Town of Stoneham

List of Residents
17 years of age and over
January 1, 1989

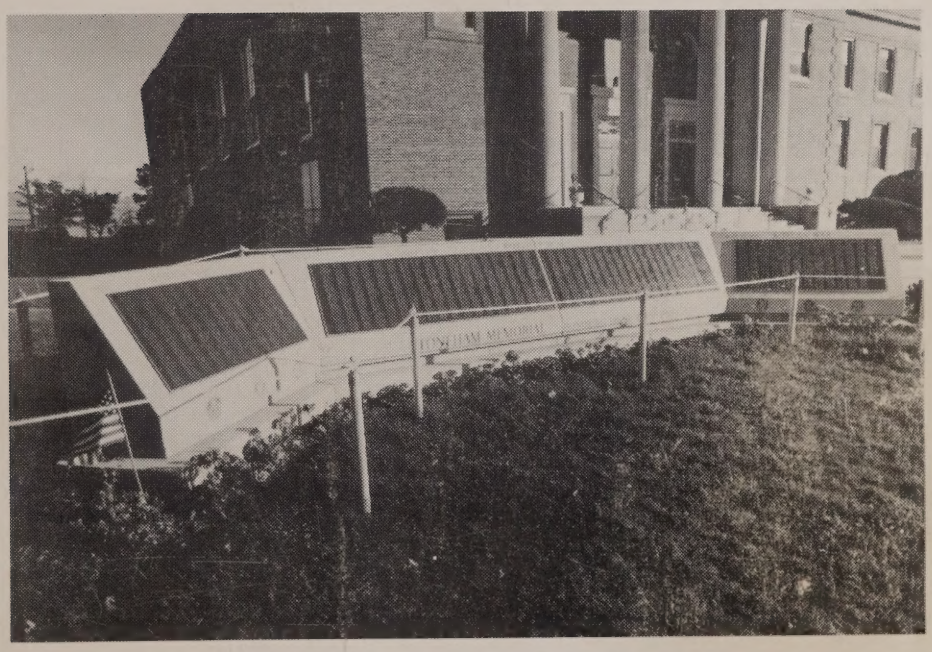

World War I Veterans Memorial

William F. Buckley Memorial

TOWN OF STONEHAM

LIST OF RESIDENTS
17 YEARS OF AGE AND OVER

JANUARY 1, 1989

Board of Registrars

Edward J. O'Connell
Walter E. Cogan
Elmer Wagner
Annamae Arsenault, Town Clerk, Ex Officio

TOWN OF STONEHAM

STREET INDEX

TOWN OF STONEHAM, MA

STREET INDEX

NAME	PRECINCT	PAGE
ADAMS RD.	2	19
ALBION AVE.	3	37
ALDEN AVE.	3	37
ARICIA LANE	4	55
ARLENE AVE.	3	37
ARNOLD RD.	3	37
ARTHUR ROAD	2	19
ATWOOD AVE.	2	19
AVALON RD.	6	89
AVON ST.	1	1
BANCROFT PL.	5	71
BARBARA RD.	5	71
BARRETT AVE.	6	89
BEACON ST.	5	71
BEAR HILL RD.	4	55
BELLEVUE RD.	4	55
BENTON ST.	1	1
BERKLEY ST.	3	38
BIRCH ST.	2	19
BONAD RD.	3	38
BOW ST. (1-22)	1	1
BOW ST. (25-67)	5	71
BOW ST. COURT	5	71
BOXWOOD RD.	6	89
BRACKETT AVE.	1	1
BRAMANTE CIR.	5	72
BRENTWOOD RD.	2	19
BROADWAY	4	55
BROOK ST.	6	89
BROOKBRIDGE RD.	5	72
BUTLER AVE.	2	19
BUTTONWOOD RD.	2	19
CABOT RD.	2	19
CALTHEA ST.	1	1
CAMPBELL RD.	6	89
CAPEN ST.	1	2
CARDINAL RD.	5	72
CARLIDA RD.	5	72
CARMEN AVE.	5	72
CAROL ST.	2	20
CEDAR AVE.	2	20
CEDARWAY	5	73
CELESTINE TERR.	4	56
CENTRAL ST. (1-115)	1	2
CENTRAL ST. (116-249)	4	56
CHARLES ST.	1	2
CHASE RD.	4	57
CHERRY AVE.	5	73
CHESTNUT ST.	2	20
CHRISTINE AVE.	3	38
CHURCH ST.	1	2
CITATION AVE.	6	89
CLEARVIEW RD.	6	90
CLIFF ST.	6	90
COLLINCOTE ST.	4	57
COLONIAL CT.	4	58
COLUMBUS AVE.	5	73
COMMON ST.	1	3
CONCORD RD.	3	38
CONGRESS ST.	2	21
CONVERSE ST.	4	58
COOLIDGE ST.	2	21
COTTAGE ST. (1-51 ODD)	1	3
COTTAGE ST. (2-52 EVEN)	2	21
COUNTRY CLUB RD.	2	21
COWDREY ST.	4	58
CRESCENT AVE.	1	3
CRICKLEWOOD DR.	5	73
CROSBY ST.	3	38
CRYSTAL DR.	5	73
CURVE RD.	3	39
DALE CT.	1	3
DANBY RD.	3	39
DAPPER DARBY DR.	6	90
DEAN ST.	2	22
DEWITT RD.	3	39
DIANNE RD.	4	58
DINANNO RD.	5	74
DRUMMOND RD.	3	39
DRURY LANE	3	40
DUNCKLEE AVE.	1	3
EAST ST.	5	74
EASTERN AVE.	5	74
EASTVIEW TERR.	5	75
EDWARDS RD.	3	40
ELAINE RD.	3	40
ELIZABETH RD.	3	40
ELLEN RD.	5	75
ELM ST. (1-165 ODD)	1	4
ELM ST. (2 ONLY)	3	40
ELM ST. (8-146 EVEN)	4	59
ELMHURST RD.	1	4
ELWOOD AVE.	5	75
EMERALD CT.	6	90
EMERSON ST.	1	5
EMERY CT.	6	90
ENDICOTT RD.	4	59
ERICKSON ST.	3	40
ESSEX ST.	3	41
EUSTIS ST.	5	75
EVANS RD.	3	41
EVERETT ST.	2	22
EVERGREEN RD.	3	41
FAIRLANE RD.	5	75
FAIRVIEW RD.	6	90
FATIMA RD.	5	75
FELLS RD.	6	91
FELLSVIEW RD.	6	91
FELLSVIEW TERR.	6	91
FELLSWAY EAST	6	91
FELSMERE AVE.	5	75
FELSPA RD.	5	76
FERDINAND ST.	5	76
FIELDSTONE DR.	6	92
FLINT AVE.	1	5
FLORENCE CIR.	5	76
FOREST ST.	3	42
FRANKLIN PL.	6	92
FRANKLIN ST. (1-106)	1	5
FRANKLIN ST. (107-1176)	5	76
FULLER ST.	1	6
GARDEN RD.	1	6
GARFIELD AVE.	1	6
GEORGE ST.	3	42
GERALD RD.	5	78
GERRY CT.	1	6
GERRY ST.	1	6
GIGANTE DR.	2	22
GILMORE ST.	2	23
GIRARD RD.	3	42
GLEN RD.	2	23
GLENDALE RD.	2	23
GORHAM AVE.	6	92
GOULD ST. (1-39)	1	7
GOULD ST. (40-59)	5	78
GOVERNOR RD.	3	43
GRACEWOOD RD.	4	59
GRANDVIEW AVE.	2	23
GRANT ST.	2	23
GRAYSTONE RD.	2	23
GREEN ST.	5	79
GREENVIEW RD.	4	59
GREENWAY CIRCLE	3	43
GREG RD.	5	80
HALL RD.	5	80
HAMILL CT.	5	80

TOWN OF STONEHAM, MA

STREET INDEX

NAME	PRECINCT	PAGE
HAMPTON RD.	6	93
HANCOCK ST. (1-155)	1	7
HANCOCK ST. (166-240)	2	23
HANFORD RD.	3	43
HARRISON ST.	6	93
HEATHER LANE	6	93
HERSAM ST. (1-12)	1	8
HERSAM ST. (13-28)	2	24
HIGH CLIFF TERR.	3	43
HIGH ST.	4	60
HIGHLAND AVE.	5	80
HIGHROCK ROAD	6	93
HILL CT.	1	8
HILLSIDE AVE.	4	61
HILLSIDE RD.	2	24
HILL ST.	2	24
HOMESTEAD LANE	4	61
HOTIN RD.	3	43
IRVING ST.	6	93
ISABELLA ST.	5	80
IVY RD.	4	61
JANICE LANE	3	43
JEFTS TERR.	6	93
JOAN AVE.	2	26
JUNE RD.	6	94
KAREN DR.	6	94
KATHERINE RD.	2	26
KAYS RD.	3	44
KEENE ST.	4	61
KEITHS LANE	1	8
KENNETH TERR.	4	61
KENWOOD AVE.	2	26
KIMBALL DR.	3	44
KIRMES RD.	3	44
LAKE AVE.	5	81
LARSON LANE	3	44
LAURIE LANE	6	94
LAWNDALE RD.	4	61
LEDGE ST.	2	26
LEDGEWOOD DR	2	26
LEE ST.	3	44
LEISURE LANE	4	62
LEXINGTON ST.	2	26
LINCOLN ST.	2	26
LINDEN ST.	1	8
LINDENWOOD RD. (1-22)	1	8
LINDENWOOD RD. (34-56)	2	27
LONGBOW RD.	5	81
LOTUS AVE.	5	81
LUCY ST.	6	94
LYNN FELLS PKWY.	6	94
MACARTHUR RD.	4	63
MACONE CIRCLE	6	94
MAGNOLIA TERR.	3	45
MAIN ST. (228-499)	1	8
MAIN ST. (501-611 ODD)	2	27
MAIN ST. (1-223 ODD)	3	45
MAIN ST. (2-224 EVEN)	4	64
MAIN ST. (500-612 EVEN)	6	94
MANISON ST.	2	28
MAPLE ST. (1-17)	1	9
MAPLE ST. (18-68)	2	28
MARBLE ST.	2	28
MARGARET RD.	3	46
MARIE AVE.	4	67
MARION ST.	5	81
MARSHALL RD.	4	67
MAYFLOWER DR.	4	67
MEADOW RD.	2	30
MELBA LANE	5	81
MERROW LANE	1	9
MICHAEL CIRCLE	5	81
MIDDLE ST.	1	9
MIDDLESEX RD.	6	95
MINOT ST.	1	9
MONTVALE AVE. (1-33)	1	9
MONTVALE AVE. (34-105)	2	30
MORGAN AVE.	4	67
MORRISON AVE.	4	67
MOULTON AVE.	3	47
MOUNT VERNON ST.	1	9
MOUNTAIN VIEW DRIVE	2	31
MURDOCK RD.	6	95
MYOPIA RD.	3	47
MYRTLE ST.	1	10
NEWCOMB RD.	6	95
NINA ST.	5	81
NIXON LANE	4	67
NORTH AVE.	6	96
NORTH BORDER RD.	2	32
NORTH ST. (65-244)	3	47
NORTH ST. (1-52)	4	68
NORTHGATE RD.	3	48
NORVAL AVE.	1	10
OAK ST.	3	48
OAK RIDGE RD.	3	49
ORCHARD PLACE	6	96
ORCHARD ST.	2	32
ORIENTAL CT.	1	10
ORRIS ST.	6	96
OVERLOOK ROAD	6	96
PAMELA CIRCLE	5	82
PARK AVE.	4	68
PARK ST.	2	32
PARK TERR. DR.	6	96
PARKER CHASE RD.	1	10
PARKWAY RD.	6	97
PATRICK CIR.	5	82
PAULA AVE.	3	49
PEABODY RD.	6	97
PEARL ST.	1	11
PEBBLE PLACE	5	82
PENNY LANE	1	11
PERKINS ST.	6	97
PERSHING PL.	6	98
PETERS DR.	4	68
PHILIPS RD.	6	98
PILGRIM RD.	6	98
PINE RIDGE RD.	3	49
PINE ST.	1	11
PINEWOOD RD.	6	98
PLAZA AVE.	6	98
PLEASANT ST. (1-61)	1	12
PLEASANT ST. (62-86)	5	82
PLEASANT ST. TER	5	82
POMEWORTH ST.	1	12
POND ST. (1-44)	1	13
POND ST. (46-154)	6	98
POPLAR ST.	2	33
PROSPECT ST.	1	13
RAFFERTY RD.	2	34
RANDOLPH RD.	3	49
RAVINE RD.	6	99
RAYMOND RD.	1	14
RAYNER CIRCLE	5	82
RHULAND RD.	3	49
RICHARDSON LANE	3	49
RICHARDSON RD.	2	34
RIVERS LANE	5	82
ROBIN HOOD RD.	3	49
ROCKVILLE PK.	2	34
RODGERS RD.	3	50
ROSE LANE	3	50
ROWE HILL RD.	6	99
ROWE ST.	1	14
ROYAL ST.	3	50

TOWN OF STONEHAM, MA

STREET INDEX

NAME	PRECINCT	PAGE
RUSTIC RD.	6	100
SAN JOSE TERR.	3	50
SEWARD RD.	4	68
SHEFFIELD RD.	6	100
SHERIDAN RD.	4	69
SHERMAN RD.	4	69
SHERWOOD RD.	3	51
SHUMWAY CIR.	4	69
SKYEWOOD DRIVE	6	100
SO. HILLSIDE ST.	2	34
SO. MARBLE ST.	2	34
SOUTH ST.	6	100
SPARHAWK CIR.	6	100
SPARTAN CIRCLE	3	51
SPRING LANE	5	83
SPRING ST. (1-34)	1	14
SPRING ST. (35-171)	5	83
SPRUCE ST.	3	51
STANDISH RD.	2	34
STANTON RD.	4	69
STEELE ST.	4	69
STEVENS ST.	5	84
STOCKWELL RD.	6	101
STONE AVE.	6	101
STONEHILL DR.	3	51
STONEWOOD AVE.	6	101
SUMMER ST. (91-140)	5	84
SUMMER ST. (1-89)	6	101
SUMMERHILL ST.	6	102
SUMMIT RD.	2	34
SUNRISE AVE.	3	52
SUNSET RD.	6	102
SYCAMORE RD.	3	53
TAMAROCK TERR.	5	85
TEDFORD DR.	6	103
THERESA RD.	5	85
THOMAS CIRCLE	5	85
TOWNE CREST DR.	4	69
TREMONT ST.	1	14
UNICORN AVE.	3	53
UPLAND RD.	6	103
VALLEY RD.	5	86
VALDORA DRIVE	5	86
VERA LANE	1	14
VERNON AVE.	1	15
VETERANS LANE	5	86
VICTORIA LANE	3	53
VINTON CT.	5	86
WAGNER RD.	3	53
WALNUT ST.	1	15
WALSH AVE.	5	86
WARREN ST. (EVEN #S & 3-33 ODD)	1	15
WARREN ST. (35-51 ODD)	2	34
WASHINGTON ST. (1-74)	1	15
WASHINGTON AVE.	1	16
WASHINGTON CT.	1	16
WASHINGTON ST. (75-94)	4	69
WATERHOUSE RD.	3	53
WAVERLY ST.	4	70
WEBSTER CT.	2	34
WELD RD.	3	53
WESCOTT RD.	4	70
WEST FERDINAND ST.	5	87
WEST ST.	2	35
WEST HANCOCK ST.	2	35
WEST WYOMING AVE.	6	103
WESTWOOD RD.	3	54
WHIP HILL RD.	6	103
WHIPPLE AVE.	5	87
WHITTEMORE LANE	5	87
WILBUR ST.	2	36
WILLIAM ST. (1-189)	1	16
WILLIAM ST. (190-490 EVEN)	2	35
WILLIAM ST. (195-507 ODD)	3	54
WILSON RD.	6	103
WINDSOR RD.	6	103
WINTER ST.	1	17
WINTHROP ST.	2	36
WOLCOTT RD.	4	70
WOODBRIAR RD.	6	104
WOODCREST DR.	6	104
WOODLAND RD.	6	104
WRIGHT ST. (1-69 ODD)	1	17
WRIGHT ST. (2-72 EVEN)	2	36

Town of Stoneham

Precinct 1

	NO.		NAME	DATE OF BIRTH	OCCUPATION
			AVON ST.		
*	2		CICCARELLI JOHN R	12/15/36	VIDEOGRAPHER
	2		CICCARELLI FRANCIS R	01/31/68	PLUMBER ASST
	2		CICCARELLI JOHN A	12/21/64	COMPUT PROGM
	2		CICCARELLI PAULINE F	02/28/41	CASHIER
*	4		KEEFE GEORGE B	04/08/24	RETIRED
*	4		KEEFE ROSEMARIE K	06/06/34	ARCHITECT
*	5		NICHOLSON MARGARET J	01/11/41	HOMEMAKER
	5		BOLAND SCOTT B	07/13/63	TIN KNOCKER
*	5		NICHOLSON JOSEPH G	09/12/44	PLUMBER
*	6		ODDO FRANCINE F	08/18/59	SECRETARY
*	6		SCARPA FRANK L	02/28/58	MACH BLDG
*	6		SCARPA KATHLEEN	06/23/55	HOSP ADMIN
*	6		SCHOONMAKER CHRISTINE A	06/06/60	SPEC ED TCHR
*	8		ZAMMUTO FRANK	05/06/28	MACHINIST
	8		MORBO JULIA V	04/05/07	RETIRED
*	8		ZAMMUTO MARIANNE	03/09/53	EQ OPPORT SP
*	8		ZAMMUTO MARY M	10/18/29	
*	10		FRASER HUGH B	10/11/31	SOCIAL WORKE
	10		FRASER EDWARD J	05/23/61	PLASTERER
*	10		FRASER JANET E	11/19/52	HAIRDRESSER
	10		FRASER MARK A	12/14/64	MACHINIST
	11		KEEFE PAUL S	04/19/49	INSUR UNDRWR
*	11		KEEFE DEBORAH C	06/15/53	HOUSEWIFE
*	12		MERCHANT JAMES T	11/22/36	CONTRACTOR
*	12		MERCHANT BRIAN R	03/06/66	AUTO MECHANI
*	12		MERCHANT ELIZABETH M	12/12/39	BOOKKEEPER
*	12		MERCHANT LAURALEE	03/06/69	STUDENT
*	12		MERCHANT MICHAEL F	03/11/62	ASS'T MGR
*	13		O'NEILL CHARLENE A	08/22/62	TEACHER
	13		O'NEILL GERARD A	05/06/64	MECH CONTR
	13	2	BERNAT JOSEPH D	06/22/70	STUDENT
*	13	2	BERNAT LORRAINE	08/18/41	HOUSEWIFE
*	13	2	BERNAT LORI	11/11/62	DATA ENTRY
*	14		FORREST ELOISE	08/08/12	HOUSEWIFE
	15		GOLDSTEIN BRENT RICHARD	12/17/59	STRUCT ENG
	15		GOLDSTEIN KARIN LIIAS	11/12/59	ASST CONTROL
*	16		NIXON J STEPHEN	10/05/58	DIR SALES MG
*	16		NIXON COLLEEN M	03/04/61	NURSE
*	17		STOCKBRIDGE ROBERT J	01/02/49	OWNER-OPER
	17		KONASH ALEXA	02/17/72	STUDENT 10
*	17		STOCKBRIDGE MAEVA	10/26/55	HOMEMAKER
*	18		DI LILLO DAVID M	09/26/55	SALES ENG
*	18		SANTO-DILILLO DONNA	09/09/56	REG NURSE
*	21		FAWWING ROBERT J	04/26/24	PARKNG ATTND
*	21	1	PAGLIUCA JOSEPHINE H	11/29/06	HOUSEWIFE
			BENTON ST.		
*	4	2	LIRAKIS MARION	01/10/19	CLERK
	5	1	DONEGAN KELLEE A	12/27/62	STUDENT
	5	1	VENTULLO BARBARA A	06/18/42	HOUSEWIFE
	5	1	VENTULLO THOMAS E	12/04/38	WRHSE MGR
*	5	1/2	STEWART JUNE	05/16/36	HOUSEWIFE
*	5	1/2	STEWART CHRISTOPHER	07/04/65	TRUCK DRIVER
	5	1/2	STEWART JEFFREY	03/16/70	STUDENT 9
	5	1/2	STEWART TRACY	02/14/67	STUDENT 12
*	6		FRANCIS GORDON T	12/21/42	V P
*	6		PERCY FRANCIS CONSTANCE A	11/09/42	SALES CLERK
*	6		PERCY MARK W	02/12/68	STUDENT
	6		PERCY TODD J	02/22/69	STUDENT
*	7		BURNS RITA E	07/29/16	HOMEMAKER
	7	2	PALMER NANCY E	02/13/48	WAITRESS
	7	2	PALMER THERESA L	05/17/67	AT HOME
	7		PALMER JEFFREY L	11/02/42	MECHANIC
*	8		CURRAN JR WALTER P	06/01/41	MECHANIC
*	8		CURRAN CATHERINE A	03/03/43	SECRETARY
*	8		CURRAN SCOTT M	02/25/67	AUTO MECHANI
*	8	2	COOKE CAROL A	10/28/44	TECH MKTG
*	9		BROOKS JOANN M	03/06/52	SFTWR ENGNR
*	9		LA HAIE ANN MARIE	07/27/45	PROGRAM DIR
	9		LAMSON CHRISTINE		SCHOOL PSY
	9		ROY ANN MARIE J	07/27/45	PROGM DIRECT
*	11		BARRY MARGUERITE	12/27/15	RETIRED
	12		JOHNSON AIMEE V	03/25/02	RETIRED
	12		BARRASSO JOSEPH	12/03/03	RETIRED
	12		BISSCHOP MARIE	01/29/98	RETIRED
	12		BLANGUARD GERMAINE	11/30/95	RETIRED
	12		BUTLER HELENA	07/06/11	RETIRED
	12		CAPUANO DINA	06/11/08	RETIRED
*	12		CHENEY MARION	07/18/00	RETIRED
*	12		COHAN JOSEPH	09/02/95	RETIRED
*	12		CRONIN ALBERT E	11/07/98	RETIRED
	12		CULL CLARA	04/14/91	RETIRED
	12		DAMATO ADELE	07/10/04	RETIRED
	12		DENNISON BARBARA	01/19/04	RETIRED
	12		HAKEMIAN ELIZABETH	05/08/04	RETIRED
*	12		HAWKINS FRANCES K	04/02/04	RETIRED
	12		HILL DAISY M	04/16/00	RETIRED
*	12		HUSSAR DELLA E	08/25/04	RETIRED
	12		JONES VERNITA	09/05/99	RETIRED
*	12		LEACH VIOLA S	07/26/91	RETIRED
*	12		LOCKWOOD AGNES L	03/03/98	RETIRED
	12		LONG JEANNETTE	05/19/91	RETIRED

	NO.		NAME	DATE OF BIRTH	OCCUPATION
			BENTON ST.		
	12		LACAS BLANCHE	10/27/06	RETIRED
	12		MAC KAY MARTHA	02/23/05	RETIRED
	12		MATSON MARY	06/20/96	RETIRED
	12		MC DONNELL MARGARET	01/10/98	RETIRED
*	12		MEEHAN CLAUDIA M	11/25/11	RETIRED
*	12		O'BRIEN ISABELLA G	05/16/03	RETIRED
*	12		SAULNIER HANNAH	02/24/99	RETIRED
	12		SILBERMAN LILLIAN	08/30/88	RETIRED
	12		SOUCEY MARION	07/30/95	RETIRED
	12		SOUZA OLIVE	12/31/21	RETIRED
	12		SPURLING RUTH	01/11/95	RETIRED
	12		STETSON MARION	09/06/05	RETIRED
	12		SWEENEY MILDRED	11/15/09	RETIRED
	12		WILLIS FLORENCE	08/12/08	RETIRED
*	12		WOODMAN ESTHER O	01/20/04	RETIRED
			BOW ST.		
*	1		APALAKIS CONSTANTINE	09/21/09	RETIRED
*	1		GOSSE MARCIA	04/23/47	CASHIER
*	1		APALAKIS MARY F	04/14/09	RETIRED
*	6		COLEMAN JAMES E	09/23/43	TEACHER
*	6		COLEMAN ANDREW	06/30/68	PLUMBER
	6		COLEMAN CHRISTOPHR	09/11/66	STUDENT
*	6		COLEMAN GAIL K	04/14/43	HOUSEWIFE
	6		COLEMAN SARA	09/05/70	STUDENT
*	10		GOLDFARB CAROLE H	05/23/56	GRAPHIC ARTS
	14		FLYNN ELIZABETH A	07/08/70	STUDENT
	14		FLYNN JENNIFER B	01/17/68	STUDENT
*	14		FLYNN JACQUELINE B	07/14/37	HOMEMAKER
	14		FLYNN KAREN E	12/29/64	DAY CARE WKR
*	15		MERLINO JR JOHN	10/18/48	CARPENTER
*	15		MERLINO JANET A	04/14/50	TEACHER
*	17		FAGUNDES PHILOMENA J	12/29/33	HOUSEKEEPER
	17		FAGUNDES JOSE H	04/24/42	MAINTENANCE
*	18		ROACH PAUL K	06/17/41	SALESMAN
*	18		ROACH CAROLE A	07/27/43	TEACHER AIDE
*	20		LYONS WILLIAM J	05/11/29	UNDERWRITER
*	20		LYONS SHIRLEY M	07/21/30	HOMEMAKER
*	22		MAYO FRANK R	10/31/42	TEACHER
*	22		MAYO DIANE C	03/31/44	TEACHER
	22		MAYO FRANCIS J	09/30/69	STUDENT
	22		MAYO JEANMARIE	06/15/71	STUDENT
			BRACKETT AVE.		
*	1		WOODS JR FRANCIS J	11/16/37	CEM MASON
*	1		WOODS DAVID P	03/13/65	LANDSCAPER
*	1		WOODS POLLY A	01/21/39	SECRETARY
*	1		WOODS SUSAN	01/30/63	DANCE DIR
*	3		DURAND CHRISTINE B	12/18/47	COMP CONS
*	4		ERAMO GLENN J	08/28/48	MANAGER
*	4		ERAMO HEIDI M	08/09/51	TRAVEL
*	6		MELKONIAN CARLEEN	01/08/60	SOCIAL WRKR.
*	6		MELKONIAN RONALD J	08/27/57	SERV MGR
*	7		MAC LEOD EVERETT	03/27/09	RETIRED
*	8		NORMAN ALLAN	09/12/41	SALESMAN
*	8		NORMAN EMILY	04/03/43	REG
	8		NORMAN LESLIE	01/18/71	STUDENT 10
*	8		NORMAN LYNDA	02/08/66	BNFT SPEC
	8		NORMAN LAURA	02/20/69	STUDENT 12
	8		NORMAN LISA	11/08/67	STUDENT 14
*	10		TARANTI JOSEPH E	04/07/51	SELFEMPLYD
	10		TARANTI GERALDINE S	08/15/52	AT HOME
*	11		WAITE MARION A	05/01/99	AT HOME
*	11		WAITE RICHARD A	04/15/30	PLANT ENG
*	12		HEITIN RANDY	05/10/60	MANAGER
*	13		MERIKANTO LINDA M	06/30/42	ESTATE ADMIN
	13		MERIKANTO KRISTIN E	09/04/70	STUDENT
*	14		PETRUCCI RONALD J	12/12/42	TRUCKDRIVER
*	14		PETRUCCI REBEKAH A	07/27/47	HOUSEWIFE
*	14		PETRUCCI JR RONALD J	11/26/66	STUDENT
*	15		MEAGHER JR JOHN M	12/14/49	MACHINE OPER
*	15		MEAGHER MICHELLE A	01/12/49	TRAFFIC DIR
*	16		COURTENAY PAUL R	03/01/49	FIREMAN
*	16		COURTENAY BETTY M	03/23/47	HOMEMAKER
	16		COURTENAY JR PAUL R	07/07/72	STUDENT
*	19		ZUK MARYELLEN	07/05/46	TEACHER
*	19		ZUK MARIELLE	06/14/69	STUDENT 15
*	19		ZUK ROBERT S	12/17/70	STUDENT 12
*	19		ZUK STANLEY R	01/08/44	PROJECT LDR
	20		LANDERS TERENCE	01/18/52	TEL WORKER
*	20		LANDERS DARLENE	10/24/60	BOOKKEEPER
*	29		RAHN KATHLEEN P	01/19/31	HOUSEWIFE
			CALTHEA ST.		
*	1		HUBBARD KAREN J	06/28/48	CLERK
	1		HUBBARD LARRY	09/24/50	WAREHOUSE WK
	5		MEADE ANGELA J	12/11/70	STUDENT
*	7		SURETTE RALPH H	09/17/35	LABORER
	7		SURETTE JOHN H	03/25/62	UNEMPLOYED
	7		SURETTE JAMES M	07/20/65	UNEMPLOYED

* VOTER

CALTHEA ST.

	NO.		NAME	DATE OF BIRTH	OCCUPATION
*	7		SURETTE MARY M	07/14/38	
*	11		DONNELLY BARBARA	10/11/49	AT HOME
*	15		MUCCIO FRANCIS A	07/09/32	MANAGER
	15		MUCCIO FLORENCE E	06/11/41	HOUSEWIFE
	17		GALL DAVID A	02/08/48	UNEMPLOYED
	17		GALL DONNA M	05/28/50	WAITRESS
	19		LEDBETTER ANTHONY W	05/27/52	MASTER PLUMB
*	19		WEST LANCE E	11/06/52	
	19		LEDBETTER VIRGINIA R	09/11/54	HOUSEWIFE
*	21		BUCCHIO MARIE A	11/03/29	SECRETARY
	21		BUCCHIO III ALEXANDER	03/11/66	WORKING
*	23		O'BRIEN PAMELA L	12/13/57	STU/HOMAKER
	25		WILSON NANCY A	11/30/32	BOOKKEEPER
*	27		ENGLISH BEVERLY L	07/17/41	P O CLERK
*	27		ENGLISH JASON A	11/19/66	BUS MANAGER
*	27		ENGLISH MATHEW J	11/06/68	MANAGER
*	31		FORREST ROBERT A	07/30/48	REGISTRY
	31		FORREST BEVERLY A	06/02/48	HOUSEWIFE
	31		FORREST III ROBERT A	04/07/72	STUDENT
*	33		BULLOCK RAYMOND	07/26/22	JANITOR
*	33		BULLOCK JOYCE	02/19/38	HOUSEWIFE
*	35	25	CLAPPER MERRIMAN J	02/02/24	DISABLED
*	35	25	CLAPPER HAZEL M	02/12/23	HOUSEWIFE
*	37		CLAPPER EDWARD N	11/22/49	LABORER
*	37		CLAPPER DENISE V	06/26/54	HOUSEWIFE
*	39		BARRETT STELLA	02/05/31	HOMEMAKER
*	41		LE BLANC LAWRENCE A	11/23/36	FOREST WKR
*	41		LE BLANC CAROL J	02/28/42	BINDERY
*	41		LE BLANC RENEE E	04/29/67	BINDERY WORK
*	45		MEUSE ELEANOR C	10/26/25	HOUSEWIFE
	47		DELANEY JANE	08/08/55	WAITRESS
	51		PIZZANO CHARLES J	11/13/56	BABY SHOP
	51	1	YOUNG CATHERINE A	01/20/62	HOME
*	53		HIGLEY JR WAYNE E	03/25/47	DISABLED
*	53		HIGLEY PATRICIA A	01/07/44	HOMEMAKER
*	55		DELIN JR ARTHUR H	07/24/28	MTL PRCSSR
	55		DELIN MARGARET V	09/09/26	HOUSEWIFE
*	55		DELIN WILLIAM A	01/05/66	MACH OPER
*	57		KELLY FRANCES J	05/27/26	HOUSEWIFE
*	57		KELLY THOMAS E	10/21/26	CUSTODIAN
*	59		CHUISA CHARLES J	01/27/50	LABORER
*	59		CHUISA LOURDES D	07/17/42	HOUSEWIFE
*	61		ROSS JR GEORGE F	08/22/54	DPW LABORER
	61		ROSS III GEORGE F	03/11/72	STUDENT 11
*	61		ROSS MECHELE D	08/10/56	HOMEMAKER
*	63		PERIN DONNA L	09/09/57	HOMEMAKER
*	65		CONLEY JR DANIEL W	11/25/47	LABORER
*	65		CONLEY VICTORIA M	11/21/56	ENGINEER
*	67		SAWYER STEVEN W	07/18/51	COORDINATR
*	67		SAWYER NANCY E	01/04/54	SUPERVISOR
*	69		MEANS MARY A	02/27/26	HOUSEWIFE
*	69		MEANS BRENDAN	12/15/65	ACCOUNTANT
*	69		MEANS JANICE	07/25/60	TEACHER
*	71		ARMSTRONG PAUL A	12/12/38	BUYER
	71		ARMSTRONG KAREN A	09/07/68	SECRETARY
*	71		ARMSTRONG MARILYN F	05/02/40	HOUSEWIFE
*	71		ARMSTRONG PAUL V	08/06/66	WAREHSEMAN
*	73		SALVI GERALDINE A	07/26/37	WAITRESS
	73		SALVI DARLENE M	12/04/69	STUDENT
*	73		SALVI LAWRENCE G	01/27/59	
	73		SALVI MARTIN W	08/21/64	
*	75		GRAFTON JR GEORGE E	03/02/46	LABORER
*	75		GRAFTON CATHY A	12/12/52	HOUSEWIFE
*	77		KELLY ETTA	08/21/40	SECRETARY
*	77		ROACH DAVID F	10/30/45	SALESMAN
	77		KELLY JOSEPH	12/28/66	STORE MGR
	77		KELLY ROBERT	12/05/67	RETAIL CLERK
	77		ROACH YANN Y	09/01/54	HOUSEWIFE
	79		FLYNN KEVIN	07/15/58	
	81		FARRELL GLENN P	07/13/59	MOVER

CAPEN ST.

	NO.		NAME	DATE OF BIRTH	OCCUPATION
	1		TITCOMB DOROTHY E	08/26/32	QC INSPECTOR
	1		TITCOMB CHERYL A	05/16/63	CLERK
	1		TITCOMB DOUGLAS R	09/14/66	SHIPPER
	1		TITCOMB DOROTHY E	09/25/64	CLERK
*	1		TITCOMB LISA M	05/26/68	RECEPTIONIST
*	3		COTE EUGENE H	03/14/23	ANALYST
*	3		COTE DOROTHY M	07/28/25	REG NURSE

CENTRAL ST.

	NO.		NAME	DATE OF BIRTH	OCCUPATION
	10	A	BUTLER STEVEN G	06/16/61	ASST MANAGER
*	12		ERWIN PAUL	05/04/42	TILE HELPER
*	12		DE ANGELIS WILLIAM J	08/31/55	ASST MGR
*	14		D'ARCANAGELO ISADORE E	12/18/32	
*	14		HICKEY JR JOHN	08/14/36	PLUMBER
*	14		LANNON JR THOMAS J	08/20/38	D P W
*	14		RAFFERTY JR JAMES F	12/28/41	MAINTENCE
*	14		SPOONER EDWIN G	03/14/30	PUB WORKS
*	52		PIPER CHARLES L	04/16/07	RETIRED
*	52		PIPER LUCY F	06/27/17	HOUSEWIFE

CENTRAL ST.

	NO.		NAME	DATE OF BIRTH	OCCUPATION
*	55	1	JOHNSON LESLIE R	11/03/96	RETIRED
*	55	2	STEWART CHERYL		
*	55	3	LOMASNEY BRIAN	07/30/59	OPER MANAGER
*	57	1	LAW CHRISTOPHER J	12/08/54	DIST CLERK
*	57	1	LAW JOANNE M	05/07/59	DATA ENTRY C
*	57	2	HIGGINS WILLARD R	06/19/14	RETIRED
*	59		MC DERMOTT RICHARD	12/29/62	BANK TELLER
	60	A	GIROUX PAUL D	06/11/62	SALES/MRKTG
*	60	2R	LORD PATRICIA E	08/05/59	PAYROLL TECH
*	60	A	GIROUX SUZANNE G	03/30/62	ACCOUNTANT
	62		ROUND KIBERLEE L	10/28/64	ELEC ENGINEE
	64		MORTON SCOTT	05/16/61	SALESMAN
*	64		ROUND KARIN M	03/24/56	HOMEMAKER
*	64		YOUNG JOHN A	06/27/61	ELEC ENG
	66	2	GILLIS DEBRA M	10/14/51	HOUSEWIFE
*	68		DI NATALE JR ARTHUR F	07/24/56	DATA PROCESN
*	70		MANGANO JOSEPH S	07/21/37	P O SUPVR
*	70		MANGANO CATHERINE	07/09/39	TEL OPERATOR
	70		MANGANO JEANMARIE	06/27/65	ACCOUNTANT
*	70		MANGANO JOSEPH	07/29/67	POST OFFICE
	70		MANGANO MICHELLE	01/14/63	WAITRESS
*	72		GALLAGHER JOHN P	08/10/37	MBTA GUARD
*	72		GALLAGHER EVELYN F	03/23/32	ADMIN ASS'T
*	72		GALLAGHER JR JOHN P	01/12/65	FAST FOOD MG
	72		GALLAGHER KATHERINE N	04/12/69	COOK
*	72		GALLAGHER MITCHELL T	02/13/66	ELEVATOR MEC
	72		GALLAGHER MARGARET T	05/10/62	OFFICE MGR
	72		GALLAGHER THERESA M	09/20/63	FAST FOOD MG
	72		GALLAGHER KEVIN P	04/12/69	STUDENT 12
*	77		O'SULLIVAN AGNES M	03/10/23	RETIRED
*	77		O'SULLIVAN PAUL D	07/04/56	MACHINIST
*	77		O'SULLIVAN ELLEN J	02/03/54	RESEARCH
*	80		LOWELL SUSAN	08/04/49	U S POSTAL
*	82		SOLEY FRANCIS A	01/05/15	ENGINEER
*	82		SOLEY MARGARET M	09/04/14	HOUSEWIFE
*	82		SOLEY MAUREEN M	11/20/49	TEACHER
*	83		GOLINI PAT J	01/19/53	CARPENTER
	83		GOLINI TARA J	04/18/58	NURSE
*	83	A	JOYCE KATHLEEN	06/22/59	MGR EDITOR
*	85		SHULTZE BARBARA	03/28/51	BROKER ASST
*	85	1	AVEDIS ISABEL	10/18/04	RETAILER
*	86		AMES JR KENNETH T	07/26/33	TECH DES
*	86		AMES MARILYN M	03/13/34	WARD SECTY
*	87	1	SVEISTYS CASMAR J	04/05/10	RETIRED
*	87	1	SVEISTYS A LOUISE	06/15/10	HOUSEWIFE
*	87	2	SHEA STEPHEN M	04/17/48	FIREFIGHTER
*	87	2	SHEA WENDY L	08/26/60	TEACHER
*	89	1	MURPHY CHARLES E	03/01/35	CUSTODIAN
*	109		HUTCHINS HOWARD R	10/31/51	VETERINERIAN
*	109		HUTCHINS JENNIFER L	09/19/62	COORDINATR
*	114		CURRY PATRICIA	08/16/61	SALES ADMIN
*	114		KELLIHER ROBERT J	12/10/59	MACHINIST
*	115		LA BELLA JOSEPH R	10/04/58	FOOD BROKERS
*	115		TOMEO ELIZABETH ANN	02/25/55	ADMIN ASST
*	115		LA BELLA ELIZABETH L	11/21/59	HUMAN RES

CHARLES ST.

	NO.		NAME	DATE OF BIRTH	OCCUPATION
*	1		STARIKNOK JOHN	07/10/44	SUPERVISOR
	1		STARIKNOK MICHAEL J	03/15/69	STUDENT
*	1		STARINOK PAULA	06/09/43	HOMEMAKER
	2	1	MANGIO JOHN	02/22/09	RETIRED
	2	1	MANGIO CATHERINE M	05/22/09	RETIRED
*	2	2	MANGIO JOHN J	05/20/45	PUBLIC WORKS
*	2	2	MANGIO DESIREE B	08/19/48	TEL SALES
*	6		NOONAN THOMAS R	05/24/48	PRINTER
*	6		NOONAN JANET G	03/06/48	HOUSEWIFE
*	8		COLLITON PAUL M	03/13/54	SALES REP
	8		COLLITON DONNA M	05/22/53	HOUSEWIFE
*	10		HANEY TERESA L	12/10/10	CLERK
	10		HANEY JOHN F	10/02/43	OFFICE WKR
*	12		O'SULLIVAN THOMAS M	04/16/47	TEACHER
*	12		O'SULLIVAN JAYNE M	11/14/47	SECRETARY
*	13		DOUBLEDAY ERIC E	11/04/48	GOV'T WRKR
	13		DOUBLEDAY JIM	02/01/71	STUDENT
	13		DOUBLEDAY W J	11/12/50	CHMBERMAID
	14	1	DOHERTY JOHN J	09/18/58	CLERK P O
	14	1	DOHERTY DEBRA J	12/23/58	NURSING ASST
*	14	2	DULONG LOUIS M	03/02/52	U S ARMY
*	14	2	DULONG JANET E	06/09/53	STUDENT
*	15	1	BERNAT MICHAEL W	12/08/13	RETIRED

CHURCH ST.

	NO.		NAME	DATE OF BIRTH	OCCUPATION
*	2		PULEO JOHN A	07/06/30	RETIRED
	2		PULEO ANTHONY R	09/06/69	STUDENT
*	2		PULEO CHRISTINA A	12/20/34	NURSE'S AIDE
	2		PULEO MICHAEL A	01/27/56	AT HOME
*	4		COHEN SAUL L	06/29/67	SALES INST
*	4		WEST KERRY M	09/14/67	SALES CONSLT
	4	2	BASS DAVID H	09/27/66	STUDENT
	4	4A	D'ANNOLFO MARY E	12/10/68	
*	6	1A	RICH ELEANOR H	01/22/95	AT HOME

* VOTER

	NO.		NAME	DATE OF BIRTH	OCCUPATION
			COMMON ST.		
*	4		BRYANT WILLIAM S	03/14/14	RETIRED
*	4		BRYANT GENEVIEVE C	12/03/11	HOUSEWIFE
	6	2	LITIF THOMAS M	11/09/23	RETIRED
	6	2	LITIF EDNA M	06/12/28	HOUSEWIFE
*	8		MC QUILLAN GEORGE R	06/20/61	APPL TECH
	8		NELSON DAVID		
	8		NELSON MARY ANN		
	8		ROSATI DEANNA	06/23/72	STUDENT 7
*	8		ROSATI JANICE M	06/23/47	MANAGER
	8	2	SHALEK JULES		
*	8	4	BROWN PATRICIA E	07/31/56	REG NURSE
	8	4	TALBOT EARL		
	8	5	GARRAHAN KATHLEEN	07/04/57	AUDITOR
	8	3A	COREY CARL K	07/25/15	DISABLED
	10		LENTINI ROY E	03/13/52	CARPENTER
	10	2	LENTINI JUDITH D	12/20/55	DENTAL HYGN
*	18		ROBBINS ANN E	07/27/69	CUST REP
*	18		ROBBINS LINDA	05/24/48	WAITRESS
	18	A 1	HANSON BARBARA J	12/17/32	HOMEMAKER
	18	A 1	HANSON RICHARD P	04/14/30	STUDENT
*	20	1	MEAGHER THOMAS F	02/06/21	PHYSICIST
*	20	1	MEAGHER DORIS D	08/18/25	INTERVWER
*	20	1	MEAGHER RICHARD A	08/12/62	ELECTRICIN
*	20	3	MEAGHER THOMAS F	08/02/59	OPERATINS MG
*	20	3	MEAGHER NANCY A	08/26/61	ACTS PAY
*	21		CHEUNG MARS C	12/29/56	ENGINEER
	21		CHEUNG SUK C	05/08/61	ENGINEER
	21		PON SUK H	06/27/62	WORKER
			COTTAGE ST.		
*	5		MESSINA FREDERICK V H	07/01/12	RETIRED
*	5		MESSINA HARRIET L	11/18/13	RETIRED
*	7		CRAIG ARTHUR F	11/12/30	MACHIN PTS
*	7		CRAIG CAROLYN J	01/04/65	SECRETARY
	7		CRAIG CHERYL A	02/02/67	SECRETARY
*	7		CRAIG CHARLOTTE A	09/09/33	HOUSEWIFE
	7		CRAIG WILLIAM A	10/20/68	STUDENT
*	15		DUFFY WILLIAM J	10/10/29	INSPECTOR
*	15		DUFFY DAVID	11/06/61	FOREMAN
*	15		DUFFY FLORENCE C	01/12/28	HOMEMAKER
*	15		DUFFY GAYLE E	05/12/69	RECEPTIONIST
*	21		GRADY CATHERINE T	01/17/13	HOUSEWIFE
*	21		GRADY JOHN P	05/14/49	MACHINIST
*	21		GRADY JOHN W	06/22/12	RETIRED
*	25		NEWCOMB MICHAEL A	10/28/54	PARTSMAN
*	27		BAGGE CARL A	12/23/60	CARPENTRY
*	27		SELFRIDGE BARBARA M	12/06/51	CLERICAL
*	28		ACKLEY GLENN T	02/08/61	ENGINEER
*	28		CAHILL JOHN M	12/10/62	ENGINEER
*	31		GOTT ARTHUR W	05/11/30	MAILER
	31		GOTT JR ARTHUR W	04/17/63	MAILER
	31		GOTT DAVID A	02/14/65	AT HOME
*	31		GOTT PATRICIA A	11/16/37	SECRETARY
	31		GOTT ROBERT J	09/25/69	AT HOME
*	33		MUOLO ANNE	08/17/43	CROSS GURD
*	33		MUOLO FRANCIS L	08/16/43	POLICEMAN
*	33		MUOLO FRANCIS A	09/28/64	LABORER
*	33		MUOLO LISA M	05/30/63	COMP OPER
*	35		O'MELIA JOHN J	08/19/32	PUBLIC WKS
	35		O'MELIA JOSEPH H	03/18/66	LABORER
	35		O'MELIA JOHN W	10/19/71	STUDENT
*	35		O'MELIA MICHAEL P	02/22/64	E M T
*	35		O'MELIA RITA M	07/12/35	HOUSEWIFE
*	37		CAPUA STEPHEN J	04/28/47	LOCKSMITH
*	37		CAPUA MARIA J	07/24/48	HOMEMAKER
*	39		CALABRARO CLARA M	02/26/16	HOUSEWIFE
*	39		CALABRARO PAUL A	03/11/47	ELECT TECH
*	41		NIMS STEVEN P	06/29/53	POLICEMAN
*	41		NIMS EILEEN E	04/08/54	SECRETARY
			CRESCENT AVE.		
*	3		ROLLI MICHAEL J	02/08/24	RETIRED
*	3		DROZ JANICE C	02/12/51	SECRETARY
*	3		ROLLI CLARA	01/24/24	AT HOME
*	3		ROLLI JOYCE M	06/07/61	MED ASST
*	4		ANASTAS JOHN R	12/30/47	POSTAL SUPR
*	4		ANASTAS MARY C	04/27/49	BANK TELLER
*	5		MURPHY VIRGINIA	08/15/28	RETIRED
*	6		ZUCCOLA JAMES F	11/25/44	ACCTG SUPV
*	7		MINGHELLA AMERICO F	02/28/36	FOREMAN
*	7		ANDREWS DEBORAH E	05/15/57	CLERK
*	7		MINGHELLA DOROTHY	02/09/38	ELECT ASSEMB
*	8		CIAVARDONE MARYANN	09/07/45	HOUSEWIFE
*	9		GILDART MABEL W	09/10/02	RETIRED
	9		GILDART VERA G	08/02/11	RETIRED
			DALE CT.		
*	1		MC KINNON JOHN A	03/04/51	STEEL WRKR
*	1		MC KINNON PHYLLIS M	04/21/56	LTTR CARRIER
*	3		SALERA JOHN L	08/07/21	RETIRED

	NO.		NAME	DATE OF BIRTH	OCCUPATION
			DALE CT.		
*	3		SALERA CONCETTA M	03/17/25	HOUSEWIFE
	5		KERNER ELLIOT JOHN	11/09/60	FIREFIGHTER
			DUNCKLEE AVE.		
*	14		DAVIDSON REYNOLD E	02/21/20	RETIRED
*	14		DAVIDSON DORIS V	03/23/24	HOSTESS
*	17		ROCCA MILDRED I	03/08/29	ASSEMBLER
	17		ROCCA JOSEPH D	04/24/63	PRINTER
*	20		RICH GEORGE M	11/28/20	RETIRED
*	20		RICH HELEN M	09/20/22	AT HOME
*	21	2	ALIE SUSAN A	11/21/57	CHEM ENG
*	21	2	ALIE ALBERT A	09/20/56	CARPENTER
*	24	1	TUDOR SUSAN E	05/13/57	REG NURSE
*	24	2	KUEHLER HAROLD E	05/03/62	MANAGER
*	24	2	KUEHLER REBECCA K	03/12/58	RECEPTIONIST
*	27		HEROOK HENRY W	02/02/24	MAINTENANCE
*	27		HEROOK JOHANNA C	01/28/35	SECRETARY
	27		HEROOK MICHAEL H	12/14/63	SALESMAN
	27		POWER MARION	10/16/07	RETIRED
*	31		RICHARDSON JR JOHN L	02/24/58	CARPENTER
*	31		RICHARDSON DEIRDRE A	05/16/60	RESP THERPST
*	34		SERINO ROSETTA	02/07/54	CASHIER
*	34		SERINO RICHARD C	09/30/48	DATA COM
*	36		HARTUNG ARTHUR A	04/17/33	TEACHER
	36		HARTUNG ANDREW A	02/12/69	STUDENT 13
*	36		HARTUNG AMY E	02/14/66	STUDENT 16
	36		HARTUNG ALISON M	08/10/60	POSTAL WRKR
	36		HARTUNG CHRISTOPHER S	06/11/59	CARPENTER
*	36		HARTUNG MARY J	04/11/36	HOUSEWIFE
*	36		RILEY CLAIRE M	10/24/10	RETIRED
*	37		SNYDER GEORGE J	06/01/48	SFTWR ENGR
*	37		SNYDER MARGARET F	02/16/48	ARTIST
*	38		NAIMO JOSEPH L	06/28/31	CIVIL ENGR
	38		NAIMO THERESA J	12/03/30	HOUSEWIFE
*	43		CRIMMINS M ESTELLE	10/26/11	HOUSEWIFE
*	51	1	CRAIGIE ROBERT S	12/29/14	RETIRED
*	51	1	CRAIGIE DOROTHY J	04/27/21	RETIRED
*	51	1	CRAIGIE DAVID S	09/07/58	TRAFFIC MGR
*	53		CRAIGIE PAUL B	03/10/51	REG NURSE
*	53		CRAIGIE JEANNE E	03/05/51	ATHL TRNEE
*	68		MC INTOSH JOSEPH	01/15/37	PLUMBER
*	68		MC INTOSH ANDREW J	08/02/68	STUDENT
	68		MC INTOSH BARBARA	04/24/41	REG NURSE
*	70		IVESTER HOMER	07/23/23	DISABLED
*	73	1	CORMIER GERTRUDE L	08/26/16	HOMEMAKER
*	73	2	KIMBALL MARGARET L	04/19/20	RETIRED
	73	3	BEEKMAN GENEVIEVE T	01/02/11	RETIRED
*	73	4	AMOROSO JANE M	02/24/13	RETIRED
*	73	5	BURNS LAWRENCE R	07/06/15	RETIRED
	73	5	BURNS DORIS M	04/02/26	AT HOME
*	73	6	LONERGAN M ELIZABETH	03/19/02	
*	73	7	MC DONOUGH KATHRYN T	02/11/08	RETIRED
*	73	8	KELLY MARY E	03/29/06	RETIRED
*	74	1	GRAHAM JAMES E	07/06/09	RETIRED
*	74	1	GRAHAM EDITH M	01/14/14	RETIRED
*	74	2	GILROY FENWICK	01/14/97	RETIRED
	74	3	MC BREATY YVONNE M	01/22/02	RETIRED
*	74	4	SULLIVAN LOUISE A	09/15/06	RETIRED
*	74	5	FARRELL THELMA N	11/23/24	RECORDER
*	74	5	GALLAGHER DELLA C	02/01/05	
	74	6	JOHNSON CAROLYN J	02/22/25	RETIRED
	74	7	STANAVICH MARGARET	12/31/22	RETIRED
*	74	8	SEQUEIRA MILDRED C	03/21/17	HOMEMAKER
*	75	1	CONNORS OLGA M	09/29/13	HOUSEWIFE
*	75	2	MC DONOUGH MARY FRANCES	08/14/09	RETIRED
*	75	3	MAC DONALD ALICE C	05/23/10	RETIRED
*	75	4	GILL DORIS A	05/19/17	RETIRED
*	75	5	MC DONOUGH WINIFRED M	12/07/13	RETIRED
*	75	6	MUNRO HARRIET	03/04/01	AT HOME
*	75	7	KIRKLAND GLADYS I	02/07/03	RETIRED
*	75	8	BOWDEN ELIZABETH	08/12/13	RETIRED
*	75	9	GAUL RITA	07/03/17	RETIRED
*	75	10	TORRES JAMES E	05/14/20	RETIRED
*	75	11	FINNEGAN MARY F	09/15/16	RETIRED
*	75	12	BISHOP AGNES	03/23/12	RETIRED
*	76	1	HINERMAN ELIZABETH R	07/09/20	RETIRED
*	76	2	ARCHIPRETE ESTHER	03/21/14	RETIRED
*	76	3	APRAHAMIAN ARAXIE	08/02/12	RETIRED
*	76	4	MOORE ALICE M	08/05/05	RETIRED
*	76	5	MURPHY MARY	09/05/07	RETIRED
*	76	6	ALLEN HARRIETT M	05/24/98	RETIRED
*	76	7	RAFFERTY JAMES F	11/13/09	RETIRED
*	76	7	RAFFERTY MARY L	04/01/14	RETIRED
*	76	8	EMANUEL ETHEL	09/10/15	RETIRED
	76	9	BOYLE CAROLINE P	03/17/12	RETIRED
*	76	10	MIASSERIAN MARY B	01/05/13	RETIRED
*	76	11	ANDING ELSIE E	04/07/08	RETIRED
*	76	12	O'LEARY MARY M	07/28/05	RETIRED
*	77	1	CROSBY RUTH M	06/20/08	AT HOME
*	77	1	RUSSELL ELEANOR M	02/28/13	RETIRED
*	77	2	FORTINI ALMA	08/11/97	RETIRED
*	77	3	SEABURY HOWARD W	01/15/04	RETIRED

* VOTER

DUNCKLEE AVE.

	NO.		NAME	DATE OF BIRTH	OCCUPATION
*	77	4	WEISSE AGNES T	05/01/03	RETIRED
*	77	5	ROACH ETHEL C	06/15/07	RETIRED
*	77	6	MARR LEONARD F	09/06/16	RETIRED
*	77	7	JONES SR FRANCIS X	03/29/25	YOUTH CNLR
*	77	7	RAHN MADELINE N	05/17/15	HOUSEWIFE
*	77	8	MURPHY AUDREA F	03/27/23	RETIRED
	77	9	TAN VUON		
*	77	10	PENDERGAST FRANK J	02/05/13	RETIRED
	77	10	PENDERGAST IRENE G	04/07/10	RETIRED
*	78	1	LEE OLIVE M	12/03/12	RETIRED
*	78	2	SWENDEMAN GEORGE A	04/28/08	RETIRED
*	78	2	SWENDEMAN BEATRICE V	05/16/12	HOUSEWIFE
*	78	3	LANZETTA NINA	01/07/22	RETIRED
*	78	4	THATCHER WILLIAM J	04/14/16	RETIRED
*	78	4	THATCHER FLORENCE T	03/29/13	RETIRED
*	78	5	FOURNIER MARY T	04/13/09	HOUSEWIFE
*	78	6	HALE THOMAS R	01/11/03	RETIRED
*	78	6	HALE THERESA G	07/04/06	RETIRED
*	78	7	NICKERSON NEDRA E	06/30/08	RETIRED
*	78	8	CRUPI JOSEPH	02/19/26	RETIRED
*	78	8	CRUPI VERA	12/25/23	RETIRED
*	78	9	REGAN EDNA M	03/10/20	RETIRED
*	78	10	WANAMAKER EMMA K	12/24/05	HOME
*	79	1	WITTER ALICE M	06/09/99	RETIRED
*	79	2	TREACY MARGARET A	04/02/09	AT HOME
	79	3	TREACY MARGARET		
	79	4	FIORENZA LUCY V	02/23/26	RETIRED
*	79	5	MC QUESTON MARION	11/06/16	HOUSEWIFE
*	79	6	GALBRAITH BERNICE A	12/07/04	RETIRED
*	79	8	BERTWELL ELIZABETH S	11/05/06	RETIRED
*	79	9	HADDOCK CHRISTINA M	12/05/05	HOUSEWIFE
*	79	10	ALLEN MARGARET	10/10/09	RETIRED
	80	1	BAMBERG GLADYS		
*	80	2	SALVAGE JOHN F	07/20/49	UNEMPLOYED
*	80	2	SALVAGE KEVIN	02/28/51	TRUCK DRIVER
*	80	3	PIRROTTA ELEONORA	01/01/18	RETIRED
*	80	4	WHITE MARY B	12/26/16	RETIRED
*	80	5	SMART MAY C	05/02/19	HOUSEWIFE
*	80	6	HERZOG VIRGINIA G	09/21/10	RETIRED
*	80	7	BARR HELENA G	11/12/05	AT HOME
*	80	8	RAYWORTH HELEN W	06/22/07	RETIRED
*	80	9	DI NALLO DORIS M	12/04/13	RETIRED
	80	9	DINALLO DORIS M	12/04/13	
	80	9	CHILD L FERN	11/28/87	RETIRED
*	80	10	BREDA MARY V	01/28/18	HOUSEWIFE
	81	1	CLINTON MYRTLE E	03/11/20	HOMEMAKER
*	81	2	REYNOLDS ROSALINE	04/08/10	RETIRED
*	81	3	GATHERAL GERTRUDE M	01/20/10	RETIRED
*	81	4	MURPHY ADA E	04/06/01	RETIRED
*	81	5	OSBORN CLARA M	06/24/08	RETIRED
*	81	6	MULLEN HELEN E	12/06/06	HOUSEWIFE
*	81	7	DODWELL JOHN K	05/18/08	RETIRED
*	81	8	BREAGY MARION	06/15/09	RETIRED
*	81	9	LOFBLAD GUSTAVE	09/06/07	RETIRED
	81	10	MURRAY MARIE L	04/23/18	AT HOME
*	82	1	WIECZOREK VINCENT F	07/04/20	RETIRED
*	82	1	WIECZOREK MARY B	09/30/25	RETIRED
*	82	2	MURPHY MARGARET M	12/01/04	RETIRED
*	82	3	HUFF ELSIE D	03/21/04	RETIRED
	82	4	KULESZA SABINA L	01/30/93	AT HOME
*	82	5	MUSTONE MICHAEL J	06/25/16	
	82	6	PRIVE BARBARA J	03/09/24	
*	82	7	MITCHELL FORBES R	03/02/03	RETIRED
*	82	8	MARCIELLO MARY	06/28/16	RE SALES
*	82	9	SWEET COLLIN L	07/20/23	RETIRED
*	82	10	ROBINSON MYRNA L	06/14/17	RETIRED

ELM ST.

	NO.		NAME	DATE OF BIRTH	OCCUPATION
*	1		DAMELIO SAMUEL	06/01/40	DESIGNER
*	1		DAMELIO JEAN E	10/09/42	DENTAL OFF
	1		DAMELIO KAREN M	04/17/67	COL STUDENT
*	1		DAMELIO LAUREN E	07/06/69	STUDENT 13
*	3		DALY JAMES F	04/30/42	ENGINEER
	3		DALY JR JAMES F	08/09/69	UNEMPLOYED 1
	3		DALY JANET E	08/26/70	DISABLED
*	3		DALY KAREN C	05/05/45	MANAGER
	3		DALY KEVIN P	10/06/71	STUDENT 12
*	5		GONDELMAN DAVID A	07/17/51	GLAZIER
*	5		LYONS ELLION	10/19/51	TEACHER
*	7		MICHAELS NELLIE M	08/22/19	AT HOME
*	37		FOUGERE JAMES B	08/21/05	RETIRED
*	37		FOUGERE ROSE M	01/18/09	RETIRED
*	37		MERRILL ROSEMARIE	12/12/42	ADMN COORD
*	51		LEONE PAUL A	10/01/49	TEACHER
*	51		LEONE PATRICIA M	09/15/49	P T CLERK
*	53		COVILL PAUL F	12/27/48	PROG/ANYST
	53		BARBETTA SANTO W	12/18/16	RETIRED
*	53		COVILL CAROL A	04/25/52	PURCH AGENT
*	55		FOWLER JOHN	10/16/46	MECH DESGN
*	55		FOWLER JUDITH A	03/18/48	ADMIN ASST
*	59		MC CULLOUGH SHARON M	08/22/51	PLANNER\ANLY
*	59	1	HANSEN STEVEN A	08/14/57	ELEC TECH

ELM ST.

	NO.		NAME	DATE OF BIRTH	OCCUPATION
*	59	1	HANSEN MARION	10/28/51	SUPERVISOR
*	63		MOSS ALFRED T	04/14/49	ACCOUNTANT
*	63		MOSS MARY E	04/04/49	HOUSEWIFE
*	65		PRICE MARK D	06/22/54	POSTAL EMPL
*	65		PRICE MARTHA J	07/31/57	ACCTG MGR
*	67		NADEAU RICHARD W	07/12/58	CARPENTER
*	67		NADEAU SHARON LESLIE	08/20/56	BOOKKEEPER
*	73		MOLLOY STEPHEN J	11/22/50	US PSTL SV
*	73		MOLLOY JUDITH A	03/27/51	SECRETARY
*	75		DE LELLIS MICHAEL J	07/15/25	RETIRED
*	75		DE LELLIS ROBERT W	12/05/49	PLUMBER
*	75		DE LELLIS WILLIAM H	11/24/56	STUDENT
*	77		LONGO PETER F	03/28/25	RETIRED
	77		LONGO PAULINE	08/11/24	HOUSEWIFE
	81		MORRIS KEITH G	04/13/61	GROCERY MGR
	81		MORRIS DEREK K	04/23/61	
	81		MORRIS STEPHANIE V	02/20/61	MOTHER
*	83		GOLONKA Z PAUL	06/23/11	RETIRED
*	83		GOLONKA MARJORIE V	07/20/18	HOUSEWIFE
*	85		NIEWENHOUS MARGARET D	10/16/58	PARALEGAL
*	93		CENSULLO JOHN F	09/15/14	RETIRED
*	93		CENSULLO ROSE C	06/19/21	AT HOME
*	95		WILSON PHILLIP W	11/05/44	TILE CONTRCT
	95		WILSON MARY E	03/20/51	REG NURSE
*	97		CINCOTTA ANERIO P	05/18/37	BUS MANAGER
	97		CINCOTTA DEBORAH J	12/30/64	SECRETARY
*	97		CINCOTTA MARILYN I	06/27/39	RETAIL
*	103		POTTER STEPHEN A	04/21/56	FIELD ENG
*	103		VOLPE JULIA A	08/26/51	LEGAL SEC
*	103		VOLPE RICHARD D	12/12/56	CONSULTANT
*	103	2	VOLPE CARLINE F	07/29/27	REG NURSE
*	109		RYAN JOHN C	11/04/08	RETIRED
*	109		RYAN MARJORIE H	11/02/09	RETIRED
	113	1	KENNEY DEBRA G	06/16/59	OPER ANALYST
	117		O'BRIEN DEBRA J	06/27/57	DIR OF ADMIN
*	117		O'BRIEN JOHN J	08/03/46	PAINTER
	117		SHEIL SUSANNE	07/26/72	STUDENT
*	117	1	SULLIVAN CATHERINE A	12/12/13	RETIRED
*	119		CICCIARELLA NANCY V	08/18/21	HOMEMAKER
*	119		GIULIANO TINA	06/29/19	RETIRED
*	129		ROESSLER ELSA P	02/07/01	HOUSEWIFE
	133		SAULNIER ANTHONY J	03/22/57	GROUNDSKEEPR
	133		HENSLEY HENRY L	11/28/61	BANKING
*	137		CAMPBELL JOHN W	10/14/05	RETIRED
*	137		CAMPBELL KATHERINE E	02/04/06	RETIRED
*	137		CAMPBELL ROBERT F	01/23/36	CONSTRUCTN
	137	A	CROMWELL SAMUEL B	06/08/28	MACH OPER
	137	A	CROMWELL ALAN B	08/01/59	CLERK
	137	A	CROMWELL ETHEL R	09/14/23	HOUSEWIFE
*	139		MC LAUGHLIN EDWARD P	08/08/23	RETIRED
*	139		MC LAUGHLIN ELIZABETH F	06/13/26	AT HOME
*	143		MILNES EDWIN V	03/11/20	RETIRED
*	145		MURPHY LAURENCE F	06/16/32	ENGINEER
*	145		MURPHY JEAN L	12/10/32	SALES
*	147		MC HALE HAROLD R	11/23/51	LABORER
	147	1	DOHERTY SR JOHN P	04/07/48	
	147	1	DOHERTY KAREN S	12/09/49	CAFETERIA
*	149		HURLEY THERESA P	12/14/19	RETIRED
*	151		CONWAY ROBERT E	10/31/44	CIVIL ENG
*	151		CONWAY CHARLOTTE	08/31/47	REG NURSE
	153		WOODLAND ELVA A	11/07/03	HOUSEWIFE
	153		WOODLAND ARTHUR H	08/30/36	ASSEMBLER
*	155		DE VINCENZO JOSEPH	12/12/18	MASON
*	155		DE VINCENZO ANNETTE	06/07/18	AT HOME
	157		NEISS JOHN L	10/26/36	FINAN ANALYS
	157		NEISS ROSE L	11/24/03	HOUSEWIFE
*	161		MC COOL THOMAS P	12/04/17	RETIRED
*	161		MC COOL FRANCES G	01/10/19	RETIRED
*	163		WAINER MICHAEL V	12/18/52	ENGINEER
*	163		WAINER CHRISTINE J	03/01/52	BANK TELLR
*	165		WALES JOSEPH W	01/19/12	RETIRED
*	165		WALES CATHERINE M	02/03/15	RETIRED

ELMHURST RD.

	NO.		NAME	DATE OF BIRTH	OCCUPATION
*	1		HOFFMAN GEORGE D	05/09/52	SELFEMPLOYED
	1		HOFFMAN ANN MARIE	02/22/52	SECRETARY
*	2		BOYD ESTHER H	03/19/34	REG NURSE
*	2		BOYD JAMES M	12/07/31	PIPEFITTER
*	3		DI DONATO ANTHONY A	04/05/50	PHYSICIST
*	3		DI DONATO CATHERINE F	01/22/50	HOMEMAKER
	4		MARSTON LESLIE J	06/30/54	JR CUST SERV
*	5		MARSHALL GERTRUDE M	11/14/29	CLERK
*	5		MARSHALL JAMES G	02/13/68	COMP TECH
*	5		MARSHALL ROBERT C	01/27/62	
*	6		SPRING OLIVE M	05/22/13	TREASURER
	7		GAEWSKY ALIDA F	03/03/12	RETIRED
	7		GAEWSKY WADIM G	08/25/00	RETIRED
*	8		IVERS CHARLES E	06/08/26	RETIRED
*	8		IVERS ALICE M	07/14/26	N E TEL CK
	8		IVERS DANIEL J	02/23/59	TRUCK DRIVER
*	9		TU ALICE S	09/28/44	SCIENTIST
*	10		NEWCOMB MARY J	04/07/18	RETIRED

* VOTER

ELMHURST RD.

	NO.		NAME	DATE OF BIRTH	OCCUPATION
*	11		PREVIDI WILLIAM A	10/28/42	ARCHITECT
*	11		PREVIDI EDITH F	05/10/42	R E AGENT
	11		PREVIDI LISA M	10/08/68	PROOF OPERAT
*	11		PREVIDI WILLIAM J	08/09/67	STUDENT
	11		PREVIDI WAYNE H	11/07/71	STUDENT
*	15		HOBBS ANNIE	05/05/08	RETIRED
*	15		HOBBS RAYMOND	05/11/06	RETIRED
*	17		STEVENS DENNIS A	08/06/51	STAT ENGNR
	17		STEVENS ERNEST A	04/13/72	STUDENT 10
*	17		STEVENS NELDA	01/09/54	STORE EMPLOY
*	19		SUMMONS THOMAS	06/23/23	CARPENTER
*	19		SUMMONS MAXINE	10/00/27	NURSING
*	21		WALLACE ELSIE M	02/19/40	SECRETARY
*	21		WALLACE RICHARD W	08/04/40	CONTROLLER
*	21		WALLACE R SCOTT	12/11/68	COL STUDENT
*	21		WALLACE WILLIAM F	04/28/65	LEGAL AIDE

EMERSON ST.

	NO.		NAME	DATE OF BIRTH	OCCUPATION
*	7		CHO SEE L	10/03/52	OPTICIAN
	7		CHO THERESA	10/03/52	CLERK
*	9		VAUGHAN MARK T	06/17/65	PLANNER
*	11		MARIFIOTE STELLA M	12/27/49	WAITRESS
	11		MARIFIOTE JOHN A JR	01/12/70	WAREHOUSE HE
*	11		MARIFIOTE JOHN	11/29/48	MANAGER
	11		MARIFIOTE RICHARD J	01/07/71	UMEMPLOYED
*	14		KEHOE LEONORE M	04/27/28	STORE MGR
	14	A	CELESTE PATRICIA	05/13/44	CANDY WRPR
	14	A	CLEESTE JR RICHARD	09/28/65	STUDENT
*	14	B	SMALL DAVID F	04/16/25	RETIRED
*	14	B	SMALL DOROTHY E	08/13/28	SPRAY PNTR
*	16		FERRARA ALVIRA J	06/30/16	AT HOME
*	17		BURNETT LAURI A	07/21/67	HOMEMAKER
*	18	1	MOORE ELAINE E	06/18/42	ADM ASST
*	18	2	LE SAGE EDGAR R	11/27/09	RETIRED
*	18	2	LE SAGE IRMA M	09/15/12	HOUSEWIFE
*	19		MAC HENRY ALBERT T	07/02/27	RETIRED
*	19		MAC HENRY BARBARA A	09/07/41	HOUSEWIFE
	19		MAC HENRY ROBERT S	07/08/57	TRUCK DRIVER
	19		MAC HENRY WENDY A	04/24/70	STUDENT
*	22		JOHNSON ERIC J	04/19/59	PLUMBER

FLINT AVE.

	NO.		NAME	DATE OF BIRTH	OCCUPATION
*	7		ECCLES FRANK	06/23/99	RETIRED
*	7		ECCLES KATHLEEN V	07/25/99	HOUSEWIFE
*	9		ALLEN MILDRED J	04/25/12	HOUSEWIFE
	9		ALLEN CHRISTOPHER	10/14/69	WAREHOUSE
	10		STANIEICH GARY P	05/26/54	SALES
	10		STANIEICH JR LEONARD P	06/19/56	TRUCK DRIVER
*	10		STANIEICH LINDA M	11/01/59	HOUSEWIFE
*	10		STANIEICH MAUREEN	08/11/59	HOUSEWIFE
	12	1	MERRILL KENNETH L	03/19/54	BOOK BINDR
*	12	1	MERRILL HELEN P	01/08/53	HOUSEWIFE
	12	2	BARTH FRIEDEL F	10/16/55	ELEC TECH
*	12	2	BARTH LINDA F	05/21/59	UNEMPLOYED
*	12	1/2	SEMON CLARK	11/20/58	CONSULTANT
	12	A	FAGAN JOANNE	11/12/52	SOCIAL WKR
	12	A	FAGAN WILLIAM J	06/21/51	COUNSELAR
*	13		HARDY ERNEST A	09/13/31	PAYROL MGR
*	13		HARDY PAULINE	08/28/30	HOUSEWIFE
*	14		BUESCHEL BRUCE B	10/31/39	CLERGY
*	14		BUESCHEL ELLEN	06/06/41	AST SCHL SUP
*	14	2	DI LUZIO RUDOLPH G	09/25/36	VICE PRES
*	15		HARRINGTON ROBERT L	06/13/28	ELEC TECH
	15		HARRINGTON ANDREW J	04/07/66	UNEMPLOYED
*	15		HARRINGTON CATHERINE A	07/16/26	SALES CLRK
*	15		HARRINGTON ROBERT A	12/28/61	ST POL OFF
*	15		HARRINGTON TIMOTHY J	10/09/64	FIREALRM INS
*	16		O'TOOLE MARJORIE C	05/07/27	HOUSEWIFE
*	16		HALEY EILEEN N	01/07/51	INTER DESIGN
	16		HALEY JESSE O	07/29/71	STUDENT 11
*	16		O'TOOLE MICHAEL F	02/09/52	POLICEMAN
*	17		BENNETT DONALD F	02/07/29	CUSTODIAN
*	17		BENNETT MILDRED R	05/25/27	WIRE WRAPR
*	18		HOLLAND BELVIA L	05/07/29	CASHIER
	18		HOLLAND EDWARD J	10/06/71	STUDENT
	18		HOLLAND FRANCIS W	04/17/32	RETIRED
	18		HOLLAND JOHN F	09/20/65	CONST WORKER
	18		HOLLAND MARIE A	04/03/64	CUST SERVICE
	18		HOLLAND PHILIP W	06/12/67	FENCE INSTLR
*	19		ARSENAULT CARLENE J	12/23/41	GYMN INSTR
*	19		ARSENAULT MARK J	02/06/66	AIRPORT SRV
*	19		ARSENAULT SCOTT L	01/20/64	AIRPORT SRV
	19		GALANTE ROBERT J	10/08/46	SALES DIR
*	20		FITZGERALD RICHARD R	03/28/31	PRINTER
*	20		FITZGERALD MARY	06/23/26	HOUSEWIFE
*	20		QUINN KATHLEEN M	01/20/63	REG NURSE
*	22		BLANCK ROBERT G	03/14/53	ENGINEER
*	22		RATLIFF JUDSON M	05/18/48	RESEARCH
*	23		CREEDON COLLETTE L	05/28/56	RETAIL BUYER
*	23		CREEDON JOSEPH P	02/21/61	SALESMAN

FRANKLIN ST.

	NO.		NAME	DATE OF BIRTH	OCCUPATION
*	3	3	SWARMS PAUL N	05/15/58	MECHANIC
*	3	3	FULLER NANCY L	08/11/67	RECEPTIONIST
	3	4	YOUNG JOSEPH J	07/25/46	DESIGNER
*	32		BARBOUR FLAVIA C	04/10/01	RETIRED
*	32		BOWEN MARY L	04/02/10	RETIRED
*	32		BRADBURY VIOLET M	09/02/03	RETIRED
*	32		MAHN EDITH M	02/03/99	RETIRED
*	32		SINCLAIR MARION I	02/14/04	RETIRED
*	32		BLOIS BERTHA M	01/14/01	RETIRED
*	32		MC RAE ELIZABETH W	11/15/96	RETIRED
	32		MERRIFIELD DOROTHY	09/23/11	RETIRED
	32		SHAW GERALDINE	04/12/09	RETIRED
	32		SILVIA MARY	05/27/00	RETIRED
*	45	1	DINGLE JOHN P	07/25/16	CARPENTER
*	45	1	DINGLE GENEVEIVE M	02/01/20	HOUSEWIFE
*	45	1	DINGLE JOHN B	11/01/54	U S MARINE
*	49		CHILDS BETTY D	10/03/38	BANK TELLR
	49		CHILDS WILLIAM R	10/22/71	STUDENT
*	49	2	DAIGLE STEVEN F	05/31/52	SALESMAN
	49	A	JOHNSTONE AMY L	01/22/69	STUDENT
	49	A 3	DARRAGH PAMELA A	05/13/58	WAITRESS/TCH
*	50	1	COLLINS DOROTHY E	03/09/11	AT HOME
*	50	2	KENNEY GLADYS I	06/27/03	RETIRED
*	50	3	REARDON MARIANNE S	11/17/37	SSI
	50	4	HARRINGTON JAMES		
	50	5	KEEFE DIANE		
	50	6	ERAMIAN ALBERT	05/23/24	CLERK
	50	6	PARZIALE MARY JANE	03/27/36	CLERICAL
	50	6	PORZIALE MARY		
*	50	7	TAYLOR GLADYS A	08/16/04	HOME
	50	8	LOCKE LLOYD		
	50	8	LOCKE BRENDA		
	50	8	RYAN LINDA G	11/08/69	STUDENT
*	50	10	KOUNIOS JOHN	10/04/56	PROFESSOR
	50	11	FELIX DAVID L	04/28/45	AUTO BODY
	50	12	GRANT MARION		
*	50	14	PACKER HARVEY	04/30/45	SEN ACCT
	50	15	KLAPES LINDA L	10/15/53	EXEC SECTRY
	50	16	WALTERS ROBERT		
	50	16	BROADBENT CAROL		
	50	17	LETTIERI RICHARD		
*	50	18	ATHEARN JUDY	05/02/49	PHYS THRPST
*	55		MORGAN EVAN L	09/03/54	SALES COORD
*	55		MORGAN LESLIE	06/02/52	CAFETRA WKR
*	55	1	HOOK GARY C	07/16/53	BODYMAN
*	55	1	HOOK THERESA A	04/27/55	HMKR/LPN
	55	A	ARSENAULT KRISTINE	12/16/63	HOUSEWIFE
	55	A	SANTIAGO ALEJANDRO	12/08/63	TRUCK DRIVER
	55	A	ARSENAULT MICHAEL T	10/03/58	RETAL MANAGE
*	55	A	SANTIAGO ANITA	08/11/66	SECRETARY
*	59		ANDRICK CHRISTOPHER	03/09/66	AT HOME
*	59	A	LE BARON CAROL J	01/20/50	CREDIT SUPER
	59	A	KELLEY KEVIN	09/01/64	PRINTING
	59	A	LE BARON JASON T	05/17/72	STUDENT 10
	59	A	LE BARON MICHAEL S	06/11/69	STUDENT 13
	60	1	BOURGEOIS LAURIE D	05/17/62	LABOR ECONOM
	60	1	BOURGEOIS MELISSA A	03/02/65	TECH SUPPORT
*	60	3	BOEDEFELD SUSAN M	09/06/60	REG NURSE
*	60	4	SOTIR CAROLE A	08/08/44	SECRETARY
	60	5	CATHEY MICHAEL		
	60	5	CATHEY BRENDA		
*	60	6	VACON CAROL A	12/21/46	EXEC SEC
	60	7	COLLINS LINDA M	09/18/48	SECRETARY
*	60	8	SULLIVAN JOSEPH D	08/20/38	MAILMAN
*	60	9	JENKINS ELEANOR R	10/12/11	RETIRED
	60	10	ANDERSON WARREN J	09/13/58	SELFEMPLOYED
	60	10	ANDERSON ANNETTE	09/18/60	MED TECH
*	60	11	O'BRIEN FRANCES G	10/24/03	RETIRED
*	60	12	BENT SANDRA D	05/31/41	TEACHER
*	60	14	LEONARD ROBERT W	09/25/10	RETIRED
*	60	15	KELLY JOHN T	01/02/46	POLICEMAN
	60	16	CATANZARO MICHAEL		
*	60	17	GIACOMOZZI TERESA M	09/30/49	ARTIST/WRITE
	60	18	MERRITT MARTIN		
*	60	12A	SMITH MARJORIE R	10/14/19	RETIRED
	61		CAIAZZO WILLIAM S	07/07/72	STUDENT 6
*	63		DOWNEY MARGARET M	10/31/52	HOUSEWIFE
	63	2	TRACEY LINDA		
	69	2	RIPARO FRANCA	05/09/39	FACTORY WK
	69	2	RIPARO FABIO	08/21/70	STUDENT
	69	2	RIPARO SALVATORE	06/26/37	FACTORY WK
*	69	A	MC GOWAN DONNA	12/03/55	HOUSEWIFE
*	69	A	MC GOWAN RICHARD	04/13/58	TECHNICIAN
*	71		SHERIFF JACK B	08/29/60	ENGINEER
	71		MALLOY PATRICK	04/04/44	
*	72		CRANDELL ELLEN	09/19/54	TEACHER
*	72	1	WOODLAND FREDERICK S	02/12/39	SUPERVISOR
*	72	1	WOODLAND ANITA J	03/19/39	VICE PRES
	72	1	WOODLAND CHRISTINA R	10/26/70	STUDENT
	72	1	WOODLAND KENNETH J	02/02/65	ASST MGR
*	72	1	WOODLAND PAUL A	06/22/66	TOOL DYE MAK
*	72	3	JOHNSON ROSE V	11/11/16	RETIRED
	73	1	BLAIS II ALBERT G	03/27/63	FOREMAN

FRANKLIN ST.

	NO.		NAME	DATE OF BIRTH	OCCUPATION
	73	1	JOHNSON TRACY M	11/12/61	STUDENT 13
	73	2	BRENNAN JULIEANNE	06/30/64	HOUSEWIFE
	73	3	BRESCIA JANE ELLEN	05/27/66	COSMETOLIGIS
	73	3	BRESCIA SR RICHARD D	11/02/64	LAB TECH
	73	3	MAC DONALD SHARIN L	03/23/72	STUDENT 8
	73	1ST	DARIES EUGENE E	06/19/60	HOSPITAL
	73	1ST	DARIES SANDRA M	06/04/58	HOSPITAL
	75		COLLINS STEVE	04/04/44	
*	75		COLLINS BERNADETTE	07/18/54	HOMEMAKER
*	75	2	KOOKEN ANITA	11/19/61	SECRETARY
*	75	2	KOOKEN MARK G	04/12/60	MAINTENANCE
	76	1	REGAN CYNTHIA A	02/18/57	HOUSEWIFE
*	76	1	REGAN WILLIAM G	12/18/50	PROD TECH
*	76	2	DEMOPOULOS PETER J	09/20/44	ELECTRICIN
	76	2	DEMOPOULOS DEMETRA	01/08/02	HOMEMAKER
	77		SKAFAS DEBRA	04/04/44	
	77	1	PETITO ELY	06/19/56	ASSEMBLER
*	78		CHANDLER DAVID	05/28/55	TECHNICIAN
*	78		CHANDLER KAREN ANNE	10/28/56	DATA ENT CLK
*	79		CURTIS JOSEPHINE A	06/21/18	RETIRED
*	79		MAC DONALD LESLIE J	02/06/53	HOUSEWIFE
*	79	1	TRAMONTOZZI ANTHONY	06/29/47	BACKHOE
	79	1	TRAMONTOZZI JR ANTHONY	10/28/69	STUDENT
	79	1	TRAMONTOZZI BECKY	03/13/71	STUDENT
*	79	1	TRAMONTOZZI JOANNE C	03/29/47	HOUSEWIFE
*	80		GROPPA GATEN A	07/13/11	RETIRED
*	80		GROPPA ETHEL V	02/14/15	HOUSEWIFE
*	80		LINEHAN ROBIN L	06/09/64	SECRETARY
	80		LINEHAM THOMAS W	03/20/63	PRINTER
*	81		PAOLELLA ALFRED J	01/04/15	RETIRED
*	81		PAOLELLA DOROTHY	02/23/22	RETIRED
*	83		GUDZEVICH DEBORAH	06/21/51	HOUSEWIFE
*	83		GUDZEVICH DENNIS W	12/28/49	COMP TECH
	83		GUDZEVICH MICHAEL D	06/29/70	STUDENT 12
	84		WILCZYNSKI EDWARD R	07/24/56	CHEF
	84		WILCZYNSKI ROBERTA A	08/26/61	STUDENT
	84	1	COLETTA PASQUALINA	05/19/07	HOUSEWIFE
*	84	1	COLETTA ROBERT S	05/05/58	MACHINIST
*	87		BALDASSARI ESTHER	04/02/68	HOMEMAKER
	87		BALDASSARI DEREK	06/28/69	PAINTER
*	87	1	MUIR ROGER	09/13/31	MANAGER
*	87	2	HUBBARD JEROLD	09/19/40	TEACHER
	87	2	HUBBARD JOEL P	04/12/69	STUDENT
*	87	2	HUBBARD JACQUELINE J	09/30/34	HOUSEWIFE
	87	2	HUBBARD JONATHAN M	11/11/70	STUDENT
*	88		FALLAVOLLITA ELVIRA	07/05/15	HOMEMAKER
*	88	1ST	GALUNA LISA	02/05/66	STUDENT
*	89		BEKKENHUIS ALAN J	03/04/48	E.M.T.
*	89		BEKKENHUIS JANICE M	08/07/49	HOMEMAKER
*	90		BOND MARY E	02/07/45	CLERICAL
*	90		STONEY FRANCES E	07/14/14	HOUSEWIFE
	91		WEISSE KENNETH F	01/31/51	MANAGER
*	91		WEISSE WILLIAM F	10/12/27	RETIRED
*	91		WEISSE DUANE A	01/31/66	TECHNICIAN
*	91		WEISSE BRADLEY J	04/03/62	TECHNICIAN
*	91		WEISSE BONNIE M	05/27/59	TECHNICIAN
*	91		WEISSE BERNICE J	06/22/28	RETIRED
*	94		VOLPE JR RICHARD J	05/10/47	CMPTR TECH
*	94		VOLPE MARY P	07/28/55	REG NURSE
*	95		MARCIANO WILLIAM A	06/23/26	RETIRED
*	95		MARCIANO JULIA G	04/24/23	RETIRED
*	96		VOLPE JOYCE ANNE	01/29/50	SELFEMPLOYED
	96	1	SHEDD COREY C	02/04/71	MILITARY
	96	1	SHEDD JOYCE A	01/29/50	WAITRESS
	96	1	SHEDD KIMBERLY A	06/06/69	STUDENT
*	98	2	VOLPE IRENE E	01/02/14	SUPERVISOR
*	99		ALLWOOD JOSEPH J	09/29/44	BLDG SUPER
	99		TEMPLE JOSEPH M	12/15/70	STUDENT 11
	99		TEMPLE MARY J	10/18/50	TYPESETTER
	99	2	WARD ROBIN A		
	99	2	DUNCAN JONATHAN B		
*	100	2	STEGALL JOSEPH T	05/10/18	RETIRED
*	100	2	STEGALL THERESA N	10/01/25	HOMEMAKER
	101	1	POTHIER MARIE L	04/09/01	HOME
*	101	2	GILLIS SHIRLEY M	10/20/34	PROCESSOR
*	101	2	GILLIS JEFFREY C	09/15/64	STUDENT
*	101	1/2	ANGELOSANTO SABATINO	09/19/26	LABORER
*	101	1/2	ANGELOSANTO ANTONIA	01/20/26	HOUSEWIFE
*	102		MC MANUS ROBERT E	08/08/36	BUS DRIVER
*	102		MC MANUS CAROLINE M	10/14/39	PAYROLL CK
	102		MC MANUS JOSEPH E	06/27/66	STUDENT 10
	102		MC MANUS STEPHEN E	10/27/68	COOK
*	103		COLIN JENNIFER L	05/29/70	PAINTER
*	103		ENGLISH LEAH M	08/19/52	ACCOUNTANT
*	104		MAZZA ELLEN F	02/06/14	HOUSEWIFE
*	105		ROACH TERESA B	11/25/32	HOUSEWIFE
*	105		ROACH JANICE A	07/31/58	STOCK BROKER
*	106		MC CAULEY CHRISTOPHER J	12/22/59	ELECTRICIAN
*	106		MC CAULEY DEBORAH A	09/16/60	DENTAL ASST
*	106		TIMONY CHRISTINA L	07/19/68	TEACHER
*	106		TIMONY GREGG A	03/15/63	RESEARCH
*	106	1	JENDROCK SHERYL A	10/04/57	RESP THRPST

FULLER ST.

	NO.		NAME	DATE OF BIRTH	OCCUPATION
*	2		MOLINARI ALICE M	09/04/40	HOMEMAKER
	4		BREEN PAUL L	05/05/54	MACHINIST
*	5		MC CALL RITA	02/13/50	SECRETARY
	5		MC CALL DONNA K	03/22/72	STUDENT 11
	5		MC CALL JR ROBERT W	07/14/70	STUDENT 12
*	5		MC CALL ROBERT W	09/25/48	MACHINIST
*	7		CARLINO JANET M	11/16/33	CUST SVCE
*	7		CARLINO ANTHONY J	03/19/58	ASSISTANT
*	7		CARLINO DONNA J	04/17/54	SECRETARY
	7		CARLINO JOHN P	10/15/64	CLERK
*	11		SMALL KEVIN L	12/11/54	DRIVER/MGMT

GARDEN RD.

	NO.		NAME	DATE OF BIRTH	OCCUPATION
*	1		COLES JR JOHN T	11/10/24	HOME INSPT
*	1		COLES CAROL ANN	12/26/59	GRAPHIC ARTS
	1		COLES III JOHN T	12/21/55	CABINET MAKR
	1		COLES MARK C	08/28/66	CARPEMTER
*	1		COLES VIRGINIA G	10/21/22	HOMEMAKER
*	3		O'NEILL JR LAURENCE J	07/17/18	RETIRED
*	3		O'NEILL MARGARET D	07/27/20	HOUSEWIFE
*	5		SCHNEIDER EDWARD W	07/08/08	RETIRED
	5		SCHNEIDER MABEL W	09/08/04	RETIRED
*	15		KINGSTON STEPHEN B	08/08/55	ACCOUNTANT
*	15		KINGSTON SUSAN M	12/30/57	STAFF MGR
*	17		TSCHIRHART TIMOTHY J	08/16/55	CPA
*	17		TSCHIRHART JANE E	04/18/55	TECH TYPIST
	17		TSCHIRHART JANE E	04/18/55	TECH TYPIST

GARFIELD AVE.

	NO.		NAME	DATE OF BIRTH	OCCUPATION
*	2		BURKE MARY L	03/25/15	RETIRED
	2		BURKE PATRICK A	07/18/10	RETIRED
*	3		CORCORAN WILLIAM	01/30/49	MACHINIST
	3		CORCORAN CHARLENE	11/28/71	STUDENT
*	3		CORCORAN SHIRLEY	11/01/48	HOMEMAKER
*	3		CORCORAN III WILLIAM J	09/30/70	STUDENT
*	4		RICHARDSON ROBERT W	10/20/53	PROC MAINTEN
*	4		RICHARDSON CYNTHIA L	10/16/58	HOUSEWIFE
*	5		JOYCE RICHARD J	05/28/46	SHEAR OPER
*	5		JOYCE DIANE M	06/16/49	E.R. SEC
*	6		TORRI SR ROBERT B	04/18/32	AUDITOR
*	6		TORRI LOIS	11/12/34	SECRETARY
*	6		TORRI JR ROBERT B	09/15/66	STUDENT
*	6		TORRI THOMAS J	01/12/70	STUDENT

GERRY CT.

	NO.		NAME	DATE OF BIRTH	OCCUPATION
*	3		MADDEN LAWRENCE E	08/03/37	COORDINATR
*	3		MADDEN GERALDINE F	07/22/43	SECRETARY
*	4		WHITNEY CHRISTOPHER J	04/29/56	CARPENTER
*	4		WHITNEY LINDA S	10/25/57	HOMEMAKER
*	5		MC DONOUGH STEPHEN G	01/26/54	MANAGER
*	5		MC DONOUGH NANCY L	01/02/57	DATA PROCES
*	6		ERAMO MADELINE F	07/05/16	RETIRED
*	6		WRIGHT WILLIAM R	12/10/09	RETIRED
*	7		CONNELLY IRMA E	02/09/18	RETIRED

GERRY ST.

	NO.		NAME	DATE OF BIRTH	OCCUPATION
*	1		GOVATOS GABRIEL	04/10/13	RETIRED
*	1		GOVATOS CHARLES G	08/21/53	POSTAL WKR
*	1		GOVATOS RITA	02/01/18	RETIRED
*	1	A	FIGUCIA SAMUEL J	05/04/27	MECHANIC
*	1	A	FIGUCIA CHARLENE	05/18/58	SECRETARY
*	1	A	FIGUCIA IDA M	01/22/31	HOUSEWIFE
*	1	A	FIGUCIA MICHELE	07/15/63	OCPT THERAP
*	2		LONGINIDES EUDOXIA	12/00/11	RETIRED
*	3	1	SIDLOWSKI CHARLES J	02/21/43	
*	3	1	SIDLOWSKI NANCY J	06/18/47	
*	3	2	KUZNICKI IRENE	07/15/55	COMP OPERATO
	4		WRIGHT PETER W	09/28/50	SELFEMPLOY
*	5		KELLY MICHAEL	08/19/56	ENG TECH
	5	2	EVANS BETSY L	06/23/63	TEACHER
	5	2	FULLER DAVID L	08/28/63	MECH
*	6		MC KENZIE WILLIAM D	08/01/29	SUPERVISOR
	6		MC KENZIE CAROLE J	09/30/63	STUDENT
*	6		MC KENZIE JEAN M	03/31/69	SECRETARY
*	6		MC KENZIE MARJORIE L	11/20/32	HOUSEWIFE
*	7	1	NICHOLAS MICHAEL A	03/31/52	CHEF
*	7	1	NICHOLAS CHRISTIE	01/29/58	HOUSEWIFE
*	8		MAUZY JEFFREY H	10/23/45	MGMT CONSULT
*	8		MAUZY MARTHA H	02/25/47	ADMINISTRATP
*	10	2	MURPHY ANNA D	06/24/14	RETIRED
*	10	2	O'BRIEN FRANCES M	02/12/20	FACTORY WK
*	11		HURLOW E G	11/22/55	CARPENTER
	11		HURLOW LYNDA	05/03/57	SECRETARY
*	11		PARADIS DONALD N	06/08/55	TEACHER
*	11		PARADIS SHARI LYNN	03/15/61	HOMEMAKER
*	12		KRANEFUSS FREDRIC L	06/09/33	MASON
	12		KRANEFUSS KRISTIN	09/28/67	STUDENT
*	12		KRANEFUSS PHYLLIS	06/29/33	SECRETARY
	12		KRANEFUSS TONY	10/22/70	STUDENT

* VOTER

	NO.		NAME	DATE OF BIRTH	OCCUPATION
			GERRY ST.		
*	14		NICKERSON CAROL A	08/06/48	SOCIAL WKR
*	14		HILL RICHARD D	11/02/44	CARPENTER
	14		NICKERSON KEVIN B B	12/26/71	STUDENT 9
	14		NICKERSON MARCUS N	12/09/67	COL STUDENT
*	16	1	APALAKIS PETER E	06/14/11	RETIRED
	16	2	DUNN ROBERT C	02/28/62	TOW MGR
*	16	2	DUNN CHERYL L	08/18/64	HOUSEWIFE
*	18		MERRILL RICHARD P	12/07/28	ENGINEER
*	22		DANGO DENISE	04/14/46	HOUSEWIFE
	22		DANGO CHRISTINE	04/28/66	STUDENT
	22		DANGO CHRISTINE M	04/28/67	STUDENT
	22		DANGO JAMES E	07/03/45	MAINTENANCE
	22		DANGO PAMELA	05/27/69	SECRETARY
	22		DANGO TRACY	05/24/65	SECRETARY
	22		DANGO TRACY A	05/24/66	SECRETARY
	22		SHEEDY CHRISTINE G	01/25/57	RETAIL
	22	1	DANGO DEBORAH	10/31/71	STUDENT 9
	22	2	BRUGMAN PRISCILLA A	04/27/52	CMPTR DES
	22	2	BRUGMAN ROBERT J	04/10/50	GARAGEMAN
*	24	1	BARBERA CARLA M	04/08/57	REG NURSE
	24	2	HORNE CAROLE	03/30/61	INTER ARCHIT
	24	2	ROSEMARY BOSBACH	09/09/60	HAIRDRESSER
*	27		O'DONNELL JAMES P	01/30/59	RETAIL MGR
*	27		SPADAFORA DENISE M	12/23/61	BROKER
			GOULD ST.		
*	2	1	STILES HELEN V	08/01/18	AT HOME
*	2	2	JOHNSON CORNELIA A	05/20/43	CASHIER
	2	2	JOHNSON JENNIFER A	02/05/72	STUDENT
*	2	2	JOHNSON JR WILLIAM J	07/14/38	FARM WORKR
*	2	3	FEARON GERTRUDE	06/19/11	AT HOME
*	2	3	FEARON ROBERT W	02/26/45	MEAT CUTTER
*	3		FRYKBERG WILLIAM	08/13/60	SALES
*	3		FRYKBERG ROBIN	11/04/64	CASHIER
	3	2	MURPHY JR JOHN R	08/29/54	BACKENDER
*	4		HAVEY ELAINE M	12/03/61	REG NURSE
*	4	1	DE BRUYN JANICE M	12/21/51	ACT EXEC
*	4	2	DE BRUYN CATHERINE W	12/07/13	AT HOME
*	5		MARQUIS SR DOUGLAS E	08/02/41	BAKER
*	5		MARQUIS DORIS J	01/31/44	INSPECTOR
*	5		MARQUIS JR DOUGLAS E	03/28/68	BAKER
*	5		MARQUIS KIMBERLY A	04/29/66	HOUSEWIFE
	6	1	TRACY HERBERT W	09/15/12	RETIRED
	6	1	TRACY LOUISE A	06/19/15	HOUSEWIFE
*	7	1	TRANT DANIEL J	07/11/64	STUDENT 17
*	7	1	TRANT ELAINE T	05/10/69	STUDENT 13
*	7	1	TRANT PAULA M	02/12/66	OFFICE WORK
*	7	1	TRANT ROBERT P	08/29/24	RETIRED
*	7	1	TRANT ROBERT P	10/10/60	POSTL WKR
*	8		TREACY LILLIAN E	01/14/10	HOUSEWIFE
*	8		TREACY ANDREW R	03/25/64	COMP PROGRAM
	8		TREACY ELIZABETH H	09/05/36	
*	10		MAC EACHERN JOHN C	08/17/30	MAINTNANCE
*	10	1/2	CAPOMACCIO ANNETTE E	07/15/52	HOMEMAKER
	12		GOMES JOHN D	07/04/53	MAINTENACE
	12		GOMES BARBARA A	12/25/55	MEDICAL SEC
	14	A	BOND DANIEL J	02/07/51	ELEC SPEC
*	14	A	KONDRAT LINDA L	11/24/47	BANK OFFICER
	14	B	MC CATCHY DENNIS		
	15		POWER MICHAEL J	05/13/40	TECH ILLUSTR
*	15		POWER MILDRED	01/23/43	BURSAR
*	17		CHAVOUS SIDNEY C	04/25/52	ACT ANALYST
*	17		FIELD DANIEL	06/09/62	ENGINEER
*	18	A	MAZZOLA SEBASTIAN J	01/16/43	EXECUTIVE
*	19		PLUMER HARRY E	09/16/08	RETIRED
*	19		PLUMER MARY A	03/06/08	RETIRED
*	21		ALDEN LISA M	05/01/59	SECRETARY
	21		ALDEN JAMES N	07/25/44	LABORER
*	22		WHITE JOYCE M	12/27/56	TECH
*	23		DOWNES JANICE M	06/04/57	NURSES AIDE
*	23		MC GRATH JOHN EDWARD	11/29/37	LEGAL ASSIST
*	23		DOWNES ROBERT E	11/05/63	ELEC ENG
*	24		MITCHELL ROBERT A	02/13/29	OIL INSTAL
	24		DOUCETTE ELAINE M	11/14/55	CLERK
*	24		MITCHELL CATHERINE M	06/18/28	GRILL PERS
*	24		MITCHELL LINDA D	06/27/57	ACCOUNTANT
	26		LACHAPELLE ROBERT T	12/12/37	HYDROTESTER
*	26	2	FIORE JUDITH A	03/03/42	HOUSEWIFE
*	26	2	FIORE GLENN M	09/14/69	STUDENT
	26	2	FIORE SCOTT E	07/26/71	STUDENT
*	26	A	HAMBURG ANDREA J V	07/19/63	FITNESS CONS
*	26	A	HAMBURG CAREY M	09/20/65	GRAPHIC ARTS
	26	A	LANDERS III FRANCIS J	07/18/72	STUDENT
*	30		GREGORY JR JAMES A	08/17/31	RETIRED
*	30		GREGORY THERESE M	11/25/31	SECRETARY
	30		GREGORY III JAMES A	03/02/62	POSTAL WKR
*	32		HENDERSON THOMAS E	09/29/42	ADMINSTRATOR
*	32		HENDERSON KAREN L	05/22/66	STUDENT 15
*	32		HENDERSON KERRY A	06/03/67	HAIRDRESSER
*	32		HENDERSON VIRGINIA F	06/24/45	BUSNS OWNER
	34		LOPILATO ELIZABETH	04/04/44	
*	35		PERRY ROBERT C	09/13/18	RETIRED

	NO.		NAME	DATE OF BIRTH	OCCUPATION
			GOULD ST.		
*	35		MC DONOUGH ROBERT W	08/12/52	RETIRED
*	35		PERRY DAWN M	09/09/61	LOAN OFFICER
*	35		PERRY KATHERINE G	08/22/18	HOUSEWIFE
*	35		PERRY WILLIAM R	04/14/59	MANAGER
	36		COMER KATHLEEN M	06/01/60	DEPT CLRK
	36		COMER LEONARD W	07/01/58	PARTS SALE
	36		COMER PHILIP		
*	38		FRESCO RICHARD M	03/23/52	ELECTRICIN
*	38		FRESCO PATRICIA A	10/01/51	NURSE
*	39	2	CLAPP ALAN D	07/29/56	PNTR/FORMN
*	39	2	CLAPP BRUCE E	06/25/49	PNTR/CONTRCT
*	14	B	KIM TIMOTHY J	01/13/60	SUPERINTENDT
*	14	B	KIM SUSAN E	08/27/62	HOUSEWIFE
			HANCOCK ST.		
*	2		PEOPLES MARTHA H	01/23/09	RETIRED
*	2		PEOPLES WALTER H	06/29/44	AIRLINE EMP
*	9		CONNELLY RAYMOND T	07/04/12	RETIRED
	9		KELLY DANIEL E	10/02/15	RETIRED
	9		KELLY PETER F	12/20/51	POLICE OFF
*	10		FROST FLOYD M	12/04/39	MBTA DRIVR
*	10		FROST ANN M	05/23/40	HOUSEWIFE
	10		FROST BRIAN E	05/03/69	STUDENT 18
	10		FROST MICHAEL J	09/02/65	PLUMBER
*	10		FROST ROBERT E	09/23/65	ENGINEER
*	14		MAILLETT EVA M	02/13/32	ASST CASHR
*	14		MAILLETT YVONNE T	11/18/64	COL STUDENT
*	30	1	DEAN ARTHUR H	06/11/26	ELEC TECH
*	30	1	DEAN WILLIAM J	03/23/62	ENGINEER
	30	2	DYER DIANE	10/27/52	CASHIER
*	30	2	DYER WALTER J	09/17/58	PLUMBER
*	33		LOMBARDO PETER A	11/06/36	INSURANCE
*	33		LOMBARDO GRACE C	08/21/41	CAFETERIA
*	33		LOMBARDO JOSEPH	10/27/64	MANAGER
*	33		LOMBARDO MARYANN	05/31/67	SECRETARY
*	33		LOMBARDO SARA ANN	11/17/65	OFFICE
*	35		WATTS FLORENCE M	10/07/09	HOUSEWIFE
*	35		WATTS RICHARD L	04/12/42	PRINTEC WRIT
*	42		REIS LORRAINE M	08/28/62	SUPERVISOR
	42	1	MC CARTY LORRAINE C	10/10/51	FAM DAY CARE
	42	1	MC CARTHY WILLIAM J	07/27/48	DIS VET
*	43	1	EATON DOROTHY E	10/21/25	HOMEMAKER
	43	1	EATON MARC A	05/28/68	EXPANDER
*	43	2	LANE KEAMON F	02/14/51	MACH OPER
*	43	2	LANE DOROTHY E	05/02/54	CASHIER
*	48	1	PACIOUS ANNA M	02/05/30	OFFCE SUPR
	48	1	PACIOUS DANIEL J	03/27/66	PRINTER
	48	1	PACIOUS PAUL F	09/10/67	OFFICE WORK
*	48	2	MURPHY ALICE M	06/05/05	RETIRED
*	51		HUTCHESON DONALD L	08/09/33	UNEMPLOY
*	51		BERTE BRIAN J	12/25/60	STUDENT
*	51		HUTCHESON ALICE G	12/12/08	RETIRED
*	52		FEDERICO JR FRANK J	10/03/60	ATTORNEY
*	52		FEDERICO MICHELE M	04/18/62	ACCOUNTANT
*	56		FUMICELLO KATHLEEN A	06/27/57	SECRETARY
*	56		FUMICELLO JR MICHAEL	10/05/55	SEC ADMIN
*	57		JORDAN JOAN M	01/05/33	HOUSEWIFE
*	57		JORDAN WILLIAM J	02/02/67	TECHNICIAN
*	57		JORDAN WILLIAM F	02/26/30	RETIRED
*	58		KANE MICHAEL P	01/03/52	ACCT EXEC
*	65		DEL GROSSO RALPH A	09/25/10	RETIRED
*	65		DEL GROSSO MARION L	04/22/17	HOUSEWIFE
	66	1	BOYD MICHAEL E	03/18/56	PARTS MGR
*	66	1	BOYD KAREN MARIE	07/30/60	SECRETARY
*	66	2	CATALDO FRANCIS W	10/05/39	MECHANIC
*	66	2	CATALDO DEBORAH A	03/02/51	HOUSEWIFE
*	71	1	MILIO EMMA R	12/05/22	HOUSEWIFE
*	71	1	MILIO MICHAEL E	05/26/21	RETIRED
*	71	2	HENDERSON DIANA E	05/12/47	CLAIMS TEC
*	71	2	HENDERSON RALPH R	06/08/47	TRUCK DRVR
	71	2	HENDERSON STEVEN R	10/26/70	STUDENT 13
	72		FAIRWEATHER ROBERT N	07/25/59	DESIGNER
*	76		RICHARD GAIL M	06/03/52	CLER ASSIT
*	77		DURGAN SHIRLEY A	01/01/40	Q C INSPECTO
	77		LE BLANC JOHN F	10/16/63	U S AIR FC
	79		PEARCE WILSON C	01/13/29	CUSTODIAN
	79		CIAMPA CAROL A	10/25/56	
*	79		PEARCE CHARLES W	02/16/61	GEN FACTORY
*	79		PEARCE MILDRED A	12/06/31	HOMEMAKER
*	80		KIRK RICHARD C	10/13/50	PRINTER
*	80		KIRK LORRAINE D	01/30/50	CAFETERIA
*	81		YANCEY MARY D	11/25/16	HOUSEWIFE
*	82		MILLAN DORIS O	09/14/40	PROG/ANALYST
*	82		MILLAN EMILIO	02/09/67	STUDENT 16
	82		MILLAN LUIS	12/18/69	STUDENT 14
	86		PALMER NORMAN		
	86		WASHINGTON JAMES E	03/06/40	SELFEMPLYD
*	88		MILLARD RAYMOND E	08/30/37	UNICORN REC
	88		MILLARD CONSTANCE E	09/28/32	HOMEMAKER
	88		PALMER CATHY	07/21/67	STUDENT 12
*	88	A	JOHNSON ANN F	01/16/54	HEALTH AID
*	96		TURNER JOHN P	08/10/49	TRUCK DRVR

1

	NO.		NAME	DATE OF BIRTH	OCCUPATION
			HANCOCK ST.		
	96		TURNER CAROLYN J	07/08/54	HOMEMAKER
*	102		MEUSE MILDRED A	07/06/05	RETIRED
*	103		WALL MARIE	04/25/56	HOMEMAKER
*	103		WALL MICHAEL	06/06/54	DENT TECH
*	104		SCULLIN MILDRED F	03/27/32	OFFICE MGR
*	104		WILLIAMS CHARLES B	07/07/15	P/T CUSTODIA
*	107		HILL GLEMA F	06/07/55	MANAGEMENT
*	108		FOSSEY GILBERT L	11/16/25	RETIRED
*	108		FOSSEY NANCY J	07/26/27	HOUSEWIFE
	128		REYNOLDS LIZ	01/01/01	
*	128	2	REYNOLDS JAMES V	10/16/56	MECHANIC
	128	2	REYNOLDS ROSEANNE M	10/29/61	HOMEMAKER
	128	3	MEARLS DIANE M	06/18/52	HOUSEWIFE
	128	3	MEARLS ROBERT C	03/24/54	LABORER
*	134		SMITH ROBERT D	07/05/52	MARINE ENG
*	134		SMITH NANCY J	11/20/52	SECRETARY
*	136		FORREST JON N	09/06/62	SALES ENGINR
	136	1	ABBOTT DAVID W	02/16/70	STUDENT
	138	1	BIZDIKIAN YEPIMA	01/06/03	RETIRED
*	138	2	LAWRENCE THEODORE A	06/26/49	TRUCK DRVR
*	138	2	LAWRENCE DEBORAH A	11/15/51	COMPUTER OPE
*	142		KAISER JOAN	08/05/52	LIBRARIAN
*	142	1	KERRIGAN JAMES H	09/11/50	CHEMIST
*	149		O'BRIEN CAROLYN M	12/06/59	COACJ
*	149		O'BRIEN FRANCIS E	09/02/59	RESTRNT OWNE
*	149	6	DOUCETTE KEITH ALAN	07/26/54	BUILD MAINT
*	149	6	DOUCETTE DEBORAH E	06/02/53	SECRETARY
			HERSAM ST.		
	6		DE GIORGIO DOMENIC	01/01/44	BAKER
	6		DE GIORGIO FABIO A	08/16/69	STUDENT
	6		DE GIORGIO MARIA G	11/11/43	SEAMSTRESS
	6		PEDULLA MARIA T	04/01/20	HOMEMAKER
	8	3	TAYLOR DEBRA LEE	09/20/61	SCHOOL COORD
	10	1	WINN MICHAEL H	04/21/51	TRUCK DRIVER
	10	1	WINN DEBORAH A	03/24/55	HOMEMAKER
	10	2	KENNEY ADRIENNE S	01/31/59	HOMEMAKER
*	11		BLOUT MARY R	12/12/00	AT HOME
*	11		BLOUT MICHAEL J	06/25/43	ELEVAT MECH\
*	12		DILLON HUGH T	05/02/55	CEMENT MASON
*	12		DILLON DIANE	04/09/55	HOUSEWIFE
*	12	1	MAGLIOZZI JR RAYMOND R	05/14/49	CONSTRUCTION
	12	2	VAN ETTEN DARCI L	08/28/64	TRAVEL SPEC
			HILL CT.		
*	2		FILLIPONE GIDDEO	11/18/15	RETIRED
*	2		FILLIPONE ANTHONY R	05/06/62	MECHANIC
*	2		FILLIPONE ALICE M	12/11/17	HOUSEWIFE
*	3		REEDY JR GRAHAM	11/17/59	FOOD DIRECTO
*	3		REEDY JOANNE T	04/12/64	REG NURSE
*	5	5	CHRISTIE LAWRENCE D	10/29/19	RETIRED
*	6		MELANSON JOHN H	07/11/18	LABORER
	6		LEMAY DANNY	11/02/66	STUDENT
*	6		MELANSON VIRGINIA E	11/14/18	HOUSEWIFE
	7		DOUCETTE SUSAN M	06/21/48	PICKER
*	7		CHRISTIE KAREN A	10/09/60	SECRETARY
	7		DOUCETTE CHRISTINE J	03/02/67	STUDENT
	7		DOUCETTE CHERYL A	09/06/69	STUDENT
*	7		DOUCETTE WILLIAM R	01/17/68	COL STUDENT
			KEITHS LANE		
*	2		SEMINATORE JEAN	05/18/32	TECH TYPST
			LINDEN ST.		
*	6		GIROUARD JAMES C	09/17/64	ASST SUPRTND
	6	1	SOLIS LYDABEL M	02/02/69	STUDENT
	6	1	SOLIS LAPIAS	03/27/45	MINISTER
	6	1	SOLIS MERCEDES	09/24/39	HOMEMAKER
*	6	2	COCKSEDGE JOSEPH J	01/15/36	THERAPIST
*	6	2	COCKSEDGE KATHLEEN E	09/29/39	NURSE
*	7	1	STONE DAVID J	03/27/12	RETIRED
*	7	1	STONE MARJORIE E	01/03/12	RETIRED
*	7	2	STONE SUSAN L	09/09/46	SR NURSE AID
*	7	5	DECKER HAROLD	06/29/09	RETIRED
	7	3RD	PATTERSON JAMES B	04/07/47	RESP THPST
			LINDENWOOD RD.		
*	8		NELSON THOMAS M	02/10/56	MACHINIST
	8		WEATON DON	06/05/53	CONDUCTOR
*	8	1	SHIPKA NILE F	08/18/54	DRIVER
	8	3	WHEATON DON	06/05/53	CONDUCTOR
*	10		JONES BARBARA P	06/25/20	RETIRED
*	12	1	NEWTON ELIZABETH L	10/26/04	AT HOME
*	12	2	HOOPER MARTHA L	06/10/18	SECRETARY
*	14	1	MC CARTHY HAROLD C	07/11/42	RETIRED
*	14	1	MC CARTHY A CORRINE	12/24/28	NURSE AIDE
	14	2	OPPEDISANO MICHAEL A	12/06/56	MECHANIC
	14	2	OPPEDISANO KAREN C	08/26/60	SECRETARY

	NO.		NAME	DATE OF BIRTH	OCCUPATION
			LINDENWOOD RD.		
*	16		HAMILTON PATRICIA	04/30/57	MED TRANS
*	16		HAMILTON WILLIAM E	06/19/56	SELFEMPLOYED
	16	2	CRONIN THOMAS M	10/21/57	ADMINISTRATR
	16	2	CRONIN LILLIAN A	10/05/57	MEDICAL TECH
*	18		SOLANO CHRISTINE A	09/12/55	PHOTO PRINTR
*	18		SOLANO ROBERT	01/15/52	LETTR CARRIE
	18	1	PERRYCLEAR LINDA D	07/31/59	SALES
	18	1	SMITH MICHAEL A	05/05/62	COOK
*	20		CONWAY CHRISTOPHER C	08/19/63	PUBLIC ACCT
*	20	1	ELLIS BONNIE L	03/24/44	SECRETARY
*	20	1	ELLIS BRIAN M	01/03/66	MILITARY SER
	20	1	ELLIS BARRY K	08/05/70	SHT MTL WRKR
*	22	1	VIGLIONE CHARLES E	11/01/51	PROGRAMMER
*	22	2	EDMONDS ALAN E	07/08/53	INTL TRANS
			MAIN ST.		
*	228	A	LEAVITT DONALD W	01/28/31	INS BROKER
*	228	A	LEAVITT VIVIAN M	02/01/33	HOUSEWIFE
*	241		DURGIN JOHN	07/21/59	SEC MNGR
*	241		DURGIN CYNTHIA	02/07/60	AT HOME
	241	2	BOHAN JAMES		
	262		KILROY MARION F	04/22/19	SUPERVISOR
*	268		CREMENS WILLIAM F	07/29/63	CORR OFFICER
*	268		HARRINGTON STACEY	09/20/67	CUST SVCE
	268		MANOUILIDES ROSEANN	04/12/64	TEL OPER
	269		LYONS J PAUL	01/03/25	SALES REPRE
*	269		BROWN MATTHEW	08/14/62	MED STUDENT
	269		LYONS ERIC D	05/30/71	MACH OPER
*	269		LYONS MARK A	01/05/65	ENGINEER
*	269	2	RYAN HELEN T	12/26/23	RETIRED
*	269	AI0	BROWN STEPHEN	05/18/66	CLERK/STUDEN
*	272	B	AYRES DOROTHY C	05/29/34	SWTCHBD OPER
*	272	B	AYRES CHRISTINE A	08/10/63	COMP OPERATR
	274	B	JOHNSON MARIE G	08/09/42	STYLIST
	274	B	GRAZIANO ANTHONY P	07/21/69	SCREEN APPR
*	274	B	MAYNE ROBIN L	05/23/63	ACCOUNTANT
*	278		GOLLOCK THOMAS F	11/04/39	GROUNDSMAN
*	278	1	MC CARTHY HELENA K	02/17/27	BOOKKEEPER
	280	2	FEINDEL KENNETH R	07/14/57	ELEC TECH
*	280	3	FEINDEL DONNA L	04/02/51	ASSEMBLER
	282		IRWIN KATHLEEN M	12/07/60	HAIRDRESSR
	282	2	POLITO LAURINA L	11/28/50	AT HOME
*	282	2	POLITO SANDRA LEE	01/01/70	STUDENT
*	284	2	SHEA COLIN M	12/21/58	DCMT MGR
*	284	2	SHEA KATHLEEN D	01/09/56	EDUC SPEC
*	322		FINNEGAN DANIEL M	08/26/51	FUNRL DIR
*	322		FLYNN MICHAEL	02/20/54	FIREFIGHTR
*	322		MARSHALL THOMAS G	11/07/51	POLICE OFF
	356	1	CROVO FRANK L	07/19/27	BARBER
	356	4	DAME MARK J	04/08/59	PAINTER
*	368	A	HASTINGS RICHARD P	11/10/53	MACHINIST
*	368	A	HASTINGS DAWNA P	11/10/54	HOUSEWIFE
	368	B	WILLIAMS LAUREN L	09/03/62	TREASURY ANL
*	401	1	CHRISTIE ALLAN G	01/03/41	DISABLED
	401	1	CHRISTIE DONNA L	12/15/50	SEC
	405	2	ALMEIDA JOSE F	09/12/38	
	405	2	ALMEIDA GEORGINA B	06/21/40	COOK
	405	2	ALMEIDA VASLHI	09/22/67	COL STUDENT
*	438		VARGAS ROBERT	08/15/61	STUDENT
*	438	2	VARGAS GLORIA	04/04/44	HOUSEWIFE
*	438	2	VARGAS EDGARDO	08/17/62	STUDENT
	455		ANDERSON DEBORAH L	09/23/66	SECRETARY
*	455		MARCEAU DAVID	03/10/62	ENGINEER
*	455		SUPPLE STEPHEN L	10/08/62	PROFESSIONAL
*	455	1	RILEY BERNARD T	01/29/24	RETIRED
	455	2	LUCEY DAVID W	05/07/58	STUDENT
*	455	4	SHATZ MICHAEL E	07/07/62	ENGINEER
*	465		REYNOLDS JOHN C	05/07/63	TECHNICIAN
*	465		REYNOLDS MARYJANE	02/01/63	HOUSEWIFE
*	467		LANGILL RAYMOND C	01/16/39	PAINTER
*	467		LANGILL BARBARA A	10/11/42	HOUSEWIFE
*	467		PATTI GEORGE G	07/30/13	RETIRED
*	469		BAKER CLAIRE F	11/02/36	BUDGET CLK
	469		BAKER CLAIRE A	06/22/70	STUDENT
	469		BAKER JAMES J	09/29/64	CLERK
	469		BAKER KERRY B	02/04/69	STUDENT
	469		BAKER PAUL K	01/31/67	STUDENT
*	470		CURTIS DEAN L	02/24/59	GLAZIER
	476	2	BEAUCHAMP ANGELA S	07/06/64	COL STUDENT
	476	6	TEDESCHI SAMUEL R	06/30/61	CUST SER REP
*	476	7	THAYER KATHRYN	09/06/60	TEACHER
*	477		O'NEIL ROBERT F	08/07/20	INS BROKER
*	477		O'NEIL EILEEN R	10/12/24	HOUSEWIFE
*	478		PACITTO CARMINE J	06/24/57	ENGINEER
*	478		MC LAUGHLIN RICHARD	05/15/61	SALES REP
*	478		PACITTO PAULA G	08/31/59	HOUSEWIFE
	480	A 2	DOIRON MARCIA J	07/16/51	SUPERVISOR
*	481	EAR	BROOKS WAYNE D	02/17/39	TRUCKDRIVR
*	481	EAR	BROOKS DAWN S	12/21/56	HOMEMAKER
*	482		NARDONE ROBERT W	07/02/57	FUNERAL DIR
*	482		NARDONE LEA	05/12/61	SOFTWRE ENGN
*	485		KAUER DOUGLAS R	10/30/59	PROD WORKER

* VOTER

	NO.		NAME	DATE OF BIRTH	OCCUPATION
			MAIN ST.		
	485	1	ANNEMADOURIS DIANE A	01/05/58	PRODCT PLANN
			MAPLE ST.		
*	8		BARON CLEMENT J	10/16/29	IRONWORKER
*	8		BARON HELEN M	10/06/31	ELEC MECH
*	8		BARON JOHN T	07/21/62	ELEC ENGIN
*	8		BARON MADELYNE M	04/19/64	CLERK
*	8		BARON SCOTT J	01/23/68	COL STUDENT
	10	1	PEROZO AMANDA Z	04/20/46	HOUSEWIFE
	10	2	TAYLOR HILDA	11/21/13	FACTORY WK
	10	2	WALKER ALMETA T	12/06/35	NURSE ASST
	10	2	WHITE GISSELLE	10/12/66	STUDENT
	10	2	WHITE VINCENT	01/27/60	STUDENT
*	11		GAGNON STEVEN	05/31/58	MECHANIC
*	11		GAGNON ROSEANNE M	07/17/58	
	12		COLINA CARLOS M	06/23/30	ENVRNMTL SER
	12		COLINA DORA I	11/19/31	ASSEMBLER
*	12		RODERICK JR THOMAS A	08/27/68	STUDENT
*	12		RODERICK TIMOTHY D	09/16/70	CHILD CARE
	12		SOLIS GRISEL	10/27/51	TYPIST
	12		VELEZ ELAINE J	03/03/45	NURSES AID
	12	1	COCHRAN JR MERLIN D	02/23/70	STUDENT
*	12	1	PEROZO CESAR N	02/25/48	MAINTNANCE
*	13		NICHOLAS LINDA	05/28/53	FOOD SVCE
	15	2	CUCINOTTA MARIE	03/25/54	OFFICE WRK
			MERROW LANE		
*	2		QUIGLEY WILLIAM E	01/08/54	SYSTMS CONS
*	2		QUIGLEY JOAN M	03/05/52	HOUSEWIFE
*	4		DOHERTY JOHN P	10/11/38	SERV SUPER
	4		DOHERTY CHARLOTTE M	07/07/62	MILITARY
	4		DOHERTY CHRISTEL M	09/27/42	HOUSEWIFE
*	4		DOHERTY JR JOHN P	04/20/67	CABLE ENGINE
*	5		OTTAVI DOMINIC J	02/05/45	SAFETY CNS
*	5		OTTAVI MARGARET L	04/10/56	MANAGEMENT
*	6		RUSSELL LOIS M	10/02/30	RECEPTST
*	6		RUSSELL MAUREEN E	07/05/63	OFFICE CLK
*	7		DE MINICO HELEN H	02/02/19	RETIRED
*	8		LANE SHIRLEY F	09/05/25	SECRETARY
*	9		CAVANAUGH RICHARD E	06/14/32	CONST ENG
	9		CAVANAUGH MICHELLE R	01/21/69	STUDENT
*	9		CAVANAUGH SHIRLEY A	05/24/36	HOMEMAKER
*	10		DORAN ROBERT P	02/29/36	TEACHER
*	10		DORAN MARLENE C	03/21/42	ASST.DIRECTR
*	10		DORAN MAURA J	07/18/66	TEACHER
	10		DORAN STEPHEN P	08/10/70	STUDENT 14
			MIDDLE ST.		
*	2		CREAMER ROBERT	11/06/49	PLUMBER
*	2		CREAMER ELISSA A	08/07/49	HOUSEWIFE
*	3		CETRONE JR ANTHONY J	05/13/53	ROOFER
*	3		VECCHIO DIANE	07/16/57	LEGAL SECRTY
*	4		BRITT DANIEL L	12/05/54	TRUCK DRIVER
*	4		BRITT JANE L	01/30/57	WAITRESS
	5		KEEN DAVID	06/26/57	MUSIC INST
*	6		ST AMAND MABEL M	03/28/98	AT HOME
*	6	A	ST AMAND JOYCE	04/27/29	FOOD SRVCE
	7		HRSTKA RONALD F	09/05/61	FITNESS INST
	7		HRSTKA JENNIFER A	02/14/68	TEACHER
*	9		MORSETT CLAYTON J	09/27/48	EDM OPER
*	9		MORSETT EILEEN M	10/20/47	TEACHER
	10		KOHLBERG HELMUT D	12/23/43	PAINTER
	10		KOHLBERG JULIE P	06/19/11	HOUSEWIFE
	11		GRACE SHIRLEY S	06/10/64	STUDENT
	11		GRACE PHILIP M	07/14/60	TRUCK DRIVER
*	13		RHUDA RICHARD M	12/02/47	
*	13		RUTKOWSKI LORI A	03/07/68	OFFICE WORK
*	13	1	PENDERGAST SANDRA L	01/14/49	SECRETARY
	13	1	PENDERGAST RHONDA M	09/27/69	STUDENT
*	14		CANAVAN ALBERT	09/22/51	NE TEL
*	14		CANAVAN CAROL F	04/24/58	HOMEMAKER
	14	2	LONG JENNIFER	12/28/70	STUDENT
*	15		MC GREAL ALFRED J	01/27/57	SERV TECH
*	15		MC GREAL MARY C	22/15/4	REG NURSE
*	16		BALBONI HAROLD E	01/26/32	POLICE OFF
*	16		BALBONI MARIE E	08/17/33	OFFICE WRK
	18		SMITH DONALD E	11/19/44	SALES REP
*	18		SMITH MAUREEN	04/16/45	EKG TECH
	18		SMITH MELANIE G	07/03/71	STUDENT
*	18		SMITH MATTHEW G	12/18/66	SHEET MTL WK
*	19		LAYCOCK ADELINE I	05/25/16	CLERK
*	20		KEARNEY WAYNE H	12/04/50	AUTO MECH
	20		KEARNEY CARRIE ANN	08/31/70	
*	20		KEARNEY KAREN Y	07/26/50	PACKAGE OPER
			MINOT ST.		
	6		CROSHAW THOMAS L	01/01/54	UNEMPLOYED
*	6		EVANS-PALMER CATHY D	05/13/58	STUDENT
	6	1	MAC ALLISTER KAREN E	04/24/71	STUDENT 6

	NO.		NAME	DATE OF BIRTH	OCCUPATION
			MINOT ST.		
*	6	2	PALMER CHARLES L	11/18/58	ELEC TECH
	7		SMITH MARK R	05/17/56	LABORER
	7		SMITH PATRICIA L	03/29/56	CLERK TYPIST
*	10		COLE HOWARD E	09/24/24	RETIRED
	10		COLE BETSY A	07/06/36	HOUSEWIFE
*	10		JOHNSTON LINDA M	04/14/63	UNEMPLOYED
	11		RIDDELL DAVID B	12/14/46	RECEIVER
	11		RIDDELL AMY D	09/19/72	STUDENT
	11		RIDDELL DONNA	10/17/47	
	11		RIDDELL KIMBERLY A	07/31/71	STUDENT
*	11		RIDDELL SCOTT T	05/09/70	
*	12		INGERSOLL SHIRLEY J	03/29/36	PACKER
*	13		O'CONNOR JOSEPH J	07/03/46	SHT MT MEC
*	13		O'CONNOR PATRICIA A	06/24/57	HOUSEWIFE
*	14		MULFORD HERBERT K	07/15/35	LABORER
*	14		MULFORD CAROLINE M	04/01/69	PAYROLL SPEC
	14		MULFORD MARY K	07/29/71	STUDENT
*	14		MULFORD PATRICIA M	03/10/64	SECRETARY
	14		MULFORD PAUL J	08/06/67	LABORER
*	15		SMAIL ERNEST A	05/24/22	MACHINIST
*	15		SMITH ELIZABETH A	03/01/59	SECRETARY
*	15		SMAIL BRIAN E	06/17/54	BANKER
*	15		SMAIL E STEPHEN	06/21/46	CHEF
*	15		SMAIL ROBERT T	08/22/66	PRINTER
*	15		SMAIL SHIRLEY E	08/31/21	HOMEMAKER
			MONTVALE AVE.		
*	2		MC NULTY DAVID L	08/18/54	FLD SVC TECH
*	2		MC NULTY SHARON	12/16/55	MARKETING
	2		SIMMONS JEFFREY A	04/04/49	UNEMPLOYED
	2	1	MALONE BARBARA J	08/18/72	STUDENT
	2	1	MALONE RHONDA D	10/24/66	STUDENT
	2	1	MALONE JR RONALD L	12/10/65	STUDENT
	2	1	MALONE WILLIAM F	07/24/68	STUDENT
*	4		HEMENWAY KELLEY	01/28/66	FREIGHT FOWR
	6		HICKEY EUGENE E	06/28/45	TRUCKDRIVR
*	6		HICKEY ANNMARIE	09/30/66	HAIRDRESSER
	6		HICKEY DIANNA L	06/06/65	STUDENT
	6		HICKEY EDWARD J	10/14/67	STUDENT
	6		HICKEY JOANNA	11/10/44	CLERK
	6		HICKEY SARA E	01/18/72	STUDENT
*	6		SULLIVAN LISA M	09/09/59	HOTEL CATERN
	8		LOMBARDO THOMAS J	08/10/65	BANKER
*	8		NOWAK PETER A	02/01/65	ACCOUNTANT
*	10		CALLICOTT LAURIEL J	01/13/24	ELECTRICIN
*	10		CALLICOTT JUDITH	11/04/58	BUS DRIVER
*	10		CALLICOTT PHYLLIS E	08/09/23	HOUSEWIFE
*	12		MARRONE JOSEPH A	10/15/26	TEACHER
*	12		MARRONE JO ANN S	07/20/62	ELECTRICIN
*	12		MARRONE MARION E	01/10/28	HOUSEWIFE
*	12		MARRONE PETER A	06/22/61	LABORER
*	14		TOWLE FRANK	11/27/48	AUTO MECH
	16		BURDICK STEPHEN G	10/29/71	STUDENT
*	16		DALIMONTE JOHN	09/09/64	STUDENT
*	17		MANNING MICHAEL L	04/28/56	COMP PROGRAM
*	17		ROACH T ANDERSON	04/23/55	SALESMAN
	18		DONNELLY JOHN C	06/24/59	FLOOR SNDR
	18		DONNELLY JUDITH R	10/04/61	HOUSEWIFE
*	19		SORENSEN DOROTHY E	01/19/37	SALES REP
*	19		SORENSEN KRISTEN M	10/03/67	ACCTS REC
*	19		SORENSEN LYNNE M	11/10/58	CASHIER
*	22	A	MURRAY BARBARA M	11/28/56	WAREHOUSE
*	22	A	MURRAY DAVID F	04/05/53	TRUCKDRIVR
*	22	A	MURRAY KATHLEEN E	08/09/16	RETIRED
	22	A	MURRAY MARTIN E	05/31/51	FORK LIFT
	22	B	MURRAY MARGARET E	09/29/11	RETIRED
*	22	B	MURRAY EDWARD M	03/25/13	RETIRED
*	24	1	ZACCARDO ANTHONY	06/01/30	TILESETTER
*	24	1	ZACCARDO JR ANTHONY M	11/24/61	COURIER
*	24	1	ZACCARDO CARMELA	12/01/33	HOMEMAKER
	24	B	ARCHER LINDA A	04/06/29	RPR PERSON
*	26		BALICH JOSEPH A	02/22/53	MANAGER
*	26		BALICH DE-PAULA	11/21/58	ADMIN SEC
*	28	1	VASCONCELLOS MARY F	06/02/19	RETIRED
	30		BAKER JEFFREY M	08/08/54	MOVER
	30		BAKER SUSAN A	08/09/57	HOUSEWIFE
	31		KAY DIANE M	08/16/45	RETAIL CLERK
*	31		KAY STEVEN T	02/08/53	ARBORIST
	32		LE FAVE WILLIAM T	10/07/61	WAREHOUSEMAN
	32		LE FAVE DEBRA J	03/05/64	HOMEMAKER
*	33		MAHER ELIZABETH A	05/29/63	OFFICE MGR
	33		DENN DAVID R	06/26/64	LABORER
			MOUNT VERNON ST.		
*	3		DONNELLY WALTER E	10/20/27	CONTR ADMN
	3		DONNELLY ALICIA A	08/27/70	STUDENT 12
*	3		DONNELLY ROBERTA T	10/28/29	DIETITIAN
*	3		DONNELLY SHEILA M	01/19/66	STUDENT 13
*	6		MORTON DAVID F	10/14/19	CONTROLLER
*	6		MORTON CHARLOTTE E	05/19/22	NURSE
*	7		MAGUIRE ALEXANDRA	05/27/52	HOMEMAKER

* VOTER

	NO.		NAME	DATE OF BIRTH	OCCUPATION
			MOUNT VERNON ST.		
*	7		MAGUIRE JR JOHN J	01/22/54	DISABLED
*	8		GROSE BEATRICE T	02/23/09	RETIRED
*	9		BARLEY JOHN	06/17/16	RETIRED
*	9		BARLEY GLORIA S	09/02/23	HOUSEWIFE
*	12		FRASER ABIGAIL J	09/28/28	RECEPNST
*	12		FRASER ELIZABETH S	04/20/00	HOUSEWIFE
			MYRTLE ST.		
	2		FOX ERNEST J	03/13/40	SALESMAN
	2		FOX ROBERTA M	03/18/45	DAY CARE
	2	A	LINDAHL EDITH M	04/29/01	AT HOME
*	3		BRADY FREDERICK A	02/26/24	RETIRED
*	3		BRADY RUTH L	10/08/26	RETIRED
*	4		GRACE FREDERICK W	06/21/43	LATHE OPTR
	4		GRACE GREGORY M	04/19/68	WELDER
*	4		GRACE MARYELLEN	05/10/47	HOUSEWIFE
	4		GRACE STEPHEN M	04/01/72	STUDENT 11
*	5		MURPHY STEVEN	03/12/52	FIREFIGHTER
	5		MURPHY EDWARD	06/01/24	PHOTOGRAPHER
	5		MURPHY RUTH	05/21/23	AT HOME
*	6		DOYLE RONALD J	07/12/35	SYS ANLYST
*	6		DOYLE MAURA P	03/23/65	STUDENT
*	6		DOYLE MARY I	10/29/38	REG NURSE
*	6		DOYLE STACY A	04/18/66	STUDENT
*	7		TAYLOR MINER P	09/09/14	RETIRED
*	9		SAVAGE ALBERT H	01/08/32	TRUCK DRVR
	9		MORSE DEBORAH L	01/10/68	STUDENT 11
*	9		SAVAGE LORRAINE M	12/08/40	TEACHER
*	11		PARSONS WILLIAM H	03/12/47	U S POSTAL
*	11		SAIA ROSE J	11/18/56	PROD MKG MGR
*	12		O'CONNELL TIMOTHY M	05/22/39	MECHANIC
*	12		O'CONNELL BRIAN M	12/27/69	STUDENT 13
*	12		O'CONNELL JEAN E	09/26/39	SECRETARY
*	12		O'CONNELL KEVIN J	03/09/69	TELECOMMCATR
*	14		ROUILLARD JAMES A	11/02/43	WRITER
*	14		ROUILLARD MURIEL C	07/19/11	
	15		LIZOTTE JOHN R	02/02/64	MECH
*	15		MIRABILE MARIE E	05/16/45	AT HOME
	17		O'HALLORAN KEVIN S	02/26/58	SPEC EDUCATI
	17		O'HALLORAN LAURIE A	07/19/61	ADMIN ASST
*	18		RUIZ EDWARD M	11/29/42	SOFT ENGIN
*	18		RUIZ DOROTHY A	11/06/36	HOMEMAKER
*	19		CASEY JAMES R	09/30/11	RETIRED
*	19		CASEY VESTA C	04/01/14	HOUSEWIFE
*	20		SEPAVICH DENNIS M	12/03/46	ELECTRICIN
*	20		SEPAVICH ANNE D	10/08/39	HOMEMAKER
*	20		SEPAVICH DENNIS M	11/05/70	ELECTRICIAN
	20		SEPAVICH THADDEUS J	03/30/72	STUDENT 10
*	21		CROSBY III WILLIAM E	11/16/61	SALESMAN
	21		MILLER MARYELLEN	05/01/63	CUST SERV
*	23		HUBBARD JOHN J	11/23/17	RETIRED
*	23		HUBBARD JON A	12/18/63	PROF CLOWN
*	23		HUBBARD NANCY M	09/12/35	HEALTH AIDE
*	23	2	CAMPBELL IRENE K	06/13/20	RETIRED
*	23	2	CAMPBELL RICHARD L	11/10/46	TEAMSTER
			NORVAL AVE.		
*	1		KEARNEY ROBERT E	01/15/23	PHARMACIST
*	1		KEARNEY MARY F	03/26/27	MED SECTY
*	5		MEUSE DOLORES M	11/26/48	BOOKKEEPER
*	5		MEUSE RICHARD J	07/04/46	ACCTG MANAG
*	7		SURETTE FLORENCE R	10/10/35	HOMEMAKER
	7		SURETTE AMY L	10/21/70	STUDENT
	7		SURETTE HEIDI R	04/13/69	TEACHER AIDE
*	7		SURETTE PAUL B	01/27/31	PIANO TUNR
*	11		WHITE JR PAUL F	06/10/58	ENGINEER
*	15		PETTINATI RUTH V	07/24/15	AT HOME
*	18		ASCI JR MICHAEL E	11/02/59	MACHINIST
*	18		ASCI LISA	08/26/60	OCCUP THRPST
	20		NICHOLS JR RUSSELL E	06/26/40	CONTROLLER
	20		NICHOLS CAROL A	11/24/49	TEACHER
	20		NICHOLS SHELLY A	09/19/71	STUDENT 11
	21		LATORELLA STEPHEN	10/06/54	SELF-EMPLOYE
	21		LATORELLA NATALIE F	02/23/62	MED SECRETAR
*	30		GLYNN JOHN M	07/20/27	PHOTOGRAPHER
*	30		KIMBALL TERESA G	05/28/07	IRS
*	34		DE CAMPO RICHARD H	10/07/48	ENGINEER
*	34		DE CAMPO JANET	09/23/53	HOUSEWIFE
*	37		SMITH THOMAS E	08/23/43	SYSTMS MGR
	37		SMITH BRENDAN P	08/05/71	STUDENT
	37		SMITH KEVIN	09/26/68	STUDENT
*	37		SMITH NANCY	11/25/41	TEACHER
*	37		SMITH THOMAS E	02/03/66	STUDENT
*	38		WILSON JR JAMES	07/23/29	ACCOUNTANT
	38		WILSON JAMES T	10/25/54	MARGIN ANALY
*	38		WILSON MARJORIE J	11/06/26	PT NURSNG AS
	41		DALAMANGAS PETER	03/01/57	CARPET CLNR
*	41		SCALI DALAMANGAS ROSEMARY	09/24/57	FASH DESIGN
*	44		DESMOND THOMAS C	12/25/31	SALES MNGR
*	44		DESMOND ANN M	09/29/32	REG NURSE
	44		DESMOND DAVID T	07/06/61	COMPUTER RPR
			NORVAL AVE.		
*	44		DESMOND ELAINE M	03/07/60	ADMIN ASST
	54		SACKETT CAROLYN A	01/10/45	ACCTNG CLERK
	54		SACKETT BRENDA M	06/01/68	CLERK
*	54		SACKETT JANICE A	11/10/66	PAYROLL SPEC
	54		SACKETT JR RICHARD E	08/02/70	STUDENT 12
*	57		CHETWYND JAMES H	01/02/47	PROGRAMMER
*	57		CHETWYND SUSAN F	09/20/53	HOUSEWIFE
*	59		DELVENTAL LEWIS C	08/26/29	ENG SPEC
*	59		DELVENTAL PHYLLIS K	10/24/30	CASHIER
	60		TURNER FRANK P	12/07/18	RETIRED
*	60		TURNER BLOIS C	04/15/23	HOUSEWIFE
			ORIENTAL CT.		
	1		OLSON MARION L	10/28/51	ARTIST
*	3		BROWN WALTER J	03/31/27	LOCKSMITH
*	3		BROWN BETTE A	10/03/33	HOUSEWIFE
*	3		BROWN CAROL M	05/30/65	Q C INSPECTO
	3		BROWN PAULA J	02/07/67	CASHIER
	3		BROWN PETER P	07/03/68	MILITARY
*	5		PORTER DANIEL H	08/22/63	STUDENT
*	5		PORTER SHARON	01/14/64	SECRETARY
*	7		GLASS KEVIN S	11/25/63	CARPENTER
*	7		GLASS JACQUELINE	10/02/42	PROJECT MGR
	7		GLASS KEITH L	09/13/67	STUDENT
	7	1	ARINELLA JAMES E	02/18/42	TAXI DRIVER
	7	1	ARINELLA ROCHELLE M	04/23/45	CLERK
*	9		GLOVER DAVID	02/11/38	SALES
	9		GLOVER PHYLLIS R	11/24/38	INV CONTROL
			PARKER CHASE RD.		
*	1	1	LANDFARE MARTHA B	07/15/13	RETIRED
*	1	3	MC DONALD CATHLEEN E	12/30/04	AT HOME
*	1	4	DORAN ELAINE R	06/13/11	RETIRED
*	2	1	MC PARTLAND ELIZABETH F	10/31/20	RETIRED
*	2	2	MC LAUGHLIN MARY J	05/25/03	RETIRED
	2	3	CARLSON SUSAN C	08/15/14	RETIRED
*	2	4	DI MARTINO PASQUALE	12/11/05	RETIRED
*	2	4	DI MARTINO MARGARET	06/06/10	RETIRED
*	3	1	CLARK ELLA M	05/12/10	AT HOME
*	3	2	KNOWLAND EVELYN L	09/01/16	RETIRED
	3	3	JOHNSON ALICE G	03/20/08	RETIRED
	3	3	JOHNSON RUSSELL P	05/14/17	RETIRED
*	3	4	KEEFE GRACE M	12/12/06	RETIRED
*	4	1	PERKINS LAUREL B	10/03/11	AT HOME
*	4	2	HYER HARRISON	05/10/09	RETIRED
*	4	3	TARTARINI RICHARD	09/03/09	RETIRED
*	4	3	TARTARINI ANGELINA	09/18/10	RETIRED
	4	4	CHENEY MARGARET E	05/06/16	RETIRED
*	5	1	MOORE JOSEPH R	01/18/03	RETIRED
*	5	2	KNUDSEN LOUISE B	10/31/17	RETIRED
*	5	3	HANNAFORD MARION M	11/13/15	RETIRED
*	5	4	FOLEY KATHLEEN	03/13/10	RETIRED
*	6	1	O'BRIEN RUBY C	02/27/18	RETIRED
*	6	2	DRISCOLL M DOROTHY	01/18/15	AT HOME
*	6	3	O'MELIA DOROTHY L	06/26/27	RETIRED
*	6	3	BOUDREAU MARJORIE E	10/05/16	
*	6	4	KEHOE KATHLEEN B	02/21/20	RETIRED
*	7	1	HUBBARD LEO J	10/14/04	RETIRED
*	7	1	HUBBARD ELIZABETH V	05/08/07	RETIRED
*	7	2	CARR JULIA A	08/17/08	RETIRED
*	7	3	HEMEON WILLIAM T	09/24/00	RETIRED
	7	4	MEEHAN IRENE F	05/10/17	RETIRED
*	8	1	MITCHELL MARION C	01/24/17	RETIRED
*	8	2	DENNEN GEORGE A	05/28/95	RETIRED
*	8	4	BENOIT HAROLD T	07/26/08	RETIRED
*	9	1	DONAHUE ROSE M	01/31/97	RETIRED
*	9	2	DE COLA MARIE M	12/13/10	RETIRED
*	9	3	LOUGHLIN FLORENCE K	07/01/98	AT HOME
*	9	4	PRIZIO ROSINA	05/24/07	AT HOME
	10	1	BARRY ROSE A	03/02/98	RETIRED
*	10	2	ROBICHEAU LOUISE G	05/20/12	HOMEMAKER
	10	3	BRIDLE EUGENE		RETIRED
*	10	3	BRIDLE MARY I	09/01/25	SR CLERK/TYP
*	10	4	VOGLER VIOLA B	06/20/02	HOUSEWIFE
*	12	1	RUSSELL MARY F	12/01/10	RETIRED
*	12	2	GROSS ANNA M	12/17/20	RETIRED
*	12	2	GROSS EARL H	02/29/16	RETIRED
*	12	3	SAVELO PETER P	11/20/15	RETIRED
*	12	3	SAVELO ELIZABETH B	12/19/16	RETIRED
*	12	4	MC LEAN ETHEL L	08/27/05	HOUSEWIFE
*	13	1	MAC MILLAN ALLAN H	05/18/10	RETIRED
*	13	2	PARSONS GERTRUDE A	02/05/04	AT HOME
*	13	3	FAMA JENNIE	03/01/98	RETIRED
*	13	4	CAIN DORIS H	12/01/10	
*	14	1	TURNER CHRISTINA M	01/01/07	AT HOME
	14	2	MAC MILLAN LOIS G	12/11/42	HANDICAPPD
*	14	3	SEIBOLD ARLINE M	05/03/05	RETIRED
*	14	4	WALLACE HARRIET B	09/24/13	HOUSEWIFE
*	14	4	WALLACE JR LEONARD B	11/07/07	RETIRED
*	15	1	DOHERTY GERTRUDE C	06/22/12	RETIRED
*	15	2	MORSE ANDREW	09/08/02	RETIRED

* VOTER

	NO.		NAME	DATE OF BIRTH	OCCUPATION
			PARKER CHASE RD.		
*	15	3	LIRAKIS EDNA M	08/05/18	RETIRED
*	15	4	MATSON MARION S	09/04/12	RETIRED
*	16	1	SMITH CECILIA V	06/17/99	RETIRED
*	16	2	GOUDEY ROBERT E	08/03/03	RETIRED
*	16	3	RITCHIE RUTH D	08/17/20	RETIRED
	16	4	WALSH IRENE	11/29/19	RETIRED
*	17	1	EWING OLIVE R	09/10/11	RETIRED
*	17	2	MATTSEN MILDRED E	10/11/08	RETIRED
*	17	4	O'MELIA HAROLD F	02/17/16	RETIRED
*	17	5	DE YOUNG MARJORIE E	06/22/13	HOUSEWIFE
*	18	1	BIGGIO HELEN F	04/11/12	RETIRED
	18	2	FLYNN DORIS		RETIRED
*	18	3	MARTIN MARJORIE J	04/04/19	RETIRED
*	18	4	GIARRUSSO J VIRGINIA	11/11/14	RETIRED
*	19	1	O'CONNELL EDWARD J	02/05/10	RETIRED
*	19	2	ENGLISH IRENE E	01/26/12	RETIRED
*	19	3	PETERSON JAMES A	07/09/19	RETIRED
*	19	3	PETERSON MABEL A	05/05/17	RETIRED
*	19	4	HEFFERNAN MARIAN W	12/29/10	AT HOME
*	20	1	CULLEN THOMAS E	07/11/07	RETIRED
*	20	1	TAGUE DOROTHY H	07/10/15	HOUSEWIFE
*	20	1	CULLEN MARY A	01/11/08	RETIRED
*	20	3	SURRETTE MARY DELIA	05/02/98	RETIRED
*	21	1	CARTER HAZEL M	04/07/00	HOUSEWIFE
*	21	2	CROWELL GEORGE A	06/07/05	RETIRED
*	21	2	CROWELL GERTRUDE A	08/10/06	HOUSEWIFE
*	21	3	CROSBY ANN G	08/22/10	RETIRED
*	21	4	HOEY HELEN R	06/21/21	HOUSEWIFE
			PEARL ST.		
*	2		HILL LENNA J	12/12/12	RETIRED
*	3	2	GALUNA DOMINIC	05/10/48	DESIGNER
*	3	2	GALUNA JOAN	07/25/44	SECRETARY
	3	2	GALUNA STEPHEN	05/01/62	LABORER
*	4	2	LENTINE WILLIAM R	01/23/59	WAREHOUSE
*	4	2	LENTINE KAREN	06/11/58	COMPT ASSIST
*	4	F	LENTINE MARIO M	07/04/22	MECH RET
*	4	F	LENTINE EDITH E	02/22/20	GIFTWARE
*	4	F	LENTINE LAURA	01/23/59	SEWING
*	6	2	HETU JR PAUL E	06/10/26	RETIRED
	6	2	HETU JAMES R	05/14/69	COL STUDENT
*	6	2	HETU LYNNE M	10/24/70	STUDENT 13
*	6	2	HETU SUSAN A	08/15/44	HMKR/SEC
	6	2	HETU WILLIAM D	09/07/72	STUDENT
	6	3	BYRNE THOMAS F	10/24/56	SELFEMPLOYED
	6	3	BYRNE JENNIFER W	05/17/59	HOUSEWIFE
*	7	A	VENO MARGUERITE L	03/18/31	ASSEMBLER
*	7	A	VENO DARLENE J	07/13/63	SECRETARY
*	7	A	VENO EDGAR W	10/16/32	PAINTER
	7	A	VENO MICHAEL W	06/09/65	COL STUDENT
*	7	B	JAROSZ MARGARET	05/13/28	AT HOME
*	7	C	SMITH EDWARD W	11/09/49	ACCOUNTANT
	7	C	AVENI JAMES A	08/26/58	TRUCK DRIVER
*	8		HICKEY WILLIAM C	09/07/42	PLUMBER
*	8		HICKEY CAROL K	07/13/43	LEGAL SCTY
*	8		HICKEY EDWARD W	02/28/70	STUDENT
	8		HICKEY JENNIFER A	12/23/71	STUDENT
	9	1	PHOTOPOULOS PETER A	10/25/56	CHEF
*	9	1	PAULIS DE ANNE M	07/14/58	SUPERVISOR
	9	1	PHOTOPOULOS CINDY L	10/02/61	SECRETARY
*	11		RUSSELL JOHN I	04/07/22	RETIRED
*	11		RUSSELL LAWRENCE J	09/17/60	STUDENT
*	11		RUSSELL SHARON E	09/03/57	ASST SALES
*	12		HICKEY GLENNIS A	09/30/40	HOMEMAKER
*	12		HICKEY GLENNIS F	01/30/69	DAY SCHL WRK
	12		HICKEY III JOHN J	12/12/64	WORKING
	13		BURKE JOHN J JR	11/07/60	TECH
*	13		BURKE STEPHEN P	12/07/61	CARPET SLS
	13		BURKE WENDY A	12/06/63	SEC
*	15	B	ULOTH KENDALL C	01/19/52	CABLE TECH
*	15	B	ULOTH PHYLLIS A	10/15/52	SECRETARY
	16		BURKE EDWARD F	09/01/56	ACCOUNTANT
	18		DAVIS JUDY S	08/10/54	HOMEMAKER
*	18		BERRIGAN JR WILLIAM J	04/22/60	PROG/ANALYST
	18		DAVIS LESLIE B	09/10/51	SFTWR SPT SP
			PENNY LANE		
	10		KELLY PATRICIA M	06/25/56	
*	17		TAMBUZZA JENNIE	08/20/02	HOMEMAKER
*	17	1	ANDERSON JOANN J	04/29/40	PARALEGAL
*	19		PANZICA MARY E	09/24/08	RETIRED
*	20		OSBORNE MADELINE M	05/07/09	RETIRED
*	22		DIMMICK HOWARD T	04/20/39	TEACHER
*	22		DIMMICK CAROLE A	08/13/42	ADMIN ANALYS
	22		DIMMICK ERIC T	05/31/72	STUDENT 11
*	25		SMITH RAYMOND A	01/12/12	RETIRED
*	25		SMITH DOROTHY E	02/20/14	HOUSEWIFE
*	25		SMITH RAYMOND A	07/19/58	CLERK
*	26		MC CLEARN PATRICK J	08/25/05	RETIRED
*	26		MC CLEARN CHARLOTTE F	12/27/11	AT HOME
*	31		DE BENEDICTIS BARBARA A	01/27/44	TRAVEL AGENT

	NO.		NAME	DATE OF BIRTH	OCCUPATION
			PENNY LANE		
*	32		DURNEY PAUL R	04/16/48	TRUCKDRIVR
*	32		DURNEY KAREN A	09/05/55	EXEC SEC
*	37		WILLIAMS GEORGE L	05/18/24	INTERVIEWER
*	38		KEE EUGENE A	01/27/13	RETIRED
*	38		KEE DORIS G	07/16/15	HOUSEWIFE
*	42		BONI ELEANOR	12/11/13	AT HOME
*	43		RIVERS LEO	11/26/13	RETIRED
*	43		RIVERS CATHERINE M	07/24/11	RETIRED
*	48		GEROME LINDA M	04/07/57	RADIOLOGIC
*	48		GEROME STUART A	07/16/56	VIDEOGRAPHER
*	49		NILES PAUL J	05/16/56	MAILMAN
*	49		NILES MCKENNA GAEL	07/16/56	OFFICE MANAG
*	55		DOLAN JOHN J	10/16/23	MANAGER
*	55		DOLAN HELEN P	09/23/22	AT HOME
*	55		DOLAN TERRENCE P	02/17/58	MANAGER
*	56		SERVIS P WEBSTER	11/02/38	MFG ENGINEER
*	61		GUEVIN LILLIAN A	02/24/23	RETIRED
*	64		LEARY JR JOSEPH J	05/02/44	INS INSPEC
*	64		LEARY KATHLEEN A	11/21/54	TECHNCL AIDE
			PINE ST.		
*	2	1	JOHNSTON JOHN A	10/19/63	SYSTEMS MECH
*	2	1	JOHNSTON SUSAN J	12/31/64	ADMIN ASST
*	2	2	LAMONTAGNE CHRISTOPHER L	09/06/60	SALESMAN
*	2	2	LAMONTAGNE LUANNE M	12/15/60	ASST MGR
	2	3	GLYNN MARILYN E	06/03/60	DAY CARE PRO
*	2	4	KENNEY PATRICE	03/03/62	SALES ASST
	4		MORROW DOROTHY]	04/04/44	
*	4	A	DINNING GREGORY J	09/29/56	ENGINEER
*	5	1	BEATTIE JR RICHARD	03/25/18	RETIRED
*	5	1	BEATTIE MURIEL E	10/25/19	RETIRED
*	6	1	GIORDANO ANTHONY	05/22/46	THERAPIST
*	6	1	GIORDANO JACK D	03/11/51	COOK
	6	1	GIORDANO JACK A	06/19/17	RETIRED
*	6	1	GIORDANO ROSE M	10/08/17	HOUSEWIFE
	6	2	MURPHY KENNETH P	01/13/52	RESP THERAP
	6	3	WELSH MARY D	10/24/40	WANG COORD
	6	3	WELSH KENNETH W	01/02/70	STUDENT 12
	6	3	WELSH MONICA A	04/01/68	COL STUDENT
*	7		CUSHMAN LOIS F	05/08/31	HOUSEWIFE
	7		CUSHMAN CHERYL	02/26/59	HOUSEWIFE
	7		CUSHMAN STEVE A	06/14/53	MACH OPTR
*	8		MC DERMOTT JAMES J	01/16/36	CAPTAIN FIRE
*	8		MC DERMOTT CATHERINE M	08/05/36	INS BROKER
*	8		MC DERMOTT DONNA	02/04/54	HOUSEWIFE
*	8		MC DERMOTT THOMAS E	09/08/58	MECHANIC
*	10	1	PUGLISI CHARLES A	11/27/15	RETIRED
*	10	1	PUGLISI THERESA M	09/27/19	RETIRED
*	10	2	VAYO EVELYN L	01/22/11	RETIRED
	10	2	VAYO PAUL D	01/02/38	UNEMPLOYED
*	10	A	CORDELLA JOSEPH H	02/20/57	PAINTING CON
	10	A	COSTA PAMELA J	09/09/55	SECRETARY
*	11	1	DOUCETTE LEO	03/21/98	RETIRED
*	11	1	BENNETT JOHN	10/21/46	MAINTENACE
*	11	2	LE CLAIR C CLAIRE	10/06/19	RETIRED
*	12		DOUCETTE ALFRED J	03/09/35	CUSTODIAN
	12		DOUCETTE JOAN K	03/12/35	INS RATER
	12		DOUCETTE JOHN A	05/03/64	COOK
*	12		DOUCETTE PAUL S	06/02/66	COL STUDENT
*	15		SUMMA PAUL M	01/11/55	SALESMAN
*	15		SUMMA NANCY E	04/09/55	HOUSEWIFE
	15	2	COTE ROSEMARIE	01/12/56	ACTS PAY
*	15	B	WEST MARK R	01/18/53	SUPERVISOR
*	15	B	WEST SUSAN L	02/06/61	FIN ASST TEC
*	17		HERSEY WARREN O	09/19/11	RETIRED
*	17		HERSEY SOPHIE E	04/26/16	RETIRED
*	23		SWEENEY DANIEL R	01/30/24	RETIRED
*	23		SWEENEY BARBARA	01/21/26	HOMEMAKER
	23		SWEENEY PATRICK T	08/17/66	STUDENT
*	27		BECKWITH DOROTHY M	05/27/15	HOUSEWIFE
*	29	1	HODGE LISA M	11/12/60	HOUSEWIFE
*	29	1	HODGE MICHAEL D	12/21/61	SUPERVISOR
*	29	2	GIBBS WILLIAM ROBERT	10/06/59	TRUCK DRIVER
*	29	2	GIBBS CHRISTINE	06/30/61	AT HOME
	29	2	WILSON AVRIL J	07/22/50	DATA ANALYSI
*	29	1/2	CRONIN BLANCHE F	07/31/37	SUPERVISOR
*	31		LECCESE RITA	07/13/19	HOUSEWIFE
*	31		LECCESE WILLIAM P	03/28/53	TEACHER
*	33	1	BOHLING ROBERT F	04/23/57	RTE SALESMAN
*	33	2	ASCI JOSEPHINE M	10/05/27	HOUSEWIFE
*	46		JOHNSON ANDREW J	08/05/54	CRAFTSMAN
*	46		JOHNSON CYNTHIA L	12/26/56	HOUSEWIFE
*	48		DONAHUE ELIZABETH B	12/18/26	CLERK
*	48		DONAHUE GERALD J	10/27/21	DISABLED
	49		ROBERTO NICK	04/04/44	
*	51		BONO JENNIE C	05/25/14	RETIRED
*	52		FLANDERS WILLIAM E	09/25/16	PATTERNMKR
*	53		AMO MARION A	07/31/13	OFFICE MGR
*	54		DOUCETTE WILLIAM R	05/04/31	CARPENTER
	54		DOUCETTE MARIE B	07/07/34	HOUSEWIFE
	54		DOUCETTE STEVEN R	08/21/65	CARPENTER
*	55		DE BENEDICTIS MARIO R	12/11/12	RETIRED

PINE ST.

	NO.		NAME	DATE OF BIRTH	OCCUPATION
*	56		BURDICK BARBARA J	12/09/26	OFFICE CLERK
	56		SWEET DAVID J	02/25/63	STUDENT
	56	1	TURNER FLORENCE M	02/24/25	ASSEMBLER
	56	1	TURNER SUSAN L	01/20/55	STENCILER
	56	3	ROONEY BARBARA		
*	57		D'ENTREMONT ROBERT L	08/12/33	SUPERVISOR
*	57		D'ENTREMONT DAVID J	11/16/65	STUDENT
*	57		D'ENTREMONT ELIZABETH L	06/18/36	NURSE AIDE
	57		D'ENTREMONT JENNIFER A	11/02/68	STUDENT
	57		D'ENTREMONT MARK A	04/16/71	STUDENT
*	57		D'ENTREMONT NOREEN M	11/16/60	OFFICE WKR
*	57		D'ENTREMONT ROBERT L	08/22/64	SHEETMETAL W
*	60		DE SANO ROBERT B	02/01/42	SKLD OPER
*	60		DE SANO GENEVIEVE G	10/18/24	RETIRED
*	60		DE SANO JOAN	05/19/43	HOMEMAKER
	60		DE SANO MARYELLEN	05/25/72	STUDENT
	60		DE SANO MICHELE D	08/05/69	STUDENT
*	61		GAVAGAN JAMES N	08/24/48	DEP SHERIFF
*	61		GAVAGAN KIM M	10/08/59	BUSINESS MGR
	61	2	KIMBALL THEODORE W	10/31/46	REAL ESTAT
*	62		THAYER JAMES C	01/13/22	RETIRED
*	62		THAYER JOHN J	01/04/64	ACTOR
*	62		THAYER MARGARET M	09/12/18	HOUSEWIFE
*	63		SAWYER CLARENCE H	06/14/37	HEAD CLERK
	63		BECK LOUISE A	10/07/00	UNEMPLOYED
*	63		SAWYER PHYLLIS L	01/30/33	RECEPTIONIST
	63		SMITH CHERYL L	04/14/65	HM HLTH AIDE
*	64		CELONA RUDOLPH S	09/09/60	WAREHOUSE MG
*	64		CELONA MARIA	08/19/63	LEGAL SEC
*	65		DEL GRASSO MARGARET	07/12/14	AT HOME
*	67		WOOTTEN VIRGINIA	04/14/36	TEACHER
	67	1	GANGEL AIMEE J	04/25/59	BOOKKEEPER
	67	1	GANGEL CHARLES F	08/13/55	BOOKKEEPER
*	67	5	RUSZKOWSKI KAREN M	02/02/61	BUYER
*	67	5	BASER KERRY E	06/23/60	COST ANYLS
*	69	1	VOIGHT WILLIAM J	07/12/20	RETIRED
*	69	1	VOIGHT EDITH M	06/20/24	HOUSEWIFE
*	70		MAIDRAND HELEN G	07/06/21	SECRETARY
*	70		MAIDRAND PATRICIA A	11/26/46	NURSE
*	72	1	DUANE EDNA C	11/08/15	AT HOME
*	74		SANNELLA JR JOHN A	09/09/36	PHARMACIST
*	74		SANNELLA DONNA M	12/04/65	TEACHER
*	74		SANNELLA III JOHN A	01/03/67	STUDENT CO
*	74		SANNELLA LAURIE A	06/06/69	STUDENT 13
*	74		SANNELLA MAUREEN M	02/16/38	AT HOME
	74		SANNELLA MAUREEN M	07/18/71	STUDENT 12
*	79	2	BIGGIO STEPHEN M	06/04/48	SOCIAL WORKE
*	80		LEDBETTER MARY S	05/24/21	HOUSEWIFE
*	80		FARRELL-LEDBETTER ELAINE T	09/20/57	HOMEMAKER
*	82		MC KELWAY DANIEL	01/17/65	MUSICIAN
*	82		MC SWEENEY JENNIFER	08/12/60	ARTIST MGR
	82		VELEZ FRANCISCO		WESTERN ELEC
*	82	1	PANACCIONE PHILIMINA	09/08/11	AT HOME
*	82	2	FROILAN SR ROGER W	05/26/46	ENGINEER
*	82	2	FROILAN JR ROGER W	01/17/70	STUDENT 10
*	82	2	FROILAN ROSEMARIE	05/15/41	PRESCHL TCHR
	82	4	FRANCISCO VELEZ	04/04/44	WESTERN ELEC
	85		COLLAZO CHERYL ANN	11/03/54	NURSE'S AIDE
	85		COLLAZO IVAN	06/02/52	MECH
*	85		TOWNSEND TANYA R	11/29/65	STUDENT
*	87		ROBINSON JOAN L	02/06/44	SECRETARY
*	87		ROBINSON JEFFREY	02/25/70	STUDENT
	87		ROBINSON JR JOHN A	12/23/67	STUDENT
	1/2		SCOLPONETI JOHN		ELECTRONCS

PLEASANT ST.

	NO.		NAME	DATE OF BIRTH	OCCUPATION
*	3		OLIVER ARTHUR	05/04/30	SELFEMPLYD
*	3	1	CAPALDO DIANE	07/28/60	SECRETARY
*	6		SWEENEY ROBERT W	10/04/54	OWNER
	6		SWEENEY CAROL A	02/16/55	HOUSEWIFE
*	7		SEARS DOUGLAS W	06/11/47	ATTORNEY
*	7		SEARS A SUZANNE	04/10/51	NURSE
*	7		STUART LORRAINE L	09/12/30	PBX OPER
*	7		STUART WILLIAM F	12/08/27	MANAGER
*	11		FITZGERALD MARY E	01/30/19	STITCHER
*	11		BARSTOW JON P	12/03/66	COL STUDENT
*	11		LE BLANC AUGUSTA M	05/24/01	RETIRED
*	13		GRAHAM ROSE M	07/14/20	FACTORY WK
*	13		GRAHAM CATHERINE T	07/14/33	OFFICE WK
	14		BONGIOVANNI GINO	04/21/12	RETIRED
*	14	2	CARVER DONNA J	12/06/58	STOCK CLERK
	14	2	SWEENEY MICHAEL S	04/24/58	ROOFER
	14	A	BELLINA CALOGERO	11/06/41	BARBER
	14	A	BELLINA GIUSEPPA	07/16/15	HOMEMAKER
	14	A	BELLINA MARIA	07/11/52	STITCHER
*	17		THORBURN WALTER C	10/16/37	BROKER
*	17		THORBURN MARTHA KANE	12/19/50	OFFICE MGR
*	19	1	SOUSA JOHN R	12/30/39	MACHINIST
	19	1	SOUSA JR JOHN R	05/25/68	CHEM TECH
*	19	1	SOUSA JUDITH	09/05/41	CLERK
	19	1	SOUSA LISA E	11/02/69	CLERK
*	19	3	FAREWELL PAUL D	04/27/60	ACTOR

PLEASANT ST.

	NO.		NAME	DATE OF BIRTH	OCCUPATION
*	19	3	FAREWELL PAMELA S	01/10/60	FIN MGMT SPE
*	21		LOISELLE JANICE A	11/03/41	SISTR OF MRC
*	21		TURNER JANICE	04/12/38	SOCIAL WORK
*	23		SHORT MARY W	10/01/08	RETIRED
*	31		CORMIER GLENN A	06/20/53	CHEF
*	31		CORMIER NANCY R	12/16/56	REG NURSE
*	33		ROCKWOOD MARION L	07/02/35	OUT REACH
*	33		ROCKWOOD BARBARA D	10/06/55	
*	33		ROCKWOOD CHARLES T	06/06/55	
*	34		DEVLIN JR THOMAS P	08/14/48	BROKER
*	34		DEVLIN JOSEPHINE W	07/27/50	CLERK
	35		HIGGINS KEVIN T		
*	43		FURRIER THOMAS	04/28/55	TECHNICIAN
*	44		CONNELL HELEN	09/13/13	RETIRED
*	44		CONNELL MARY D	01/30/16	RETIRED
*	45		BROWN ROBERT J	10/11/51	CONTROLLER
*	45		PARRIS-BROWN RENEE	04/13/58	REG NURSE
*	47		LOVERING MARION D	02/23/12	RETIRED
*	47		LOVERING JR MYRON B	01/25/26	AT HOME
*	49		MC CORMICK PAUL	10/06/48	PSYCHOLOGIST
*	49		SHEA MC CORMICK MARY JO	11/30/49	NURSE
*	53		GOULD JR FRANCIS A	12/12/60	FIREFIGHTER
*	53		GOULD MICHELE M	08/24/60	POSTAL EMPLY
*	54		KIDD RONALD J	06/30/52	SALESMAN
*	54	1	PALLOZZI CHRISTINE M	05/24/63	U S POSTL CL
*	54	1	PALLOZZI WILLIAM A	07/15/62	USPS CLERK
*	54	2	HEGARTY ROBERT J	10/13/62	GRAPHIC ARTS
*	55		LYNCH STEPHEN G	07/14/52	STATE TRPR
*	55		LYNCH KATHLEENE A	04/28/54	SVCE REP
*	56		O'KEEFE JR PATRICK J	12/22/45	UNEMPLOYED
	56		O'KEEFE CYNTHIA A	10/05/46	SALES ACCT
	56		O'KEEFE KIMBERLY A	05/07/69	STORE SALES
*	56		O'KEEFE WAYNE	02/07/64	STUDENT 15
	57		FLYNN JOHN R	09/04/49	AUTO SALVAGE
*	57		FLYNN PATRICIA A	03/25/53	AT HOME
	59		CASEY CAROLINE	10/27/10	RETIRED
*	59		GATTUSO JOSEPH M	07/30/64	CREDIT MGR
	59		GATTUSO MARIA	07/21/64	CREDIT ASST
	60		BARNES JR GEORGE E	06/02/71	STUDENT
*	60		BARNES JULIE	05/16/68	COMP OPER
*	61	1	SMEEDY GLADYS D	04/29/99	HOUSEWIFE
*	61	2	MARTIN WALTER T	09/07/06	RETIRED
*	61	2	MARTIN DORIS J	06/03/09	RETIRED

POMEWORTH ST.

	NO.		NAME	DATE OF BIRTH	OCCUPATION
*	2	1	BONNER EDWARD J	02/20/58	SEC GUARD
*	2	1	ELLEGOOD GLEN H	02/17/44	ENG ASST
	2	1	BONNER PHILIP J	04/05/64	U S ARMY
	2	1	ELLEGOOD DAVID G	01/06/70	STUDENT 11
	2	1	ELLEGOOD DEBRA J	09/03/68	STUDENT 13
*	2	1	ELLEGOOD JEFF M	06/11/67	PLUMBER
*	2	1	ELLEGOOD PATRICIA A	07/19/44	TEACH AIDE
*	2	2	BONNER AGNES T	07/02/23	MAINTNANCE
*	9		HANNON JOHN MARK	09/22/34	PRIEST
	9		MAC DONALD STIRLING B M	03/13/27	PRIEST
	9		PICHE MARC A	06/06/42	PRIEST
*	10		BARRETT NEONILLA	12/22/17	PASTORAL MIN
*	10		CAMPBELL LAETITIA A	01/15/28	PASTRL MINIS
*	10		CASSIDY MARYLOU A	07/23/44	HEALTH CARE
*	10		HICKEY FRANCES	12/26/19	SCHOOL SEC
	13	1	BROPHY KEVIN P	03/30/59	LABORER
*	13	1	YOUNG DEBORAH J	01/27/58	TEACHER
	13	2	GRAF CARL	01/01/01	
	15		DE LANEY MAUREEN A	06/27/49	APPRAISER
*	22	1	DE COUTO ELVA L	02/08/21	PHARM TECH
	22	1	CONSTANT VIOLET O	12/24/22	MED RECORDS
	22	2ND	MACHADO MICHAEL		
	22	2ND	MACHADO LAURA		
	22	2ND	MACHADO TINA		
*	26		BROPHY JOHN P	06/20/06	RETIRED
	30		ORR SUSAN A		
	30	10	ALTSCHULER STEWART	04/04/44	
	30	10	MURPHY CHET	04/04/44	
	30	12	PARADIS GLENN	12/03/64	
	30	12	PARADIS DEBBIE	01/19/66	RETAIL MGR
*	30	17	BIANCO LORI	06/22/66	ENGINEER
*	30	17	BURNER DEBORAH	02/02/66	SALESPERSON
	30	18	OUELLETTE ALFRED	04/04/44	
*	30	20	ROOT ANNA G	02/14/12	LPN
*	30	20	ROOT CHARLES B	06/23/15	SEMI RET
*	30	21	BROWN TONY J	04/07/61	CONSULTANT
*	30	21	TOLLEY CHRISTOPHER S	04/12/59	ATTORNEY
*	30	22	BOUDREAU PAUL M	09/27/55	CHEMIST
*	30	22	BOUDREAU CHERYL ANN	02/15/56	PROJECT MGR
*	30	24	SONTZ MARK J	01/17/64	SOFTWRE ENGN
*	30	24	SONTZ MARY	07/19/66	HOUSEWIFE
*	30	25	VERGADOS ELLEN J	08/11/55	NETWRK CONSL
*	30	26	GILBERT NANCY E	07/27/47	SOC SVCE
*	30	27	MOONEY BARBARA C	04/22/13	RETIRED
	30	28	ELICONE JAMES F	04/11/51	COIN DEALER
	30	28	ELICONE BETH A	11/08/62	COIN/GUN DLR
*	30	30	DOUCET STEPHEN L	09/01/58	SELFEMPLOYED

* VOTER

	NO.		NAME	DATE OF BIRTH	OCCUPATION
			POMEWORTH ST.		
	30	30	LEAHY CATHERINE M	04/25/58	ADMIN MGR
*	30	31	MOODY DONALD C	05/13/02	RETIRED
*	30	31	MOODY MARION S	10/13/96	RETIRED
*	30	32	BANNAN AUDREY C	01/16/26	COMP OPER
*	30	34	O'HALLORAN THOMAS P	07/31/53	POSTAL CLERK
*	30	34	O'HALLORAN PATRICIA A	04/12/55	HOUSEWIFE
*	30	35	CLARK JULIE	06/22/53	CLERK
*	30	36	BEJAR BENJAMIN	02/28/64	ADMINISTRATR
	30	37	GATTA MARIA A	09/27/63	FOOD SERV
*	30	37	MARALLO SUSAN LYNN	09/29/64	CERAMIC ENG
	30	38	WRIGHT IRENE	01/21/12	RETIRED
	30	40	O'BRIEN ROBERT J		
	30	40	O'BRIEN TRACEY		
	30	41	STRYKER TIMOTHY D		
	30	42	BETTS EDNA L	09/20/48	PROGRAMMER
	30	44	SCHMIDT NANCEE LEE	01/07/56	CEN SERV TEC
*	30	45	COLWELL DEANNE M	03/28/62	CPA
*	30	45	SERRECCHIA DENISE	12/16/63	ACCOUNTANT
	30	46	WOOD WILLIAM J		
	30	46	ROHAN VANTANA		
	30	46	WOOD ANTIONETTE		
	30	47	ROHAN RICHARD A		
*	30	48	DORSEY III FRANCIS E	02/25/61	HOTEL GEN MG
*	34		MC CARTHY HELEN C	07/11/07	RETIRED
*	42		CORUM DOROTHY P	12/08/40	TEACHER
*	43		DALTON ANNA M	07/22/27	REG NURSE
*	43		DALTON EDNA MAE	06/23/09	RETIRED
*	43	12	HURLEY GAYLE K	12/16/48	WAITRESS
*	43	12	HURLEY LAWRENCE J	10/07/48	MANAGER
	43	12	HURLEY LAWRENCE A	07/18/71	STUDENT 12
	43	14	OSGOOD WILLIAM J	01/25/49	MACHINIST
	43	14	OSGOOD RUTH L	09/03/21	HOMEMAKER
	43	15	MAC SWEENEY JAMES M	11/24/48	PROGRAMMER
*	43	16	MC CORMACK PAULINE A	03/09/25	TEACHER
*	43	18	VERACKA KATHLEEN A	11/21/51	SYSMS CONSUL
	43	19	JORDAN DANIEL P	06/07/59	TRUCK DRIVER
*	43	19	JORDAN MARY A	08/17/61	HOMEMAKER
*	43	22	JEPSEN ERIK	07/09/53	INS SUPER
	43	24	ZIZZA J	04/04/44	
*	43	24	QUINN DEBRALEE	01/24/53	NURSE
*	43	25	LAZZARINO JOHN J	11/18/03	RETIRED
*	43	26	GUSTAFSON ROBERT	09/02/60	ENGINEER
*	43	26	YENARI MIDORI A	04/23/63	STUDENT
*	43	27	WEINSTEIN LORRAINE K	04/11/29	RN EDUC DIR
*	43	28	SMALL CHRISTINE	11/20/51	TRAVEL AGENT
*	43	31	STONE PHYLLIS E	08/17/52	SOCIAL WRK
	43	32	DEMERS NORMAND R	03/27/27	EXECUTIVE
	43	33	ZOLLO J	04/04/44	
	43	33	WILLIS K	04/04/44	
*	43	34	COLLINS RICHARD	04/20/51	ENGINEER
*	43	35	MC QUAID ROBERT P	08/29/29	MACHINIST
*	43	35	MC QUAID MARY	01/16/34	STORE CLRK
	43	36	SARTOR S	04/04/44	
*	43	37	YABLONSKY VICTORIA V	07/31/51	LIBRARIAN
*	43	38	TAMBURRINI JAMES R	02/14/57	P W DEPT
*	43	38	TAMBURRINI DOREEN N	06/05/60	HOUSEWIFE
*	43	41	ANTHONY GLENN W	09/08/60	BUSINESS OWN
*	43	41	ANTHONY LINDA A	08/19/62	TEACHER
	43	42	SIRIGNANO CHERYL A	08/04/55	FIN MGR
	43	43	GANNON ED		
*	43	44	DELLO RUSSO FRANCIS B	06/03/55	CLERK
	43	46	RANCATORE SALVATORE J	05/17/18	RETIRED
	43	46	RANCATORE DOROTHY M	01/15/20	RETIRED
*	43	47	STINSON MARION L	09/08/17	RETIRED
*	43	47	STINSON ROBERT	06/15/15	RETIRED
	43	48	MUELLER CHRIS		
	43	48	MUELLER JULIE		
*	44		FIX DAVID J	09/11/29	RETIRED
*	44		FIX PATRICIA M	11/22/30	HOMEMAKER
*	44		FIX SUSAN C	03/14/58	HOMEMAKER
*	45		ANGI MICHAEL J	11/01/26	MACHINIST
	45		LAUNIE CARMEN	06/28/56	HOUSEWIFE
*	45		LAUNIE PETER	06/02/56	MAINTENANCE
*	45		ANGI ESTELLE J	10/12/31	HOUSEWIFE
*	47		RADIGAN ROBERT E	10/18/20	RETIRED
	47		RADIGAN PAUL T	01/26/64	CAB DRIVER
*	47		RADIGAN RUTH V	12/08/25	HOMEMAKER
	47		RADIGAN ROBERTA M	12/15/50	DAY CARE
*	49		SACCOCCIO JOSEPH A	02/17/37	CUSTODIAN
*	49		SACCOCCIO DOMENICA	02/04/34	HOUSEWIFE
	49		SACCOCCIO JR JOSEPH A	02/28/67	STUDENT
*	49		SACCOCCIO LISA M	05/15/69	STUDENT
			POND ST.		
*	2		BEALS DANIEL H	07/01/45	WAREHSMAN
*	2		BEALS CORA L	03/05/50	HOUSEWIFE
*	3		COSTIN WILLIAM J	04/09/58	TRUCKDRIVER
*	3		COSTIN VERONICA	08/13/26	HOMEMAKER
*	4		MINGHELLA FRANCISCO	08/30/13	RETIRED
*	4		MINGHELLA FRANK T	05/25/46	IND COOK
*	4		MINGHELLA MILDRED M	12/11/15	HOUSEWIFE
*	5		CORRAO CHARLES	02/27/25	DISABLED

	NO.		NAME	DATE OF BIRTH	OCCUPATION
			POND ST.		
*	5		PETERSON ROBERT J	11/30/59	DEPT HEAD
*	5		CORRAO CARMELA	07/02/27	HOUSEWIFE
*	5		CORRAO JR CHARLES S	12/04/64	STUDENT
*	5		CORRAO SANDARA A	09/25/65	CUST SVCE
	5		PETERSON ANNE	12/18/62	DENTAL HYGNS
	8		FRENCH MARGUERITE P	05/19/18	HOUSEWIFE
	8		FRENCH JR MAXWELL L	05/25/57	SERV TECH
*	9		GEIST JR DONALD L	03/08/68	STUDENT 12
*	9		GEIST DONALD L	12/02/30	WAREHOUSE
*	9		GEIST BARBARA A	11/18/34	HOUSEWIFE
*	9		GEIST DENNIS W	03/08/68	STUDENT 12
*	11		HUMBER KAREN F	03/07/49	HOUSEWIFE
*	11		HUMBER LEONARD W	01/30/47	MAINT SUPV
	11		HUMBER RICHARD S	07/06/71	STUDENT
*	12		GODDARD WILLIAM E	09/08/42	MECHANIC
	12		GODDARD ANNMARIE	09/27/68	MEDICAL ASST
*	12		GODDARD LORETTA A	09/06/43	NURSE
*	12		GODDARD MICHAEL W	09/27/64	COMP TECH
	15		DI MARCO MARY D	09/30/20	RETIRED
	15	1/2	HURCOMBE SR WILLIAM J	06/17/54	STOCKCLERK
	15	1/2	HURCOMBE JOANNE	06/23/56	HOUSEWIFE
*	16		SHANNON BOB L	12/07/63	CARPENTER
*	16		SHANNON JOHN M	02/25/60	FIREFIGHTER
	16		SHANNON JOSEPH P	12/30/62	STUDENT
	16		SHANNON SANDRA	06/04/58	U S NAVY
*	18		WEBBER ANNA J	12/09/36	HOUSEWIFE
	18		WEBBER CARL D	06/30/34	TRUCK DRIVER
	18		WEBBER JR CARL D	04/02/62	MILL WORKER
	18		WEBBER DONALD J	02/18/68	STUDENT 12
*	18		WEBBER DANIEL	09/09/66	CLERK
	19		PINEAU KRISTIN D	09/24/63	HOMEMAKER
*	19		COFFIN BRENDA J	05/07/58	SECRETARY
	19		PINEAU JOHN R	03/22/62	TECHNICIAN
*	19	1	COFFIN TILLIE B	11/29/98	HOUSEWIFE
	20		SHEEHAN EDWARD	07/09/40	SALESMAN
*	20		SHOEHAN EDWARD T	07/09/40	SALES MGR
	20		SHEEHAN ERIC	01/07/72	STUDENT
	20		SHEEHAN KAREN	04/03/70	STUDENT
	20		SHEEHAN KATHLEEN	05/11/69	STUDENT
	20		SHEEHAN MAUREEN	07/13/42	REG NURSE
*	21		DI GREGORIO DAVID	07/07/42	AUTO APPRSR
	21		DI GREGORIO AMY L	08/05/72	STUDENT
	21		DI GREGORIO MARCY D	02/15/71	STUDENT
*	21		DI GREGORIO SUSAN B	08/11/45	TYPESETTER
*	22		YOUNG JR BRUCE W	07/25/40	TECH SPEC
*	22		YOUNG KELLI L	06/08/64	SECRETARY
*	22		YOUNG PEGGY H	08/12/42	SECRETARY
	23		FERRANTE ALMANDO P	09/14/21	RETIRED
*	23		FERRANTE JR ARMANDO P	09/30/58	HOUSEMAN
*	23		FERRANTE DORIS E	10/28/25	CHAMBERMAID
	25	1	SCANNELL MICHAEL F	07/30/14	NRSNG HOME
*	25	2	KEARNEY VESTA E	12/02/21	HOMEMAKER
*	25	2	KEARNEY PAUL G	03/24/57	FIREFIGHTR
*	26		BUSBY MARY A	05/30/43	HOUSEWIFE
*	28		BOYLE SR STEPHEN J	12/04/41	FIREMAN
*	28		BOYLE ELEANOR M	11/11/42	DANCE INST
*	29		BERSANI ESTHER ANN	08/22/22	HOUSEWIFE
	29		BERSANI DONNA	11/14/44	ESCORT HOS
*	29	1/2	LESSING DAVID C	02/07/58	ANALYST
	29	1/2	LESSING MICHELLE T	12/07/58	HOMEMAKER
*	30		VALENTE ADELINE S	12/23/32	HOMEMAKER
*	30		VALENTE CHERYL A	01/04/65	DANCE
*	30		VALENTE LEO	01/31/26	COOK
	31	1	DEL GRECO MARGHERITA	01/19/11	RETIRED
*	31	2	DEL GRECO DOMENIC R	07/05/47	ACCT TECH
*	31	2	DEL GRECO NANCY	01/17/51	LAB MNGR
*	33		NORTON EDITH C	01/05/49	HOMEMAKER
*	33		NORTON NORMAN J	01/16/47	INSTRMNT MKR
*	34		CANAVAN PAUL P	06/06/38	GARAGE OWN
	34		CANAVAN JEFFREY H	09/25/67	MECHANIC
	34		CANAVAN LISA M	04/19/70	COMP SPCLST
*	34		CANAVAN MARY G	12/25/39	SECRETARY
	34		CANAVAN PAUL W	06/05/64	MECHANIC
*	35		MC HALE MARY E	07/24/11	AT HOME
*	36		EARLE JR SAMUEL W	05/11/37	FIREMAN
*	36		EARLE BARBARA S	09/20/38	HOUSEWIFE
	36		EARLE JOHN E	09/22/62	LABORER
	38		DE ANGELIS JOSEPH A	01/15/45	
*	38		FLEMING DAVID F	06/07/35	ENGINEER
*	38		FLEMING NANCY D	07/10/61	HAIR STYLIST
*	38		FLEMING SHIRLEY M	11/14/35	BANK TELLER
*	40		HUBER LOLA M	12/09/01	RETIRED
	42		DI GIOVANNI JEROME	01/24/31	RETIRED
*	42	1	DI GIOVANNI ANNA MARY	09/11/24	CLERK
*	42	2	SWEET ARTHUR D	10/16/19	RETIRED
*	42	2	SWEET THOMAS P	10/27/58	CONSTRUCTN
*	42	2	SWEET MARGARET M	07/25/28	HOUSEWIFE
*	42	2	SWEET PAUL T	08/20/57	TILE SETTR
*	44		VACCA PATRICK P	03/16/29	SELFEMPLOYED
*	44		HOWELL LEO HUGH	08/07/32	SELFEMPLOYED

1

* VOTER

	NO.		NAME	DATE OF BIRTH	OCCUPATION
			PROSPECT ST.		
*	2		SACCO MARIO J	01/01/49	MGR FINANCE
*	2		SACCO JOANNE L	11/16/50	TEACHER
*	4		SURETTE CURTIS J	08/27/22	RETIRED
*	4		SURETTE MAY T	11/25/28	RETIRED
*	5		PRIVE LORRAINE E	04/07/31	RETIRED
*	5		PRIVE MICHAEL A	02/01/61	ELECTN
*	7		NICKERSON VIRGINIA L	05/20/33	SWMG INSTC
*	7		NICKERSON PAUL H	04/19/33	ENGINEER
*	8		LAURIE GEORGE G	08/31/26	RETIRED
*	8		LAURIE BARBARA M	08/26/30	MEDICAL SEC
*	11		SURRETTE JOHN E	03/09/12	P T FLORST
*	11		SURRETTE ELEANOR M	05/14/10	
*	15	1	SURETTE DOUGLAS F	07/19/20	RETIRED
*	15	1	SURETTE JACQUELINE M	01/12/00	RETIRED
*	15	1	SURETTE MURIEL A	01/21/21	FACTORY WK
*	17		GALLAGHER EDWARD	10/25/32	DIRECTOR
*	17		GALLAGHER BETTINA	06/09/45	HOUSEWIFE
*	18		BOYLE THOMAS E	09/12/39	PILE DRVR
	18		BOYLE KRISTEN A	10/18/66	HAIRDRESSER
*	18		BOYLE MARY T	12/19/42	HOMEMAKER
	18		BOYLE JR THOMAS E	09/01/68	STUDENT 14
	20		BRAZEL MARTHA A	08/17/61	STUDENT
	22		BRAZEL EDNA	12/14/28	FACTORY
*	24		MAC DONALD DOROTHY M	10/28/24	NURSES AST
			RAYMOND RD.		
*	3		FRASER ARTHUR G	08/11/20	RETIRED
*	3		FRASER JEAN G	08/28/27	HOMEMAKER
	8		AGUILAR GERMAN	09/02/43	RESTAURANTER
	8		AGUILAR ANAMARIA	04/30/42	HOUSEWIFE
*	8		AGUILAR MICHELLE	08/15/69	STUDENT 14
*	9		POWERS NANCY M	05/23/61	REG PHARMACS
*	11		CASTIGINETTI CELIA A	10/23/20	LP NURSE
	11		CASTIGINETTI FRANK W	01/24/60	SERV MGR
*	11		CASTIGNETTI HENRY P	08/14/49	MANAGER
*	11		NEVINS VERA B	01/23/19	AT HOME
	11		SONEY CAROL A	11/28/63	COMP DATA PR
*	12		HESS FREDERICK J	07/10/08	RETIRED
			ROWE ST.		
	3		MOSHER TERRY J	01/20/58	COURT OFFICE
	3		MOSHER RONALD M	02/03/47	OIL BRNR TCH
	4		REYNOLDS JEAN E	03/19/47	HOUSEWIFE
*	5		BARRASSO DOROTHY M	12/04/18	HOUSEWIFE
*	7		GOSS WILLIAM J	04/23/50	SECURITY DIR
*	7		GOSS PAULA J	08/21/51	CREDIT CLERK
*	8		LEE DAVID J	01/17/65	XEROX OPER
*	8		LEE DANIEL S	01/28/67	SHIPPER
*	8		LEE JAMES A	08/27/61	TECHNICIAN
*	8		LEE JR RICHARD P	02/28/35	SHIPPING MGR
*	8		LEE RUSSELL H	09/18/62	TECHNICIAN
	8		LEE RONALD J	12/13/59	ELECTR WKR
*	9		MEISTER MILDRED W	05/21/95	HOUSEWIFE
			SPRING ST.		
*	5		AZIBERT SUSAN H	02/06/53	PRODUCT MGR
*	5		AZIBERT HENRI V	01/25/52	MECH ENG
*	6		DRUCKER STEVEN	06/05/50	ELECT TECH
*	6		DRUCKER JOANN E	04/24/55	NURSE
*	8		CIAMPI DAVID J	03/16/54	POLICEMAN
*	8		CIAMPI MARYANN	03/23/58	HOUSEWIFE
*	9		LA ROCCA SYLVIA K	03/12/52	NURSE
*	9		LA ROCCA JOHN L	05/19/50	SALES REP
	11		EMERY DENISE J	06/24/60	DATA PRO
*	11	1	EMERY JEAN D	08/26/28	HOUSEWIFE
	11	2	BURR JOHN E	10/16/55	REPAIRMAN
*	13	1	O'BRIEN JR RAYMOND C	09/13/59	TREAS CLRK
*	13	1	O'BRIEN VALERIE L	09/22/61	LAB SEC
*	13	2ND	SHEPPARD MAUREEN A	08/20/61	FILE CLERK
*	15	1	NORDEN PAUL J	11/03/30	CUSTODIAN
*	15	1	NORDEN HELEN L	02/05/42	HOUSEWIFE
	15	1	NORDEN MICHELLE A	03/11/71	STUDENT 10
	15	1	NORDEN MICHAEL A	10/16/69	STUDENT 11
*	15	1	NORDEN ROBERT P	04/17/61	MANAGER
*	17		CREEDEN LOIS C	03/29/53	HOMEMAKER
*	17		CREEDEN CHARLES J	07/29/49	ACCOUNTANT
*	19		LA ROSA FRANCIS J	03/21/57	DESIGNER
*	19		LA ROSA SHARON M	08/12/58	LEGAL SEC
*	21		JOHNSON JEFFREY A	05/20/59	TEACHER
*	21		JOHNSON KATHERINE M	01/23/58	E R TECH
*	23		CAMPBELL KAREN M	09/23/51	HOUSEWIFE
*	23		CAMPBELL SR ROBERT J	05/04/51	FIREFIGHTER
*	23		ZACCARO MARGUERITE V	05/06/21	HOUSEWIFE
*	27		MEUSE ANITA R	11/17/21	UNEMPLOYED
	27		MEUSE RICHARD P	10/27/57	UNEMPLOYED
*	34		BAMBERG RICHARD	03/24/48	COMP CONSL
*	73	A	POLLARD LAWRENCE W	02/10/59	BODY MECH

	NO.		NAME	DATE OF BIRTH	OCCUPATION
			TREMONT ST.		
*	1		POWERS VIRGINIA R	01/24/33	REG NURSE
	1		POWERS SUSAN M	08/08/67	COL STUDENT
	4		WHITE JR GEORGE H	02/20/25	MECHANIC
	4		WHITE ELSIE A	07/08/22	HOUSEWIFE
*	5		DURFEE DANIEL P	11/19/50	FOOD PROS
*	5		DURFEE LOIS L	08/01/52	FOOD SUPVSR
*	7		MAHONEY GERALD D	11/27/20	RETIRED
*	7		BELTE REGINA ANN	09/07/44	HOMEMAKER
*	7		MAHONEY OLIVE G	03/19/02	RETIRED
*	7		YOUNG REGINA A	12/24/15	RETIRED
*	8		STONE MARION E	10/07/26	SALES
	8		STONE DAVID P	09/11/55	FACTORY WKR
	9	B	WHITE III GEORGE H	03/15/48	TRUCKING CO
*	9	B	WHITE PATRICIA A	01/21/54	HOUSEWIFE
*	9	A	DENNEHY KEITH M SR	10/12/48	AIR BLANCER
*	9	A	DENNEHY SHARON E	03/09/49	REG NURSE
*	11		O'KEEFE JOHN R	07/15/38	MECHANIC
	11		O'KEEFE DANIEL E	08/08/64	DRAFTSMAN
	11		O'KEEFE JOHN P	04/10/62	TRUCK DRIVER
*	11		O'KEEFE MARGARET A	10/25/38	LBRRY ASST
*	12		MC HALE JAMES L	05/13/01	RETIRED
	12		MILES BRIDGET A	03/29/97	NURSING HOME
	15		CALISI GERALD L	08/08/42	MANAGER
	15		CALISI II GERALD L	03/15/72	STUDENT
*	15		CALISI MAUREEN E	12/12/46	OFFICE MANAG
*	17		DUNN EVELYN M	04/13/31	OFFICE CLK
*	17		DUNN MARGARET M	05/26/32	OFFICE CLK
*	19		TURNER JOHN E	01/31/43	MACHINIST
*	19		WALKER DONNA J	08/16/47	SECRETARY
*	20		FLISTER GAIL L	09/28/52	RAD MED ASST
*	20		SYLVA MARGARET E	01/26/51	NURSE
*	21		TRAZI MARY F	11/04/27	HOUSEWIFE
*	22		BARRETT JOHN H	02/05/45	SOCIAL WKR
*	22		BARRETT MADELINE F	10/01/06	HOUSEWIFE
*	24		HURLEY JEAN E	09/19/61	STORE MANAGE
	24	2	PEARSON DIANA	12/27/45	NURSE
	24	2	SMITH DARCY ANN	08/12/68	UNEMPLOYED
	24	2	SMITH GERRALEE	02/05/70	STUDENT 10
	24	2	SMITH KELLY JO	08/02/67	UNEMPLOYED
*	24	1/2	KENDALL DEBORAH A	12/15/60	RN STUDENT
*	24	1/2	WARD DIANE M	06/18/59	STUDENT RN
*	25		WALSH RUSSELL S	09/25/25	ELEC INSPTR
	25		WALSH DIANE M	02/26/60	HOMEMAKER
*	25		WALSH DOROTHY T	05/10/29	ELEC ASSEMBL
	25		WALSH RICHARD K	03/23/70	STUDENT 12
	25		WALSH RONALD	12/14/56	STUDENT 13
*	27	1	SULLIVAN THOMAS F	08/06/55	MATERL HANDL
*	27	1	SULLIVAN JUDITH A	07/25/57	SECRETARY
*	27	2	NAPLES RICHARD F	12/03/57	MERCHANDISER
*	27	2	NAPLES DONNA M	08/13/59	SALES ASST
*	29		O'NEIL FRANCIS B	04/25/28	CT OFFICER
*	29		O'NEIL JANE E	04/26/63	SERVICE REP
*	29		O'NEIL JOHN K	05/27/62	SECRETARY
*	29		O'NEIL PAUL M	06/21/60	ACCOUNTANT
	29		O'NEIL STEPHEN J	03/03/69	STUDENT
*	30		MACKLIN JOHN F	09/28/38	COURIER DRVR
*	30		MACKLIN BEVERLY J	12/17/36	REG NURSE
	30		MACKLIN DAVID G	10/21/68	STUDENT
	30		MACKLIN LISA	02/01/67	STUDENT
*	31		HOOK WILLIAM J	07/12/14	SHEET METL
*	31		HOOK CORNELIA T	10/31/17	HOMEMAKER
*	32		GILL DONALD P	01/29/54	ACCOUNTANT
*	32		MC CARTHY DOROTHY A	04/12/54	BANKER
*	33		FAYLE JR WILLIAM H	05/17/29	MACHINIST
*	33		FAYLE GEORGE E	03/18/62	CRISIS INTER
	33		FAYLE JOANNE	05/21/68	MED SPCLST
*	33		FAYLE MARJORIE A	05/30/34	MAIL CLERK
*	33		FAYLE ROBERT J	08/09/69	ACCOUNTING C
*	34		ROTHWELL ANNE L	04/18/47	NURSE
*	35		CLARK EDWARD T	10/30/31	ADMINSTRTR
	35		CLARK ANDREA	09/07/72	STUDENT
*	35		CLARK CHRISTINA M	02/27/65	STUDENT
	35		CLARK KENNETH E	01/24/70	STUDENT
*	35		CLARK KATHERINE A	08/18/34	WORD PRCSSR
*	36		BARRETT SANDRA L	11/20/49	BNK TELLER
*	37		MOORADIAN ARAM C	02/09/50	BUSINESS MGR
*	38		KEHOE CHRISTINE	03/14/63	DICTATION
*	38		KEHOE GERALD J	05/05/61	ATTORNEY
*	39		PERREAULT JEAN B	11/04/49	ADMIN ASST
*	40		GEORGETTE LOUIS C	03/17/11	RETIRED
*	40		GEORGETTE MARIE T	06/01/21	HOUSEWIFE
			VERA LANE		
*	2		PELLEGRINO ANTHONY	03/09/33	SUPERVISOR
	2		PELLEGRINO JULIA A	06/04/70	STUDENT CO
*	2		PELLEGRINO PATRICIA	09/20/38	HOUSEWIFE
	2		PELLEGRINO STEVEN J	03/25/67	STUDENT CO
*	3		CARRIGLIO FRANK	09/12/24	PLASTERER
*	3		CARRIGLIO FRANCES	03/04/32	STITCHER
*	4		SMITH HERBERT L	03/07/30	RETIRED
	4		SMITH BRIDGET A	03/29/29	HOUSEWIFE
	5		BARRY MARY C	10/31/27	HOUSEWIFE

* VOTER

	NO.		NAME	DATE OF BIRTH	OCCUPATION
			VERA LANE		
	5		BARRY JR PAUL G	10/16/56	STUDENT
*	6		DUFOUR RAYMOND R	07/09/28	PLASTERER
	6		DUFOUR R MICHAEL	07/08/61	PLASTERER
	6		DUFOUR ROSALIE L	10/26/37	HOUSEWIFE
*	7		COLOM WILLIAM A	02/23/47	GUID COUNSEL
*	7		COLOM DIANE B	11/29/49	AT HOME
*	8		HOPKINS JOSEPHINE L	06/28/35	RECEPTIONIST
*	8		HOPKINS NANCY E	09/13/64	A/R CLERK
*	8		HOPKINS RODNEY A	05/14/34	PERS TECH
			VERNON AVE.		
*	3		SULLIVAN ELLEN M	07/19/40	REG NURSE
	6		MAC LEOD NORMAN F	08/10/51	SUPERVISOR
*	8		CANFIELD HERBERT V	08/21/03	RETIRED
*	11		FORNI JOSEPH	09/29/19	RETIRED
	11	1	LUPPI WAYNE A		RCA EXEC
*	12		KENCH JR STANLEY F	07/08/46	MACHINIST
	12		KENCH CHRISTINE M	07/30/71	STUDENT 12
*	12		KENCH MARY A	09/30/48	SECRETARY
	12		KENCH III STANLEY F	07/20/70	STUDENT 13
*	13		ACORN MINNIE B	08/06/09	RETIRED RN
*	15		BERNAT JOHN M	12/27/38	SELFEMPLYD
*	15		BERNAT CORINNE P	12/23/46	REAL EST BKR
*	15		BERNAT HEATHER J	03/19/70	STUDENT
	15		BERNAT MICHAEL A	08/30/68	STUDENT
*	15		CRONIN M PATRICIA	03/01/17	NURSE
*	19		FIORE MARY H	12/03/48	DIR PROGMG
*	20		HATCH LEEANN	08/28/59	SUPERVISOR
*	20		HATCH TIMOTHY P	08/28/60	SYST ANALYST
*	21		WESLEY ROBERT P	03/02/38	ELEV MECH
*	21		WESLEY KEVIN C	01/24/70	STUDENT
*	21		WESLEY MARY A	08/09/41	HOUSEWIFE
*	21		WESLEY MICHAEL J	10/18/68	PLUMBER
*	21		WESLEY ROBERT P	06/01/65	PLUMBER
			WALNUT ST.		
	5		TSAMPAS CHARLES	10/05/54	SEC CONSULT
*	5		TSAMPAS DEBRA A	03/20/57	REALTOR
*	6		DOLAN GERALDINE E	05/28/46	ELEC TECH
*	6		DOLAN MARGARET A	07/18/16	HOUSEWIFE
*	6		DOLAN WILLIAM F	02/20/16	RETIRED
*	8		LAMB LORRAINE K	10/08/33	ASSEMBLY
	8		LAMB DAVID M	02/21/61	AIR CONDI
*	8		LAMB JOHN J	01/25/66	STUDENT
*	8		LAMB ROBERT B	05/27/34	
*	9		MASI MARY E	03/23/99	HOUSEWIFE
	9		ZUREK MARY J	11/20/60	ASSET MGR
*	11		O'NEILL DANIEL J	09/09/55	ENGINEER
*	11		O'NEILL DOROTHY R	09/19/57	HOUSEWIFE
			WARREN ST.		
	3		DE SIMONE EDWINA R	04/04/44	PROD CONTROL
	3		FAULKNER JAMES	04/04/44	
	3		STRAUGHN CLEORA	04/04/44	
	3	2	YALTO MICHAEL	12/26/32	ASST CHEMIST
*	3	4	JUDKINS MILDRED L	04/19/10	RETIRED
*	3	5	GIBSON JAMES J	09/22/44	PHYSICIST
*	3	6	NEMICCOLO PHILIP F	09/14/60	PURCHASG MGR
	3	7	SNURKOWSKI PHILIP	08/05/51	ENG TECH
	3	9	KLANE SUSAN B	04/05/55	PROD SCHEDUL
*	3	10	LYNCH MARGARET J	10/01/57	ADMIN ASST
	3	13	QUELCH RUSELA F	02/15/29	LEGAL SEC
	3	13	QUELCH RUSSELL F	04/04/44	
	3	14	KEENAN JOHN F	05/14/37	OILMAN
	3	15	SCHUSTER HOLLY	11/16/62	PUBLISHING
*	9		DRISCOLL ROBERT H	02/01/55	SYST ANALYST
*	9		DRISCOLL SHEILA M	01/20/56	HOUSEWIFE
*	9	A	HASSE KATHRYN A	10/15/18	HOMEMAKER
*	11		VECCHIONE JR JOSEPH J	04/05/30	MASON
*	11		VECCHIONE DONNA L	10/16/64	INS COORDINT
*	11		VECCHIONE MARJORIE E	10/25/28	ELEC INSP
*	13	1/2	HU ARTHUR T	07/11/58	SOFTWRE ENG
*	13	1/2	HU FRANKLIN	11/27/63	ENGINEER
*	15	1	CONSERVA TONY P	08/26/61	LANDSCAPNG
*	15	1	O'GRADY-CONSERVA JOANNE	05/16/61	STUDENT
*	15	2	O'GRADY GERALDINE M	12/14/21	RETIRED
*	15	2	O'GRADY JR JAMES A	06/21/27	RETIRED
	17	1	KIMBALL ELWOOD L	10/17/48	SECURITY
*	17	1	KIMBALL KAROL S	05/03/54	ESTIMATOR
*	17	2	SPATARO PHYLLIS B	07/26/18	RETIRED
*	19		HUNNEFELD ROBERT J	05/28/55	MEATCUTTER
	24		SINCLAIR BELLE L	11/28/06	HOMEMAKER
*	25		BUCCHIO KURT A	06/21/53	U S POSTAL
*	25		BUCCHIO ROSEMARIE	04/13/50	CLERK
*	26		BLIER STEWART E	10/14/26	FOREMAN
*	26		BLIER ROSEMARY E	03/22/31	SUPERVISOR
*	27		HAFEN JR CLIFFORD H	10/04/47	MANAGER
*	27		HAFEN ELIZABETH S	07/25/46	PHYSICIST
*	29		DOUCETTE CHARLES D	05/02/26	RETIRED
*	29		DOUCETTE ELIZABETH V	01/22/26	HOUSEWIFE

	NO.		NAME	DATE OF BIRTH	OCCUPATION
			WARREN ST.		
*	29		SAMULONIS JUDITH L	11/08/47	REG NURSE
	29		SAMULONIS LISA J	02/18/70	STUDENT
*	31		BOURQUE STEPHEN J	08/12/59	WOODWORKER
*	31		SLOAN IVY J	06/28/56	MANAGER
*	33	2	BOURQUE JOHN H	08/17/29	CARPENTER
*	33	2	BOURQUE ELIZABETH A	03/30/38	SECRETARY
*	33	2	BOURQUE MICHAEL P	04/11/67	MACHINIST
*	33	2	BOURQUE MICHELLE S	05/15/68	DENTAL ASST
*	34		SOUSA THOMAS M	01/05/48	LOG SUPERVR
*	34		SOUSA MARY M	10/06/51	HOMEMAKER
*	36		ANDERSON DOROTHY O	10/15/16	AT HOME
	38		HERBERT JOHN	06/29/63	SHELT WKR
	38		MOLINEAUX PAUL	03/04/63	SHELT WKR
*	42		RICE THELMA T	12/28/14	RETIRED
			WASHINGTON ST.		
*	5		EMERY DALE E	09/08/55	FIREFIGHTER
	5		EMERY BARBARA J	06/20/59	HOUSEWIFE
*	7		LANDERS DOROTHY H	01/11/21	REG NURSE
*	7		LANDERS IRMA R	01/22/25	TEL OPERTR
*	8		COSTELLO DENNIS J	09/25/52	FOREMAN
*	8		COSTELLO BARBARA E	06/06/53	HOUSEWIFE
	9		CARROZZA DAVID N	03/20/58	MERCH DISTR
*	9		CARROZZA ELIZABETH	11/05/60	HOMEMAKER
*	11		WEBB ALBERT C	02/18/33	POLICEMAN
	11		WEBB CHRISTOPHER J	04/10/65	U S ARMY
	11		WEBB JUDITH A	05/12/66	CREDIT OFFIC
*	11		WEBB JOAN M	05/31/39	TEL OPERATOR
*	12		PARSONS DORIS E	07/18/27	HOUSEWIFE
*	12		PARSONS JR GEORGE W	06/02/24	POSTAL SER
*	12		PARSONS JUDIANN	10/21/60	SECRETARY
*	12		PARSONS ROBERT G	11/01/56	CLERK
*	15		PUGLIA UMBERTO	02/23/19	HANDICAPPED
	15		PUGLIA ANN B	11/16/56	OFFICE CLERK
*	15		PUGLIA GLADYS W	01/13/19	CR MGR
*	16		ANDERSON CHARLES T	10/22/43	ACCOUNTANT
*	16		ANDERSON JOANNE L	09/05/52	CLERICAL
*	18		LE BRUN JR FRANK W	01/15/28	RR ENGINER
*	18		LE BRUN RUTH E	07/25/27	HOUSEWIFE
	19		MORIN LORENZO J	09/17/46	CARPENTER
	19		CHUDY ROBIN V	04/21/55	MUSICIAN
*	22		FRAWLEY NORMAN H	09/21/07	RETIRED
*	23		LEWIS DOUGLAS A	03/22/60	ENGINEER
*	23		SMITH SANDRA L	09/11/61	FIN ANALYST
	24		VASCONCELLOS JOSEPH A	06/10/49	PAINTER
*	24		ZIBELL CELIA M	01/21/03	HOUSEWIFE
*	24		ZIBELL LINDA L	02/15/46	TRADE DIR
	24		VASCONCELLOS LUCILLE	03/18/52	HOUSEWIFE
*	25		COLUMBUS STEPHEN	10/23/61	ENGINEER
*	25		FOUQUET II SAMUEL L	03/15/65	CONSULTANT
*	27		SIMEONE JOHN A	10/01/52	SYSTEMS ANLY
*	27		SIMEONE ANN MARIE	12/07/53	ARTIST
*	28		HEGARTY F DAVID D	02/28/36	ADM OFFICR
	28		HEGARTY GEORGE	09/29/59	FRAMER
	28		HEGARTY JAMES M	03/05/68	COL STUDENT
	28		HEGARTY JOANNE M	06/23/72	STUDENT 8
*	28		HEGARTY MARIE J	05/09/36	HOUSEWIFE
	28		HEGARTY MARK E	10/09/70	COL STUDENT
*	28		HEGARTY SUSAN E	01/28/65	DATA CLERK
*	28		HEGARTY THOMAS A	05/21/69	CABINET MAKE
*	31		SAVAGE MARIE T	09/04/14	HOUSEWIFE
*	33		DILLON ROBERT E	03/25/18	COMM ENGR
*	33		DILLON DOROTHY C	12/14/27	NYNEX
*	35		SUTTON ROBERT C	12/23/30	RETIRED
*	35		SUTTON MARY ANNE	10/07/40	RETIRED
*	37		DUJSIK ROSEMARY H	08/23/46	SECRETARY
*	37		TATE E D	09/21/28	REG NURSE
	38		CONROY CYNTHIA J	01/25/54	ACCT REP
	38		CONROY RICHARD R	01/09/50	MACHINIST
*	39		MEUSE LIANNE L	01/19/57	HOUSEWIFE
*	39		MEUSE RICHARD A	09/16/51	LABORER
*	40		GALLAGHER JAMES	07/09/45	ELEV MECH
	40		GALLAGHER BARBARA L	04/02/51	HOMEMAKER
*	41		HERRICK HAZEL M	04/18/26	INSPECTOR
*	42		AMBROULT CHARLES A	03/28/51	MAIL HANDLER
*	42		AMBROULT EMILIA G	01/26/51	HOUSEWIFE
*	43		CHADWICK JULIA E	11/26/18	RETIRED
	43		CHADWICK JR ARTHUR B	08/20/50	TAXI DRIVER
*	43		CHADWICK CAROLINE M	07/13/55	SECRETARY
*	43		CHADWICK ELIZABETH A	04/09/49	SECRETARY
*	44		SALVAGE RICHARD J	02/23/43	SHIPPER
	44		SOUSA JEANE		
*	46		TARR LOUISE J	01/22/40	SUPERVISOR
*	46		TARR BRIAN E	05/19/60	UTILY OPER
*	47		PRYBLA JAMES D	03/21/64	ENGINEER
*	47		THORNTON DANIEL P	10/30/62	ELEC ENG
	47	2	MUNRO NEIL A	04/01/51	AUTO BODY
	47	2	CHAPLIN STEPHEN M	08/23/68	STUDENT
	47	2	CHAPLIN TAMMY L	07/13/69	STUDENT
*	48		DE MEO MARCELL M	06/12/53	HOUSEWIFE
	48		BURDETT JR ROBERT M	08/18/72	STUDENT 7
*	48		DE MEO GREGORY	12/11/49	CUSTODIAN

* VOTER

WASHINGTON ST.

	NO.		NAME	DATE OF BIRTH	OCCUPATION
	48		SMITH MELANIE D	05/01/72	STUDENT
	48		SMITH MELISSA D	10/01/70	STUDENT
*	50		MEUSE BARBARA A	08/20/35	CLERICAL ASST
	50		MEUSE VIRGINIA A	11/26/67	CUSTOMER SVC
*	50		MEUSE WILLIAM C	06/20/65	GLAZIER
*	51		MAHONEY FRANCIS F	08/02/19	RETIRED
*	51		MAHONEY ANN M	07/22/56	ATTORNEY
	51		MAHONEY JR FRANCIS F	09/08/53	UNEMPLOYED
*	51		MAHONEY ROSE G	11/29/17	HOUSEWIFE
*	52		MC CARTHY JR TIMOTHY J	06/03/30	R D TECH
	52		MC CARTHY DEBORAH A	06/16/58	UNEMPLOYED
*	52		MC CARTHY ELIZABETH A	11/19/36	BOOKKEEPER
	52		MC CARTHY JOHN M	06/14/63	FORK LIFT
	52		MC CARTHY TIMOTHY J	05/17/59	PRESSMAN
	53		DONOVAN JOSEPH H	02/15/29	LINOTYPE
*	53		DONOVAN MARY ANN	05/25/16	RETIRED
*	55		DESMOND JOHN G	08/06/09	RETIRED
*	56		WENGEN GEORGE E	12/24/14	RETIRED
*	56		WENGEN FLORENCE H	12/07/20	HOUSEWIFE
*	58		MURRAY WILLIAM J	02/27/19	RETIRED
*	58		MURRAY SHARON R	02/22/57	COOK
*	58		MURRAY SHIRLEY R	04/30/24	HOUSEWIFE
*	62		HALVORSEN RICHARD	10/16/38	SELFEMPLOYED
*	62		HALVORSEN JOANNE	06/21/66	COL STUDENT
*	62		HALVORSEN PAULINE M	03/04/39	HOMEMAKER
*	64		CASPARIUS PETER G	07/21/61	ELEC TECH
	64		CASPARIUS SHARON	10/07/53	HOUSEWIFE
	64		GASPARIUS PETER G	10/07/53	HOUSEWIFE
	64		STRAZZULLA ANNA M	02/10/70	STUDENT
	64		STRAZZULLA NANCY G	02/07/72	STUDENT
*	66		HILTZ ANN V	02/08/39	HOMEMAKER
*	66		HILTZ FREDERICK L	11/22/37	ENGINEER
*	69	1	WRIGHT GAIL	08/26/34	INSPECTOR
*	69	2	WRIGHT SCOT W	12/07/56	PAINTER
	69	2	ZIRNGIEBEL LAURA L	12/14/59	HOMEMAKER
*	71		COPECK-NOLAN DOROTHEA R	02/21/55	ART DIRECTOR
*	71		NOLAN ROGER B	12/20/53	PROD MGR
*	73		MARTINEZ ROBERT A	10/14/21	RETIRED
*	73		MARTINEZ MARIE T	02/07/25	RETIRED

WASHINGTON AVE.

	NO.		NAME	DATE OF BIRTH	OCCUPATION
*	1		BIRTWISTLE BARRY M	08/24/56	AIRLINE MECH
*	1		BIRTWISTLE DONNA M	05/07/57	HOMEMAKER
*	3		CARROLL VIOLA E	06/28/99	RETIRED
	3		DUFFY CAROL	11/14/55	ESTIMATOR
*	3		DUFFY KEVIN J	10/26/51	PURCH AGENT
*	3		DUFFY CAROL	11/13/55	SALES
*	4		HEGARTY ALICE J	04/10/37	SECRETARY
*	4		HEGARTY NANCY J	06/11/62	ACCTG JR
*	4		HEGARTY RICHARD E	12/26/34	AUDITOR
*	5		WERLIN ROBERT N	03/29/50	ATTORNEY
*	5		WERLIN CHERYL W	08/30/47	HOMEMAKER
*	6		DOHERTY LEO P	06/14/25	PRINTER
	6		DOHERTY CHARLENE	02/25/71	STUDENT
*	6		DOHERTY JOSEPHINE C	03/19/29	LP NURSE
	6		DOHERTY JR LEO P	01/28/56	U P S
*	8		DOHERTY MARIE E	01/02/47	
	8		DOHERTY JR JAMES P	02/04/69	STUDENT
*	10		DENEHY RALPH A	12/14/27	STOCKMAN
*	10		DENEHY BERNADETTE	05/25/28	HOUSEWIFE
*	12		BENOIT BARBARA J	02/01/34	PRSNL ASST
*	12		BENOIT ROBERT T	12/21/31	SR CUSTODN
*	12		BENOIT DAVID J	05/18/63	COURIER
*	13		HAWKES-HOWAT VALERIE	09/12/55	WORD PROC OP
*	13		HOWAT WILLIAM L	12/29/55	TECH
*	15		PROVOST JOSEPH G	08/17/21	EDUCATION
*	15		PROVOST MARTHA A	04/22/31	HOUSEWIFE
*	16		LITTLE LINDA M	11/10/47	NURSE
*	16		LITTLE ROBERT W	05/20/37	PUBLIC WRKS
	18		DONNELLY KATHERINE B	07/09/46	HOUSEWIFE
	18		DONNELLY DENISE A	07/01/70	AIR CLERK
*	18		DONNELLY JR RICHARD A	03/12/69	STUDENT
*	19		SIMPSON DONALD V	09/24/35	ENGINEER
*	19		SIMPSON DENISE M	01/19/60	DATA COORD
*	19		SIMPSON HEIDI A	10/20/64	ASST DIR
*	19		SIMPSON JANE A	06/21/37	HOUSEWIFE
*	20		MARCIANO KATHLEEN M	06/23/49	CLERK
*	20		MARCIANO BARBARA J	02/13/70	STUDENT
	20		MARCIANO DIANE C	02/07/71	STUDENT 12
	22		MATRANGA ANTOINETTE	10/26/58	HOUSEWIFE
	24		VASCONCELLOS JR JOSEPH	03/21/72	STUDENT
	24		VASCONCELLOS TONIA	03/23/71	STUDENT
*	25		DAVIS GLENN C	07/04/47	CREDIT MGR
*	25		DAVIS GLENN M	01/12/67	MAIL CLERK
	25		DAVIS JOHN F	05/21/70	STUDENT
	25		DAVIS MARY A	09/25/46	CLERICAL
	26		GARTLAND DARLENE B	07/02/71	STUDENT 8
*	27		NORTON ROSEMARIE	09/21/31	SECRETARY
*	27		NORTON PAUL	05/14/69	STUDENT
*	28		CALDER CAROLE L	02/26/42	HOUSEWIFE
*	29		GLOWACKI MICHAEL J	08/28/58	AIR CONDITNG
	29		BRADLEY TIMOTHY	07/04/72	STUDENT

WASHINGTON AVE.

	NO.		NAME	DATE OF BIRTH	OCCUPATION
*	29		GLOWACKI BEVERLY L	09/02/46	SECRETARY
*	30		TAMBURRINI GUERINO	06/07/33	HVY EQ OPR
*	30		TAMBURRINI JANET	02/06/36	ASSEMBLER
*	31		KNOX J PHILLIP	06/28/21	RETIRED
*	31		KNOX MELBA G	05/20/26	RETIRED
	32		LEVENSON STEVEN R	07/25/55	SELF EMPLOYE
*	32		LEVENSON ROSE MARIE	12/12/51	HOUSEWIFE
*	33		BRIDGEFORD JOHN H	12/10/54	EMT/MAST
	33		WOOD LAURA J	09/23/70	STUDENT
	33		WOOD TIMOTHY M	09/10/72	STUDENT
*	34		MOREIRA JEANNE B	08/01/29	HOMEMAKER
	34		SUCCO NEAL R	10/30/68	STUDENT 9
*	35		MC KENNA JOHN W	12/25/27	DISABLED
*	35		MC KENNA KATHLEEN D	03/05/67	STUDENT
*	35		MC KENNA MARGARET L	02/08/39	SECRETARY
	37		SWEENEY BRIDGET	04/04/44	STUDENT 5
*	41		MILLER GAIL M	10/31/55	HOUSEWIFE
	43		WELLS MICHAEL J	09/30/56	PK FOREMAN
*	43		WELLS JOAN M	01/26/58	HOUSEWIFE
*	44		ORLANDI ROSE S	06/15/15	RETIRED
*	46		SMITH EDNA I	01/17/08	RETIRED
*	48		MOLINO TERESA F	10/12/19	RETIRED
*	50		BREWER GENEVIEVE A	07/02/16	RETIRED
	52		TIMBERLEY RUTH		RETIRED
*	54		SMITH DORIS M	03/15/08	AT HOME
*	56		MC DONOUGH PAULINE R	09/23/25	SECRETARY
*	59		KELLY ROBERT J	03/26/14	RETIRED
	60		ROSA ANTONIO	02/08/21	RETIRED
	60		ROSA VERA	05/05/16	RETIRED
	61		SILVIA ALFRED	03/15/09	RETIRED
*	62		MURPHY EDWARD C	12/18/15	RETIRED
	63		ZARRELLA LENA		RETIRED
*	64		STUDLEY DOROTHY H	04/09/17	RETIRED
*	65		FRAVEL LESTER	05/24/20	RETIRED
*	66		GALLELLA RALPH A E	04/01/16	RETIRED
*	67		RYAN MARY L	11/15/05	RETIRED
	68		PRINDALL FLORA E	05/29/17	RETIRED
*	69		GILE RACHEL E	04/26/20	RETIRED
	71		NICHOLS RUTH E	01/20/21	RETIRED
*	72		DE ROSA CATHERINE	02/13/17	HOUSEWIFE
	73		ROBBINS MARY	10/18/11	HOMEMAKER
*	74		BORNSTEIN MARGARET	03/18/21	CASHIER
*	75		WALDEN ESTHER W	12/27/16	AT HOME
*	76		DOLAN JOHN A	02/05/18	RETIRED
	77		WU KIU HOUO	07/31/14	RETIRED
*	78		HANRIGHT JR HUBERT H	01/30/30	CARRIER
	79		BRIER HERMAN D	03/02/06	RETIRED
*	80		KILROY JOSEPH P	04/05/18	RETIRED

WASHINGTON CT.

	NO.		NAME	DATE OF BIRTH	OCCUPATION
	1		BOUZAN CLARENCE W	02/03/35	STUDENT
	1		BOUZAN BARBARA J	03/07/38	OFFICE CLK
	1		BOUZAN PAUL A	01/28/67	WELDER
	1		BOUZAN STEPHEN R	04/07/70	LABORER 11
*	4		BRIDGES HOWARD E	09/15/19	ENGINEER
*	4		BRIDGES JR HOWARD E	03/01/55	SHERIF DPT
*	4		BRIDGES MARGUERITE F	11/07/19	HOUSEWIFE
*	4		WHITE KATHLEEN M	09/01/48	HOMEMAKER
	4		WHITE RICHARD D	04/26/47	USAF CAPTAIN

WILLIAM ST.

	NO.		NAME	DATE OF BIRTH	OCCUPATION
*	26		MAC KENZIE LOIS E	02/23/30	SUPERVISOR
	26		MAC KENZIE WANDA L	03/29/54	COMP OPERATO
	42		ROBIE W HARRISON	04/29/49	SYSTEMS ANLY
	42		LOMBARDI TIMOTHY D	05/18/61	CHEF
*	46		MC NULTY WILLIAM F	05/12/27	POLICEMAN
*	46		MC NULTY ELIZABETH M	11/22/26	HOUSEWIFE
*	46		MC NULTY SCOTT M	02/25/66	CARPENTER
*	57		SUNNERBERG DONALD E	04/06/59	SUPERVSR
	57		SUNNERBERG SHARON M	02/23/58	HOME MAKER
*	63	1	ROBERTS RAYMOND R	04/24/09	RETIRED
*	63	2	MAC DONALD EVELYN B	01/05/11	RETIRED
*	69		WOLONSAVICH WALTER A	10/11/38	INSTRUCTOR
*	69		WOLONSAVICH BETH V	01/03/70	STUDENT
*	69		WOLONSAVICH BRIAN W	08/16/63	O R ATTEND
*	69		WOLONSAVICH JOANNE R	12/11/39	OFFICE WKR
*	75		JONES GREGORY J	10/29/62	PROJ ENGNR
	75	1	ANTILLE DIANE L	03/06/61	REG NURSE
	75	1	HARDISTER NANCY A	07/12/57	MED TECH
*	75	2	OCHS LINNEA L	12/21/50	WRITER-ED
*	75	2	OCHS PETER J	04/03/50	TECH ILLUST
*	76		BABIN BARBARA E	07/15/08	AT HOME
*	79		MACAULAY JOHN E	11/26/62	ENGINEER
*	79		MACAULAY KAREIN A	10/19/63	SECRETARY
*	80		LUND WILLIAM F	12/19/29	LABORER
*	80		LUND CLAIRE L	04/30/33	ASSEMBLER
*	80		LUND NANCY J	07/12/68	JR ASST MGR
*	80		ROBERTS ANNA M	06/01/06	AT HOME
*	83		CAMERON EDWARD T	01/09/46	ACT ADMIN
*	83		CAMERON PATRICIA M	03/22/20	RETIRED
*	86		YOUNG ANDREA L	12/29/53	ADMIN ASST

* VOTER

WILLIAM ST.

	NO.		NAME	DATE OF BIRTH	OCCUPATION
*	86		YOUNG STUART K	05/02/57	SALES
*	90		GADSBY JANET E	05/21/59	MGR
*	90		GADSBY III JOSEPH C	07/01/58	SR PROGRAM
	92		SULLIVAN JAMES J	07/25/56	ACCOUNTANT
	92		SULLIVAN LAUREN A	11/17/61	HOUSEWIFE
*	99		ALESSANDRINI LEO J	10/27/24	SOCIAL WKR
	99		ALESSANDRINI PATTY A	03/19/53	MNTL RTDT WK
*	99		ALESSANDRINI PRISCILLA L	09/06/28	ARTIST
*	102		HANSCOM SELMA A	02/12/12	RETIRED
*	102		MAC PHERSON EILEEN L	04/21/19	RETIRED
*	113		LEE JAMES Y	08/10/24	RETIRED
	113		LEE BETTY	03/06/27	HOUSEWIFE
*	113		LEE KAREN	05/06/56	MED REC
*	166		PACY BRUCE A	05/21/64	TRANSPORTATN
*	166		PACY EILEEN	12/07/66	BARTENDER
*	169		NEIDHOLDT CARL D	01/10/57	SECURITY SPE
*	169		NEIDHOLDT MARY LOU	05/16/60	MGR
	172		DI CARLO JOSEPH M	10/30/24	SCHOOL DIR
	172		LONG ANN M	03/27/63	PHARMACIST
*	172	B	LONG DAVID J	09/26/60	FIN ANALYST
*	172	C	LEARNED JOHN M	05/14/56	CONSULTANT
*	174		HARNEY BARBARA M	11/25/24	RETIRED
*	174		LOWTHERS JAMES E	08/24/16	RETIRED
*	174		LOWTHERS JEANNETTE V	07/05/22	HOUSEWIFE
*	175		RICHARDSON CLARA M	07/17/99	RETIRED
*	182		TRAINOR JUNE E	06/17/25	SECRETARY
*	182		TRAINOR MARTHA J	08/28/62	MARKTG CLK
*	184		FINNEGAN WILLIAM T	10/16/44	TEL INSTAL
*	184		FINNEGAN JOYCE M	05/10/45	HOUSEWIFE
	184		FINNEGAN KRISTEN M	09/07/71	STUDENT 12
*	185		VOLK WILLIAM F	09/27/04	RETIRED
*	185		VOLK AGNES B	03/05/00	HOUSEWIFE
*	185		VOLK WILLIAM J	01/24/42	I B M
*	189		ROLFE FLORENCE M	09/13/18	RETIRED
*	189		ROLFE JOHN L	02/07/50	EXP AGT

WINTER ST.

	NO.		NAME	DATE OF BIRTH	OCCUPATION
	4		COLLINS ROBERT W	04/04/44	SUPERMKT CLR
*	4	1	MAJESKEY DAN C	01/01/58	NURSE
*	4	1	MAJESKEY ELLIS LINDSEY M	07/12/58	SURG TECH
*	4	2	BEMIS ETHEL M	12/23/11	HOUSEWIFE
*	6		DEMMONS JEAN M	03/27/42	BOOKKEEPER
*	6		DEMMONS ROY	05/24/66	CARPENTER

WRIGHT ST.

	NO.		NAME	DATE OF BIRTH	OCCUPATION
*	13		BELMONT ANTHONY J	06/19/35	TRUCK DRVR
	13		BELMONT ANTHONY L	01/16/62	TRUCK DRIVER
	13		BELMONT AMY P	04/12/71	STUDENT
*	13		BELMONT JEAN M	06/14/35	HOUSEWIFE
*	13		BELMONT MARY E	01/30/68	STUDENT
*	13		BELMONT MATTHEW J	04/14/65	STUDENT
*	15	1	MAFFEO DANIEL	11/11/29	CARPENTER
*	15	1	MAFFEO IRENE N	06/15/31	CAFETERIA
*	15	1	MAFFEO JAMES B	05/08/63	PRINTING
*	15	1	MAFFEO MARIE R	06/26/65	HUMAN RES
*	17		FELDMAN STEVEN M	03/24/59	OPTICIAN
*	17		FELDMAN KAREN	10/26/57	X-RAY TECH
*	19		KROPILAK MARY E	01/18/51	AT HOME
*	19		KROPILAK LLOYD W	06/08/49	BUS DRIVER
*	21	1	BURT CHRISTOPHER J	01/12/53	CARPENTER
*	21	1	BURT LORRAINE J	05/21/59	REST MANAGER
*	23	1	PICANO AGOSTINO	08/11/09	RETIRED
*	23	1	PICANO QUIRINA	12/09/15	HOUSEWIFE
*	23	2	DINGWELL PAULINE R	12/30/31	DATA ENTRY
*	25		SYLVESTER JANISS M	01/03/36	SECRETARY
	25		SYLVESTER BRIAN M	05/05/64	DISTRIBUTOR
*	25	1	EPOLITO LEVORA L	07/27/00	HOUSEWIFE
	25	1/2	COY STEPHEN J	02/21/53	CONSTRUCTION
	25	1/2	COY SUZANNE C	08/15/52	
*	27	1	MC GRATH JOHN E	04/24/60	BILLARDS MEC
*	27	1	MC GRATH JENNIFER A	07/22/59	GYMNSTC TECH
	27	2	EDWARDS JAMES A	08/15/62	MECHANIC
*	29		QUIGLEY BRIDGET	07/23/44	CASHIER
*	29		QUIGLEY COLM	06/16/70	COL STUDENT
*	29		QUIGLEY OWEN J	04/01/40	CARPENTER
	33		CUMMINGS DORIS A	12/19/39	CAFETIRIA
	33		CUMMINGS JR JOHN J	12/14/62	MECHANIC
*	33		MC KINNON MARGARET	07/16/63	HAIRDRESSR
*	35		REILLY CHARLES R	02/19/24	ELEC TECH
*	35		REILLY JR CHARLES R	11/21/57	CARPENTER
*	35		REILLY HELEN D	06/08/24	AT HOME
*	35		REILLY ROBERT L	01/21/68	WAREHOUSEMAN
*	35		REILLY WILLIAM J	12/11/63	SOCIAL WORK
*	37		BARROS CELESTE M	03/11/59	TRAING DIR
*	37		BARROS ROBERT	04/25/59	MANAGEMENT
*	37		KOPPINGER ROBERT A	01/02/64	BANKING
*	39		DI MEGLIO STEPHEN A	08/04/62	
*	39		GRIFFITHS NANCY L	01/20/45	SECRETARY
	39	1	DOE WILLIAM C	05/16/62	PLUMBER
*	39	2	DI MEGLIO CHRISTINE M	07/08/61	STUDENT
	41		MC MAHON RICHARD K	11/09/54	PRINTER

WRIGHT ST.

	NO.		NAME	DATE OF BIRTH	OCCUPATION
	43		MEDEIROS JOSE A	08/15/64	LEAD MECHANI
	43		MEDEIROS ELIZABETE	11/06/63	ASSEMBLER
*	45		CHU YEE TSUEN	06/04/56	CLERK
*	49		AUSTIN JOHN F	07/28/58	ENGINEER
*	49		AUSTIN JO-ANN H	11/11/50	HOMEMAKER
	49		PINTER SHARON	04/20/72	STUDENT
*	53		CURRAN WILLIAM L	08/15/12	RETIRED
	57	1	SWAMY SAROJA N	02/20/42	HOUSEWIFE
	57	1	SWAMY RAVISHANKER N	04/25/66	STUDENT
	57	2	GREEN RICHARD A	07/16/60	MAINTNCE DIR
*	57	2	GREEN DAWNA N	05/15/61	CHILD CARE T
*	61	101	MUNRO PAUL	02/07/35	GOLF PRO
*	61	102	ENOS LEE W	01/10/52	POLICE OFFIC
*	61	102	ENOS NANCY E	01/08/57	HOMEMAKER
*	61	104	FRACKLETON JOSEPH T	09/05/59	ENGINE ASSMB
*	61	104	GAUNTLETT-FRACKLETON LISA	01/24/57	GRAPHIC ARTS
	61	105	DAWSON CHARLES W	03/01/48	LABORER
	61	105	DAWSON PAUL		
*	61	201	MC GURL DANIEL D	03/05/62	ASSESSOR
*	61	201	MC MILLAN STEPHEN P	10/24/62	MKTG MANAGER
*	61	202	DE BLASIO JOSEPH M	05/06/58	SALES MGR
	61	202	DE BLASIO SHARPE		
*	61	202	SHARPE NANCY L	09/12/59	PARALEGAL
*	61	203	BLANKENSHIP LINDA G	06/25/55	HAIRDRESSER
*	61	204	WHEELER MARY ELLEN	08/08/54	UNEMPLOYED
	61	205	PLOETZ MARIANNE	04/04/44	
*	61	301	PRIESTLEY PATRICIA C	02/04/50	ANESTHETST
*	61	303	WILLIAMS JR HUGH E	06/27/49	LIBRARIAN
	61	304	CANNON PATRICIA A	09/13/57	OFFICE MGR
	61	305	BUCKLEY MATTHEW A	07/26/28	FOREMAN
	61	305	BUCKLEY MILDRED B	08/13/28	HOUSEWIFE
*	65		CARREIRO JOHN C	12/27/59	TRUCK DRIVER
*	65		CARREIRO DIANE LA PUMA	10/04/55	REG NURSE
*	67		BURKE MICHAEL	04/09/46	MANAGER
*	67		BURKE KIMBERLY	04/28/69	STUDENT
	67		BURKE LISA	01/03/71	STUDENT
*	67		BURKE MARGARET M	07/29/47	TEACHER
*	69		TALIERI ANTHONY P	10/19/38	XRAY TECHN
	69		TALIERI PETER A	09/25/70	COL STUDENT
*	69		TALIERI ROSEMARY A	02/11/47	HOUSEWIFE
	69		TALIERI RICHARD A	06/22/72	STUDENT 11

PRECINCT 1

VOTERS	RESIDENTS
2,054	2,931

* VOTER

Town of Stoneham

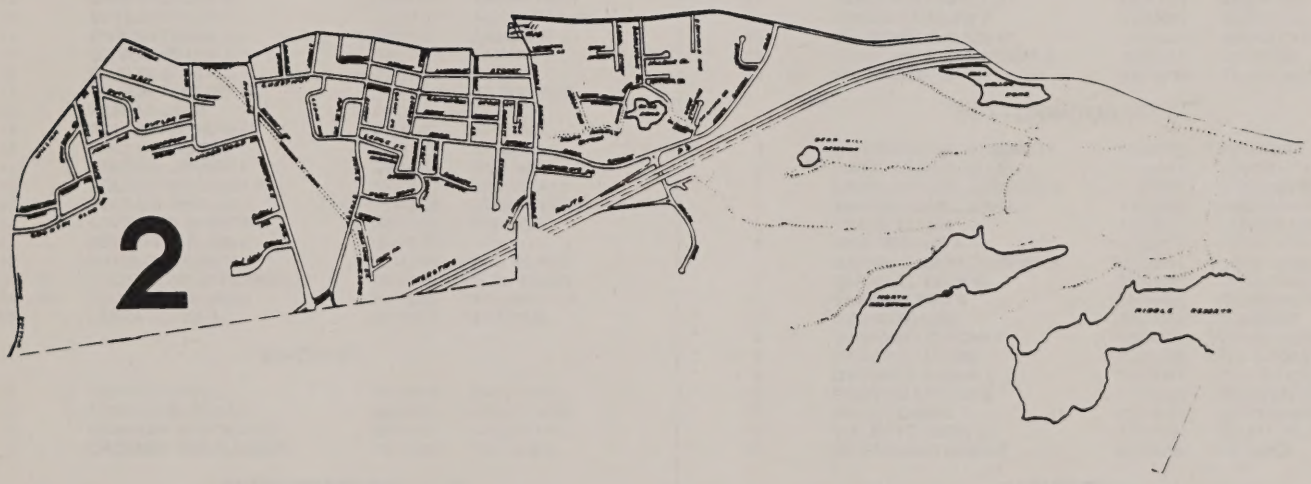

Precinct 2

	NO.		NAME	DATE OF BIRTH	OCCUPATION
			ADAMS RD.		
	10		SYMES DANIEL	06/17/51	CONTRACTOR
			ARTHUR ROAD		
*	3		HIGER SAMUEL	02/22/49	LAWYER
	3		HIGER DIANNE C	08/28/48	HOMEMAKER
*	4		GRASSO DOMINIC VICTOR	10/12/54	PLUMBER
*	4		GRASSO ELIZABETH M	07/03/58	WORD PROCSSR
			ATWOOD AVE.		
*	1		FREEMAN MILES W	03/05/24	RETIRED
*	1		FREEMAN MERILYN	09/17/28	HOUSEWIFE
*	3		THOMPSON GILBERT K	05/18/30	CARPENTER
*	3		THOMPSON DAVID K	08/25/68	CARPENTER
*	3		THOMPSON JEAN E	12/27/34	SECRETARY
*	4		COUMOUNDUROS GEORGE P	05/22/43	SALESMAN
*	4		COUMOUNDUROS BERNICE T	12/05/38	BOOKKEEPER
	4		COUMOUDUROS PETER G	03/04/68	STUDENT
*	5		BRIENZE DANIEL J	09/26/22	RETIRED
*	5		BRIENZE DANA P	10/28/57	SALESMAN
*	5		BRIENZE PAULA	09/19/23	RETIRED
*	6		LYONS EDWARD F	08/31/21	TRUCK DRVR
*	6		LYONS MARGARET J	10/28/25	HOMEMAKER
*	7		SANTOSUOSSO MABEL H	01/19/27	HOUSEWIFE
*	7		SANTOSUOSSO DANIEL J	04/03/24	TEACHER
*	7		SANTOSUOSSO DANIEL	04/26/54	STAR MRKT
	9		LE BLANC JAMES	01/04/61	METAL CUTTER
	9		LE BLANC LAURA	10/17/63	WAITRESS
*	9	1	VAUTIER MAURICE R	12/07/19	RETIRED
*	9	1	VAUTIER ELLEN F	10/04/30	HOUSEWIFE
*	10		BASS MILFORD S	02/02/52	OP RM TECH
	10		BASS MYRTLE M	07/28/27	ACCTS PAY CL
*	11		GILSON FRANK L	02/23/31	LABORER
*	11		GILSON FRANK A	10/27/58	LABORER
*	11		GILSON SCOTT	08/13/62	ROOFER
*	11		GILSON THERESA M	11/10/33	PROCESSOR
*	14		PAPPAS JANE	02/26/22	RETIRED
*	16		POLCARI JOSEPH E	01/28/21	RETIRED
*	16		POLCARI JOHN E	07/31/62	ENGINEER
*	16		POLCARI JOSEPH F	09/20/60	ENGINEER
*	16		POLCARI MARIANN P	07/26/59	SECRETARY
*	16		POLCARI PHYLLIS A	01/23/23	HOUSEWIFE
*	19		GIAMATTEI ROBERT A	05/21/50	FINANCE
	22		GERONIMO ELMA E	08/20/49	LPN
	22		RAVELO TERESITA T	01/21/49	REG NURSE
*	24	A	COOK GEORGE PARKER	03/11/60	ELEC ENGIN
*	24	A	COOK KAREN JEAN	02/18/60	PT LIBRY CLK
*	26		LANZA ELENA M	08/18/13	AT HOME
			BIRCH ST.		
*	2		FERRICK PAUL J	04/13/40	SALESMAN
*	2		FERRICK BARBARA	02/08/51	OFFICE MGR
*	5		CROCKER RODERICK H	09/13/30	INSURANCE
*	5		CROCKER GERALDINE A	05/30/31	DESIGNER
			BRENTWOOD RD.		
*	3		COONEY JOHN A	06/25/26	RETIRED
*	3		COONEY MARY C	10/31/25	RETIRED
*	3		COONEY SUSAN M	07/04/65	ASST BANK MG
*	4		MERRILL ROSEMARIE R	11/23/31	SALES
*	4		MERRILL DWIGHT W	08/02/69	COL STUDENT
*	5		PICCOLI ANTHONY	10/16/39	OWNER
*	5		FANTASIA CARMELLA	09/18/13	RETIRED
	5		PICCOLI ANTHONY S	07/20/66	DELI MANAGER
*	5		PICCOLI MARIE E	01/18/42	HOUSEWIFE
*	8		CARA DONNA LEOPOLD	09/02/33	EXECUTIVE
			BUTLER AVE.		
*	11		JACK MARY D	12/01/03	RETIRED
*	15		TROISI JEAN H	08/20/43	SECRETARY
	15		TROISI CAMILLE	09/24/71	STUDENT
	15		TROISI MELINA	09/23/69	STUDENT
*	15		TROISI THOMAS C	07/05/39	DRIVR SALE
*	17		CIAMPA MICHAEL R	05/18/40	MFGR MANAGER
*	17		CIAMPA M DIANE D	08/30/42	HOUSEWIFE
*	21		LANPHER DANIEL	02/09/56	TRUCK DRIVER
*	21		PAONESSA ALAN B	12/17/57	CARPENTER
*	22		O'DONNELL CHARLES T	07/06/56	STOCK CLERK
*	22		O'DONNELL SUSAN M	10/16/57	INSURANCE
	25		PANARITI ERNEST R	05/02/57	MANAGER
	25		PANARITI ROSEMARIE E	07/30/57	ADMN ASSISTN
*	29		MC DONOUGH STEVEN	10/13/47	CARPENTER
*	29		MADEIROS SUSAN A	04/11/57	R N
*	30		GREENLEAF CHARLES H	01/13/37	FIREMAN
*	30		GREENLEAF BARBARA P	06/15/35	HOMEMAKER
*	30		GREENLEAF KIMBERLY A	12/22/61	SECRETARY
	30		GREENLEAF SCOTT C	11/27/68	CARPENTER
*	35		MURPHY KAREN A	04/18/58	AIRLN RESERV
*	35		MURPHY BRIAN V	03/09/59	NEWSP DIST
			BUTLER AVE.		
*	38		CIMINA DOMENICK	06/09/22	SALESMAN
*	38		CIMINA ANNA M	10/12/24	BANK CLERK
*	38		CIMINA DOMENICK J	02/13/60	CONSTRUCTN
	41		JACKSON JR WILLIAM R	07/22/66	TRUCK DRIVER
*	41	1	JACKSON WILLIAM R	12/06/34	CARPENTER
	41	1	JACKSON DONALD	02/01/69	
*	41	1	JACKSON JEAN E	10/18/35	ACCT CLERK
	43		SWEENEY KATHLEEN	11/03/52	CUST SERVICE
	43		SWEENEY PAUL	11/09/71	STUDENT
*	47		DOWNING KATHLEEN	11/16/51	HOMEMAKER
*	49		SCARPA ALBERT M	10/28/36	SALESMAN
*	49		SCARPA JUNE L	04/10/39	MANAGER
*	49		SCARPA STEPHEN P	03/20/61	LABORER
*	49		SCARPA THOMAS A	05/23/62	LIGHTNG CONS
	50		RUSSELL STEPHEN H	01/30/51	ELEC TECH
*	50		RUSSELL KAREN B	11/09/56	OFFICE CLERK
*	51		GOULD FRANCIS A	06/12/34	FIRE CAPTAIN
*	51		GOULD PATRICIA	09/12/62	TEACHER
*	51		GOULD ROBERTA G	01/21/32	RL EST SALES
*	52		HONEY RUTH M	09/12/14	RETIRED
*	53		CONNORS JR CHARLES H	02/05/49	ADMIN
*	53		CONNORS KATHLEEN	12/02/49	SOCIAL WKR
*	55		MAC ASKILL ANNE T	11/20/46	MED SEC
*	55		MAC ASKILL KENNETH A	05/13/36	FOREMAN
*	56		GATES THOMAS R	02/19/60	DATA PROCESS
*	56		GATES TRACEY W	08/04/62	SALES
*	57		VACCA ANTHONY	03/13/03	RETIRED
*	59		CAMPBELL FRANK J	10/17/18	RETIRED
*	59		CAMPBELL JEANNE B	03/29/24	SECRETARY
*	61		CASAGRANDI MARIE C	06/07/11	HOUSEWIFE
*	62		FERRANTE DEONE P	11/02/33	AT HOME
*	62		FERRANTE CAMILLO T	02/23/34	MUSICIAN
	62		FERRANTE DREW F	10/28/63	MUSICIAN
*	65		BLACKWELL ALICE M	11/22/24	SECRETARY
*	65		BLACKWELL CATHERINE A	02/08/57	AT HOME
*	65	R	FREITAG DAVID W	04/14/64	TECH ENGR
			BUTTONWOOD RD.		
*	3		SANTOSUOSSO ROBERT M	02/01/32	PRINTER
	3		SANTOSUOSSO ELLEN L	04/16/70	STUDENT 12
*	3		SANTOSUOSSO ELEANOR H	11/17/35	BOOKKEEPER
	3		SANTOSUOSSO JOHN J	11/26/68	PRESSMAN
	5		KEANE ELLEN	12/28/11	HOMEMAKER
*	6		PIKE DONALD A	09/20/39	STATE EMPLYE
	7		BARNHILL CHRISTOPHER A	02/02/54	OPER MGR
	7		BARNHILL YOUN B	02/07/53	DATA PROC CL
*	8		SAVARD LENA R	08/09/32	STATISTICIAN
*	9		D'AVANZO LEO	06/21/36	PLANNER
*	9		D'AVANZO JOSEPH L	05/12/69	COL STUDENT
*	9		D'AVANZO MARIE	08/27/40	R E BROKER
*	9		D'AVANZO SUSAN L	02/21/67	COL STUDENT
*	10		MARTINO LOUISE E	11/03/20	HOUSEKEEPER
*	10		WALSH CAROL A	05/29/61	HOMEMAKER
	10		WALSH FRANCIS J	11/17/62	MASTR PLUMB
*	12		BORDONARO ANNA F	04/29/09	RETIRED
			CABOT RD.		
*	2		LEONE STEPHEN P	07/21/45	SANITATION
	2		LEONE KIMBERLY A	01/20/68	STUDENT
	2		LEONE KERRY LYNN M	05/09/70	STUDENT
	2		LEONE MICHAEL S	12/29/66	STUDENT
*	2		LEONE PATRICIA A	10/26/46	TEACHER
*	4		CARPENITO PATRICK F	08/10/32	FRUIT DEALER
*	4		CARPENITO ELIZABETH A	04/13/37	BRDL CNSLT
*	4		CARPENITO LISA ANN A	08/03/62	AT HOME
	4		CARPENITO PATRICK D	03/11/66	TRUCK DRIVER
*	6		CONNERTY III JAMES E	12/04/33	ELECTRICIN
*	6		CONNERTY FRANK J	04/14/63	APP ELECTRIC
*	6		CONNERTY MARIE	03/08/36	HOMEMAKER
*	8		DURNING ROSEMARIE A	03/27/51	HOMEMAKER
*	9		DI MAMBRO ALBERT U	05/03/31	ELECTRONIC
*	9		DI MAMBRO JOANNE M	02/06/58	MED TECH
*	9		DI MAMBRO JOANNE C	02/13/36	AT HOME
*	9		DI MAMBRO JOSEPH A	04/07/63	ACCOUNTANT
*	10		WALLES PATRICIA A	07/10/37	OWN BUSNES
*	10		WALLES ROBERT E	09/19/37	OWNS BUS
*	10		WALLES STEVEN H	03/14/67	COMPTR OPER
*	11		ALBINO PAUL D	02/08/40	SELFEMPLOYED
*	11		ALBINO CHRISTINE P	02/24/66	COL STUDENT
	11		ALBINO PAULA N	10/26/68	STUDENT 13
*	11		ALBINO ROSEMARIE A	11/20/41	SELFEMPLOYED
*	14		ARESCO ANDREW V	04/28/69	STUDENT
	15		WALKER PAUL	04/29/37	SELFEMPLOY
*	15		WALKER MARY	12/07/37	HOMEMAKER
*	15		WALKER PAULA A	01/20/61	MNTL HLTH
	15		WALKER STACY A	06/09/63	SECRETARY
*	21		CORSO JAMES	04/27/37	SALESMAN
	21		CORSO DAVID	12/09/68	STUDENT
*	21		CORSO JAMES J	09/06/65	STUDENT
*	21		CORSO KRISTINA M	02/16/67	STUDENT
*	21		CORSO KAREN	04/08/64	STUDENT

2

* VOTER

	NO.		NAME	DATE OF BIRTH	OCCUPATION
			CABOT RD.		
*	21		CORSO VIRGINIA	09/29/39	HOMEMAKER
			CAROL ST.		
*	3		BURKE MARIE F	02/15/38	NCR OPRTR
	3		BURKE JOHN J	04/07/34	LABORER
*	3		BURKE MICHAEL J	03/28/59	POSTAL CLERK
*	3		BURKE MAUREEN A	12/17/65	FIN ANALYST
*	5		REYNOLDS JR JOHN T	02/22/62	FLOOR COVR
*	5		REYNOLDS JUNE A	06/08/60	COMP ANLYS
*	6		JOHNSON CATHERINE S	02/10/24	AT HOME
*	6		JOHNSON JOHN A	01/11/15	SELFEMPLOY
*	7		CARINO GEMMA A	07/25/27	HOUSEWIFE
*	7		CARINO FRANCIS J	08/22/27	FUEL DISTR
*	7		CARINO JAMES A	06/16/58	TEACHERS AID
*	10		WERNDLI ELIZABETH	01/16/01	RETIRED
*	10		LE FAVE THOMAS F	08/10/33	MECHANIC
*	10		LE FAVE URSULA I	05/09/33	PURCH AGENT
*	15		EDGECOMB JR JOHN B	08/25/24	PIPEFITTER
*	15		EDGECOMB PATRICIA J	04/30/43	HOUSEWIFE
	17		POWERS DANIEL	05/26/57	ENG TECH
	17		POWERS LUISA M	03/11/58	HAIRDRESSER
*	30		DAWSON DAVID	11/14/53	AIRLINES
*	30		DAWSON PAMELA J	01/22/52	REG NURSE
*	31		DOUCETTE WALTER J	10/04/07	RETIRED
			CEDAR AVE.		
*	1		SMITH WYVERN A	02/26/27	FIELD ENG
*	1		SMITH NONA A	04/05/58	GRAPHIC ART
*	1		SMITH VERNA M	03/30/25	OFFICE ADM
*	2		CODY JOHN P	12/08/19	RETIRED
*	2		CODY TENA A	02/02/18	RETIRED
*	3		SCHULTZ GEORGE C	08/07/12	RETIRED
*	3		SCHULTZ MARY F	06/20/17	HOUSEWIFE
	4		BURNS LAWRENCE J	03/14/44	TRUCKDRIVR
	4		BURNS CAROLYN	02/17/44	COSM SUPVSOR
	4		BURNS JR LAWRENCE	09/21/72	STUDENT
	4		BURNS TRACY A	03/06/71	STUDENT
*	5		SIDEBOTTOM DAVID G	09/13/54	PHYSICIAN
*	5		TROTTA KATHLEEN A	08/30/54	PHYSICIAN
*	7		KERRIGAN DANIEL	09/29/39	WELDER
*	7		KERRIGAN BRENDA M	02/02/40	HOUSEWIFE
	7		KERRIGAN MARK D	08/20/64	PLUMBER
*	7		KERRIGAN MICHAEL J	09/28/66	STUDENT
	7		KERRIGAN NANCY A	10/13/69	STUDENT
*	8		O'KEEFE ROBERT P	12/06/38	PRINTER
*	8		O'KEEFE CAROLYN A	09/02/38	HOMEMAKER
*	8		O'KEEFE EILEEN M	04/26/65	INS CODER
*	8		O'KEEFE MATTHEW G	12/02/67	CLERK
*	8		O'KEEFE JR ROBERT P	04/05/62	SALES AUDITO
*	9		FIELDS ROBERT A	07/28/15	RETIRED
*	9		FIELDS EUGENE L	11/08/58	MEATCUTTER
*	9		FIELDS M EILEEN	05/28/15	HOUSEWIFE
	9		FIELDS PATRICIA E	03/22/63	HOUSEWIFE
*	11		THERIAULT JOSEPH L G	11/02/24	CUSTODIAN
	11		THERIAULT DENNIS G	10/25/50	ASSEMBLER
*	11		THERIAULT PAULINE B	05/29/28	NURSE AIDE
*	12		PALERMO PATRICIA	10/01/27	HOUSEWIFE
	12		ISBELL JAMES	04/04/44	
*	12		ISBELL MARGARET M	05/09/61	TEACHER
*	12		ISBELL TIMOTHY D	08/28/62	MAINTENANCE
	12		PALERMO PAUL S	05/18/68	STUDENT
*	13		NORRIS ELLEN M	02/26/48	HOUSEWIFE
	13		NORRIS JR ALAN J	04/21/71	STUDENT 12
*	13		NORRIS SR ALAN J	05/17/44	MANAGER
*	16		CARCHIDE JOHN A	07/14/46	INFO MANAGER
*	16		CARCHIDE JACQUELINE M	05/31/49	COMM SUPVR
	16		CARCHIDE JR JOHN A	09/06/72	STUDENT 11
*	17		MC KINLEY FRANCIS W	07/13/23	RETIRED
*	17		MC KINLEY VIOLET M	10/28/26	HOUSEWIFE
*	19		FRAAS ARTHUR E	12/09/30	ELECTRONCS
*	19		FRAAS JR ARTHUR E	05/10/61	LANDSCAPER
*	19		FRAAS DORIS M	01/21/32	BANK ADMIN
*	19		FRAAS SHARON M	10/20/59	COMP COORD
*	20		DIRKMAN ROBERT J	02/18/35	PROFESSOR
*	20		DIRKMAN JANICE M	11/25/33	HOUSEWIFE
	20		DIRKMAN JR ROBERT J	03/14/69	TAXI DRIVER
	20		DIRKMAN WENDY R	03/21/70	COL STUDENT
*	20		KILLE 11 LEONARD A	09/10/53	JANITOR
	20		KILLE MARY E	12/28/62	WAITRESS
*	21		REGAN MARY I	06/15/09	RETIRED
*	21		BRENNAN KATHLEEN M	04/16/54	BUYER
*	23		HOUDE ROBERT M	04/22/51	CONST WKR
*	23		HOUDE LINDA M	07/22/52	BOOKKEEPER
*	25		SHANNON PATRICK	03/20/61	PROGRAMMER
*	25		SHANNON MARY TERESA	04/06/63	REG NURSE
*	27		LEVENTHAL JEROLD J	08/28/44	ENGINEER
*	27		DE ANGELIS EDNA M	11/20/38	SECRETARY
*	29		BELL BARBARA	08/15/48	PROGRAMMER
*	29		DUDDY PATRICK G	07/21/52	TECH WRITER
*	29	2R	ROACH NANCY J	03/05/58	MKTG REP
	30		ANDERSON MAY E	12/07/08	AT HOME

	NO.		NAME	DATE OF BIRTH	OCCUPATION
			CEDAR AVE.		
*	31		SVENDSEN BETTY LOU	08/26/47	PARALEGAL
	31		SVENDSEN ROBERT H	01/23/45	ROOFER
	31		SVENDSEN JR ROBERT H	12/22/70	STUDENT 12
*	32		COGAN JR GEORGE F	03/04/25	TEACHER
*	32		COGAN DOROTHY J	01/12/26	HOUSEWIFE
*	32		COGAN DANIEL J	01/14/57	SELFEMPLYD
*	33		BOWSER GEORGE W	05/05/18	RETIRED
			CHESTNUT ST.		
*	3		POOR RAYMOND	11/25/49	CARPENTER
	3		POOR WILLIAM A	12/24/22	RETIRED
	3		POOR KATHLEEN	11/10/59	LABORER
*	7		EISEN DAVID C	12/26/54	ACPUNCTURIST
	7		FRAZIER WILLIAM J	11/23/60	ELECTRICIAN
*	7		MEYERS JAMIE S	02/02/54	ELECT TECH
	7		FRAZIER OLYMPIA	10/05/57	PAROLE OFFIC
	8		DEAN LISA M	03/13/68	STUDENT 11
*	8		DEAN VIRGINIA	12/29/32	ELECTRONCS
	8	1	RINGER APRYLE L	01/28/64	STUDENT
	8	1	SMITH THERESE L	11/13/29	BOOKKEEPER
	8	2	SPAULDING CECELIA B		
*	9		BROWN WILLIAM R	12/01/52	TECHNICIAN
*	9		BROWN BETTY ANN	07/09/56	TEACHER
*	10		MOSCARITOLO EDWARD J	07/02/44	ENGINEER
*	10		BARTLETT ELIZABETH A	06/29/52	REG NURSE
*	10		GRZYB MATTHEW	07/28/41	TEACHER
	11	1	REDDEN CONNIE	04/04/44	
*	11	2	BRASSIL RELLO KATRINA D	02/11/51	SECRETARY
	11	2	RELLO MATTHEW	04/28/50	REG MGR
*	14		LEVINGSTON ARTHUR L	04/05/28	EQUIP DES
	14		LEVINGSTON FRANK J	12/17/66	DRAFTSMAN
	14		LEVINGSTON HAL	02/04/71	STUDENT 11
*	14		LEVINGSTON JOANNE E	03/05/34	HOUSEWIFE
*	15		GLEED JEFFREY A	08/04/57	ENGINEER
*	15		DONOVAN SHAWN P	10/14/57	CONT SUP
*	16		BRIERE LAURIE J	02/07/62	SOFTWRE ENGN
	16		JOHNS PEGGY	04/14/67	NURSE
	16		PITMAN CHERYL A	07/31/67	CHEF
	16		TIBBITTS BECKY	09/20/64	SECRETARY
*	16	A	DONEGAN PATRICIA L	11/04/63	EDITOR
	16	A	FORSBERG JANE	08/22/63	SECRETARY
*	16	A	STEPHAN CHRISTOPHER	05/28/63	O R TECH
*	17		SATERIALE ANTONIO T	03/09/05	RETIRED
	18		HESS JAMES W	10/08/29	PROD MNGR
	18		HESS ANNA M	06/27/38	TEACHER
	18		HESS DAVID A	10/24/68	FOOD SERVICE
*	20	1	DUFFY WILLIAM PAUL	03/13/54	GROCERY MGR
*	22	1/2	BOCCELLI AUGUSTINE P	12/28/22	CARPENTER
*	22	1/2	BOCCELLI FRED S	10/08/64	CARPENTER
*	22	1/2	BOCCELLI RITA M	04/30/25	RN
	22	1/2	BOCCELLI RITA M	10/16/62	BANK CLERK
*	24		BREEN WILLIAM R	10/09/49	CARPENTER
*	24		BREEN DENISE F	08/03/52	HOUSEWIFE
*	26		CURRIE KENNETH A	07/16/17	ATTORNEY
*	26		CURRIE MURIEL A	06/22/14	HOUSEWIFE
*	27		DE GREGORIO VINCENT A	03/18/53	MANAGER
*	27		DURRETT DEBORAH S	12/22/52	MANAGEMENT
	27		MC KENNA LINDA M	10/04/46	DATA CONT
*	28		COSSETTE FRANCIS J	12/23/40	DATA CTR MGR
*	28		COSSETTE MARGARET M	05/02/47	SECRETARY
	28		COSSETTE MEGAN A	05/02/72	STUDENT 11
	28		COSSETTE TIMOTHY F	12/15/69	CLEANER
*	29		GIBBS DONALD L	12/15/27	RETIRED
*	29		GIBBS VIRGINIA I	12/08/30	HAIRDRESS
	30		SCHULTZ GARY C	04/03/70	PLUMBER
*	30	1	KRAINOCK JOE L	09/04/55	CASH MGR
*	30	1	GORDON CYNTHIA	05/28/58	NURSE
*	30	1	KRAINOCK LOUISE	08/22/58	HAIRSTYLIST
	30	2	SCHULTZ MARY A	12/15/45	REFRL LIASON
	30	2	SCHULTZ ERIK K	12/09/65	AIR FORCE
*	31		RELLO SR RICHARD S	01/16/24	RETIRED
*	31		RELLO LOIS R	11/12/27	HOUSEWIFE
	33		NELSON DONNA E	11/09/64	CLERK
	33		NELSON ROBERT	01/13/60	FACTORY WKR
	33		PERCOCO THOMAS A	04/22/60	CAR SALESMAN
	33		RELLO ELIZABETH J	06/29/61	SECRETERY
	33	1	SMART ROBERT N	R1/21/45	MAINTENANCE
	33	1	SMART ROBERT N	12/14/55	MAINTENANCE
	33	1	SMART JEANNETTE L	10/20/55	FILE CLERK
*	34		SHEEHAN ROBERT L	03/28/35	ENGINEER
*	34		SHEEHAN BEVERLY A	03/27/38	HOUSEWIFE
	34		SHEEHAN JUDITH A	08/28/68	ADMIN ASST
*	35		TOTTEN JOHN	06/16/46	ELEC ENG
*	35		TOTTEN MARTHA J	05/31/54	HOUSEWIFE
*	37		RINN WILLIAM E	12/27/45	NEUROPSYCLST
*	37		RINN BARBARA D	03/30/52	CLNCL SOC WR
	39		FRIOT JOAN	04/01/58	PART WRK
	39		KRITZ VICTOR J	06/30/57	COOK
	39		GOODWIN ROBERT	04/04/44	
	39		REYNOLDS THOMAS D	07/12/52	PRINTER
	39	5	HAYES DAVID	06/12/58	SALES CLRK
	39	5	MAC HENRY ROXANNE F	07/06/70	STUDENT

* VOTER

CHESTNUT ST.

	NO.		NAME	DATE OF BIRTH	OCCUPATION
*	39	8	HASKA BARBARA A	04/09/52	ADMIN ASST
*	39	1R	CHERNER SALLY S	10/09/53	REG NURSE
*	39	22	SANTOSUOSSO LINDA	06/28/57	OFFICE MGR
*	39	2C	CASTIGLIONE JENNIFER	10/03/63	SALESPERSON
*	40		MURPHY JOANNE	08/08/61	TYPOGRAPHER
*	40		MURPHY TIMOTHY J	10/03/59	ENGNG TECH
*	41		SEMLER ROBERT J	08/18/42	DEVEL SPEC
	41		SEMLER CECILIA	04/15/40	HOMEMAKER
*	42		SHAPIRO MARK J	11/11/51	ELECTRONCS
*	42		SHAPIRO JUDITH A	06/23/53	HOUSEWIFE
*	46		ADAMS JONATHAN	03/07/56	PIANO TECH
	46		FISHMAN AMY		
	46		JOST PAUL		
*	48	1	KROSS MARK H	05/28/56	MUSICIAN
*	48	1	WILDE LORIN F	05/17/56	COL STUDENT

CONGRESS ST.

	NO.		NAME	DATE OF BIRTH	OCCUPATION
*	1		ELLIS DAVID F	11/11/34	PUB ACCT
	1		ELLIS HEIDI	04/10/65	ENVIROMENTAL
*	1		ELLIS NANCY A	07/23/36	TEACHER
	2		HOWE ROBERT	11/19/58	ACCOUNTANT
*	2		MARINO SR ARTHUR R	12/13/22	RETIRED
	2		MARINO DOUGLAS A	07/07/67	STUDENT
*	2		MARINO MARIE C	04/20/28	HOUSEWIFE
*	3		MARHAFER MARY	11/28/48	SECRETARY
*	3		MARHAFAER WALTER	12/01/46	PLUMBER
*	4		ENGLISH MARION E	07/24/22	RETIRED
*	4		MORIARTY DONALD W	04/24/39	CREDIT MGR
*	4		MORIARTY PATRICIA A	11/03/43	COMP OPER
	4		MORIARTY SCOTT C	01/24/70	STUDENT
	4		MORIARTY TODD E	08/16/71	STUDENT
*	5		LA MARCHE GEORGE R	03/10/47	OFFICE MGR
*	5		LA MARCHE ELAINE L	08/28/48	HOMEMAKER
*	6		KURDZIONAK JOHN E	12/13/43	HOROLOGIST
	6		KURDZIONAK JOHN F	09/06/71	STUDENT 12
*	6		KURDZIONAK THERESA A	08/14/46	NURSE
*	7	1	TOWSE DANIEL C	12/05/24	RETIRED
	7	1	TOWSE AMY E	07/17/67	STUDENT
*	7	1	TOWSE MARIAN M	03/02/26	SECRETARY
*	8	1	HOWE MICHAEL	08/02/55	SALES
*	8	1	HOWE KATHLEEN M	08/15/56	HOMEMAKER
	9		WILLOWS JR CHESTER S	03/01/33	SALESMAN
	9		WILLOWS GREGORY M	06/28/68	CARPET INSTL
*	9		WILLOWS MIRIAM J	09/04/36	INS BROKER
*	9	A	MARTIN AUDREY L	04/09/15	RETIRED
	10	2	HOWE PAMELA	03/25/62	REG NURSE
*	11		MASON ARTHUR J	11/16/48	A/C MECH
*	11		MASON EVELYN B	04/27/18	HOMEMAKER
*	11		MASON SUSAN	03/09/53	HOMEMAKER
	11	2	CARNES RICHARD	03/04/53	FOREMAN
*	12		MILLERICK HENRY P	04/06/45	ELECTRICIAN
*	12		MILLERICK EUGENE J	03/30/67	ELECTRICIAN
*	12		MILLERICK ROSEMARIE A	04/08/45	HOUSEWIFE
	12	1	MILLERICK HEIDI ANN	01/18/71	STUDENT
*	12	1	MILLERICK III HENRY P	05/05/68	ELECTRICIAN
	12	1	MILLERICK MARK J	04/18/72	STUDENT
*	12	1	MILLERICK RONALD P	06/02/69	STUDENT
*	12	1	MILLERICK WILLIAM C	11/25/65	ELECTRICAL
*	13		WEST KENNETH L	10/01/14	RETIRED
*	13		WEST MARY A	09/05/13	HOUSEWIFE
*	15		MC LAUGHLIN KEVIN	12/24/52	PAINTER
*	15		MC CAULEY GAYLE A	09/16/60	HAIRDRESSER
*	15		MC LAUGHLIN KATHIE	12/24/53	HOUSEWIFE
	16		BYRNE ANDREA	04/04/44	
*	16	1	WISEMAN JANE D	04/09/36	SECRETARY
*	16	1	WISEMAN HAYLEY D	06/12/62	SALES COORDT
	18		MAC EACHERN PAMELA K	06/17/70	STUDENT 9
*	19		MC DONALD KEVIN M	02/26/63	COOK
*	19		LA FAVE JR PAUL A	09/18/64	DRIVER
	20	1ST	NICHOLS NORMAN R	11/12/53	ROOFER
	23		DI BARI NICHOLAS J	02/12/48	R D TECH
*	23		GILLIS DONNA	07/05/56	SOCIAL WKR
*	24		WIGANDT EDWARD F	01/19/39	SELFEMPLOYED
*	24		WIGANDT MAUREEN A	08/09/41	HOUSEWIFE
*	24		DURE J RONALD	03/13/63	INVESTOR
*	24		DURE ROBIN E	07/19/61	US POST OFF
*	24		WIGANDT DOUGLAS E	02/01/63	MBTA INSPECT
*	24		WIGANDT KRISTEN T	01/08/67	COL STUDENT
*	24		WIGANDT TRACY L	06/22/60	REGISTRY
*	25		FRENCH JOHN E	11/18/50	MINISTER
*	25		FRENCH JANET E	01/09/51	HOMEMAKER
*	26		BREZINSKI STEPHEN F	08/22/23	RETIRED
*	26		BREZINSKI HELEN J	02/07/28	HOMEMAKER
*	28		HOUGHTON AUDREY B	09/20/03	HOUSEWIFE
*	29		MULCAHY ANN J	11/23/60	PERSONNEL MG
*	29		MULCAHY JR WILLIAM J	06/04/59	FIELD ENGNR
*	30		LONGSTRETH EVERETT D	11/12/30	TEACHER
*	32	1	SALERA MARIA C	12/03/04	RETIRED
*	32	2	VITA MARY A	01/26/19	RETIRED

COOLIDGE ST.

	NO.		NAME	DATE OF BIRTH	OCCUPATION
*	9		DONAHOE ROBERT J	08/14/26	MIT
*	9		DONAHOE BRIAN J	12/07/62	MECH ENG
*	9		DONAHOE MARGARET M	03/08/27	RETIRED
*	12		EVANGELISTA JOSEPH E	02/24/44	SALES
*	12		EVANGELISTA GUDRUN	04/11/48	NURSES AID
	12		FOSS MICHAEL R	09/09/67	US ARMY
	12		FOSS THOMAS O	06/02/66	SALES
*	14		THIRKELL E DOROTHY	07/08/10	RETIRED
*	16		BLIGH EDWIN P	10/19/08	CUSTODIAN
*	16		BLIGH AIMEE F	03/19/18	LIBRARY ASST
*	17		MC INTYRE PAULA F	05/04/45	CLERK
*	17		MC INTYRE JAMES E	01/25/38	LOCKSMITH
*	17		MC INTYRE JAMES T	10/02/69	STUDENT

COTTAGE ST.

	NO.		NAME	DATE OF BIRTH	OCCUPATION
	2	A	DRISCOLL KATHLEEN S	01/27/59	RADIOGRAPHER
*	8		KILEY JEANNE	03/10/43	SELFEMPLOYED
*	8		VAN TICHELT ROBERT L	01/22/37	ACCOUNTANT
*	10		CONNELLY EVELYN L	07/15/21	HOUSEWIFE
*	10		CONNELLY JAMES I	11/28/23	CIVIL ENGR
*	10		CONNELLY PAUL I	01/31/59	FACILTY MGR
*	12		FOLAN ROSEMARIE	03/24/36	SOCIAL WKR
*	12		FOLAN EILEEN F	07/01/63	SOCIAL WORK
*	12		FOLAN JOHN H	06/21/34	FACTORY WK
*	12		FOLAN WILLIAM J	07/18/65	BANK EMPLYD
*	14	1	MOODY LINDA E	01/29/41	COM DEV PLNN
*	22		MC BAY ESTELLE J	10/09/14	SEMI-RET
*	24		CHAPLAIN JOHN C	09/10/52	COMP PROGMR
*	24		CHAPLAIN KATHLEEN	10/07/54	MED ASST
*	26		SMITH BRUCE R	03/25/40	DIR ENG
	26		FIELDS SCOTT M	07/28/71	STUDENT
*	26		SMITH VALERIE	03/09/42	PURCH AGNT
*	32		SHERLOCK MARTIN P	10/19/18	RETIRED
*	32		COUTURE SHERLOCK HELEN F	06/30/19	RETIRED
*	32		COUTURE JR PHILIP J	04/09/52	UNEMPLOYED
	34		DILENDICK STEPHEN J	07/02/51	SELFEMPLOYED
*	34		DILENDICK DENISE	03/28/52	AT HOME
*	38		BIRD WILLIAM J	11/22/46	GENRL MANAG
*	38		BIRD SANDRA A	11/16/47	PAYRL SPEC
	38		BIRD JR WILLIAM J	02/11/70	STUDENT
*	42		CHASE JR ROBERT P	06/25/41	MANAGER
*	42		CHASE KATHLEEN M	05/28/44	MANAGER
*	42		CHASE III ROBERT P	05/10/68	COL STUDENT
*	46		LOMBARDI CHARLES	11/06/05	RETIRED
*	46		LOMBARDI MARIETTA A	07/22/11	HOMEMAKER
*	48		SAITTA PETER A	06/13/35	PROFESSOR
*	48		SAITTA JEANETTE D	07/13/37	CLERK
*	52		BURKE ALICE G	01/17/12	RETIRED

COUNTRY CLUB RD.

	NO.		NAME	DATE OF BIRTH	OCCUPATION
*	2		MC CLUSKEY JOSEPH F	08/12/18	RETIRED
*	2		MC CLUSKEY ELEANOR F	02/14/20	HOUSEWIFE
*	3		MASTROCOLA LEWIS	08/27/15	RETIRED
*	3		MASTROCOLA TERESA M	07/31/05	HOMEMAKER
*	4		DI FRONZO RALPH L	06/18/22	RETIRED
*	4		DI FRONZO DORIS	05/03/31	SECRETARY
*	4		DI FRONZO NANCY L	05/14/58	MEDICAL SEC
*	4		DI FRONZO RALPH C	08/22/63	SALES
*	6		MOTTOLA JOHN	11/11/10	RETIRED
*	6		MOTTOLA MADELINE M	09/22/11	RETIRED
*	7		FAMA MAURICE J	06/14/20	RETIRED
*	7		FAMA MARY T	01/17/27	HOUSEWIFE
*	8		WILSON ROBERT H	02/26/12	RETIRED
*	8		WILSON RUTH	05/10/18	EXEC SCRTY
*	9		WALKER ROBERT E	04/11/26	RETIRED
*	9		WALKER LAURA L	12/27/25	RETIRED
*	9		WALKER THOMAS E	04/21/55	SALES REP
*	10		ANDREWS JOSEPH V	06/29/33	TRUCK DRVR
*	10		ANDREWS JOAN	01/25/62	OFFICE CLK
*	10		ANDREWS JOAN	09/27/33	RETIRED
*	11		COOMBS CARLTON P	03/01/18	RETIRED
	14		AUFIERO MARIO	06/08/58	MACHINIST
	14		AUFIERO MARIA L	12/03/64	COMP PRGMMER
*	15		BURKE FRANCIS E	03/06/28	CIVIL ENG
*	15		BURKE JEAN F	04/11/30	OFFICE WKR
*	16		MC GOWAN DONALD A	12/18/48	SCIENTIST
*	16		MC GOWAN CYNTHIA B	09/16/54	SCIENTIST
*	17		CAPUANO SR FRANCIS A	04/04/53	ENGINEER
*	17		CAPUANO DIANNE M	04/25/57	HOMEMAKER
*	18		TAURO ANTHONY R	11/02/42	LABOR REL
	18		TAURO CINDY L	04/17/71	STUDENT
*	18		TAURO PATRICIA L	08/07/49	HOUSEWIFE
*	18		TAURO TAMMY L	09/08/69	STUDENT
*	20		PETRICONE RALPH A	04/14/24	STEEL SLS
*	20		PETRICONE PATRICIA M	03/12/23	HOUSEWIFE
*	22		LUSARDI ROBERT N	02/14/33	ACCOUNTANT
*	22		LUSARDI LAURIE A	02/11/66	EXEC SEC
*	22		LUSARDI ROBERT A	02/18/69	STUDENT
*	22		LUSARDI SARA	11/19/35	AT HOME
*	24		VITTIGLIO GUIDO	07/14/38	GEN CONT
	24		VITTIGLIO JOSEPH	04/20/71	STUDENT 12

2

* VOTER

	NO.		NAME	DATE OF BIRTH	OCCUPATION
			COUNTRY CLUB RD.		
*	24		VITTIGLIO LISA M	03/30/43	HOMEMAKER
*	25		MATHEWS JR EDWARD J	11/28/34	ENGINEER
*	25		MATHEWS KATHLEEN	03/25/42	SECRETARY
	25		MATHEWS III EDWARD J	07/25/72	STUDENT
*	25		MATHEWS MICHAEL T	03/23/70	STUDENT
	25		MATHEWS TIMOTHY M	06/12/69	STUDENT
*	26		BONO AUGUSTUS J	03/29/36	ACCOUNTANT
*	26		BONO ANTHONY F	01/21/67	STUDENT
*	26		BONO ANNETTE L	05/23/41	CLK/TYPST
	26		BONO VINCENT A	09/29/65	STUDENT
	26		CAPRIO LOUISE C	03/17/07	RETIRED
*	29		TUCCI JR GEORGE W	10/28/42	DISABLED
	29		TUCCI EDELTRAUT E	01/26/45	TECH
	29		TUCCI FRANK C	08/07/64	DIESEL MECH
*	30		BARLOW JOSEPH E	07/23/46	HOIST ENG
*	30		BARLOW LYNN A	11/26/49	SECRETARY
	32		PASCUCCI JOHN E	07/12/43	SELF EMP
	32		PASCUCCI MARLA	05/01/71	STUDENT
	32		PASCUCCI SANDRA P	12/23/46	HOUSEWIFE
	34		ASHTON ARTHUR F	06/15/41	ELECTRICIN
	34		ASHTON CHRISTINA	04/23/69	COL STUDENT
*	34		ASHTON DENISE	04/23/67	COL STUDENT
*	34		ASHTON FRANCES M	05/20/43	HOUSEWIFE
	34		ASHTON MELISSA	01/15/72	STUDENT 11
*	35		CAPUANO NICHOLAS A	04/19/51	PROD CONTROL
*	35		CAPUANO CATHERINE F	11/17/51	TAX PREPARER
*	36		MC KENNA BARBARA A	03/31/37	PRT TME SALE
	36		MC KENNA MARK W	08/26/71	STUDENT 12
	36		MC KENNA SCOTT T	04/03/65	COL STUDENT
*	37		BERRY RICHARD W	09/23/45	SELFEMPLYD
*	40		PIGNONE RICHARD J	05/19/33	SALESMAN
*	40		PIGNONE MARY A	03/29/32	BOOKKEEPER
	40		PIGNONE JR RICHARD J	09/20/69	STUDENT
*	42		PIGNONE MARY C	08/10/03	AT HOME
	43		VINDICE LIVIO	01/19/31	LABORER
	43		VINDICE DOMENIC	04/03/72	STUDENT
	43		VINDICE SANTINA	05/17/35	HOUSEMAKER
	43		VINDICE VINCENT	01/11/66	STUDENT
*	44		PIGNONE SR EDWARD J	01/13/39	LEGAL SECTRY
	44		PIGNONE DEBRA L	08/13/69	STUDENT
	44		PIGNONE JR EDWARD J	06/12/67	STUDENT
	44		PIGNONE MICHELE M	05/11/65	PARA LEGAL C
*	44		PIGNONE MARGARET H	07/24/38	HOUSEWIFE
*	45		SERRANO MARIA	09/03/22	HOUSEWIFE
*	46		CAPUANO JULIA	05/05/22	HOUSEWIFE
*	46		CAPUANO ROMEO M	05/23/23	RETIRED
*	48		LYNCH HARRY T	04/29/26	GEN FOREMN
*	48		LYNCH SYLVIA	02/03/33	TREAS SUPVR
*	50		BROWN THERESA M	10/15/25	HOUSEWIFE
*	50		BROWN GENEVA I	03/16/06	RETIRED
*	50		BROWN JR HENRY	08/02/97	RETIRED
*	50		BROWN PAMELA J	09/26/59	PERSONEL
*	50		BROWN ROBIN A	09/19/64	ASST MANAGER
			DEAN ST.		
*	3		STELIN ROBERT A	09/27/38	LITHOGRAPHER
*	3		STELIN DIANE M	05/18/62	JR BUYER
*	3		STELIN MARILYN J	09/21/63	DOT ETCHER
*	5		DOE CHARLOTTE A	08/10/60	WORD PROCSR
*	6		CARROLL CHARLES M	09/28/40	POLICE OFF
*	6		CARROLL JR CHARLES M	03/20/68	COL STUDENT
*	6		CARROLL DIANE M	10/22/64	LIBRARY CLK
	6		CARROLL JUDITH A	05/16/51	WAITRESS
*	7		DURFEE CHARLES	11/19/46	TRUCKDRIVER
*	7		DURFEE KATHERINE V	09/28/49	CPA
*	8		LACEY PAUL R	08/19/43	SCHEDLNG ENG
*	8		LACEY MARY ELLEN	09/07/45	SECRETARY
	8		LACEY TIMOTHY P	09/19/71	STUDENT 12
*	9		WETZLER HENRY J	04/29/05	RETIRED
*	9		WETZLER IRENE M	11/19/05	RETIRED
*	10		HOUGHTON ROBERT M	02/24/27	COURIER
*	10		HOUGHTON FLORA J	04/03/28	HOUSEWIFE
*	11		DANIELS ROBERT J	07/21/53	MANAGER
*	11		DANIELS KATHLEEN R	11/21/59	FLIGHT ATTND
*	12		LEAHY JOHN M	05/30/32	RETIRED
	12		LEAHY CAROLINE	08/30/65	DENTAL ASST
*	12		LEAHY JOHN P	10/27/60	TRUCKDRIVER
*	12		LEAHY NORMA J	08/07/29	MANAGER
*	14		CURRAN DENNIS C	12/15/53	METER READER
	14		VERHAULT MARK E	10/07/62	SILKSCREENER
*	14		CURRAN GALE P	03/17/55	HOUSEWIFE
	14		VERHAULT MONIQUE R	08/15/62	WAITRESS
*	15		POWERS ROBERT	08/20/34	RETIRED
*	15		POWERS MARY C	01/13/35	CLERK
*	15		POWERS PAUL	11/11/65	TRUCK DRIVER
*	16		LEYDON DANIEL T	07/18/38	DISPATCHER
*	16		LEYDON ANNE T	07/17/36	SECRETARY
*	16		LEYDON MICHAEL J	11/26/65	TILER
*	16		LEYDON PATRICIA A	09/12/69	CARPENTER
*	21		PARRISH JOHN E	08/09/40	HOSP EXEC
*	21		PARRISH JAMES M	09/09/70	STUDENT
*	21		PARRISH MARJORIE H	10/25/42	HOUSEWIFE

	NO.		NAME	DATE OF BIRTH	OCCUPATION
			DEAN ST.		
	21		PARRISH REBECCA A	04/14/68	STUDENT
*	23		ORSILLO JR LAWRENCE T	03/03/49	FOREMAN
*	23		ORSILLO JOYCE A	07/28/48	CREDIT CLK
*	25		WARREN JOHN	02/10/54	COMP PROGRAM
*	25		WARREN WENDY W	12/16/55	TEACHER
*	26		DOE ROBERT E	03/05/59	ELECTRICIN
	26		DOE WILLIAM E	02/02/42	FIREMAN
*	26		DOE ROSALIE	01/24/42	HOUSEWIFE
			EVERETT ST.		
*	3		BEARS PAUL A	06/16/39	FIREFIGHTER
*	3		BEARS JANET H	12/24/40	HOUSEWIFE
*	3		BEARS MARY A	01/15/64	BOOKKEEPER
*	3		BEARS PAUL M	12/17/62	PLUMBER
*	3		BEARS SUZANNE M	01/12/68	STUDENT
*	4	1	LYONS LOIS	02/29/32	CLRK AGENT
	4	1	SITNIK JOHN	06/22/23	RETIRED
*	4	2	RILEY ELIZABETH A	12/31/50	SECRETARY
*	4	2	RILEY JOSEPH P	06/20/51	TRUCKDRIVR
*	5		DUFF MARY J	01/09/12	HOUSEWIFE
*	5		DUFF C MARIE	05/09/33	REG NURSE
*	5		DUFF MARGARET M	10/25/47	SECRETARY
	6		PURINGTON ALLAN P	02/21/59	CABLE SPL
*	6		PURINGTON KATHLEEN M	03/30/60	NURSES AIDE
*	7		RADKA ROBYN R	07/11/47	ELECTRICIAN
*	7		RADKA MARIE R	10/15/47	TEACHER
*	9		RUFF DANIEL T	11/02/54	PASTOR
*	9		RUFF SUSAN L	02/13/55	HOMEMAKER
	10		MURPHY ROBERT G	07/04/57	CONSULTANT
	10		MURPHY DONNA M	04/15/54	HOUSEWIFE
	10		ROSA MARY E	06/05/56	CLERK
	10		ROSA WILLIAM R	07/31/27	PIPEFITTER
*	12		BRUNING VINCENT	12/14/25	MACHINIST
*	12		BRUNING PATRICIA A	12/30/53	RM SERV SUPV
*	12		BRUNING SARAH E	07/25/17	HOMEMAKER
*	17		O'TOOLE RICHARD P	09/21/46	MECHANIC
*	17		O'TOOLE FLORENCE	08/24/48	SECRETARY
	17		SMITH MARGARET L	12/12/16	HOUSEWIFE
*	18		O'BRIEN JOSEPH F	07/14/48	SUPERVISOR
*	18		O'BRIEN NANCY	11/02/51	HOUSEWIFE
*	19		SEELEY ASA K	02/29/44	M B T A
*	19		SEELEY II ASA K	11/06/66	ELECTRICIAN
*	19		SEELEY JANET M	10/27/49	NURSE
*	20		BORGAL DONALD C	07/06/45	MANAGER
*	20		BORGAL MARY L	12/15/53	ACCOUNTANT
*	21		ANDREWS CECILY A	04/23/53	CLERK
*	22		LUNDY THOMAS F	11/26/37	TEACHER
*	22		LUNDY JUDY A	05/13/69	STUDENT
*	22		LUNDY JEAN M	05/25/65	ANIMAL TECH
	22		LUNDY KATHLEEN M	02/01/72	STUDENT
*	22		LUNDY MARY JANE	03/28/38	HSWF/NURSE
*	22		LUNDY MAUREEN J	09/23/66	STUDENT
*	23		PENDOLA ANTHONY	06/27/51	PLUMBER
*	23		PENDOLA MARIE	07/14/53	STAFF ASST
*	25		KENDALL EFFIE L	08/19/05	HOUSEWIFE
*	26		BRUNACCINI LAWRENCE F	11/05/33	SELFEMPLYD
*	26		BRUNACCINI DOROTHY R	05/16/35	MED SEC
*	27		POWERS RICHARD J	02/10/38	FOREMAN
	27		POWERS DEBORAH M	04/26/66	SECRETARY
*	27		POWERS MARY R	01/01/42	REG NURSE
	27		POWERS MICHAEL J	12/05/69	MAILROOM CLK
*	28		BROWN ROBERT M	09/05/47	FINAN CONT
*	28		BROWN CAROL A	05/13/55	FLIGHT ATT
	29		D'ALELIO MARIO M	05/08/53	SELFEMPLYD
	29		D'ALELIO MARIA	12/03/54	HOUSEWIFE
*	30		SCLAFANI ANTONINA	07/31/44	HOMEMAKER
*	30		SCLAFANI SAVERIO	11/11/39	AT HOME
*	32		ZIZZA FRANCIS R	05/26/43	C P A
*	32		ZIZZA KATHLEEN	11/04/49	REG NURSE
	32		ZIZZA MICHAEL	05/13/72	STUDENT 10
*	33		CARRABBA JR ANTHONY	01/29/43	FIREFIGHTER
*	33		CARRABBA JOAN N	06/18/42	PROP MGR
	33		NEASE DAVID F	05/26/72	STUDENT 11
	33		NEASE EDWARD J	11/24/63	LABORER
			GIGANTE DR.		
*	1		PAVIA ANGELINA	05/10/14	RETIRED
*	2		PIGNONE JR FRANK P	08/09/43	INS SLS RP
*	2		PIGNONE FRANCIS P	03/11/66	ADMIN ASST
*	2		PIGNONE ROSE	03/01/39	HOUSEWIFE
*	3		LUCOZZI JOHN B	10/03/24	ATTORNEY
*	3		LUCOZZI MATILDA	03/11/24	AT HOME
*	4		COLLINS CHARLES S	03/21/55	SALES MNGMNT
*	4		COLLINS CYNTHIA A	10/26/55	REG NURSE
*	5		PONTE ALBANO	06/19/35	INS BROKER
*	5		PONTE IRENE	08/19/36	TRAVEL AGENT
*	5		PONTE RONALD	11/07/64	STUDENT
*	6		DONOVAN ALBERT C	10/08/06	RETIRED
*	6		DONOVAN ANNE E	08/27/29	BANK ASST VP
*	6		MC CORMACK LAWRENCE P	05/31/27	RETIRED
*	6		MC CORMACK MURIEL M	07/30/28	RETIRED

* VOTER

	NO.		NAME	DATE OF BIRTH	OCCUPATION
			GIGANTE DR.		
*	8		LODI HELEN M	07/28/33	PHARMACIST
*	8		LODI PETER J	12/09/62	MRKTG ADMIN
*	9		D'ANGELO LOUIS W	07/15/37	RETIRED
*	9		D'ANGELO MICHAEL P	05/10/68	FOOD PREP 12
*	9		D'ANGELO ROBERT W	04/23/63	INSIDE SALES
*	9		D'ANGELO ROSALIE P	07/25/38	P T CLERICAL
*	10		DOHERTY DANIEL J	01/19/15	COORDINATR
*	10		DOHERTY JENNIE N	08/18/17	HOUSEWIFE
*	10		DOHERTY MICHAEL F	11/16/60	TECHNICIAN
*	11		D'ANGELO CARMEN	11/03/49	UNDRWRTNG MG
*	11		D'ANGELO KATHLEEN	01/16/49	TEACHER
	12		KELLEY PAUL F	10/24/53	DIST MANAGER
*	12		KELLEY DEBORAH M	12/09/53	HOUSEWIFE
			GILMORE ST.		
*	2		FLAHIVE ANNA MAY S	02/16/13	RETIRED
*	3		CAMERON JR WILLIAM A	11/22/45	SUPERINTENDE
	3		CAMERON COURTNEY	08/10/70	STUDENT
*	3		CAMERON PATRICIA M	09/29/45	TRAFFIC DIR
	3		CAMERON III WILLIAM A	03/30/69	STUDENT
*	4		DINGLE JONATHAN C	02/04/61	SALES MNGMEN
*	4		DINGLE SUSAN B	07/07/61	CONSULTANT
	4		SAVAGE KIMBERLY A	02/01/62	MARKETING
*	5		WILSON MARGARET J	08/31/33	MED RCDS
*	6		MIGLIORINI STEVEN A	04/15/58	DENTIST
*	6		MIGLIORINI DENISE A	08/30/58	PHYS THERAPS
*	10		WALSH SALLY A	01/19/34	HOMEMAKER
*	10		WALSH CHRISTOPHR P	11/12/68	PLUMBER APPR
			GLEN RD.		
*	4		DE FLUMERI SR CARL N	06/06/32	MECHANIC
	4		DE FLUMERI MACHELLE L	09/18/68	STUDENT
*	4		DE FLUMERI MARILYN R	12/10/35	HOMEMAKER
	6		KERRIGAN RALPH H	04/04/44	ACCOUNTANT
	6		KERRIGAN BRIAN	08/18/60	AUTO MECH
	6		KERRIGAN CAROL E	01/28/37	HOMEMAKER
	6		KERRIGAN DANIEL P	07/20/61	SELFEMPLOYED
	6		KERRIGAN SHERRY	12/06/62	ACCTG CLERK
*	8		HAYES STEPHEN A	12/11/52	ENGINEER
*	8		HAYES MARILYN Y	02/08/52	VETERINARIAN
*	9		DEL GRECO ANGELO	12/30/02	RETIRED
*	10		PERRY LAQUITA J	05/30/30	REG NURSE
*	10		WILKE SUSAN L	06/13/59	MANAGER
*	10		LANE HEATHER A	12/02/59	BANKER
			GLENDALE RD.		
	5		HUNZELMAN HEIDI	12/03/65	STUDENT
	5		HUNZELMAN INGE	01/19/27	HOUSEWIFE
	5		HUNZELMAN LEONARD F	04/28/20	CONTRACTOR
*	10		BELLINO ROBERT J	05/10/45	SALESMAN
*	10		BELLINO ASENATH	06/10/34	WORD PROCESS
	10		THONIS CHERYL	10/01/56	UNEMPLOYED
	10		WHEATON DAVID	01/27/58	CONST WORKER
			GRANDVIEW AVE.		
*	13		FRENZO LENA M	05/07/05	HOUSEWIFE
*	13		FRENZO FRED A	08/18/29	TRANS MGR
*	13		FRENZO NICK	07/29/54	DRIVER
*	13		FRENZO PALMA A	04/11/33	SR CLERK
			GRANT ST.		
*	2		GULICK THOMAS R	05/25/54	ENGINEER
*	2		SYMES JULIA M	02/22/16	LAB TECH
*	4		O'DONNELL DAVID J	11/06/38	BARBER
*	4		POWERS VIRGINIA M	05/05/42	NURSE
	4		O'DONNELL SHARLEEN M	01/17/70	STUDENT
*	5		DUONOLO CLEMENT A	10/16/23	RETIRED
*	5		DUONOLO MARY E	10/08/23	HOMEMAKER
*	6		LAST LAWRENCE N	12/03/50	MAILMAN
*	6		LAST LYNNE M	03/11/50	HOMEMAKER
*	7		ALDEN ANDREW P	08/15/63	ELEC ENGIN
*	7		ALDEN MELISSA L	11/18/63	REG NURSE
*	7	1	WILSON JANICE C	02/10/48	COL STUDENT
	7	2	SCARBOROUGH DAVID E	11/05/49	PHYSICIAN
	7	2	VANDERLOOS CATHERINE F	06/24/55	PHYSICIAN
*	8		BOARDMAN ALAN W	08/09/53	SALES MGR
*	8		BOARDMAN KATHLEEN	09/09/46	DENTAL SEC
*	9		ENOS ANTHONY J R	07/06/43	SR PROG ANLY
	9		ENOS JOHN R	11/24/70	STUDENT
*	9		ENOS MARY M	08/28/44	REG NURSE
	9		ENOS WENDY E	06/20/72	STUDENT
*	10		BROWNING ROBERT H	06/16/45	GROC CLERK
*	10		BROWNING SHERRY A	06/25/49	MONEY RM CLR
*	11		RYAN MICHAEL	11/22/61	SOFTWRE CONS
*	11		WALKER JR JAMES L	09/26/63	STUDENT
*	11		RYAN KAREN HARRIS	10/24/65	SEC/COORDINT
*	11		WALKER BARBARA LYNN	05/10/63	SYST ANALYST
*	12		SAN ANGELO NICHOLAS J	03/19/14	RETIRED

	NO.		NAME	DATE OF BIRTH	OCCUPATION
			GRANT ST.		
	14		EGAN JAMES E	08/04/59	SEN TECH
*	14		EGAN PAULINE	04/02/58	HOMEMAKER
*	15		ANDRICK JOHN W	10/13/28	SALES MNGR
*	15		ANDRICK MARGARET A	12/08/30	HOUSEWIFE
*	16		IOANNA JR FRANK	11/14/42	PROJECT LEAD
*	16		IOANNA KRISTEN M	11/01/68	STUDENT
*	16		IOANNA SHIRLEY A	07/06/44	OFF MANAGER
*	17	1	CONTI PASQUALE J	11/29/25	LETTERER
*	17	1	CONTI MARY A	05/15/28	HOUSEWIFE
*	19		GAUDIOSO LEONARD P	09/07/21	RETIRED
	19		SALERA ANGELINA	11/08/03	HOUSEWIFE
*	19		GAUDIOSO GENEVIEVE A	01/23/24	HOUSEWIFE
*	20		DAVEY JOHN P	10/14/04	RETIRED
*	22		DEACUTIS MARTIN P	06/19/53	ENGINEER
*	22		SHERIFF CYNTHIA R	10/28/52	COMPUT PROG
			GRAYSTONE RD.		
*	3		SHEA BERNARD C	03/09/44	ELECTRICIAN
*	3		SHEA DIANE F	06/11/52	SFTWRE ANLYS
*	3	1	DERBYSHIRE ARTHUR L	09/22/44	SERV MANAGER
*	3	1	DERBYSHIRE MARYANN	09/23/54	PORTF ACCT M
*	6		NEYLON JOSEPH D	01/16/22	ATTORNEY
*	6		NEYLON MARJORIE A	01/17/35	NURSE
	6		NEYLON MARY B	12/30/67	STUDENT 16
*	6		NEYLON THERESA M	03/21/65	LNDSP ARCHTC
*	8		GANGE ANTHONY	07/12/23	INS BRKR
*	8		GANGE PAULA	07/19/22	SECRETARY
*	11		SODERQUIST CARL T	07/25/24	UNION ORGN
	11		SODERQUIST CARA	08/03/72	STUDENT
*	11		SODERQUIST NORA T	05/10/31	SECRETARY
*	11		TOPALIAN MARGARET	05/29/02	HOUSEWIFE
*	14		MANSFIELD INEZ O	05/27/19	HOUSEWIFE
*	14		PULEIO JOSEPH	02/03/69	STOCK
*	15		CIROLI CARMEN A	06/23/26	CABNT MAKR
	15		CIROLI DIANE	02/25/69	OFFICE WKR
*	15		CIROLI DAVID	11/20/63	ENVIR CONSLT
	15		CIROLI VIRGINIA C	04/04/27	HOUSEWIFE
*	17		DOUCETTE MARY T	04/21/22	HOMEMAKER
	17		DOUCETTE ROBERT E	07/29/68	CARPENTER
*	17		DOUCETTE SHARON LEE	07/05/48	NURSE
*	18		SREBNICK LUCILLE M	04/04/16	HOMEMAKER
*	18		SREBNICK ROSEMARIE	08/18/44	SECRETARY
*	22		GRINOVICH JOHN J	08/05/16	RETIRED
*	22		GRINOVICH SOPHIE	03/29/19	HOUSEWIFE
*	23		NAPOLI CHARLES	07/30/36	UNEMPLOYED
*	23		NAPOLI HELEN E	07/28/42	CASHIER
*	23		NAPOLI JOHN A	08/03/64	RESTAURNT WK
			HANCOCK ST.		
*	166		CONNOLLY JO A	09/23/55	PHARMACIST
	167	1	DONAHUE WILLIAM F	03/18/61	ENGINEER
*	167	1	DONAHUE ANN M	07/03/40	CO-ORDINATOR
*	167	1	DONAHUE SUZANNE M	08/13/62	CUST SERVICE
*	167	2	JANDRIS HELEN T	05/11/37	STAFF SPECLS
	173		HEINSTROM STEPHEN M	08/09/51	WHS MANAGER
	173		HEINSTROM MARIE	10/12/44	HOUSEWIFE
	173		MILIA MICHELLE	11/23/69	SECRETARY
	174		SMITH MICHELLE R	06/09/71	STUDENT
	174		SMITH TODD A	02/02/69	STUDENT
	178		O'BRIEN 111 ANDREW M	02/04/54	POLICE LIEUT
*	178		O'BRIEN KAREN	04/04/56	DAY CARE PVD
*	179		LOPERFIDO VICTOR	06/10/49	BUSINESSMN
*	179		LOPERFIDO FRANCES	10/06/50	HOUSEWIFE
*	180		WADDINGTON GEORGE D	08/04/53	ENGINEER
*	180		WADDINGTON MARION F	12/21/55	CPA
*	198		HANSON MARJORIE R	01/09/26	RETIRED
*	198		DEARTH ROBERT E	03/17/27	PHARMACIST
*	205		STINSON JOSEPH	05/09/11	RETIRED
*	206	1	PALERMO THOMAS V	09/03/26	RETIRED
*	206	1	PALERMO MARIA	09/25/26	SALESPERSON
*	206	1	PALERMO SALVATORE C	12/08/65	APPRENT ELEC
*	206	1	PALERMO JR THOMAS V	09/07/53	ELECTRICIN
*	208		VAN DEVENTER KATHERINE A	02/08/59	SCHDL PLANNE
*	209		CARROLL STEPHEN P	04/04/47	TEACHER
*	209		CARROLL FRANCES M	09/23/49	HOUSEWIFE
	210		LIZOTTE MARY L	02/17/62	HOUSEWEIFE
*	212		PAO JOHN D	03/18/52	MANAGER
*	214		MC GINNESS HELEN	07/12/26	HOMEMAKER
*	214		MC GINNESS ANNE	01/30/58	PAYRL SPEC
*	215		BONFANTI FRANK P	02/11/25	CONST MGR
*	215		BONFANTI DOLLY E	10/06/18	HOUSEWIFE
	215		BONFANTI FRANCINE	04/20/55	CLERK
*	216		CULLEN CAROL A	03/25/49	TYPIST
	216		CULLEN EDWARD A	11/22/45	TEACHER
	218		DOW KAREN E	09/16/46	SECRETARY
*	219		MAHONEY THOMAS F	02/09/14	RET LT NAVY
*	219		MAHONEY MICHELE A	04/23/47	LEGAL SEC
*	219		MAHONEY MAUREEN R	06/05/55	TEACHER
*	219		MAHONEY MARGARET A	10/07/18	HOUSEWIFE
	220		HEROOK DAVID J	05/11/56	BANKER
*	220		HEROOK DONALD	06/26/59	PHOTOGRPHR

* VOTER

	NO.		NAME	DATE OF BIRTH	OCCUPATION
			HANCOCK ST.		
*	227		CATANIA VERONICA E	08/10/13	HOUSEWIFE
*	227		MURPHY STEPHEN R	01/24/55	SERV REP
*	227		MURPHY JACQUELYN M	02/08/55	SERV REP
	230		CALLAHAN GEORGE A	09/11/23	DISABLED
	230	2	YUE YIU B	08/15/38	COOL
	230	2	SIU LAM C	05/05/35	HOUSEKEEPER
	230	2	YU YUK LEE	05/17/60	STUDENT
	230	2	YUE YUK MEI	10/05/62	NURSE
*	232		GREEN SCOTT C	10/24/59	MAINTENANCE
*	232		GREEN DEBORAH	01/23/60	HOMEMAKER
*	232	2	BROGAN EILEEN M	06/10/49	ATTORNEY
*	235		PARADISO ALBERT W	02/18/25	CONST ENG
*	235		PARADISO CONSTANCE A	03/22/29	SALES
*	236		LIVERMORE DONALD E	11/25/50	PROGRAMMER
*	236		LIVERMORE JUDITH M	07/11/61	THERAPIST
	239		ASHTON FRANCES	04/09/48	HOMEMAKER
	239		DE FRONZO LISA	01/08/70	STUDENT 11
*	239		PIPITONE STEFANIA	02/10/20	RETIRED
*	240		RENNIE DONALD H	06/14/36	TRAING MGR
*	240		RENNIE JANIS T	04/10/48	TEACHER
			HERSAM ST.		
*	13	2	RIELLY SHAREN	03/16/65	ASST STR MGR
*	13	A	BERGOLD DOROTHY J	11/28/51	SOC WORKER
*	13	A	STEVENS ALAN P	01/15/49	CHEMIST
	15		RIESS RUDOLF M	06/03/43	MANAGER
	15		RIESS DAGMAR I	09/08/43	HOMEMAKER
*	16	1	FOUGERE JAMES J	07/04/29	DISABLED
*	16	1	FOUGERE JOAN L	03/11/32	COMPUTER
*	16	1	FOUGERE SUSAN A	11/18/54	COMPUTER
*	16	R	MERRILL JOHN V	09/21/32	MARKER
*	17	1	KOPEK CAROL A	08/07/46	COMP CONSLTN
*	17	2	KOPEK WALTER	07/02/52	STOREKEEPER
*	17	2	KOPEK SOMSONG	07/11/52	STOREKEEPER
*	18		BUCK RAYMOND P	09/24/06	RETIRED
*	18		BUCK ETHEL M	04/09/07	RETIRED
*	19		MATAYABAS RAYMOND G	06/16/35	OIL BURN TEC
*	19		MATAYABAS JOHN L	06/27/64	FURN MOVER
*	19		MATAYABAS MAE	05/10/12	RETIRED
*	20		BRUNO MARY	09/22/14	HOUSEWIFE
*	21		BEEBE SR DONALD	01/04/56	ENGINEER
*	21		BEEBE DEBRA J	11/23/62	NURSE
*	21		BEEBE EMILY	03/09/19	DEMONSTRTR
	24		AYLES CHARLES A	09/06/27	DISABLED
	24		AYLES ELEANOR J	01/27/27	HOUSEWIFE
	24		HIENSTROM JAYNE M	10/31/00	BINDERY WRKR
	24		HILL CYNTHIA J	06/14/00	STUDENT
	24		HILL SANDRA J	02/13/00	STUDENT
*	26		HILL JANET R	02/23/43	CASHIER
*	26		SADLER DONALD P	08/13/40	STORE MGR
	26		HILL MICHAEL D	09/04/65	HEALTH CARE
			HILLSIDE RD.		
*	2	1	O'BRIEN ROSE MARIE	12/02/39	BOOKKEEPER
*	2	1	O'BRIEN RICHARD E	05/04/33	MECHANIC
*	3		MUESE MAUREEN A	08/22/58	ADMIN
*	3	1	COSTA JR JOHN J	04/06/38	SELFEMPLOYED
*	3	1	COSTA CAROL A	12/11/38	PLASTC FBRCT
	5		GAUDIOSO JR LEONARD P	07/09/59	MECH ENGINEE
	5		GAUDIOSO JEAN M	08/10/60	STUDENT
*	7		SALERA PASQUALE	07/17/01	RETIRED
	7		SAVAGE BARBARA	02/20/67	ACCTG CLERK
*	8		VALENTE ELENA M	07/04/24	HOUSEWIFE
*	8		VALENTE FRANK T	06/02/23	RETIRED
	8		VALENTE JR FRANK T	06/13/53	
*	9		BALLOTTA ARLINE M	12/31/41	CLERK
*	9		BALLOTTA JR PAUL C	07/13/40	MECHANIC
*	9		BALLOTTA NANCY E	11/10/68	ADMIN ASST
*	9		BALLOTTA III PAUL C	02/01/67	DATA/ENTRY C
*	10	1	NAZZARO ANTHONY J	03/17/26	RETIRED
*	10	1	NAZZARO JR ANTHONY J	12/13/60	ACCTG SPECLS
*	10	1	NAZZARO EMILY M	05/31/28	HOUSEWIFE
	12		VALENTE ANTHONY J	12/04/21	RETIRED
	12		VALENTE LOUISE	04/28/90	AT HOME
			HILL ST.		
*	1		PAGLIARULO HENRY J	10/10/50	CIVIL ENG
*	1		PAGLIARULO SANDRA A	10/24/56	REG NURSE
*	3		MAURIELLO DAVID J	03/20/36	MOTEL OWNR
	5		NOKE MICHAEL J	08/06/51	PROPTY MGR
*	5		NOKE EDITH A	04/13/55	PROPTY MGR
	5	A	TOLSON TERENCE R	12/10/39	SALESMAN
*	5	A	GALLAGHER ANN K	08/20/47	TEACHER
*	5	A	GALLAGHER BILLIE ANN	07/03/68	STUDENT
	6	1	GRANT PATRICIA M	05/03/69	STUDENT
*	6	2	SULLIVAN MARYJANE	03/29/60	AUDIOLOGIST
*	101	2	CARLSON GEORGE H	05/09/17	RETIRED
*	101	2	CARLSON EVELYN L	02/03/18	HOUSEWIFE
*	101	3	BUXBAUM DAVID S	03/28/53	HOTEL MGR
*	101	3	BUXBAUM ROSE	02/04/55	BARTENDER

	NO.		NAME	DATE OF BIRTH	OCCUPATION
			HILL ST.		
*	101	4	SULLIVAN SHIRLEY W	08/18/35	ACCOUNTANT
*	101	4	WALSH MARY I	06/08/11	RETIRED
	101	5	LANZILLI ALBERT		
	101	5	KLINGBAIL TRACY		
	101	5	LANZILLI THERESE E		
*	101	6	PARKER LAURA E	07/11/18	RETIRED
	101	7	SULLIVAN HOWARD		
	101	7	SULLIVAN KELLI A		
*	101	8	MC CARTHY JAMES	01/13/25	SECURITY OFF
*	101	8	MC CARTHY CLAIRE L	11/12/31	CLERICAL
	101	9	JACKSON DAVID P		
	101	9	SALEMI MICHELE		
	101	10	HEIER JEFFREY S		
	101	10	HEIER POLLY M		
	101	11	DIFFER SCOTT W		
	101	11	TOUSSAINT GALVIN		
	101	11	TOUSSAINT JULIE		
	101	11	TOUSSAINT KATHRYN		
	101	11	WORTHEN WILLIAM A		
*	102	1	COMMEAU JUDITH A	04/27/40	NURSE
*	102	2	HEWITT ADELAINE D	01/03/99	AT HOME
*	102	3	ROCHE STEPHEN P	01/24/57	POLICE OFFIC
	102	5	HEALEY KEVIN P		
*	102	5	PERRY CONSTANCE M	02/16/28	RECEPTIONIST
*	102	6	STORELLA JOHN P	11/12/10	RETIRED
	102	6	STORELLA ANNE	09/14/14	RETIRED
*	102	7	KILLEEN MARY A	05/08/25	SECRETARY
*	102	8	LERIGIS STAMATIA F	12/31/20	RETIRED
	102	9	CASH JEANNETTE N	02/21/63	INV CONTRLLR
*	102	9	COUGHLAN LISA A	03/04/63	TEACHER
	102	10	JACKSON BRUCE S	10/07/47	R E SALES
	102	11	HAMMEL ARLENE		
	102	11	MAHER THOMAS J		
	102	12	LARSON WARREN H	10/09/21	RETIRED
	102	12	LARSON RUTH E	01/25/26	ASST TREAS
*	103	1	RUSSELL MINERVA A	08/18/28	RETIRED
*	103	1	SPROGES JONATHAN R	11/07/57	COMP OPER
*	103	2	O'ROURKE KATHERINE M	02/29/12	AT HOME
	103	3	BIRD JAMES		
	103	3	HILLNER NEIL J		
	103	4	LORDAN MICHAEL H	09/20/60	VICE PRES
	103	5	DALEY KENNETH F	10/03/65	STUDENT
	103	5	MC GURL ALBERTA		
	103	6	POWERS RICHARD T		
	103	6	POWERS MADELINE		
*	103	7	BARRY SARAH J	06/16/01	RETIRED
*	103	7	BARRY MARGARET M	11/26/38	CONSULTANT
*	103	8	ABRAMS ABRAHAM	04/05/13	THTRCAL AGEN
*	103	9	DI PESA SHERRY L	01/10/58	EXEC SEC
*	103	9	DI PESA ROGER M	03/11/59	BANKING
*	103	10	MC GRAIL CATHLEEN A	01/27/59	MERCHANDISIN
	103	10	SCIOLETTI NANCY		
	103	11	LAVIOLETTE RENA	12/06/54	MANAGER
*	103	12	AVALLONE EVA E	11/06/23	SECRETARY
	104	1	ANNETTI KAREN M	04/18/59	NURSE
*	104	2	DE LELLIS SUSAN M	01/27/62	SYST ANALYST
	104	2	FELIX BARBARA	01/07/63	PERSNL ASST
*	104	3	MULVIHILL SR DENIS F	07/08/14	RETIRED
*	104	3	MULVIHILL ALICE M	04/07/17	HOUSEWIFE
	104	4	PROVOST JOANN C	12/19/37	COSM SALES
	104	4	RODRIGUEZ WENDY M	07/12/61	MILITARY
*	104	5	FLAHERTY JOSEPH P	06/26/39	TEACHER
*	104	5	JOHNSON CAROL A	10/02/62	DIR PERSONNE
	104	6	GRIFONE ANTHONY I	07/30/33	DISABLED
	104	6	GRIFONE DONNA M	04/15/49	SECRETARY
	104	7	LORDAN DAVID H	05/09/64	ELECTRICIAN
	104	7	REID SHARON	04/04/44	
*	104	7	LORDAN CHERYL A	12/29/67	SECRETARY
	104	7	MOBILIA ROBERTA	04/04/44	
	104	8	BASS GERALD A		
	104	8	MAZLISH DOUGLAS		
	104	9	TUTTLE BARBARA		
*	104	10	PETRAUSKAS ANN	01/27/63	UNDERWRITER
*	104	10	PETRAUSKAS ELAINE M	09/01/60	RETAIL MGR
*	104	11	FALLON JR EDWARD F	04/24/52	CONSTRUCTION
	104	11	FALLON CHRIS	04/27/72	STUDENT
	104	12	CONSTANTINE JANA		
	104	12	CONSTANTINE LORI		
	105	1	BARLETTA MARJORIE A		
	105	1	JONES ANDREA T		
	105	2	KERRIGAN SALLY M		
*	105	3	MARSH JOHN W	05/03/37	HEAD WAITER
*	105	4	GRANDE RALPH A	11/20/56	TECHNICIAN
*	105	4	GRANDE PATRICIA A	12/08/62	SECRETARY
*	105	5	NUTILE EDITH	08/08/06	RETIRED
*	105	6	CURRAN NANCY L	11/01/41	NURSE/MDWF
*	105	8	WHITEMAN ANN M	09/16/10	RETIRED
*	105	9	WICKS RALPH B	01/27/19	RETIRED
*	105	9	WICKS R JEAN	11/07/27	HOUSEWIFE
*	105	10	GIBSON ROBERT E	09/18/41	MANAGER
*	105	11	LASKI PAUL	06/17/36	COURIER
*	105	11	LASKI JOAN	07/10/36	SUPERVISOR
*	105	12	CONNOR WARREN	01/02/31	ENGINEER

* VOTER

	NO.		NAME	DATE OF BIRTH	OCCUPATION
			HILL ST.		
	105	12	CONOR WARREN P		
*	106	1	MEDLOCK MARGARET	12/07/40	EXEC SEC
*	106	1	PUGH PAMELA R	09/16/63	ACCOUNTG CLK
*	106	2	WARNER WILLIAM S	05/08/21	SEMI RETIRED
*	106	2	WARNER PATRICIA A	04/06/25	HOUSEWIFE
*	106	3	RUSSO MATTHEW	04/10/16	RETIRED
*	106	3	RUSSO ELEANOR	07/18/20	RETIRED
*	106	4	SLATTERY C RICHARD	08/14/26	TEACHER
*	106	5	MULLOY MARGARET A	07/08/14	HOUSEWIFE
*	106	6	SKANE EDWARD D	07/25/21	RETIRED
*	106	6	SKANE VANDA F	01/21/21	RETIRED
	106	7	CRAWFORD LEA		
*	106	7	DEMMONS PAMELA	06/25/64	ACCOUNTING
*	106	7	DEMMONS WAYNE	01/03/64	MFG ENGINEE
*	106	7	PELOQUIN CHRISTINE E	05/31/65	COMP CONSULN
	106	8	MEAD JANE		
*	106	9	NOYES ELLEN R	05/25/49	SECRETARY
*	106	10	BARRON PAUL E	04/01/63	SALESMAN
	106	10	BARRON STEVEN F	11/08/68	COURIER
*	106	12	PANNOS JULIE H	08/09/21	COURT CLERK
	107	1	ALESSIO PAUL		
*	107	2	LEE RUTH J	05/18/35	SECRETARY
	107	2	LEE LAURIE D	10/01/60	SECRETARY
*	107	2	LEE SHERRY A	08/13/58	SECRETARY
*	107	3	AMIRAULT LESTER	08/07/08	RETIRED
*	107	4	SHANNON BARBARA C	10/31/63	CUST SVCE CL
*	107	4	SHANNON CLAIRE I	05/22/21	RETIRED
*	107	5	GAMER KENNETH S	06/23/64	TRANSPORTATN
*	107	5	NESTE DEENA K	12/28/64	COMMUNICATIN
*	107	6	GORDON SALLY	06/03/12	RETIRED
*	107	7	ARBEENE GEORGE N	08/01/14	PHYSICIAN
*	107	8	PALMER RUTH W	01/25/16	HOUSEWIFE
*	107	9	RASETTA MAUREEN	05/09/48	SOCIAL WRK
	107	10	SULLIVAN DOLORES	04/04/44	
*	107	11	PARINI EUGENE H	01/22/33	CORREC OFFIC
*	107	11	PARINI ANN E	12/20/36	BOOKKEEPER
	107	12	MINASIAN AGNES	10/27/17	RETIRED
	108	1	SOWYRDA MARGARET A	04/15/44	X-RAY TECH
	108	1	SOWYDRA ERIC J	10/14/65	PRINTER
	108	1	SOWYDRA SCOTT G	02/28/67	COMP INSTALL
*	108	2	CASEY FELIX A	06/14/23	RETIRED
*	108	2	CASEY SHIRLEY F	03/02/28	SUPERVISOR
	108	3	MC FARLAND PAUL		
*	108	4	LOCKMAN GLADYS E	09/16/09	HOMEMAKER
*	108	5	RYAN PAUL	09/29/29	SALES MGR
*	108	5	RYAN MICHELE M	02/01/65	TEACHER
	108	5	RYAN MICHAEL K	04/20/66	CAMPUS POLIC
*	108	6	ALLOSSO JR FRANK N	12/06/48	BANK MANAGER
*	108	7	WARREN FRANCES E	06/28/19	RETIRED
	108	8	CHRISTOFI CAROL	12/25/42	TEACHER
*	108	8	CHRISTOFI SR PHILIP J	03/07/27	ACCOUNTANT
*	108	9	BRODERICK PATRICIA M	02/20/44	ADMN ASST
*	108	10	MURTAGH LORAINE T	04/09/45	REALTOR
*	108	11	DUDEVOIR JOANNE	04/16/53	COMP PROGRMR
*	108	11	LEAHY CHRISTOPHER A	05/07/50	LABORER
*	108	12	PARKER GERTRUDE M	03/26/04	HOUSEWIFE
*	109	2	LOWDER CHARLES L	07/12/17	RETIRED
*	109	2	LOWDER ESTHER L	03/13/21	OFFICE MGR
*	109	3	CLARKE SANDRA	10/17/39	COORDINATOR
	109	4	PEROS JOHN		
*	109	5	WARN RICHARD A	03/13/21	MAILER
*	109	5	WARN CHARLOTTE L	01/11/24	INS BROKER
	109	6	SPENCER JOYCE	03/27/27	SECRETARY
	109	7	O'BRIEN PETER W	09/28/60	COL STUDENT
*	109	7	O'BRIEN JENNIE C	06/22/22	RETIRED
	109	8	CROWLEY ROBERT	05/08/42	POLICE OFF
*	109	8	ALGER NANCY	01/02/43	SUPERVISOR
*	109	9	SMITH JR EDWARD H	12/29/33	RAILROAD CLR
*	109	9	ZIMMAN-SMITH WENDY J	09/18/48	SOCIAL WORKE
*	109	10	SPURR EDWARD L	07/11/33	MANAGEMENT
*	109	10	SPURR CAROL A	03/05/37	ENTERTAINER
*	109	11	CORTESE ANTHONY	03/07/33	BANKER
*	109	11	MURPHY TERI E	06/14/53	BANKING
	109	12	SAIDI SEYED MEHDI	04/04/44	
*	110	1	TUFTS MILDRED C	10/21/11	RETIRED
*	110	2	SIRVETZ MARSHALL H	08/05/24	ELECTRONICS
*	110	4	FLICKINGER POLLY T	09/09/25	TRAVEL AGT
*	110	5	MC NAMARA JANE M	02/21/57	REG NURSE
*	110	5	RICHARD KAREN M	06/12/63	SYST ANALYST
*	110	6	HAVILAND JANE M	10/22/43	AST COURT CL
*	110	7	GARABEDIAN MARIA C	04/01/20	RETIRED
*	110	8	SARAVO KEITH	06/15/63	PROGRAMMER
*	110	8	BENNETT STACY T	04/16/64	PERS ASST
*	110	9	ERICKSON KENNETH W	09/28/24	RETIRED
	110	10	KOWALSKI WALTER	10/13/26	SELFEMPLOYED
	110	11	HERSEE PETER		
	110	11	GABRIELLE REESE		
	110	11	REESE GABRIEL		
	110	12	NOTE DAVID J		
	111	1	HAMLIN LINDA		
	111	1	MARE GEORGE		
	111	1	MC CULLOUGH BONNIE S	10/20/58	SUPV CUST SU
	111	2	STEPHAN RICHARD A	01/08/28	MGMT CONSULT

	NO.		NAME	DATE OF BIRTH	OCCUPATION
			HILL ST.		
	111	4	LEONARD JUDETH	01/21/57	MGT MGR
	111	6	SAULTERS DAVID M		
	111	6	THISTLE RICHARD		
	111	7	BRAVERMAN ANITA		
	111	7	DOVIDIO KENNETH		
	111	8	POWELL BERNARD M		
	111	8	POWELL CAROL ANN		
*	111	11	O'BRIEN MARY R	09/13/18	EXECUTIVE
	111	12	MC CARTHY DANIEL J	02/18/41	INSPECTOR
*	111	12	DEVEAU MICHELE S	07/23/54	SUPERVISOR
	112	1	VERCELLINI STEPHEN	04/04/44	
*	112	1	ERICKSON ROGER A	09/18/61	STUDENT
*	112	2	ROLFSEN VITA	02/18/25	BOOKKEEPER
	112	3	MC KENZIE AUDREY		
	112	4	CHANDLER GLENN F	03/28/52	SALESMAN
	112	4	CHANDLER DONNA M	09/22/53	COMPUTER
	112	5	NICHOLSON ATHENS K		
	112	5	DUNLAP MARCIA M	03/08/36	UNEMPLOYED
	112	7	VOLPEY JOHN B		
*	112	8	SHAY FRANKLIN T	08/28/17	RETIRED
*	112	8	SHAY BERNICE F	10/18/17	RETIRED
	112	9	SULLIVAN EDWARD	04/04/44	
*	112	9	SULLIVAN BEVERLY J	07/27/59	REG REP
	112	10	NAGLE ROBERT T	11/21/46	ATTY
	112	11	HUNT JR WILLIAM T	06/07/34	CABLEMAKER
*	112	11	HUNT PATRICIA M	11/26/46	REG NURSE
	112	12	DUNLAP SR DONALD G	10/31/34	WHRSE MGR
	112	12	CATALDO ALEX	08/02/71	STUDENT 8
	112	12	CATALDO STEVEN J	02/29/68	STUDENT 12
	112	12	DUNLAP JR DONALD G	06/16/59	SALESMAN
	113	1	FERRARA ANTHONY		
	113	1	SHURTLEFF SUZANNE		
	113	2	DALTON DAVID		
	113	3	FUSCHETTI BARBARA L	01/04/57	REG NURSE
*	113	4	DEROO GEORGE F	04/12/08	RETIRED
*	113	5	SPENCER MARY L	06/11/26	FIN ANALYST
*	113	5	SPENCER TRACEY L	01/24/61	F T STUDENT
*	113	6	SULLIVAN MIRIAM F	11/12/15	RETIRED
	113	6	SULLIVAN CATHERINE J	03/19/14	RETIRED
	113	7	FISHER MARGARET M		
	113	8	SIMEONE VINCENT D	11/29/07	RETIRED
	113	9	DEVINE WILLIAM O	11/01/58	ENGINEER
*	113	10	GOODWIN WALTER	01/20/31	CUSTODIAN
*	113	10	GOODWIN MARIE M	05/03/32	HOMEMAKER
	113	11	CONNORS FREDERICK J		
	113	12	KELLEY BRIAN F		
	113	12	KELLEY PATRICIA		
	114	3	HEALEY PAUL D	11/12/66	MECHANIC
	114	3	TITCOMB RICHARD B	06/29/38	SUPERVISOR
	114	3	TITCOMB GLENDEAN M	07/29/37	SECRETARY
	114	4	MANNING DANIEL K	10/24/61	SOUS CHEF
	114	4	MANNING SUSAN M	02/20/60	HOMEMAKER
*	114	6	DEVANEY ANNA L	02/05/17	INS RATER
*	114	7	HANKINS DEBORAH	03/07/55	MANAGER
	114	8	PEROSINO JOSEPH	08/15/16	RETIRED
	114	8	PEROSINO JULIA M	04/05/18	HOME
	114	9	DE MEO DENISE	08/11/64	A/R SUPERVIS
	114	10	DI NUCCI DOROTHY		
*	114	12	SLAYTON EILEEN M	11/08/44	COUNSELOR
*	115	1	CARROLL JOHN F	11/18/99	RETIRED
	115	1	CARROLL IRENE	01/02/03	RETIRED
	115	1	CARROLL JR JOHN F	07/26/28	RETIRED
	115	2	DIETEL ELLEN		
	115	3	BRADY KRISTEN	02/20/70	UNEMPLOYED
*	115	4	NASON CARMEL	10/15/46	TRAINING SPE
*	115	5	LE ROY HAZEL	12/23/12	RETIRED
*	115	5	LE ROY MARY K	07/15/50	SECRETARY
*	115	6	WOLF KATHLEEN M	10/25/58	SALES REP
*	115	8	EHLERS HARRY H	05/12/29	METALURGST
*	115	8	EHLERS KATHLEEN V	03/03/32	ADMIN ASST
*	115	9	NOLAN WILLIAM A	04/16/62	LAW STUDENT
*	115	9	NOLAN ALICIA M	01/29/62	PERSONNEL AD
*	115	10	WHITE GERALD E	08/29/37	SALESMAN
	115	11	GLENNON NANCY	04/14/50	CONSULTANT
	115	12	ISCHISCHEWSKI GERDA E	05/05/21	RETIRED
*	116	1	KEPPLER MARJORIE	06/30/17	RETIRED
	116	2	TWOMBLY ROLAND C	11/11/21	SALES EXEC
	116	3	VELLUCCI CARMELA	01/04/36	
	116	3	VELLUCCI GINA M	09/18/60	ASST ADMINST
	116	4	BENULLO MICHAEL E	04/17/40	PIPEFITTER
*	116	5	HARDY SUSAN R	05/19/64	DESIGNER
*	116	5	JOHNSON BONNIE S	09/02/64	MGR MUT FUND
*	116	6	DELAY SANDRA A	12/07/39	TEACHER
*	116	7	VISCONTI THERESA M	11/23/54	PHARMACIST
*	116	8	DUFFY CATHERINE M	02/09/58	SR SFTW SPEC
*	116	9	MAHONEY ROBERT T	11/17/47	ATTORNEY
*	116	9	MAHONEY CAROLYN A	08/02/46	BANK MANAGER
*	116	10	FIERER SAUL S	09/22/07	RETIRED
*	116	10	FIERER ANNETTE	10/12/00	HOUSEWIFE
	116	11	ARMSTRONG CHRISTINE P	09/01/33	SECRETARY
	116	11	ARMSTRONG JOHN T	05/11/66	FLOOR INSTLL
*	116	12	SORRENTINO HENRY	01/19/05	RETIRED
*	116	12	SORRENTINO JOSEPHINE	05/09/07	RETIRED

2

* VOTER

	NO.		NAME	DATE OF BIRTH	OCCUPATION
			JOAN AVE.		
*	1		RETTIG DOROTHY H	11/26/17	HOUSEWIFE
*	2		KITTRIDGE L MARGUERITE	02/07/08	AT HOME
*	4		O'CONNOR ARTHUR J	04/17/45	TEACHER
	4		O'CONNOR CAROL A	10/10/47	P T TYPIST
	4		O'CONNOR MARK C	08/30/71	STUDENT 12
*	6		KELLEY DORIS A	03/21/09	HOUSEWIFE
*	7		HOLT ROBERT S	07/07/70	STUDENT
*	7		PECHONIS JUDITH C	10/04/46	SECRETARY
*	8		SMALL MARILYN A	09/21/36	HOUSEWIFE
*	8		SMALL JAMES B	04/22/34	SUPERVISOR
*	8		SMALL MICHAEL P	12/05/63	STUDENT
*	10		VALENTE DIANA M	05/31/55	ACCOUNTANT
*	12		DEVEREAUX ROBERT F	08/08/23	RETIRED
*	12		DEVEREAUX HELEN T	01/26/26	HOUSEWIFE
*	15		VALENTE SALVATORE M	10/01/25	STAT ENG
*	15		VALENTE EDWARD L	06/04/65	ACCOUNTANT
*	15		VALENTE HELEN L	08/29/31	HOUSEWIFE
			KATHERINE RD.		
*	11		IOFFREDO ALAN A	06/12/61	SALES ENGNR
*	14		RUIZ RICHARD R	08/12/39	SHIPPER
*	14		RUIZ ALAINE D	11/11/49	HOUSEKEEPER
*	15		O'QUINN JR JOHN J	08/16/52	CUST ENGINEE
*	15		O'QUINN MARY M	10/01/56	DIR Q.A.
*	22		LYNCH JR EDWARD M	02/08/19	MAINTNANCE
*	22		LYNCH MILDRED E	12/07/20	INSPECTOR
*	23		ROURKE VIRGINIA L	10/27/47	SALES
*	27		TIBBETTS EDWARD	03/06/19	OFFICE MGR
*	27		TIBBETTS ELIZABETH	01/04/47	OFFICE WKR
*	34		TURNER JOHN R	07/08/40	PASTRL MNSTR
*	34		TURNER ELAINE J	04/06/41	REG NURSE
	34		TURNER KELLEY ANN	06/27/67	STUDENT
	34		TURNER KEVIN R	08/03/68	MECHANIC
*	34		TURNER M KIMBERLY	10/16/65	STUDENT
*	35		MONACO GAIL	07/10/39	OFFICE MGR
	35		MONACO CARMINE J	05/08/71	STUDENT 10
*	49		ANDREWS JESSE R	08/29/27	FIREFIGHTER
	49		ANDREWS JR JESSE R	10/19/66	STUDENT
*	49		ANDREWS MARGARET T	01/22/33	HOUSEWIFE
*	49		ANDREWS SUSAN A	08/18/64	UNDERWRITER
*	55		DUDLEY STEPHEN M	12/05/55	BUSINESS MGR
*	55		DUDLEY DEBORAH A	04/28/53	DANCER
*	59		GLOVER W ROBERT	09/12/52	MANAGER
*	59		GLOVER LINDA K	08/31/52	HOUSESPSE
*	61		LA MARK HERMAN V	06/03/10	COUNSELLOR
			KENWOOD AVE.		
*	6		MURPHY KEVIN J	11/27/51	RECEIVING
*	6		MURPHY SUSAN M	10/02/51	COLLECTIN RE
*	7		MAFFEO MARY ANN	03/18/40	ADMIN
	7		MAFFEO JR ANTHONY	05/28/63	SALESMAN
*	7		MAFFEO ANTHONY	09/11/38	SALESMAN
	7		MAFFEO JOHN J	10/03/64	ENGINEER
*	7		MAFFEO LORI A	01/01/68	STUDENT
	8		SLOCUM L JEANNETE	03/16/33	SECRETARY
*	8		SLOCUM DAVID W	09/18/64	COL STUDENT
*	9		RICHARD DAVID G	03/12/56	TELACOM TECH
*	9		WARD JANET	08/13/58	MGR TECH SVC
*	10		CRESPI MICHAEL A	06/24/58	RETAIL BUYER
*	10		CRESPI LORRAINE N	11/14/57	ASST BUYER
*	11		RAMASCI JEROME M	03/04/60	COURIER
			LEDGE ST.		
*	3		DUNN ELLEN A	10/14/04	AT HOME
*	14		DRISCOLL WILLIAM H	10/31/46	ELECT ENG
*	14		DRISCOLL MARY L	11/05/47	HOUSEWIFE
	14		DRISCOLL WILLIAM R	10/22/71	STUDENT
*	15		MOORE JOSEPH F	08/11/54	LANDSCAPER
*	15		MOORE LAWRENCE E	01/04/21	RETIRED
*	15		MOORE MARIE J	06/16/20	HOUSEWIFE
*	17		BOHLING MARIE A	03/21/28	SECRTARY
	17		BOHLING ANN MARIE	04/18/69	STUDENT 12
*	17		BOHLING PAUL J	06/06/64	TRUCK DRIVER
*	30		BRAMMER HARMON E	07/26/31	MANAGEMENT
*	30		BRAMMER EDITH V	05/12/30	HOUSEWIFE
			LEDGEWOOD DRIVE		
*	100		CAVANAUGH ROBERT J	05/03/62	SHEET METL
*	100	110	HINDLE PATRICK S	03/22/62	ENGINEER
*	100	110	HINDLE STACEY	08/28/64	ADMIN ASST
*	100	111	KENNEDY CYNTHIA B	08/22/41	SECRETARY
*	100	111	KENNEDY IRVING J	07/01/39	DISABLED
*	100	113	MACIONE NATHAN M	12/25/50	BRANCH MGR
*	100	115	BAEZ CARMEN A	06/23/57	PRESIDENT
*	100	117	SKELLY KATHLEEN G	07/09/59	INV. COUNCLR
*	100	117	SKELLY JR THOMAS F	04/01/60	INS BROKER
*	100	118	AYER EDWARD H	10/07/28	RETIRED
*	100	211	MAIN ALLAN R	02/09/20	RETIRED
*	100	211	MAIN F IVY	09/25/23	RETIRED

	NO.		NAME	DATE OF BIRTH	OCCUPATION
			LEDGEWOOD DRIVE		
*	100	213	LO PIANO GISELA A	01/12/65	CRED ANALYST
*	100	214	WHITTEN ROGER A	05/07/19	RETIRED
*	100	214	WHITTEN NELLIE	11/07/17	RETIRED
*	100	217	COVELLE THOMAS F	01/16/59	CHEMIST
*	100	220	CRONIN ALFRED	06/17/60	ENGINEER
*	100	220	CRONIN PATRICIA	05/30/62	SALES MGR
*	100	315	MILANO ELVIRA J	11/14/10	RETIRED
*	100	318	SCHETTINO SUSAN E	05/09/48	CONSULTANT
*	100	320	PRIZIO KATHLEEN M	03/19/67	BANKER
*	100	320	PRIZIO PETER N	11/02/65	TRUCK DRIVER
*	100	410	ANGELOPOULOS PATRICIA M	04/30/58	CPA
	100	410	GAUDET JUDITH A	10/27/63	INT AUDIT
*	100	413	FAHR TERRY	06/24/49	ENGINEER
*	100	415	BERGER KURT	06/25/63	ENGINEER
*	100	417	KALAIJIAN KRISTINE	01/07/53	IND HYGIENIS
*	100	418	RASMUSSON MARGARET M	07/17/56	ADMIN ASST
*	100	511	CRONIN GERTRUDE M	05/28/23	RETIRED
*	100	512	MC CURDY AMANDA W	09/26/62	SECRETARY
*	100	512	MC CURDY KEITH E	11/23/60	SALES ENGINR
*	100	513	NATALE MARIO J	08/04/07	RETIRED
*	100	513	NATALE MARY A	11/06/10	HOUSEWIFE
	100	514	PARSIKIAN VARTKIS	01/01/01	
*	100	520	VARDARO MICHAEL	02/06/63	SYSTEMS PROG
*	100	520	VARDARO PAMELA S	11/06/63	PERSONELL RE
*	100	611	GORHAM MARGARET S	10/25/37	
*	100	611	MC GILLICUDDY JOHN	08/03/41	SUPERVISOR
*	100	615	PURRINGTON DOROTHY	07/23/40	DIETITIAN
	100	615	PURRINGTON J A	02/27/69	COL STUDENT
*	100	620	HOUGHTON JANICE T	07/14/51	BANKING
*	100	620	HOUGHTON KATHERINE M	05/22/59	EDUCATOR
*	100	621	BELISLE MARCELLE A	08/26/50	FIN PLANNER
*	200	101	SPITLER PAUL	07/10/56	OPER DIRECTO
*	200	101	SPITLER JANET P	11/24/59	ACCOUNTANT
*	200	104	CONNOLLY JOHN E	02/08/60	AT & T
*	200	104	CONNOLLY DEBORAH	08/09/59	CLERICAL
*	200	107	JOHNSON MARY A	12/07/37	CONST EXEC
	200	201	DALEY ELOISE S	04/27/18	HOUSEWIFE
*	200	202	WHITCOMB JR FRANK A	07/08/32	MANAGER
*	200	204	MC GONAGLE HUGH E	07/04/26	TALLYMAN
*	200	205	PALANGE JOSEPH R	09/24/23	RETIRED
*	200	205	PALANGE JUDITH A	05/17/56	CLAIMS ADV
	200	205	PALANGE MARIE R	09/30/24	SECRETARY
*	200	303	CHIAVACCI PAUL A	05/10/39	ENGINEER
*	200	305	KULLE CHRISTINE	10/24/64	R.N.
*	200	305	MERLESENA JOHN	12/02/64	BANKING
*	200	306	MEGEHEE ELISE G	12/14/59	CHEMIST
*	200	306	VENGEROW MARA LEE	11/25/47	LITIGATN ADJ
*	200	307	TELLO VICTOR J	09/25/18	RETIRED
*	200	308	PHILLIPS GRACE P	11/29/07	RETIRED
*	200	309	FITZGERALD SARAH SUSAN	09/26/47	R E BROKER
*	200	402	SILVER RITA M	07/08/61	MARKETING
*	200	402	SILVER SCOTT S	06/28/62	MARKETING
*	200	403	CORSI JR ORLANDO	04/07/58	CONTROLLER
*	200	403	CORSI MELISSA K	05/20/58	MOTHER
*	200	406	BUNKER MEREDITH T	11/01/62	HOUSEWIFE
*	200	406	BUNKER STEVEN J	03/26/60	SALESMAN
*	200	409	THOMAS PAUL W	06/01/43	ENGINEER MGR
*	200	409	STEWART ROBYNN E	02/19/45	OFFICE MGR
*	200	504	DEROW DAVID	07/15/44	MFG ENGNR
*	200	505	SMITH ANTONINA M	11/12/18	HEAD CLERK
*	200	506	RYAN NORMA D	04/02/40	AT HOME
*	200	506	RYAN JR TEDDY CHARLES	03/05/44	PUBLIC ADMIN
*	200	507	DWORKIN JUNE F	04/28/58	FLIGHT ATTN
*	200	601	TRIPOLI RICHARD F	10/24/47	RL EST DVLPM
*	200	607	GEDICK MARGARET P	07/17/15	MANAGER
*	200	609	WALSH BERNARD J	02/12/20	RETIRED
*	200	609	WALSH JANE A	02/24/22	HOMEMAKER
			LEXINGTON ST.		
*	2		ROBILLARD GENE A	01/16/37	MANAGER
*	2		ROBILLARD CATHERINE J	10/15/37	CLERK
*	2		ROBILLARD PAUL G	10/06/63	ACCTG ASST
*	4		HUNTER THOMAS L	05/10/51	SUPERVISOR
*	5		VELTEN ALICE E	06/09/19	RETIRED
*	5		VELTEN CLIFFORD A	06/26/15	RETIRED
*	6		COLLINS PAUL R	03/05/20	RETIRED
*	6		COLLINS THELMA C	01/12/21	HOUSEWIFE
*	7		MC TIGHE ROSEMARY	10/05/16	REG NURSE
*	8		WITHROW GORDON C	03/22/25	RETIRED
*	8		WITHROW BARBARA R	02/03/28	MACH OPER
	9		ZINITI CHARLES F	12/25/46	MAILMAN
	9		ZINITI BRIDGET M	05/30/70	COL STUDENT
	9		ZINITI CHRISTOPHER C	06/19/71	STUDENT 12
	9		ZINITI MARY T	07/07/46	REG NURSE
	10		TRINGALE JOSEPH J	02/29/56	DISTR MNGR
	10		TRINGALE JEAN M	01/17/58	REG NURSE
*	12		FLANAGAN GEORGE S	02/13/18	RETIRED
*	14		CLAIRMONT DAVID S	12/05/58	MANAGER
*	14		MC CLEARN-CLAIRMONT ELIZABETH	11/03/58	HOMEMAKER

* VOTER

	NO.		NAME	DATE OF BIRTH	OCCUPATION
			LINCOLN ST.		
*	1	1	ANDREWS PATRICIA A	10/16/52	PT ACCTS MGR
	1	2	MEANEY JOSEPH F	11/18/54	COMPOUNDER
*	1	2	DONOVAN DIANE COOK	12/17/61	HOUSEWIFE
*	1	2	DONOVAN JAMES M	02/02/61	ENGINEER
*	1	2	MEANEY SUSAN L	03/27/58	SKIN CARE CO
	1	3	MALONSON JOHN B	12/04/61	EMPLOYED
*	2		NIXDORF JENNIFER B	10/19/62	SALES
*	4		CASTLE KENNETH J	01/02/49	DIST MNGR
*	4		CASTLE FREDDA	04/23/47	TYPESETTER
	5	2	RYAN JOSEPH R	11/08/59	SHIPPER-RECE
*	5	2	RYAN SUSAN M	09/21/50	COOK
	5	2	NOONAN GEORGE W	11/08/71	STUDENT 12
	6		MOLESKI CHRISTOPHER J	02/22/72	STUDENT 10
	6		MOLESKI JR CHARLES L	06/14/60	ASSEMBLER
	6		MOLESKI STACY L	06/01/60	CLERK
*	7		CANN STEVEN R	02/13/62	SHEET METAL
*	8		WOSTREL FRANK	05/02/23	PARTS SALES
*	8		WOSTREL SHIRLEY G	12/07/17	RETIRED
*	9	A A	PERRELLI NANCY	04/23/44	RETAIL MGMT
	9	A A	PERRELLI LIELA	01/23/71	STUDENT 11
*	9	A B	CIALELLA JR ALFRED P	09/25/45	ELECTRICIAN
*	9	A B	CIALELLA ARLENE	12/13/45	HOMEMAKER
*	9	A B	CIALELLA SANDRA L	06/15/69	STUDENT 11
*	9	C 1	JONES JANET LEE	01/28/48	DATE PROCESS
	9	C 1	JONES DAWN M	10/15/69	
*	9	C 2	BORRELLI JANET A	06/16/21	SECRETARY
*	9	C 2	BORRELLI DONALD E	08/23/52	BARTENDER
*	10	1	HAWTHORNE WILLIAM H	06/23/48	COST ACCT
	10	1	HAWTHORNE ELLEN P	04/18/49	PROD WKR
*	10	2	MEROSKI THEODORE P	03/04/26	BAKER
*	10	2	MEROSKI MARY J	03/07/31	SECRETARY
*	11		HURD ELEANOR V	03/18/20	HOMEMAKER
*	13		DI LISIO FRANK J	05/28/49	PRESSMAN
*	13		DI LISIO EILEEN A	10/29/50	TEACHER AIDE
*	14		ROMANOS KATHLEEN A	10/31/41	TEACHER
*	14		ROMANOS PETER A	01/01/44	PRPTY MANAGE
*	15		RYAN BARBARA	10/21/49	SECRETARY
	15	2	LYNCH JAMES M	07/22/53	COMP TECH
	15	2	LYNCH ROBIN L	03/07/56	HOMEMAKER
*	16		WOOD RONALD L	07/02/33	TEACHER
*	16		WOOD LIZABETH A	04/19/65	STUDENT
*	16		WOOD RUTHANN	04/04/39	MANAGER
*	16		WOOD RONALD S	06/22/66	STUDENT
*	17		MELANSON MARY T	01/30/33	REG NURSE
*	17		MELANSON BERNARD W	04/10/67	SECURITY GUA
*	17		MELANSON 111 FRANCIS J	01/31/66	STUDENT
*	18		RIPLEY MARY L	05/27/49	TEACHER
	18		RIPLEY PATRICK H	06/18/51	FIRE CAPTAIN
*	19	1	MONACO MICHAEL	12/07/08	RETIRED
*	19	1	MONACO FLORA E	09/17/13	HOMEMAKER
	19	2	GROSS PAUL D	05/01/55	MANAGEMENT
	19	2	GROSS ANNE M	07/09/57	ADMIN ASST
	20		TILSLEY ROY W		MANAGER
*	21		ROSTRUM LOLA V E	08/23/00	HOMEMAKER
*	23		WELLS LORRAINE R	03/26/55	CLERK
*	25		ACCARDI JR BERNARD S	09/17/57	MACHINIST
*	25		ACCARDI DONNA M	08/07/60	ADMIN ASST
	26		COPPOLA PATRICK M	07/19/58	
*	26		COPPOLA DENISE	03/26/59	LEGAL SEC
*	27		RUSSO SR CHARLES P	08/22/21	RETIRED
*	27		RUSSO EILEEN V	11/27/30	MAIL CLERK
*	27		RUSSO ANGELA M	01/31/66	SECRETARY
	27		RUSSO ELIZABETH A	12/05/63	SHIPPING CLR
	27		RUSSO PETER J	12/28/64	BAKERS HELPE
	27		RUSSO WILLIAM J	06/14/61	ASSEMBLER
*	28		PATCH ALMA F	05/10/13	RETIRED
*	29		JOHNSON WALTER W	08/31/98	FLORIST
*	32		BELL RUTH J	09/29/98	HOMEMAKER
*	34		MASSEY RUTH	06/15/06	AT HOME
*	35		MARKHAM HELENA A	02/08/04	RETIRED
*	35		MARKHAM MARTIN J	06/17/07	RETIRED
*	37	1	BRAY KATHLEEN E	10/04/24	FIELD REP
*	37	2	DOCKRELL JOANNE E	05/06/28	LEGAL SECRTR
*	37	2	BRAY DAVID L	08/15/24	RETIRED
*	39		DUONOLO ANTHONY R	01/20/49	POLICEMAN
*	39		DUONOLO BARBARA A	12/05/46	CLERK
*	39		DUONOLO PAUL M CURRIER	03/19/67	MECHANIC
	39		DUONOLO TAMMY L CURRIE	03/15/68	STUDENT
*	40		KIRK WILLIAM A	08/07/12	RETIRED
*	40		KIRK NANCY L	01/24/17	HOMEMAKER
*	41		PEDUTO PAUL M	10/29/49	BANKER
*	41		PEDUTO BARBARA J	12/05/51	TEACHER
*	42		HAMER PETER J	07/18/56	SCIENTIST
*	42		HAMER DONNA HEALY	06/14/54	MKTG SPEC
*	43		TWOHIG WILLIAM L	05/01/32	PROD FOREM
*	43		TWOHIG ALICE J	10/05/34	PBX OPERATOR
*	43		TWOHIG MICHAEL J	06/05/62	ACCOUNTANT
*	43		TWOHIG MAUREEN F	09/07/65	TRAVEL AGENT
	43		TWOHIG JR WILLIAM L	02/27/58	SALES
*	44		BOYD HUGH R	07/21/13	RETIRED
*	44		BOYD MARJORIE F	12/03/13	HOUSEWIFE
*	45		DOUCETTE RONALD J	12/11/32	PURCH DIR
*	45		DOUCETTE DIANA M	02/03/66	STUDENT CO

	NO.		NAME	DATE OF BIRTH	OCCUPATION
			LINCOLN ST.		
*	45		DOUCETTE LINDA A	04/01/41	CUST SERV
*	45		DOUCETTE PAUL L	04/13/62	ELECTRICIAN
*	45		DOUCETTE ROBIN	05/03/65	SALES REP
	45	1	BROWN MARJORIE B	07/23/30	SECRETARY
*	47		CROSBY DONALD F	05/05/36	SVCE MGR
*	47		CROSBY KAREN A	03/25/63	QUAL CONTROL
*	47		BOCCELLI PETER A	12/16/56	CARPENTER
*	47		BOCCELLI TERESA MARIE	10/06/60	HOUSEWIFE
*	47		CROSBY ANNE L	03/13/38	COMP OPER
*	53		LUISI CHARLES A	06/04/13	RETIRED
	53		DE LUCA ANTHONY	11/06/42	
*	53		LUISI MARY A	05/09/23	HOUSEWIFE
*	55		FORD MARILYN	08/26/36	CONT ADMIN
*	55		VILASI JOSEPH E	08/26/37	SHIPPER WR
*	58		BUTLER JR WILLIAM E	10/14/34	MACH OPRTR
*	58		BUTLER DAVID P	07/20/64	SHEET METAL
	58		BUTLER LYNDA A	01/17/72	STUDENT
*	58		BUTLER MAUREEN K	07/10/36	HOUSEWIFE
	59		MC NUTT FREDERICK G	02/19/35	ASST ENG
*	59		MC NUTT ARLINE B	02/08/35	TYPIST
*	59		MC NUTT KAREN E	11/25/64	TYPIST
*	60		GISONE JR JOSEPH A	09/23/51	TILE ESTIMAT
*	60		GISONE TONI M	03/26/55	HOMEMAKER
*	61		ANGELOSANTO TIMOTHY	08/31/61	SHT MTL WKR
*	61		ANGELOSANTO PAULA	06/02/62	DNTL LAB TEC
*	62		MC MANUS KEVIN M	05/10/48	RESP THRPS
*	62		MC MANUS BONNIE L	12/04/48	TEACHER
	63		CORBETT MAURITA	04/14/56	BARTENDER
*	63		CORBETT JAMES J	08/07/53	PAINTER
	64		MC QUESTON JUDITH	04/04/44	
			LINDENWOOD RD.		
	34		FITZGERALD MIKE	09/22/66	STUDENT
	34		FITZGERALD PAMELA	09/12/68	STUDENT
*	35		CORMIER MAURICE J	09/14/25	ELEC ENGR
	35		CORMIER ELLA M	07/16/93	NURSING HOME
*	35		CORMIER LINDA R	06/06/64	OFFICE MGR
*	35		CORMIER MARJORIE M	10/08/22	ADMIN CLRK
	38		KHEBOIAN GARY M	04/25/58	TRAVEL AGENT
*	38		KHEBOIAN PATRICIA A	04/19/61	DAY CARE DIR
*	39		REID ROBERT L	09/06/20	RETIRED
*	39		REID SHIRLEY M	08/19/22	RETIRED
*	40		VAUGHAN JR BRENTON W	07/16/20	RETIRED
*	40		VAUGHAN BARBARA C	09/11/21	RETIRED
*	41		CIRIGNANO MARY L	07/13/51	HOUSEWIFE
*	41		CIRIGNANO ANTHONY P	04/26/50	PERSONNEL
*	42		EICHER JOHN W	10/28/52	ELECTRICIAN
*	42		EICHER NANCY E	11/29/58	HOUSEWIFE
*	45		MC INTOSH WILLIAM A	05/24/15	SALESMAN
*	46		LITTLE THOMAS A	03/31/44	DATA PROCESS
*	47		FUSCO JOHN	06/08/51	TEACHER
	47		FUSCO MARIREGIS R	09/24/57	TEACHER
*	50		DOLE LOUISE A	12/28/21	AT HOME
*	50		DOLE ROBERT F	12/17/17	RETIRED
*	50		EWING HILARY A	05/25/66	
	51		CULLEN DIANA M	09/25/65	SECRETARY
*	51		CULLEN EVELYN M	10/13/29	HOUSEWIFE
*	51		CULLEN SR JOHN R	02/10/30	RETIRED
*	51		CULLEN JAMES J	09/03/64	STUDENT
*	51		CULLEN MALLOCH KAREN A	07/21/59	HOMEMAKER
*	52		WHITE JR JOHN J	03/06/36	POSTAL CLK
*	52		WHITE ELIZABETH A	02/23/39	POSTAL CLK
*	54		HUGHES ROLAND	07/02/57	
*	56		CARMICHAEL ROBERT A	02/28/42	ADMINSTRTN
*	56		CARMICHAEL CAROLE J	12/30/41	BOOKKEEPER
*	56		CARMICHAEL GARY M	04/17/65	TRUCK DRIVER
*	56		CARMICHAEL ROBIN L	01/28/69	COL STUDENT
			MAIN ST.		
	150	5	DI MARCO DIANA	08/17/68	STUDENT
*	501		ZIZZA ROCCO L	03/30/35	INSURANCE
*	501		ZIZZA MICHAEL	01/16/61	INSURANCE
*	501	1	MILLS SHARON M	08/10/49	BOOKKEEPER
*	502	1B	CANNON LYNNE	01/15/55	HOUSEWIFE
*	503		BROWN PETER J	04/03/61	LABORER
*	503		DREA DONNA J	11/15/53	TRAFFIC DIR
	503	1	BROWN FLORENCE M	05/14/08	RETIRED
*	503	1	BROWN MICHAEL W	04/29/59	SUPERINTENDN
*	503	1	BROWN SALLY A	06/21/37	TRAFFIC DIR
	503	1	BROWN JR WARREN H	09/05/35	DISABLED
*	503	2	EICHER WILLIAM A	01/15/55	ELECTRICIAN
	503	2	CIOFFI FRANK	07/27/48	PAINTER
	503	2	DRAE DONNA	11/15/53	TRAFFIC DIRE
	505		ALBERGO JOSEPH A	12/15/51	TECHNICIAN
	505		COSTELLO JR BERNARD J	03/24/48	PLUMBER
*	505	3	COHEN ESTHER	08/06/41	COMP OPER
	511		COLONNA GARY R	05/14/59	DISABLED
	511		COLONNA PATRICE D	12/02/60	HOMEMAKER
	511	2	GRAY III WILLIAM	01/23/67	STUDENT
*	513		BENAZZO ANGELO	12/29/43	FURN REFINSH
*	513		BENAZZO DAVID	03/11/70	COL STUDENT

2

* VOTER

	NO.		NAME	DATE OF BIRTH	OCCUPATION
			MAIN ST.		
	513		BENAZZO MARIA	01/19/45	HOUSEWIFE
	513		BENAZZO MARCO	09/08/72	STUDENT 11
*	515		BLEIER KEVIN J	12/30/57	TEACHER
	515		GEBROE DEAN	07/03/60	STUDENT
	515		LUSH WILLIAM	09/03/52	AIR FRGHT RE
	515		MAC ARTHUR JAMES R	01/23/58	SALES REP
*	515	R	BARRY BRIAN	06/14/52	PERSONNL MGR
*	515	R	BARRY MARILYN T	05/12/53	PHYS THRPS
*	517		LYNCH CHRISTOPHER	11/22/58	CHEF
*	517		LYNCH MARY F	10/06/62	ELEC TECH
*	517	1	SHEPPARD SR RONALD F	06/26/39	TRUCKDRIVR
*	517	1	SHEPPARD MARY E	02/24/41	CLERK
*	519	5	ALMAN SUSAN DAHL	09/12/63	SALES
*	519	B	BUMSTEAD SUSAN R	07/03/63	PUB RELATION
	519	B	ALMAN SUSAN D	12/12/63	SALES
*	519	A	NEAVITT CAROL W.	06/07/60	BUYER
*	521		YAHOODIK PETER	07/16/19	RETIRED
*	523		DUNN CHARLES G	10/28/18	RETIRED
*	523		DUNN RUTH F	04/02/24	HOUSEWIFE
*	523		O'LEARY CHARLES P	12/24/61	SUPERVISOR
*	523		O'LEARY THERESA M	02/10/59	HOUSEWIFE
*	527		LASTON DAVID J	11/15/52	CHEMIST
*	527		O'DONNELL JAMES	04/21/64	SUPERVISOR
	527	1	PECK D BRUCE	05/03/50	UNDERWRITR
	527	1	PECK MICHELE	12/30/45	SECRETARY
	527	2	LANDRY DANIEL R	06/09/64	CHEF
*	527	2	LANDRY LAURA	03/24/63	SPEC PLC OFF
	527	EAR	KIELY JEREMIAH F	09/26/31	CARPENTER
	529		DUNBAR BECKY L	02/20/51	COMP SYSTM
*	529		STEWART WALTER G	07/03/55	MECHANIC
*	529	A	BARBERA MICHAEL J	07/26/57	GOV AUDITOR
	529	A	BRODERICK DENNIS F	03/21/51	POSTMAN
	529	EFT	KATZ GERALDINE	08/28/45	BUYER
*	531		MOORE TERRENCE O	06/01/23	DIRECTOR
*	531		MOORE MIRIAM R	03/18/26	DIRECTOR
*	533		MC DEVITT JOHN M	08/23/55	PRESS OPER
*	533		MC DEVITT NANCY	08/12/56	ACCTS RECVBL
*	535		COSTELLO WILLIAM J	09/11/37	OPTICAL TECH
	535		ROBERTS STEPHEN J	06/01/00	MANAGER
*	535		COSTELLO K ELAINA	07/21/49	SECRETARY
	535		LEISK IAN	11/28/68	STUDENT 10
	535		ROBERTS LYNNE A	11/11/00	MANAGER
*	535		ROBERTS JR STEPHEN J	07/27/69	MANAGER
*	537	1	AGNEW ESTHER B	10/18/40	REG NURSE
*	537	1	AGNEW JR JOHN W	04/03/31	RETIRED
*	537	2	COLLINS DONALD	05/22/44	BANKING
*	539	1	POTO NICHOLAS W	07/03/18	RETIRED
	539	2	CARTOLANO JOSEPH	09/23/59	TICKET AGENT
	539	2	CARTOLANO KAREN MANZELLI	10/17/59	SECRETARY
	539	2	QUIN DONALD F	08/04/53	BOX OFF CLER
*	541		ANDERSON MARY B	07/14/61	ENGINEER
*	541	A	KNODEL DAVID L	06/29/58	ENVIR TECH
*	541	A	KNODEL KATHLEEN S	10/09/61	TEACHER
*	547		SHERIDAN JR CHARLES B	02/17/25	TEACHER
	547		SHERIDAN EDWARD M	10/08/36	CHEESE WORKE
	547		DAY JOHN	10/04/39	CITY WORKER
*	547		SHERIDAN FRANCES E	07/17/31	PAYROLL OF
*	555		SCHULTZ CARLA R	05/23/59	RETAIL MGR
	555	101	OBER INGA	11/15/15	
*	555	102	GROSS CHRISTINE M	12/23/61	SOC WORKER
	555	102	GROSS STEVEN M	08/02/59	SALESMAN
*	555	103	HOTZ ANTHONY F	10/15/55	ENGINEER
*	555	201	JAQUITH MARJORY M	12/16/07	RETIRED
*	555	202	GIROMINI HARRY F	08/05/12	RETIRED
	555	203	DOVIDIO GAETANO	02/16/15	RETIRED
	555	203	DOVIDIO CARMENA L	03/15/17	RETIRED
	555	204	CATALANO ANGELA	12/20/08	HOUSEWIFE
*	555	302	LYONS JEAN A	01/08/56	PROG ANALYST
	555	302	LYONS THOMAS J	10/05/48	VET SVSC
*	555	303	FIORINO MARGARET C	07/23/23	RETIRED
*	555	304	BEALS NANCY L	02/20/11	RETIRED
	555	304	BEALS JUDITH L	02/18/41	UNEMPLOYED
*	555	401	KULESA CATHY A	10/22/60	HOSP ADMIN
*	555	403	HELLENALK LESLIE J	03/05/29	CONSULTANT
*	555	404	RASTELLINI THOMAS J	08/30/46	AUTO BODY
*	559	1	HERLIHY RICHARD S	05/04/54	SERV TECH
*	559	1	HERLIHY PAULA M	07/16/54	HOMEMAKER
*	559	2	LE MOINE SALLY A	02/19/53	NURSE
*	563	1	BERGONZI ALBERT A	09/22/15	RETIRED
*	563	1	BERGONZI KATHERINE	11/29/21	HOUSEWIFE
*	563	1	BERGONZI LINDA J	12/01/61	PHYS TECH
*	563	2	BERGONZI MARYANN	07/30/51	SECRETARY
*	567		RIVERA EDWARD C	08/14/49	TRUCK DRIVER
	567		RIVERA MELISSA J	03/24/72	STUDENT 11
*	567		RIVERA THERESA A	11/29/50	TELLER
*	569		SODERQUIST ROY F	08/13/50	LABORER
*	569		SODERQUIST DEBORAH H	10/10/50	SECRETARY
*	571		KEENAN LAWRENCE J	02/14/29	TOWN OF ST
*	573		HEALY DENISE J	05/12/40	SOCIAL WKR
*	573		PELLEGRINO JR JOHN	04/07/30	CONSTRUCTION
*	583		BLADUELL MIGUEL A	11/31/54	MANAGER
*	583		BLADUELL RENEE	04/02/49	HOUSEWIFE
	583		TINE RACHEL M	11/03/70	STUDENT 11

	NO.		NAME	DATE OF BIRTH	OCCUPATION
			MAIN ST.		
*	589	1	MAFFEO JOHN J	12/28/08	RETIRED
*	589	1	MAFFEO ANNETTE	10/13/09	RETIRED
*	601		ARENA FRANCIS T	10/03/31	RETIRED
*	601		ARENA JENNIFER M	04/08/70	COL STUDENT
	601		ARENA TERESA M	06/13/27	PRSNNL COORD
*	603		ARENA URSULA A	06/17/23	AT HOME
			MANISON ST.		
*	12		KUSTRA RICHARD J	10/28/52	MACHINIST
*	12		KUSTRA ROBERT W	12/13/46	CARPENTER
*	12		MURPHY ROBERT F	01/30/56	TRUCK DRIVER
*	14		HOLTSBERG ELIZABETH A	03/20/13	RETIRED
*	14		HOLTSBERG ESTHER A	10/13/02	RETIRED
*	16		OLIVER FERDINAND J	08/11/02	RETIRED
*	16		OLIVER LILLIAN	03/21/12	RETIRED
*	18		BUTLER DORIS M	07/15/24	HOMEMAKER
	18		BUTLER FRANCIS X	02/25/57	SPRNKLR SY
*	20		LA SALLE ETHEL M	02/26/23	ACCOUNT CK
			MAPLE ST.		
*	18		MAYOTTE JEAN A	12/23/42	SECRETARY
*	18		KILROY JR JAMES H	02/05/63	MILITARY
	18		KILROY LYNN E	07/23/71	STUDENT 10
*	22		GATES CHARLES H	07/01/19	POSTAL CLK
*	22		GATES HELEN M	04/09/15	HOUSEWIFE
*	23	1	PARESI MARIA	07/04/42	ENG AIDE
*	24		CUMMINGS ALISON B	03/30/59	PHYS THERAPS
*	24		CUMMINGS SCOTT D	07/14/59	ORTHOTIST
	24	2	PITCHER MARY P	11/03/17	THERAPY AS
	24	2	PITCHER RALPH M	11/25/17	CARPENTER
	24	A	SWINTON DIANE P	12/14/55	ADMIN ASST
	25		DIXON ROBIN	04/04/44	
	25	1	CASTRUCCI ERIC M	05/04/72	STUDENT
	25	2	DIXON APRIL M	05/07/72	STUDENT
*	26		CUNNIFF K F	09/29/57	CARPENTER
*	26		CUNNIFF ELIZABETH M	08/14/59	MUT FUNDS AC
*	28		DRISCOLL JOHN E	10/15/19	RETIRED
	28		DRISCOLL JOSEPH E	08/27/63	SEC GUARD
*	28		DRISCOLL MARGARET J	05/23/22	HOMEMAKER
*	28		DRISCOLL PATRICIA E	08/11/53	LEGAL SEC
*	30		GEAR BERTHA G	09/14/19	HOUSEWIFE
*	30		GEAR RALPH	10/27/55	LANDSCAPER
	31	2	FLETCHER JR JAMES A	08/15/68	STUDENT 10
*	32		RUSSELL DOUGLAS S	05/21/28	SUPERVISOR
*	32		RUSSELL JULIET	09/21/30	SECRETARY
*	33		MURPHY JEREMIAH	12/30/53	MECHANIC
*	33		MURPHY PAULA M	12/21/52	HOMEMAKER
*	34		LO RE ROBERT F	11/10/55	VP TRADING
*	34		LO RE JUDY A	05/01/54	HOMEMAKER
*	37		ANDERSON DANIEL P	10/22/47	ENGINEER
*	37		ANDERSON ELIZABETH C	02/21/45	SECRETARY
*	38		MILANO VINCENT B	08/07/23	DRAFTSMAN
	38		LAMB ROSANNA M	09/22/60	ASSEMBLER
*	38		MILANO JOSEPHINE	08/04/31	HOUSEKEEPING
*	38		MILANO LIBORIO B	03/04/26	TRUCK DRVR
*	38		MILANO TENA A	06/13/29	HOMEMAKER
*	39		ROUSE KAREN M	10/09/50	PUB REL DR
*	39		ROUSE ANDREW E	06/22/48	CMPTR PROG
*	41		LITTLE GORDON	05/02/28	DISTR MNGR
*	41		LITTLE JACQUELYN J	11/29/29	REAL ESTATE
*	42		BENSON TERRY-ANN	06/03/52	MANAGER
*	43		DI MARCO CLARA D	05/17/30	BOOKKEEPER
*	43		DI MARCO JOSEPH	01/14/63	
*	44		CRYAN JOSEPH P	11/12/28	MOTORMAN
*	44		CRYAN ELIZABETH A	03/20/38	HOMEMAKER
*	44		CRYAN JAMES D	08/24/64	SEC GUARD
*	44		CRYAN JOSEPH B	09/07/58	FIREFIGHTR
*	44		CRYAN MICHAEL G	11/22/60	GUARD
*	45		HOPWOOD ALAN B	02/03/48	SALESMAN
*	45		HOPWOOD EVA B	09/14/50	HOUSEWIFE
*	46		YIANACOPOLUS LOUIS	04/28/37	POLICEMAN
*	46		YIANACOPOLUS GLENN L	05/21/59	ST POLICE
	46		YIANACOPOLUS KEVIN J	05/18/68	STUDENT
*	46		YIANACOPOLUS MARY A	03/14/40	TRAFIC DIR
*	46		YIANACOPOLUS NEIL J	05/25/61	CORR OFFICER
*	46		YIANACOPOLUS PAUL K	06/13/65	CORR OFFICER
*	58		LANG ROBERT M	09/24/55	SYSTMS ANLYS
*	58		LANG NANCY	04/10/56	TRAVEL AGT
*	60		GAY NANCY M	03/05/53	SKIN CARE
*	60		GAY ROBERT W	09/16/51	SIGNS
*	62		CROSBY MARY JANE	10/19/37	SALES
	62		CROSBY MARK J	12/27/64	DRIVER
*	62		WEST ALICIA A	09/27/60	REG NURSE
	62		WEST CRAIG E	10/12/53	LABORER
*	68		KILTY DAVID	03/06/60	PLASTERER
			MARBLE ST.		
*	11	1	PAICOPOULOS DESPINE	02/08/08	AT HOME
*	11	2	TRAINOR DENNIS	05/29/58	SELF-EMPLOYE
*	11	2	JOY PAMELA	07/24/50	TYPE DESGN

* VOTER

	NO.		NAME	DATE OF BIRTH	OCCUPATION
			MARBLE ST.		
*	15		MAC PHERSON ROBERT A	01/10/44	UNEMPLOYED
	15		MAC PHERSON DOUGLASS A	05/25/71	STUDENT 11
*	15		MAC PHERSON ESTHER D	11/15/50	EKG TECH
*	18	2	HODIN SERAFINA D	01/22/26	CLERK
*	20		D'ENTREMONT WILLIAM E	12/17/12	RETIRED
*	20		D'ENTREMONT CECILE M	11/11/14	HOUSEWIFE
	22		WANG HWA-TANG	02/14/53	RESRCH SCNTS
	22		WANG CHING-WEN H	09/06/53	CHEMIST
*	24		DOUCETTE JEANNE	08/01/55	MICROBIOLGIS
*	24		WHITE DIANE C	09/08/54	MED TECH
*	26	1	LAILER LINDA M	01/15/49	ADMIN ASST
*	26	2	KELLEY ARTHUR G	11/28/49	POLICE OFF
*	26	2	KELLEY GAIL G	10/07/51	REG NURSE
*	28	2	GRAVEL JEAN M	09/22/54	SECRETARY
*	28	1ST	KELLEY ADELINE C	02/22/18	HOME
*	28	1ST	KELLEY KATHLEEN A	02/12/51	WORD PROC OP
*	30	1	PETERS JEANNE M	07/13/60	SHIFT MANAGE
*	30	1	PETERS WILLIAM R	11/27/61	ARCH DRAFTSM
*	30	2	PETERS DIANE E	03/12/63	BRANCH MGR
*	30	2	PETERS MARGARET J	07/05/38	AT HOME
*	30	2	PETERS RUSSELL A	12/28/29	VAULT MECH
*	36		GERRIOR FRANCIS L	03/05/28	PLASTERER
	36		GERRIOR JOSEPH	11/27/68	AUTO SERVICE
	36		GERRIOR META	04/14/28	HOUSEWIFE
	36		GERRIOR MALCOLM	05/19/48	TRUCK DRVR
*	38		GOLDING MARGARET I	11/05/07	RETIRED
*	44	1	REYNOLDS JOHN J	05/29/32	MAILMAN
*	44	1	REYNOLDS CHRISTOPHER J	10/16/66	WAREHSE SPVS
*	44	1	REYNOLDS JEAN B	01/11/34	OFFICE SPVSR
*	44	1	YOUNKER DOROTHY	08/29/25	RETIRED
*	45		WARREN WILLIAM L	10/21/16	RETIRED
*	45		WARREN MILDRED E	07/06/18	RETIRED
*	50		PASTORELLO PAUL C	06/05/40	COMM ARTST
	50		PASTORELLO ALICIA A	12/18/71	STUDENT
*	50		PASTORELLO MARYALYCE	11/14/43	LIBRARIAN
*	54		PANARO JOHN M	01/12/58	CHEMIST
	54		REGAN BRIAN C	10/12/62	TEACHER
*	54		REGAN ROBERT J	05/08/67	SALESMAN
*	56		DEL ROSSI DAVID D	07/26/53	MARKETING RE
*	58		BRADY JAMES A	03/25/44	TRUCKER
*	58		BRADY ELIZABETH A	09/07/46	MED ASSST
	58		BRADY MICHAEL J	07/27/69	COL STUDENT
*	58		BRADY TARA R	10/11/70	COL STUDENT
*	64		COCHRAN DONALD	11/01/38	PROBATION
*	64		COCHRAN MAUREEN J	05/02/41	NURSE
*	68		D'ENTREMONT CRAIG T	09/24/04	RETIRED
*	71		SHUKRI DANIEL	01/15/14	RETIRED
	71		BIZGIRYAN SULTAN	08/20/94	RETIRED
*	71		SHUKRI GLADYS	08/25/23	RETIRED
*	72		WARD LORRAINE J	06/06/54	NURSE
*	72		WARD PETER R	08/07/49	SALES
*	74		WALSH ROBERT J	01/19/32	DESIGNER
*	74		MC HUGH KATHLEEN	06/11/04	RETIRED
*	74		WALSH RITA F	04/08/36	SECRETARY
*	74		WALSH ROBERT J	11/11/69	COL STUDENT
	84		SCHRIMPF SR WILLIAM	10/22/55	SHIPPER/REC
	84		SCHRIMPF ANNAMARIA	11/07/59	TEACHER
*	91		CALABRO SALVATORE V	03/08/24	RETIRED
*	91		CALABRO ANNA C	02/20/21	HOUSEWIFE
*	92		WARREN BRADFORD P	04/30/58	SALES MNGR
*	92		WARREN BERNADETTE M	07/19/58	REG NURSE
*	93		STANTON GEORGE A	06/26/45	COMP ANLST
*	93		STANTON MARGARET Y	09/20/52	HOUSEWIFE
*	100		O'MELIA JR JOSEPH J	05/07/24	POLICE LTD
*	100		O'MELIA MARY C	05/01/25	HOUSEWIFE
	103		FUCARILE EDWARD A	01/25/49	DRAFTSMAN
*	103		FUCARILE MAUREEN L	03/06/51	WAITRESS
	103		FUCARILE STEPHANIE L	05/21/72	STUDENT
	104		REARDON ROBERT J	12/11/51	CMPTR PRGM
*	104		REARDON MARY T	02/07/52	REG NURSE
*	105	1	KELLY KAREN M	07/27/65	MANAGER
*	105	1	KELLY STEPHEN A	08/01/59	CARPENTER
	105	2	SAJOUS KETLEY		
	105	3	ALBIANI JAMES		
	105	4	MAC KEIGAN STEWART		
	105	4	HUGHES DONALD		
*	105	5	COLLINS HELEN A	09/19/11	RETIRED
*	105	6	STEWART MURIEL G	01/25/14	RETIRED
*	105	7	BAKER EVELYN H	09/21/02	AT HOME
*	105	7	BAKER PAUL	01/01/12	RETIRED
	105	8	TENERIELLO III JOSEPH E	03/31/61	METAL FINISH
	105	8	TENERIELLO NANCY C	10/01/61	SECRETARY
	105	9	DENNINGER LEE	04/04/44	
	105	9	GOLDBERG ANNE		
*	105	10	WARRINGTON RUTH L	06/07/06	RETIRED
*	105	12	BERMAN NATALINE D	12/06/14	RETIRED
*	107	1	PALMER GLADYS I	03/09/11	RETIRED
	107	2	WILLIAMS ALFRED M	06/14/22	RETIRED
	107	2	WILLIAMS SHIRLEY M	04/19/27	SELECTOR
	107	3	SAUNDERS KIMBERLY	11/09/61	PHYSICIAN AS
*	107	4	MILLER DOROTHY T	06/09/17	AT HOME
*	107	5	BEAUDOIN ARMAND J	12/29/28	DRAFTSMAN
*	107	6	POWELL HAZEL A	11/03/97	RETIRED

	NO.		NAME	DATE OF BIRTH	OCCUPATION
			MARBLE ST.		
*	107	7	THORNTON WALTER J	02/26/09	RETIRED
*	107	8	SCHICKEL RONALD C	06/19/45	CHEF
*	107	9	MOORE BERTHA A	01/30/22	RETIRED
*	107	10	MUNROE THOMAS J	05/07/33	MECHANIC
	107	11	STRUTHERS TOM		
	107	11	FLYNN CHRISTINE		
	107	12	KEYES ANDREW		
*	108		CHUTE KAREN	11/07/55	HOUSEWIFE
*	108		CHUTE JAMES E	08/11/53	FUEL DEALR
	109	1	TYMAN PAUL		
*	109	1	VAUGHN DIANNE J	06/25/56	NURSE
	109	2	QUINN PATRICIA		
	109	3	CRESTA DANA M	01/16/59	POLICE OFFIC
	109	3	CRESTA PATRICIA A	10/23/63	HOUSEWIFE
*	109	4	BURNS RUTH C	01/09/20	HYGIENIST
*	109	5	CROWE GRACE L	01/28/04	RETIRED
*	109	5	AREGO FRANCIS P JR	08/14/63	ENGINEER
*	109	6	PARKER RUTH A	06/26/03	HOUSEWIFE
	109	7	CENSULLO PAUL V	12/06/59	TECH WRITER
	109	7	MC NAMARA VICKY M	07/01/60	WRITER
	109	8	GHIOZZI JAMES		
	109	9	MORIN JOSEPHINE	10/18/07	RETIRED
	109	10	COURNOYER ROBERT S	06/01/52	DESIGNER
*	109	10	NICHOLSON PAULETTE L	12/28/57	EXEC SECR
*	109	11	MC CARTHY JANET M	08/02/08	HOUSEWIFE
*	114		BARRY THOMAS W	10/27/62	DIR SALES MK
*	118		CARROLL CLAIRE L	10/21/31	HOUSEWIFE
*	130		PALAZZOLO NANCY J	09/23/53	BANK OFFICER
*	130		PALAZZOLO THOMAS D	09/08/52	MILITARY
*	131		TAGLIAMONTE ROBERT A	08/10/29	MASON
*	131		TAGLIAMONTE TRANQUILLA M	07/06/27	DEPT MANAGER
*	135	2	HAJNY JAMES L	07/01/28	ELECTRONCS
	135	2	HAJNY ERIC A	05/02/68	TREE REMOVAL
	135	2	HAJNY JAMES D	01/23/65	BAKER
*	135	2	HAJNY LEONA	05/19/31	HOUSEWIFE
*	138		O'MELIA JOSEPH J	12/14/98	RETIRED
*	138		O'MELIA GENEVIEVE C	12/03/98	HOUSEWIFE
*	139		LANDERS CAROLINE H	05/28/34	HOUSEWIFE
*	139		LANDERS RODGER E	09/06/35	ELECTRICIN
*	139		LANDERS RODGER S	09/10/67	COL STUDENT
*	139		LANDERS SUZANNE H	03/22/65	COL STUDENT
*	140		MATTATALL BEVERLY T	05/09/50	TEACHER
*	140		MATTATALL PAUL F	11/28/48	TEACHER
*	143		HURLEY EDWARD	06/04/55	ENGINEER
*	143		HURLEY DEBORAH	10/03/54	
	144	101	MERCURIO ANN M	07/19/39	MANAGER
*	144	102	BENA JR JOHN	07/14/21	RE BROKER
*	144	102	BENA DIANE F	04/16/44	TEACHER
*	144	103	MC QUINN MAUREEN T	07/31/43	TEACHER
	144	104	RICCIO CYNTHIA L		SECRETARY
*	144	105	HAUGEN RUTH D	02/25/30	LIBRARIAN
*	144	106	MAHON ANN P	03/05/33	TEACHER
*	144	106	MAHON COLIN P	02/27/56	CUST SERV MG
*	144	107	HUTCHINS GARY W	05/08/43	ACCOUNTANT
*	144	108	MC DONALD ALICE C	03/31/26	COURT REP
	144	201	MANTIA CONCETTA J	07/25/16	HOUSEWIFE
*	144	202	LYNCH PATRICIA M	02/04/42	HEAD ACCTS C
*	144	203	WALTER GRACE G	04/12/19	AT HOME
*	144	204	LYNCH CAROL M	09/23/32	RETIRED
*	144	205	HOGAN JOSEPH P	12/01/57	QUALITY CONT
*	144	205	THURSBY KAREN M	04/27/57	ATTORNEY
	144	206	CATALANI RENZO		
	144	207	CARVOTTA ANGELO	12/18/14	RETIRED
	144	208	LOETHER SALLY M	09/11/47	COMP LIBRN
*	144	301	O'DONNELL STEPHEN P	02/25/52	MAIL CLERK
*	144	301	O'DONNELL DAVID M	10/26/57	STOCK WORKER
*	144	302	FIORENTINI STEVEN H	06/29/53	SELF EMPLOYE
*	144	302	FIORENTINI JEANNE M	10/25/56	FLIGHT ATTDN
*	144	303	DE DOMENICO ANTHONY F	03/23/23	RETIRED
*	144	303	DE DOMENICO RUTH G	01/06/16	RETIRED
*	144	303	DE DOMENICO RITA	08/25/64	GRAD STUDENT
	144	304	PUSTIZZI DOMENIC	11/10/13	
	144	304	PUSTIZZI ANGELINA C	10/20/13	
*	144	305	JOHNSON MARJORIE C	11/11/17	BOOKKEEPER
*	144	306	SURABIAN RICHARD V	05/09/45	TEACHER
*	144	306	SURABIAN BARBARA A	05/25/50	HOMEMAKER
*	144	307	DUNNE EVELYN T	02/29/20	RETIRED
*	144	307	DUNNE JOSEPH J	11/01/12	RETIRED
*	144	307	DUNNE MARY J	01/17/50	TEACHER
*	144	308	PERRIELLO BENJAMIN E	02/01/25	BAKER
*	144	308	PERRIELLO ANNA	10/20/25	HOUSEWIFE
*	144	401	LANPHER JOHN K	08/03/23	RETIRED
*	144	401	LANPHER ELIZABETH	10/01/25	HOUSEWIFE
*	144	402	DAIGLE RUTH M	03/25/51	TEACHER
*	144	403	AMICO JENNIE B	08/06/17	HOME
*	144	404	DOUCETTE DOREEN	04/25/63	HOUSEWIFE
*	144	404	DOUCETTE JOHN J	08/20/59	ANALYST
*	144	405	BARCLAY WILFRED M	08/08/15	RETIRED
*	144	405	BARCLAY ROWENA O	10/20/11	HOUSEWIFE
	144	406	BORDINARO ANN M	11/20/52	PHARM TECH
*	144	408	LANE JR JOHN W	08/10/14	FUNERAL DIR
*	144	408	LANE AGNES N	03/14/18	HOUSEWIFE
*	144	502	HARADON DORIS N	06/24/19	HOUSEWIFE

2

MARBLE ST.

	NO.		NAME	DATE OF BIRTH	OCCUPATION
	144	503	HATCH FRANCES J	07/31/18	HOUSEWIFE
	144	504	SCALICI FRANK	04/23/52	AUTO MECHANI
	144	505	HILL JR FREDERICK R	05/10/49	DEPT HEAD
*	144	505	HILL PAULINE M	06/27/11	RETIRED
*	144	506	WILLEY WINTHROP H	07/29/32	ASST TREAS
*	144	506	WILLEY ELSIE C	01/20/32	HOUSEWIFE
*	144	507	SCHULHOFF CELIA L	03/07/32	PSYCHOLGST
	144	508	BONACORSO SR MICHAEL H	06/03/23	BROKER
	144	508	BONACORSO MARY	09/08/22	HOMEMAKER
*	146		OUELLETTE DIANA M	09/01/50	MGR ADM SVCS
*	146	201	CHASSE LAWRENCE A	05/01/39	Q A MANAGER
*	146	201	CHASSE MARY M	04/27/32	EXEC SEC
	146	202	NEWELL NANCY	10/02/63	PEDI NURSE
*	146	203	BLACK SHERMAN L	12/08/22	RETIRED
*	146	203	BLACK ELIZABETH Y	01/25/24	RETIRED
*	146	204	KUCHARZYK HOLLY A	06/03/47	CLERK
*	146	204	KUCHARZYK ROBERT F	09/13/43	CLERK
*	146	205	GOULD CAROLYN R	04/15/43	ACCOUNTANT
*	146	205	GOULD J LAURENCE	11/27/45	ENGINEER
*	146	206	CURTIS GUY D	02/24/58	GLAZIER
	146	207	CASCIO DIANE M	D1/11/06	HAIRSTYLIST
*	146	208	RUSSO ALFRED J	05/16/07	RETIRED
*	146	210	STONE MARYANNE	07/23/40	TEACHER
*	146	211	COPELL SUSAN M	10/12/45	TEACHER
*	146	211	PEZZAROSSI ANTOINETTE	12/14/46	ADMINISTRATI
*	146	212	PRIMO JOHN J	08/01/43	SELFEMPLYD
*	146	213	SCINICARIELLO DAMIANO	10/07/02	RETIRED
*	146	213	SCINICARIELLO REGINA T	09/28/01	RETIRED
*	146	214	MC KENNA KATHLEEN	03/23/42	TEACHER
*	146	215	YOUNG HARRY C	09/11/28	TRUCKDRIVER
*	146	215	YOUNG MARJORIE A	10/30/32	SECRETARY
*	146	216	GENTNER FREDERICK J	12/15/46	CONSULTANT
*	146	216	GENTNER KATHLEEN A	08/23/50	TEACHER
*	146	301	LAMARCHE PAUL E	02/26/13	RETIRED
*	146	301	LA MARCHE FRANCIS W	05/05/42	PRES
*	146	302	NICOLL J JAMES C	06/29/98	RETIRED
*	146	302	NICOLL MARION	07/13/05	SECRETARY
*	146	303	O'SULLIVAN PAUL F	12/14/42	SALESMAN
*	146	303	O'SULLIVAN FRANCES M	06/26/40	MANAGER
*	146	304	CAMPBELL JOHN	09/11/33	SUPERVISOR
*	146	304	HAMILTON ALICE P	12/21/41	SECRETARY
*	146	305	TRULLO GEORGE	08/27/27	MANAGER
	146	305	TRULLO ROSEMARIE	01/18/40	CLERK
*	146	306	MC KENZIE JOSEPH E	03/06/19	R E BROKER
*	146	306	MC KENZIE MARGUERITE P	08/01/17	RETIRED
*	146	307	EOVINE AUGUSTIN R	07/28/36	ADVERTISNG
*	146	308	MURPHY JOAN C	12/09/46	SECRETARY
*	146	308	MURPHY PAUL V	02/02/22	AUDITOR
*	146	401	MC ATEER MARY R	08/22/17	RETIRED
*	146	402	NANRY MIRIAM O	04/01/13	R E BROKER
	146	403	FUCCILLO CARMEN A	10/10/54	TRUCKDRIVER
	146	403	FUCCILLO MAUREEN A	11/24/58	HOUSEWIFE
*	146	405	HUNT SR RICHARD E	07/02/39	PROCESS ATTN
*	146	405	HUNT MARCIA J	12/13/55	X-RAY TECH
*	146	405	HUNT JR RICHARD E	10/10/63	U S NAVY
*	146	406	ZARELLA DOROTHY E	07/12/29	AT HOME
*	146	406	STRYKE PRISCILLA B	05/18/39	R E BROKER
*	146	407	NYHAN JOSEPH D	07/20/25	RETIRED
*	146	407	NYHAN PATRICIA M	04/02/36	RETIRED
*	146	408	EDNER RUTH A	10/28/21	BOOKKEEPER
*	146	501	KENNY KATHERINE L	12/26/24	REG NURSE
*	146	502	REGAN BERNARD A	03/20/53	SALESMAN
	146	502	REGAN GRACE A	09/08/60	FUND RAISER
*	146	503	KORETSKY VIRGINIA M	04/07/39	NURSE
	146	504	TREDE PETER D	05/12/40	VP SALES
	146	504	TREDE JUDITH K	09/01/44	
*	146	505	CALLERY JAMES	03/28/24	RETIRED
*	146	505	CALLERY MAUREEN A	05/25/25	RETIRED
*	146	507	STOUMBELIS THEMIS E	11/17/26	TRAVEL AGT
*	146	508	HICKS EDWARD E	01/20/29	ATTORNEY
*	148	101	WELCH FRANCIS E	12/21/25	RETIRED
*	148	101	WELCH MARY J	02/26/27	RETIRED
*	148	102	SILK SOPHIE P	07/08/14	HOUSEWIFE
	148	102	SILK MARJORIE J	10/05/45	RETAIL SALES
	148	103	TELLO RONALD J	07/13/40	CONST SUPERV
*	148	104	MINARDI EVELYN L	03/02/46	AT HOME
*	148	105	NEALE BARBARA E	02/23/30	CONSULTANT
	148	106	CAPORALE ERNEST K	06/08/44	PSYCHOLOGIST
*	148	107	MARINELLO LAWRENCE	04/24/05	RETIRED
*	148	107	MARINELLO ROSE	02/20/14	SALES
*	148	108	CUNHA DOLORES DE R	12/08/28	CREDIT REP
*	148	201	TANGUAY JOAN P	08/10/39	REG NURSE
*	148	202	CHAPIN ANDREA O	08/09/36	SECRETARY
*	148	203	MC CABE VINCENT B	06/21/30	ENGINEER
*	148	203	MC CABE JUDITH B	02/20/40	TECH WRITR
*	148	205	IPPOLITO RICHARD M	05/07/40	MBTA
*	148	206	DE COUTO GUALTER M V	09/07/36	SELFEMPLOYED
	148	206	DO COUTO GUALTER M V	09/07/36	SELFEMPLOYED
*	148	207	WHITE FRANCIS G	10/15/20	RETIRED
	148	207	WHITE DAVID S	10/13/62	WAITER
*	148	207	WHITE JOHN A	12/03/51	DRIVER
*	148	207	WHITE MARY G	06/22/22	HOMEMAKER
	148	208	STAUNTON JAMES P	07/19/31	SUPERV MAINT

MARBLE ST.

	NO.		NAME	DATE OF BIRTH	OCCUPATION
*	148	208	DI PIETRO RONA P	01/10/39	ADMIN ASST
	148	301	LETCH JOHANNA L	02/12/69	STUDENT 13
	148	302	COULTER HILDEGARD	11/03/32	DECORATOR
*	148	303	RUGGLES ALLAN T	08/25/26	SALESMAN
*	148	303	RUGGLES AUDREY W	04/30/34	BANK VAULT M
*	148	304	SCOTT ALFRED A	09/09/16	RETIRED
*	148	304	SCOTT DOROTHY F	01/29/20	RETIRED
*	148	305	BILSKE ROBERT F	10/23/27	SALES MGR
*	148	305	BILSKE GINA A	12/19/37	HOMEMAKER
*	148	306	TAVILLA MARIA S	08/01/26	SECRETARY
*	148	307	BUTTERFIELD CHARLES M	02/02/38	SALES MANAGE
	148	307	BUTTERFIELD ROBERT P	08/07/40	CLERICAL
*	148	308	NORTHUP ROBERT G	01/11/20	RETIRED
	148	401	AVOLA FRANCIS A	01/02/20	SURGEON
	148	401	AVOLA ELAYNNE D	02/27/21	HOMEMAKER
*	148	402	CERESI JOSEPH J	01/13/13	RETIRED
*	148	402	CERESI LILLIAN S	09/09/14	RETIRED
*	148	403	TRULLI ALPHONSO A	04/28/25	ARCHITECT
*	148	403	TRULLI EMMA L	04/07/26	HOUSEWIFE
*	148	405	O'BRIEN JR GEORGE L	03/24/23	RETIRED
*	148	405	O'BRIEN ESTELLE T	06/27/25	HOUSEWIFE
*	148	406	KASARJIAN DIANA M	09/09/40	TEACHER
*	148	407	CAMMARATA CHARLES J	03/03/16	RETIRED
*	148	407	CAMMARATA ANN M	02/13/23	AT HOME
*	148	408	FLETCHER CAROL V	06/25/33	PROBTN OFFIC
*	148	408	FLETCHER LAURIE C	12/29/60	CREDIT MGR
*	148	502	JONES SYLVIA P	09/09/05	RETIRED
	148	503	YEE T JEANNE	12/29/50	TRAVEL CONS
	148	504	FARESE JOSEPH G	03/04/55	WOODWORKER
	148	504	FARESE JANET M	05/22/59	BOOKKEEPER
*	148	505	TARTARINI JOSEPH R	03/30/30	SALES
	148	506	PATEL KANU O	08/29/56	M D
	148	506	PATEL SMITA K	03/11/56	M D
*	155		MAY MELANIE	07/10/60	EDITOR
*	155		ROSENBLUM ANDREA B	06/22/58	STAFF ASST
	155	2	STIMPSON LEIGH A	02/28/63	CHILD CARE
*	155	2	STIMPSON RUTH A	04/19/27	TELEPH OPR
*	157		GONSIOROWSKI DAVID S	10/28/50	SUPERVISOR
*	157		GONSIOROWSKI MARY J	04/19/51	HOMEMAKER

MEADOW RD.

	NO.		NAME	DATE OF BIRTH	OCCUPATION
*	4		WISNIEWSKI FREDERICK W	02/20/42	SELFEMPLOY
*	4		WISNIEWSKI DELORES L	01/30/42	HOMEMAKER

MONTVALE AVE.

	NO.		NAME	DATE OF BIRTH	OCCUPATION
	37	2	FAINI LLOYD W SR	01/03/35	TRUCKDRIVR
	37	2	FAINI JR LLOYD W	10/23/66	TRUCK DRIVER
*	37	2	FAINI SHIRLEY N	12/09/34	SWITCHBRD OP
	44		MAC KEEN ROSS P	08/16/52	TRUCK DRIVER
	44		MAC KEEN CHISTOPHER P	02/11/72	STUDENT
	44		MAC KEEN THERESA	02/23/53	HOUSEWIFE
*	51		EASTMAN SR MERLE C	08/30/10	RETIRED
*	51		EASTMAN ALMENA L	04/10/00	HOUSEWIFE
*	53		MURRIN EDWARD J	03/15/39	TILE SETTER
*	53		MURRIN EDWARD A	07/17/61	TILE SETTER
*	53		MURRIN BARBARA	09/23/39	HOMEMAKER
*	53		MURRIN SHAWN P	05/22/64	TILE SETTER
	71	2	WINKLAAR VICTOR	04/04/44	
	71	3	BEATON ANGUS A	03/29/60	ROOFER
*	71	3	BEATON KIM E	04/08/61	SECRETARY
	71	4	MORAN KAREN	04/04/44	
*	71	5	RAFA MICHAEL J	03/29/57	ENGINEER
	71	7	DAMON KEITH		
	71	7	ANDREW RACHEL		
	71	8	ELLIS DAVID	04/04/44	
	71	8	HAGEN SUSAN	04/04/44	
*	71	8	STEWART PEGGY C	12/25/57	CLERICAL
	71	9	CAPUCI RUTHANN	04/04/44	
	71	9	HUTCHINSON MARIA	04/04/44	
*	71	10	BAEZ FRANCISCO	01/26/55	U S IMMIGRAT
*	71	10	BAEZ MARIA E	03/14/54	HOUSEWIFE
	71	11	CURLO ANTHONY	09/28/64	ELEC ENGINEE
	71	11	CHARNEY NANCI	04/20/64	ACCT EXEC
	71	14	CALARESE MICHAEL	04/04/44	
*	71	15	HUTCHINSON LOIS C	07/07/35	COMPUGRPHC
*	71	15	MC INNIS JOHN P	02/13/26	RETIRED
	71	16	ATHANAZE EUSTACE	04/04/44	
*	71	17	ORAVETZ SYLVIA L	05/27/35	MED ASST
	71	17	ORAVETZ SUSAN	10/16/64	CLERK
*	71	18	DUNNE HELEN J	03/21/27	RETIRED
	71	19	CZUCZWA LOUIS R M	04/03/54	CONTRACTOR
	71	19	CZUCZWA SUSAN E	10/31/56	
*	71	20	SANITSKY SHERRILL M	12/22/53	REG PHARM
	71	21	BARTON JOHN A	07/08/61	ACCT REP
	71	21	BARSCHDORF NANCY E	09/18/62	ACT EXECUTIV
	71	22	SYMONS PHILLIP R	06/02/54	FIELD SVC RE
	71	22	SYMONS DEBORAH M	02/18/58	SYST ANALYST
*	71	24	NELSON DEBRA D	06/24/55	US POST OFCE
*	71	24	NELSON THOMAS E	10/04/57	LETTR CARRIE
*	71	25	HOMER MAUREEN K	01/21/61	ACCOUNTANT
*	71	25	HOMER THOMAS	02/05/60	COMP PROGRMR

* VOTER

	NO.		NAME	DATE OF BIRTH	OCCUPATION
			MONTVALE AVE.		
	71	26	BEAUDOIN JANET M	09/25/58	REG NURSE
	71	26	KAPLAN JANA M	11/01/58	OFFICE MGR
*	71	28	KELLEY J MICHAEL	10/10/57	HOTEL MANAGE
*	71	28	KELLEY JULIE	11/02/61	HOUSEWIFE
*	71	29	KEVORKIAN PAMELA	04/04/51	LEGAL SCTY
	71	30	KOPLOW ELLEN S	11/10/47	SOFT ENG
	71	31	WILSON RICHARD M	03/09/54	PROJ MGR
*	71	31	COBEY ELISE	12/23/61	SOFTWRE SALE
	71	32	STANTON JR WILLIAM G	06/05/56	MARKET DIR
	71	33	POOR BRIAN F	07/11/57	MACHINIST
*	71	33	POOR WANDA	08/05/65	LOAN OFFICER
*	71	34	GRAZIOSI RONALD	01/18/47	HAIRSTYLST
*	71	35	HAGGERTY RICHARD P	10/31/57	MANAGER
	71	35	PERKINS MARYLU A	07/10/57	PROG MANAGER
	71	35	PERKINS ELIZABETH K	03/31/63	TEACHER
	71	36	FODEN JR ROBERT C	02/26/64	SALES REP
*	71	36	HEBERT SANDRA L	06/07/63	WRITER
	71	36	TINKHAM JOHN P	03/31/64	MANAGEMENT
	71	37	HOLT ARTHUR W	08/23/42	MGR PURCHASN
*	71	37	LUCA JR CHARLES A	03/13/64	TELECOM TECH
	71	38	DEL ROSSI MICHAEL S	02/23/65	CONSTRUCTION
	71	38	DEL ROSSI COLLEEN A	04/23/66	ACCTG CLERK
	71	39	MOORE DAVID T	10/07/47	TEACHER
	71	12A	COSTOPOULOS DANIEL	04/04/44	
*	71	12A	PACKARD DOROTHY L	11/13/45	SECRETARY
*	71	12A	LARSEN LORI E	08/04/65	MKTG MGR
	71	12A	PACKARD AMY D	07/26/71	STUDENT 10
*	97	4	VAUGHAN RAYMOND A	03/25/32	SEC OFFICER
	99		CURTIS PATRICIA M	05/10/47	BOOKKEEPER
			MOUNTAIN VIEW DRIVE		
*	1		REGAN PATRICIA	03/13/48	REG NURSE
	1		GENTNER JEFFEREY M	02/02/71	STUDENT
*	2		QUINN JOSEPH A	11/07/43	DISABLED
*	2		QUINN LISA	04/10/55	CASHIER
	2	2	VITIELLO JANET M	10/28/45	BARTENDER
	2	2	VITIELLO JOSEPH D	04/11/70	STUDENT 9
	2	2	VITIELLO SHEREE J	03/01/67	SECRETARY
	3		MORGAN DONALD		
	3		MORGAN ROBIN		
	3		VELLUCCI JOSEPH B	01/24/64	MUSICIAN
	4		RAY LAWRENCE	08/08/48	BODY MAN
	4		RAY EMILY T	08/20/60	HOMEMAKER
	5		DE MEO LINDA J	01/13/53	RECEPTIONIST
*	5		DE MEO PAUL	11/16/53	SALES
*	6		SPRINGER VINCENT C	07/27/50	HOUSEKEEPER
*	6		SPRINGER WENDY	02/04/52	ACCOUNTNG CL
*	7		MURRAY LORRAINE S	05/31/54	SERV MGR
	7		JOHNSON JULENE		
	8		CAMPBELL CLEVELAND		
	8		CAMPBELL JACQUELINE A	03/07/53	CLERK
	8		CAMPBELL ANTHONY D	03/26/71	STUDENT 10
	8		CAMPBELL ANDRE A	03/26/71	STUDENT 10
	8		CAMPBELL KIMBLY N	03/24/70	STUDENT 11
	9		LOPEZ NELSON C	05/02/53	
	9		LOPEZ EVELYN M	08/25/52	HOMEMAKER
	11		PAGLIERANI JOHN C	12/17/57	N E POWER
	11		PAGLIERANI NANCY	07/06/54	HOUSEWIFE
*	15		BLY GERTRUDE	03/29/50	NURSES ASST
	15		BLY JERRY	08/12/71	STUDENT
	15		LOCKHART ROGERS	06/03/70	STUDENT
	17		MURPHY PAUL H	07/31/46	UNEMPLOYED
*	17		MURPHY KATHLEEN M	06/27/52	HOUSEWIFE
*	19		DISHAROOM DENISE L	06/26/51	CONSULTANT
	19		DISHAROOM DERRICK J	02/11/70	COL STUDENT
	21		DIAZ ZOILA		
	21		ACOSTA JAIME		
	21		ACOSTA ROSEMARY		
	21		SIERRA BLANCA	12/05/41	HOUSEWIFE
	21		SIERRA JR CARLOS	07/16/65	STUDENT
	21		SIERRA DAVID	06/20/67	STUDENT
	21		SIERRA JORGE	11/20/69	STUDENT
	21		SIERRA RICARDO	08/19/65	STUDENT
	23		WRIGHT JAMES		
	23		BOOTH EARL		
	23		BOOTH PHILLIPS		
	23		WRIGHT DWAINE		
	23		WRIGHT VERIDEAN		
*	25		OHANNESSIAN MARITA R	08/19/45	SN AID
*	25		OHANNESSIAN KHATCHIK	03/31/64	STUDENT 12
	100	101	KING DEBORAH		
	100	101	GOODRICH HEATHER		
	100	101	GOODRICH HEIDI	04/04/44	
*	100	102	WOODS PHILIP J	03/16/54	SHIPPR/RECVR
*	100	102	WOODS SUSAN D	09/24/58	HOUSEWIFE
*	100	103	STEWART NATHANIEL N	02/05/20	CHEF
	100	103	PETTWAY CASSANDRA	11/14/64	COL STUDENT
	100	103	PETTWAY GARY M	10/03/66	COL STUDENT
	100	103	PETTWAY KIMBERLY E	05/12/69	COL STUDENT
	100	103	PETTWAY PAMELA F	03/26/68	COL STUDENT
*	100	103	STEWART LIZZYE P	02/12/39	COUNSELOR
*	100	104	FRENCH NANCY C	06/19/53	CASHIER

	NO.		NAME	DATE OF BIRTH	OCCUPATION
			MOUNTAIN VIEW DRIVE		
	100	105	KELLEY MARIE		
	100	105	KELLEY KAREN		
*	100	106	KENNEDY JOAN F	06/16/51	HOMEMAKER
*	100	108	MOSCARITOLO RICO A	09/04/50	SECURITY GRD
*	100	108	MOSCARITOLO THOMAS	05/20/58	STUDENT
*	100	109	KINGSBURY DOROTHY M	09/16/31	BAGGER
	100	201	BROPHY JAMES		
*	100	202	DALEY WILLIAM	02/01/44	MBTA INSP
*	100	202	DALEY DEANN M	03/21/61	HOMEMAKER
*	100	203	MOLDT SANDRA J	04/04/44	SECRETARY
*	100	203	MOLDT VICTORIA S	04/15/71	STUDENT
*	100	204	FRANCER RUTH L	01/25/20	HOUSEWIFE
	100	204	SIMMONS ANNIE R	12/23/92	NURSING HOME
	100	205	SILVERIO RALPH		
	100	206	DEL ROSSI JOHN		
	100	207	DOUGLASS LEE F	02/16/49	ELECTRONCS
	100	208	SPARKS NELSON B	02/02/31	RETIRED
	100	209	DE SANO RICHARD J	06/18/36	DISABLED
*	100	209	DE SANO FRANCES M	02/16/35	ASSEMBLER
	100	210	GARDNER BRENDA		
	100	211	PERELLA WILLIAM		
*	100	212	GEARY ROBERT J	11/09/56	JANITOR
*	100	213	LACEY MARY S	07/11/52	UNEMPLOYED
	100	301	TOUSSAINT JEAN L	11/19/26	HOUSEWIFE
	100	301	TOUSSAINT DONNA A	11/25/64	ASSEMBLER
*	100	302	CULLINANE MARY A	11/24/32	AT HOME
*	100	302	CULLINANE CHRISTINA H	07/14/60	AT HOME
*	100	304	MORE JOHN	04/07/34	CUSTODIAN
	100	305	MC CONNELL JAMES		
	100	306	FEWTRELL MURIEL E	10/19/34	DISABLED
	100	307	SHEA WILLIAM J	01/10/45	UNEMPLOYED
	100	308	SULLIVAN DONALD J	10/10/26	DISABLED
*	100	309	MURPHY JEANNE M	07/04/21	AT HOME
*	100	310	SCANNELL JAMES H	03/13/22	BRICKLAYER
*	100	310	SCANNELL ELINORE T	08/12/18	HOMEMAKER
	100	311	TIBERI FLORENCE M	07/28/23	HOUSEWIFE
*	100	312	LOMBARDO LEO J	12/30/29	MAINTAINANCE
*	100	313	BRENT JOHN R	10/02/20	RETIRED
*	100	401	DOUCETTE VIALA M	09/17/20	HOUSE MGR
	100	401	MC KAY JR ROBERT W	08/21/42	PROF GA
*	100	402	STRIPLIN JAMES F	12/13/23	ELECTRICIAN
*	100	402	STRITLIN JAMES F	12/13/23	ELECTRICIAN
	100	402	GARDNER KIMBERLIE		
	100	402	STRITLIN DOROTHY J	11/04/29	NURSE
*	100	402	WAITE LORRAINE	05/18/32	HOME HLTH AI
	100	403	JONES ANNETTE	08/16/60	HOUSEWIFE
	100	403	JONES VERNON	12/24/56	STUDENT
*	100	404	AMBROSE EVELYN M	10/20/29	HOUSEWIFE
*	100	404	AMBROSE WILLIAM E	08/01/22	RETIRED
	100	405	BRAWLEY CHARLES E	02/16/44	DISABLED
*	100	406	HOWE RITA	04/25/30	HOUSEWIFE
*	100	407	BROBST MELIA M	11/10/25	INSPECTOR
*	100	408	COLEMAN MARION	02/05/41	RETIRED
*	100	409	KARIS ELIZABETH M	11/18/18	RETIRED
*	100	410	GORMAN ROBERT E	07/31/34	STUDENT
	100	411	FLYNN WILLIAM		
	100	412	CORA ENRIQUE		
	100	412	CORA ROSA		
*	100	413	BORTHWICK RONALD	07/16/33	RETIRED
	100	413	WARREN FELIX	08/17/47	DISABLED
	100	413	WARREN JOYCE M	04/05/55	NURSING
	100	501	GOTTWALD WILLIAM		
*	100	501	GOTTWALD JANET	11/02/58	HOUSEWIFE
	100	501	GOTTWALD KERRI		
	100	501	GOTTWALD NICOLE		
*	100	502	LEASON ROBERT J	05/26/39	DISABILITY
	100	502	LEASON DAVID A	08/18/68	
	100	503	RANCOURT STUART G	03/08/60	MAINT TECH
	100	503	RANCOURT JACKEE K	01/13/64	HOMEMAKER
*	100	504	TINCKER FANNY H	12/05/21	HOUSEWIFE
*	100	506	WALTON HOMER	11/22/20	RETIRED
*	100	507	DANLEY ARSENIA MC A	02/01/30	MANAGER
*	100	508	NELSON JANINE M	04/27/50	MGT ASST
	100	508	NELSON PHILLIP		
*	100	509	ANDERSON DONALD E	09/19/18	RETIRED
*	100	510	REYNOLDS ALFRED J	03/23/40	DISABLED
*	100	511	RICHARDSON RENEE	11/18/42	
	100	512	VINCIGUERRA FILIBERTO	01/01/27	DISABLED
	100	512	VINCIGUERRA LENA	07/08/25	DISABLED
*	100	513	KATZ GERTRUDE K	07/27/21	AT HOME
	200	101	TEDESCO CARMELLA R	06/30/22	RETIRED
*	200	101	TEDESCO TONY	06/06/45	FLOOR INSTLR
*	200	102	HEARING HENRY F	03/20/11	RETIRED
*	200	102	HEARING DORIS E	09/13/15	HOUSEWIFE
*	200	103	SKOPELITES NICHOLAS	05/08/23	RETIRED
*	200	103	SKOPELITES ANNE M	04/25/27	HOUSEWIFE
*	200	104	LAWRENCE KARL W	07/26/38	RETIRED
*	200	104	KISSINGER DINA G	09/21/67	GOV PRESS OF
*	200	104	LAWRENCE DIANE F	03/13/48	CLERK
	200	105	KLANE CHARLES H	10/16/25	RETIRED
	200	106	CONNOR JAMES G	03/10/24	DISABLED
	200	107	RYAN EVA M	03/11/10	RETIRED
*	200	201	KAPER VERONICA M	01/28/10	RETIRED

2

* VOTER

MOUNTAIN VIEW DRIVE

	NO.		NAME	DATE OF BIRTH	OCCUPATION
*	200	201	MENAVICH BERNARD C	11/12/12	RETIRED
	200	202	LOGAN DEEMIE		
*	200	202	LOGAN GRACE	11/28/28	AT HOME
*	200	203	BELL SAMUEL F	01/16/30	DISABLED
*	200	203	BELL AVIAN H	03/02/40	DISABLED
	200	204	GRAHAM WILLIAM K	05/31/17	RETIRED
	200	204	GRAHAM LORRAINE M	10/16/18	RETIRED
*	200	205	MINOTTI ALBERT J	02/19/14	RETIRED
*	200	206	O'KEEFE CONSTANCE	02/08/19	AT HOME
	200	207	CONTE ADELENE		
*	200	208	KLIMIATA DOROTHY F	02/07/22	CASHIER
*	200	209	PORRECA THERESE M	08/26/23	HOSTESS
*	200	210	MARSHALL PRISCILLA A	07/30/36	AT HOME
*	200	211	HATCH ANNIE T	10/13/13	RETIRED
*	200	301	THISTLE LENA	02/12/06	RETIRED
	200	301	DI GREGORIO ANGELO	11/20/36	DISABLED
*	200	302	EPPS KEITH B	08/11/17	RETIRED
*	200	302	EPPS EILEEN M	09/01/18	RETIRED
*	200	303	ANDRUSAITIS EDWARD A	03/22/22	RETIRED
*	200	303	ANDRUSAITIS GRACE G	07/28/11	HOUSEWIFE
*	200	304	CAULFIELD JAMES P	04/19/17	RETIRED
*	200	304	CAULFIELD MARGARET L	08/15/18	RETIRED
*	200	305	TANCREDI FLORENCE A	10/02/14	RETIRED
	200	306	LINDSEY HELEN G	10/28/99	RETIRED
*	200	308	DONNELL HENRIETTA J	09/08/08	RETIRED
	200	309	MOLINARI EMANUELE M	03/15/22	RETIRED
*	200	310	ROSSI HARRY	07/05/15	RETIRED
*	200	310	ROSSI MARIE A	11/21/16	RETIRED
*	200	311	PERRIELLO CARL A	12/06/14	RETIRED
*	200	311	PERRIELLO ELVIRA P	06/29/17	HOUSEWIFE
*	200	401	CRONIN EDWARD W	03/10/12	RETIRED
*	200	401	CRONIN FANNIE Z	08/07/18	AT HOME
	200	402	RIVERA AURORA		
	200	403	DE SILVA MANUEL	11/13/13	RETIRED
	200	403	DE SILVA GILDA	05/14/13	RETIRED
	200	403	DE SILVA MARY G	05/14/13	RETIRED
*	200	404	MOSCARITOLO MARY E	04/22/29	LPN
*	200	404	MOSCARITOLO AMERICO T	06/04/19	RETIRED
	200	405	MULCAHEY MILDRED L	03/08/19	RETIRED
	200	406	SHERER ROSE F	06/29/16	RETIRED
	200	407	DONOVAN BESSIE L	06/05/08	ACCOUNTING
	200	408	MILLS LOIS M	03/08/30	
*	200	409	MC DONOUGH THELMA L	03/13/14	AT HOME
*	200	410	NICOLAZZO NORMA P	02/03/17	RETIRED
*	200	411	BOONE ALICE D	12/18/10	RETIRED
	200	501	MANGANO JOSEPHINE H	07/03/17	HOUSEWIFE
*	200	502	CATRONE EMMA	08/17/04	HOMEMAKER
*	200	502	GENOVA FLORENCE	09/25/20	HOMEMAKER
*	200	503	DI SESSA MARCIANO A	03/05/18	RETIRED
*	200	503	DI SESSA ANNA	05/18/15	RETIRED
	200	504	O'ROURKE CATHERINE E	02/24/14	RETIRED
	200	504	O'ROURKE DOROTHY R	09/05/37	AT HOME
*	200	505	AYLWARD JANE E	03/06/14	AT HOME
*	200	506	MURPHY JANE H	03/08/03	RETIRED
	200	507	BRETON ROLAND J	07/22/26	
*	200	509	CAMERON ALMA J	01/03/21	RETIRED
*	200	510	MARTIS JOSEPHINE M	03/07/16	RETIRED
*	200	511	LAWRENCE LEO	01/17/19	RETIRED
	300	101	CAMPBELL TIMOTHY D	01/15/07	RETIRED
	300	101	CAMPBELL MARY E	02/07/13	RETIRED
*	300	102	CAVERLY DONALD	05/31/21	RETIRED
	300	102	CAVERLY IRMA	03/09/24	HOMEMAKER
*	300	103	FREDERICK CARL	03/09/33	RETIRED
*	300	104	WELCH ANITA M	03/22/30	UNEMPLOYED
*	300	105	SULLIVAN MARGARET	10/01/22	
*	300	106	LATHAM MARJORIE	02/01/26	CLERK
	300	107	HOLDEN LAURA	04/04/44	
*	300	108	TAMMARO MARIE R	11/05/12	RETIRED
*	300	109	NADEAU EDMOND P	01/10/11	RETIRED
	300	110	O'ROURKE JOSEPH		
	300	110	O'ROURKE SANTA		
*	300	201	CALLAHAN FRANCIS J	04/24/18	MANAGER
*	300	201	CALLAHAN MARGARET M	03/05/22	HOUSEWIFE
*	300	202	WEBBER ROBERT S	03/01/51	BUDGT ANLYST
*	300	203	BRUNO LILLIAN M	02/02/16	HOMEMAKER
	300	204	PARODI EMELINA	05/08/24	RETIRED
*	300	206	KANA SYLVIA B	06/04/16	HOUSEWIFE
*	300	207	CAMMARATA SALVATORE J	07/21/14	RETIRED
*	300	209	CARTER DOROTHY	01/21/25	
	300	210	WILSON HELEN	01/28/22	RETIRED
	300	211	PINKHAM MARGARET C	11/07/09	HOUSEWIFE
*	300	212	DOUGLASS MARGARET E	04/20/23	RETIRED
*	300	213	BURNS DAVID J	02/23/12	RETIRED
	300	213	BURNS MARTHA	04/11/15	HOUSEWIFE
	300	214	HERRERA ALEJANDRINO	01/23/19	ELEC INSTR
	300	214	HERRERA ZELMIRA	11/16/26	HOMEMAKER
*	300	301	DOWD ALMA M	10/31/17	RETIRED
	300	301	MC CALL VIRGINIA V	03/02/16	RETIRED
*	300	302	WEINER MITCHELL	07/23/18	OFFICE WKR
*	300	302	WEINER JANET K	06/15/19	HOMEMAKER
*	300	303	TOBEY WALTER L	02/24/08	RETIRED
*	300	303	TOBEY ANNA	09/18/08	RETIRED
*	300	304	BROBST ANGELINA C	11/08/18	RETIRED

MOUNTAIN VIEW DRIVE

	NO.		NAME	DATE OF BIRTH	OCCUPATION
	300	305	BENNETT PRISCILLA H	07/03/20	BANK TELLR
*	300	306	HOVEY ELEANOR S	01/31/18	RECEPTIONIST
*	300	308	COYNE JEWELL W	07/26/22	RETIRED
*	300	309	HALLIGAN ANITA M	02/22/22	HOUSEWIFE
*	300	310	AMBROSE EDWARD T	08/26/27	RETIRED
*	300	311	PHINNEY BERNARD H	10/21/15	RETIRED
*	300	312	CALNAN MARIE A	01/15/17	RETIRED
*	300	313	CAGNINA GERALD P	01/18/12	RETIRED
*	300	313	CAGNINA CAMILLA M	01/06/12	HOUSEWIFE
*	300	314	DONOVAN M RETA	05/07/13	HOMEMAKER
*	300	401	MORAN CHARLES R	05/22/16	RETIRED
*	300	401	MORAN M AGNES	06/13/19	HOUSEWIFE
*	300	402	DOMENICIS CHARLES H	08/03/15	RETIRED
*	300	402	DOMENICIS MARGUERITE	11/12/19	RETIRED
*	300	403	CHEFALO ALICE	02/09/10	AT HOME
*	300	404	COLIANO HELEN E	04/21/20	RETIRED
	300	405	KELLETT HELENE		
*	300	406	JONES MARY P	04/01/13	RETIRED
*	300	407	CONLEY FRANCIS J	09/15/09	RETIRED
*	300	407	CONLEY RUTH M	03/30/21	HOUSEWIFE
*	300	409	MAYRE PHYLLIS E	01/22/20	RETIRED
	300	410	BARLETTA CAMILLE		
	300	411	LATHAM HELEN	04/10/24	CLERK
*	300	412	HARTWELL MARGARET M	07/20/19	AT HOME
*	300	413	GILLIS NEIL W	09/22/18	RETIRED
*	300	413	GILLIS ANNA T	02/15/22	RETIRED
*	300	414	GLEASON THERESA M	09/01/09	RETIRED
*	300	501	ADAMS CLARA M	04/08/14	RETIRED
*	300	501	SMITH HELEN L	10/24/93	RETIRED
*	300	502	GRANT ARTHUR L	08/13/20	ADJUSTER
*	300	502	GRANT GERTRUDE M	09/16/22	HOUSEWIFE
*	300	503	MEROSKI MARGARET	12/04/17	RETIRED
*	300	505	GRIFFEN DORIS J	03/09/19	RETIRED
	300	506	DI CARLO MARY J	02/24/07	
*	300	507	STAVROS HELEN C	09/01/20	RETIRED
	300	508	HIGGINS ROBERT	09/16/15	RETIRED
*	300	508	HIGGINS YETMAN MAGDALENE	05/01/24	RETIRED
*	300	509	STEARNS HAZEL G	03/15/13	HOUSEWIFE
	300	509	STEARNS WILLARD F	11/11/13	RETIRED
*	300	510	MEANEY AMY K	11/07/07	RETIRED
*	300	511	MC PARTLIN PHYLLIS G	03/10/17	HOME
*	300	512	PATTON EVELYN A	02/18/09	RETIRED
*	300	513	CARROLL FRANCES T	10/17/18	RETIRED
*	300	513	CARROLL JEREMIAH J	01/04/17	RETIRED
*	300	514	ARNOLD DAISY A	04/09/22	SEMI-RETIRED

NORTH BORDER RD.

	NO.		NAME	DATE OF BIRTH	OCCUPATION
*	5		CACICIO AUGUSTINO	07/11/37	ACCOUNTANT
*	5		CACICIO MILDRED E	06/29/38	CLERK
*	7		BARTON VICTOR	05/28/19	RETIRED
*	9		MC DONNELL BARBARA A	01/08/35	QC RESEARCHE
	9		MC DONNELL JAMES J	08/08/70	STUDENT
	9		MC DONNELL MICHAEL F	11/26/62	DATA BASE WK

ORCHARD ST.

	NO.		NAME	DATE OF BIRTH	OCCUPATION
*	10		PETTO ANGELO	07/08/22	RETIRED
*	10		PETTO EVELYN M	04/13/26	CAFTRA WKR
	10		PETTO JOYCE L	02/13/59	UNEMPLOYED
	10		PETTO MICHAEL J	11/25/57	UNEMPLOYED

PARK ST.

	NO.		NAME	DATE OF BIRTH	OCCUPATION
	11		YOUNG RICHARD Y K	11/12/53	DRAFTSMAN
	11		YOUNG HELEN H	02/01/58	ENG TECH
*	13		VERDE CONSTANCE P	11/28/45	TEACHER
*	18		RICHARDSON ESTHER N	10/12/13	RETIRED
*	19		CHRISTIE STEPHEN W	01/21/52	AUDITOR
*	19		CHRISTIE MERRILEA T	02/11/53	CLERK
*	20		MADDEN JOSEPHINE F	04/19/15	HOUSEWIFE
*	20		MADDEN JOSEPH F	06/01/13	RETIRED
*	26		MARSH EDNA F	01/18/21	AT HOME
*	26		MARSH WILBUR A	09/23/18	RETIRED
*	31		LANGONE FREDERICK W	10/16/26	PLUMBER
	31		LANGONE ANGELA M	09/27/33	HOUSEWIFE
	31		LANGONE PATRICK D	11/25/68	SHIPPER
*	35		PROIA MARIE T	12/07/39	HOUSEWIFE
*	35		PROIA ANTHONY J	05/13/34	CARPENTER
*	35		PROIA CHRISTINE M	01/26/65	SECRETARY
*	35		PROIA JEFFREY J	04/29/67	STUDENT 13
*	36		TRULLI DENNIS J	06/30/55	LETTER CAR
*	36		TRULLI CAROL A	04/02/57	TEACHER
*	45		HARTLEY DAVID W	04/12/62	MAINT MNGR
*	45		HARTLEY NATALIE FAYE	12/04/64	COMPUTER OPE
*	45		SNOW LORRAINE M	01/03/59	SECRETARY
*	57		KELLY DAVID M	09/17/53	STAFF ASSOC
*	57		KELLY LINDA	06/21/17	HOUSEWIFE
	60		CASEY WILLIAM E	04/01/54	MILITARY
*	60		CASEY DIEDRE	09/11/58	PUB RELATION
*	61		TRETICK CLIFFORD S	08/17/58	FLUTEMAKER
*	62		O'NEIL SR ROBERT A	10/06/29	ELECTRICIN
*	62		O'NEIL CHERYL	09/15/65	STUDENT

* VOTER

	NO.		NAME	DATE OF BIRTH	OCCUPATION
			PARK ST.		
*	62		O'NEIL CAROL T	12/25/55	PACKER
	62		O'NEIL MARGARET E	08/08/58	COMPUTER OPE
*	62		O'NEIL MARGARET E	12/04/29	HOME
*	62		O'NEIL SEAN P	03/13/67	ELECTRICIAN
	65		WOODS HELEN M	05/26/17	HOUSEWIFE
	74		CONARY THOMAS L	03/11/55	MECH/PROD MG
*	74		CONARY KATHLEEN M	11/25/59	BL PSL/STUDN
*	80		KELLEY ROBERT P	01/23/48	TEACHER
	80		SHEPPARD JR RONALD F	R0/90/66	TRUCK DRIVER
*	85		GODDARD LAWRENCE S	05/02/53	R R ENG
*	85		GODDARD SANDRA	11/18/53	HOUSEWIFE
*	86		GURA LAWRENCE	04/17/12	RETIRED
*	86		GURA GRACE	10/27/11	RETIRED
*	99		MARKS KARYN L	05/31/64	STUDENT
*	99		WILDER MARK A	05/15/63	ENGINEER
*	103		EASTMAN GARY B	02/03/50	HEATG TECH
*	103		EASTMAN ANN C	08/12/51	NURSE
*	109		GOBRON STEPHEN R	10/19/51	ELECTRICIAN
*	109		GOBRON DIANE M	04/16/53	HOMEMAKER
*	112		ASLANIAN RAPHAEL	12/10/50	MANAGER
*	113		LEVANAGIE ROSEMARY H	02/16/10	HOUSEWIFE
	119		DOMORETSKY DONALD M	08/25/49	TILE WORKER
*	119		DOMORETSKY MARILYN R	08/22/50	TEACHER
*	120		MONTEIRO DONALD W	03/05/56	TRUCKDRIVER
*	120		MONTEIRO ARLENE J	05/28/58	HOUSEWIFE
*	122	2	MONTEIRO ELLEN	10/05/32	SECRETARY
*	122	2	MONTEIRO JAMIE R	05/24/66	TRUCKDRIVER
	122	2	MONTEIRO LESLIE A	04/06/58	SCH BUS DRVR
*	123		DUNN JR FRANCIS J	02/23/44	PHARMACIST
*	123		DUNN JENNIFER A	04/16/70	NURSE COORD
*	123		DUNN SUEELLEN M	05/03/44	TEL COORD
*	124		CENTORE CATHERINE	01/02/64	SECRETARY
*	124		CENTORE JOHN	12/14/58	ENGINEER
	124		VITTORIOSO ELAINE L	12/03/37	MANAGER
	124	1	VITTORIOSO JOSEPH M	02/02/39	DIST MNGR
	124	1	ALBERT ELAINE L	12/02/37	MANAGER
*	124	2	CASSIN NANCY L	07/18/40	SECRETARY
*	131		WOOD CHARLOTTE M	06/09/09	RETIRED
*	132		MINGHELLA ALFONSO J	12/22/24	DPW
*	132		MINGHELLA PRISCILLA A	01/06/30	BINDERY WK
*	139		MAC LENNAN ARTHUR A	09/18/08	RETIRED
*	139		MAC LENNAN GRACE B	01/06/12	RETIRED
*	140		PIOTROWSKI SOPHIE	04/19/05	RETIRED
*	147		GREAVES KENNETH W	12/27/57	TECHNICIAN
*	147		GREAVES MARYANN	09/12/61	HOMEMAKER
*	171		O'BRIEN BOBBE ANN	03/13/41	MANAGER
*	171		O'BRIEN DAVID W	10/07/48	CLERK
*	173		HYDE JOSEPH D	02/10/51	SELFEMPLOYED
*	173		HYDE PAULA A	05/05/55	HOMEMAKER
*	174		BARRY ROBERT B	03/19/32	FOREMAN
*	174		BARRY MADELYN	09/26/35	HOUSEWIFE
	174		BARRY THOMAS	01/01/01	
*	177		KILLILEA KENNETH	06/05/54	AIR COND SPE
*	177		KILLILEA KAREN	06/07/57	SECRETARY
*	178		WILSON III WILLIAM J	01/02/45	POSTAL CLK
*	178		WILSON CATHERINE M	09/12/51	TEACHER AIDE
	182		WISSEKERKE CARL	02/22/63	
*	183		PHELAN LILLIAN B	04/12/54	EXECUTIVE
	183		PHELAN JOHN JAMES	06/06/51	EXECUTIVE
*	187		CONLEY ALICE M	09/29/22	SECRETARY
*	187		HARRISON BRUCE W	05/07/48	STUDENT
*	187		HARRISON JANE L	12/31/53	VETERNARIAN
*	188	1	MAC KENZIE DUNCAN S	11/11/16	RETIRED
*	188	1	MAC KENZIE SUSAN L	05/30/18	HOMEMAKER
*	192		PULLO ANGELA T	01/25/21	RETIRED
*	193		DE BOLE BETTE D	12/22/45	HOUSEWIFE
	193		DE BOLE LESLI D	02/13/71	STUDENT
	193		DE BOLE LEO F	09/24/46	CARPENTER
*	193		DE BOLE ROBERT A	03/03/70	UNION LABOR
*	196		OTTAVIANO DOMINIC C	11/27/46	LABOR FOREMA
*	196		OTTAVIANO CATHERINE E	01/08/44	HOUSEWIFE
	196		OTTAVIANO DINA M	04/06/72	STUDENT 11
*	196		OTTAVIANO DANIEL C	10/22/69	CARPENTER
*	197		STEVENSON DOROTHY	06/05/21	HOMEMAKER
*	202		O'GRADY THOMAS J	03/20/60	STUDENT
*	203		BORCHELT ROSEMARY P	10/18/51	LIBRARIAN
*	203		BORCHELT DONALD J	12/14/50	URBAN PLANNE
*	206		BREZINSKI DONNA	12/14/47	HOMEMAKER
*	206		BREZINSKI BRUCE	02/03/48	MANAGER
*	207		SCHNAARS NANCY J	11/08/43	PUBLIC REL
*	207		HALL JOHN L	07/05/36	VP
*	210		FALLON MARQUERITE R	08/07/95	HOMEMAKER
*	211		KELLY DIANE E	05/14/58	HOUSEWIFE
*	212		DOUCETTE JAMES L	08/06/20	RETIRED
*	212		DOUCETTE MARY E	02/02/22	RETIRED
*	214	1	O'HARA PAULINE	08/15/29	OFFICE MGR
*	214	2	LINNANE JOSEPH M	04/27/19	ENGINEER
*	214	2	LINNANE MARY T	05/16/28	RECEPTIONIST
*	215		MOSLEY FREDERICK F	08/22/27	HEALTH OFFIC
*	215		MOSLEY DIANE J	05/29/38	SECRETARY
*	215		MOSLEY N THERESA	03/23/99	HOUSEWIFE
*	216		RODRIQUEZ-MUNDO HECTOR L	03/31/17	RETIRED
*	216		DECKER CHRISTOPHER	11/11/50	WOODCARVER

	NO.		NAME	DATE OF BIRTH	OCCUPATION
			PARK ST.		
	216		NOBREGAS RODRIGUES DEMARIS	03/10/70	STUDENT 9
*	216		RODRIGUEZ-QUINONES ELLY L	05/27/56	ACCOUNTANT
*	216		RODRIGUEZ-MUNDO ELBA L	11/20/28	REG NURSE
	216		RODRIGUEZ-NOBREGAS EMELY	12/16/40	SECRETARY
*	217		HOUGHTON LEON R	12/21/22	RETIRED
*	220		BENSON ROBERT H	06/25/11	RETIRED
*	220		BENSON AGNES I	12/20/16	RETIRED
*	222		LE SAGE HAROLD F	01/01/35	INS REP
*	224	8	O'MALLEY PAULA M	02/07/61	FITNESS INST
*	224	A1	GAUTHIER RICHARD O	01/20/49	ATTORNEY
*	224	A1	GILSON ROGER L	08/12/56	TYPESETTER
*	224	A2	SAIDEH JUNE G	02/19/46	HOMEMAKER
*	224	A2	SAIDEH WILLIAM A	07/08/32	SALES ENG
*	224	A4	SCOTT AMY B	09/05/61	COMP SOFTWAR
*	224	A4	SCOTT JR DOUGLAS A	09/20/60	FIN ANALYST
*	224	A5	HARDY LILLIAN M	09/28/33	RETIRED
	224	A5	HARDY MICHAEL D	12/07/56	POST OFF CLR
	224	A6	MULKERN H T		
	224	A6	MULKERN HAROLD T	02/18/44	CONTRACTOR
*	224	A7	BRUSKI TERRANCE J	01/23/49	RESEARCHER
*	224	A7	BRUSKI GEORGANN	07/29/51	RESEARCHER
	224	A8	HANSON CHRISTINE A	12/08/64	STUDENT
*	224	A8	O'MALLEY DOUGLAS R	03/04/56	MUSICIAN
	224	A9	HADDOCK LUCILLE A	07/02/28	
*	224	B1	SIEGEL MARVIN H	06/08/28	ATTORNEY
*	224	B1	SIEGEL LISA M	12/12/66	STUDENT 12
*	224	B2	STARK JANET E	12/23/29	HOMEMAKER
*	224	B2	STARK LESLIE D	06/19/27	BANK OFFICER
	224	B3	CURRO RICHARD		
*	224	B3	STANTON DONALD J	08/15/49	ATTORNEY
	224	B3	PARILLO ELAINE		
*	224	B4	LOCKE LEONARD G	02/21/25	BANKING
*	224	B4	LOCKE NANCY T	01/13/24	SECRETARY
	224	B5	NARDO FRANK K	12/05/34	SALES
*	224	B6	SEYFFERT ALBERT WILLIAM	10/20/33	ADMINISTRATO
	224	B7	TROIANO WILLIAM M	11/06/26	DISABLED
*	224	B7	TROIANO GLORIA J	03/05/30	RETIRED
	224	B8	WESTWOOD DAVID D	08/06/43	PRESIDENT
	224	B8	WESTWOOD MARJORIE	07/28/45	CORP ASSIST
*	224	C1	CASAGRANDI ROBERT J	02/19/53	FIN ANALYST
*	224	C1	CASAGRANDI KATHLEEN M	11/12/49	RETAIL ADMIN
*	224	C2	OBERHAUSER DAVID F	05/15/39	CHEMIST
	224	C3	WELD SYLVIA C	01/04/52	SECRETARY
*	224	C4	EDINS WILLIAM F	01/30/36	ENGINEER
*	224	C4	EDINS ROBERTA A	07/07/36	LOAN PROCESS
*	224	C5	SCHURGIN DAVID J	07/22/46	OPTOMETRIST
*	224	C5	NEWLANDER HAROLD H	07/02/08	PHYSICIAN
*	224	C5	SCHURGIN JUDITH M	08/10/46	EDUC CONSULT
*	224	C7	WHITMARSH FRANKLIN C	06/22/35	INSURANCE
*	224	C7	ST GERMAIN MELANIE M	06/11/47	ACCOUNTANT
*	224	A11	GOULIAMAS NICHOLAS C	05/14/34	TRUCK DRIVER
*	224	A12	MERCOGLIANA DORA	03/29/21	HOMEMAKER
*	224	A14	MUNSON MICHAEL	07/13/50	SELFEMPLOYED
*	224	A14	CERTO CATHERINE M	12/07/46	PHYS THERAPS
*	224	B11	KEILTY JAMES J	01/11/49	ACCOUNTANT
*	224	B11	KEILTY CHRISTINE P	11/06/52	MANAGER
	224	B12	INGEME CAMILLE	09/12/43	ADM SECRETAR
	224	B12	INGEME CARLA	12/23/70	STUDENT
*	224	B13	KEOGH GERMAINE C	01/08/32	CREDIT MGR
*	224	B13	KEOGH ROBERT C	01/23/35	ADMINISTRATO
*	224	B14	MATA GERALD A	10/27/56	CIVIL ENG
*	224	B14	MATA VALERIE J	09/18/53	ELEC ENGNR
*	224	B15	PAUL DONALD E	08/17/28	SELFEMPLOYED
*	224	B17	SALOMAN RONALD J	06/08/33	ATTORNEY
*	224	B17	SALOMAN SYBIL J	08/25/34	INV SPEC
*	224	B18	KOLMAN WILLIAM	12/17/31	ENGINEER
*	224	B18	KOLMAN CLARE	07/11/44	HOUSEWIFE
	224	C11	GIANELLI ARTHUR J	07/07/57	VENDOR
	224	C11	GIANELLI MARYANN	12/31/56	HOUSEWIFE
*	224	C13	GREEN DOUGLAS F	10/06/47	TYPESETTER
	224	C14	CARMODY THOMAS J	08/01/39	MFG REP
	224	C14	CARMODY CATHERINE E	06/20/56	SOFTWARE SUP
*	224	C15	MAHONEY MARY M	05/01/23	HOUSEWIFE
*	224	C15	MAHONEY ROBERT	01/29/65	STUDENT
*	224	C16	OLIVEIRA DANIEL E	03/08/35	CHIEF PROB O
*	224	C16	HUBLER SUZANNE D	01/19/70	STUDENT 11
*	224	C16	OLIVEIRA CARRIE K	04/12/47	ATTDNT OFFIC
*	224	C17	SAIA JOHN J	10/25/42	ELEC ENGINEE
*	224	C17	SAIA DOLORES D	10/28/39	ADMIN ASST
*	239		CHAPMAN FRANK W	08/17/41	SALES
*	239		CHAPMAN DARLENE G	07/07/67	WAITRESS
*	239		CHAPMAN LYNDA D	08/30/42	SERV REP
			POPLAR ST.		
	2		MC NAMARA MICHAEL J	11/18/62	AWNING FBRCT
	2		MC NAMARA MARY C	04/15/64	TEACHER
*	3		SAVELO LOUISE J	10/06/23	SECRETARY
*	5		TARBET MARGARET	10/26/40	ENGINEER
	7		TREMBLAY FRANK J	06/01/12	SELF EMPLOYE
	7		TREMBLAY FRANCIS W	10/14/52	SELFEMPLYD
	7		TREMBLAY ROBERT J	09/26/98	SELFEMPLYD
	7		TREMBLAY THRESA R	10/06/12	RETIRED

2

* VOTER

	NO.		NAME	DATE OF BIRTH	OCCUPATION
			POPLAR ST.		
*	9		RYDER CHARLOTTE	12/04/08	RETIRED
	9		GOODWIN LEON W	04/04/44	SELFEMPLOYED
*	9	A	WHEELER DONALD W	01/15/64	TRUCK DRIVER
	11		CARTER LAURENCE G	03/17/09	RETIRED
	11		HOWE HARRY C	03/12/00	RETIRED
*	11		MAZZA CAROLYN L	11/20/45	QC INSPECTOR
	11		MAZZA DEANNA J	07/13/70	CLERK
*	11		MAZZA MICHAEL A	05/20/69	TEMP SERVICE
*	11		MAZZA JR RALPH J	07/10/44	MACHINIST
			RAFFERTY RD.		
*	2		COUTU ROGER C	10/03/24	SELFEMPLYD
*	4		MAHONEY BARBARA A	09/27/55	TEACHER
*	4		MAHONEY MARY RUTH	09/10/53	REG NURSE
*	6		MOUNT D RAYMOND	07/17/46	PSYCHOLOGIST
	6		PLONE SALLY	05/20/59	EXP THERAPIS
*	8		OLSON JOHN O	07/25/35	SELFEMPLYD
*	8		OLSON DOUGLAS	08/19/64	ENGINEER
*	8		OLSON TODD J	12/03/60	STORE MANAGE
*	8		OLSON VIRGINIA H	07/12/36	ADMN ASST
*	10		GALEOTA JOHN A	12/04/23	HAIR STYLIST
*	10		GALEOTA SARAH	12/09/27	COSMETLGST
	10		NATALE JOSEPHINE	12/27/02	AT HOME
			RICHARDSON RD.		
*	2		STANDISH JAMES L	09/22/20	RETIRED
*	2		STANDISH JOYCE	06/19/24	HOUSEKEEPER
*	6		CURLEY LEON M	09/25/46	FIREMAN
*	6		CURLEY PATRICIA L	07/17/48	RECEPTIONIST
*	7		COVELLE ROBERT A	03/20/53	ACCOUNTANT
*	7		COVELLE PATRICIA M	04/22/52	HOUSEWIFE
*	8		BOWEN JOHN R	03/28/07	RETIRED
*	8		BOWEN AGNES	04/15/07	HOUSEWIFE
*	10		MARROCHELLO DOMINIC P	10/13/26	SALES MNGR
*	10		MARROCHELLO LILLIAN M	08/09/26	SALES
*	10		MARROCHELLO MICHAEL A	11/20/59	SHIPPER
	10		MARROCHELLO PAUL J	06/19/66	STUDENT
*	11		D'AMORE AMERICO M	08/27/18	RETIRED
*	11		D'AMORE LEONA	03/31/19	HOUSEWIFE
*	12		WOLLER LAUREEN	02/25/54	ANALYST
*	15		CALLAHAN JOHN E	06/29/26	SCH CUSTODIA
*	15		CALLAHAN ELAINE D	01/01/26	BOOKKEEPER
	17		RUDMAN SUSAN	01/01/01	
			ROCKVILLE PK.		
*	0		SINCLAIR ROBERT C	03/20/44	SELFEMPLOYED
	0		SINCLAIR KERI L	07/19/71	STUDENT
	0		SINCLAIR LINDA A	08/18/47	HOUSEWIFE
	0		SINCLAIR JR ROBERT C	07/03/72	STUDENT
*	5		THEOBALD JR HERBERT A	11/20/21	FOREMAN
*	5		THEOBALD MARIE H	08/13/25	TYPIST
			SO. HILLSIDE ST.		
*	1		CHAMBERS MURIEL H	06/14/18	AT HOME
*	4		CAIL JR ROBERT M	12/04/50	WAREHOUSEMAN
*	4		MAZMANIAN ARTHUR P	07/09/43	SERVICEMAN
	4		CAIL CHRISTOPHR M	06/22/72	STUDENT 10
*	4		MAZMANIAN THERESA	04/04/45	WAITRESS
*	5		BRENNAN LILLIAN E	04/12/35	DISABLED
*	7		CLARK FRANK H	05/15/58	LAYOUT OPER
*	7		CLARK KAREN J	07/10/56	SECRETARY
	15		STEARNS JOSEPH W	12/15/44	MECHANIC
*	17		CHAMBERS RETA M	07/01/15	DISABLED
*	21		STRUNK DONALD F	09/06/53	FEDRL WORKER
	21		STRUNK MARY E	08/07/49	REG NURSE
			SO. MARBLE ST.		
*	1		FOLEY JOSEPH G	04/08/48	SUPERVISOR
*	1		FOLEY DOREEN G	12/06/46	HOUSEWIFE
*	1		FOLEY KENNETH J	01/04/70	COL STUDENT
*	2		ANTONUCCI ANTOINETTE	06/02/18	REG CLERK
*	4		GEYSEN KAREN C	06/16/44	HOUSEWIFE
	4		GEYSEN CHRISTOPHER J	08/13/71	STUDENT
*	4		GEYSEN JAMES	05/18/42	PHOTO ENGR
*	6		KELLEY JON	10/15/56	PHYS THERAPS
*	6		MYERS LAURA J	04/08/54	DIRECTOR
*	7		DOHERTY JR DANIEL J	01/04/41	MANAGER
	7		DOHERTY III DANIEL J	04/18/69	COL STUDENT
*	7		DOHERTY GLORIA J	09/26/41	HOMEMAKER
*	8		LA CROIX ELAINE	06/29/48	HAND THERAPS
	11		GANLEY CHRISTINA		
	11		LAURA MAUREEN	04/10/37	NURSE AIDE
	11		LAURA ROY	02/18/22	CARPENTER
	11		MC CARRON EILEEN	08/15/12	RETIRED
	11		SMITH KIM	08/01/70	STUDENT
	11		SMITH RON	08/18/69	STUDENT
	11		SPENCER MICHAEL F	02/04/64	STUDENT
	11		SPENCER TOM	03/01/63	STUDENT

	NO.		NAME	DATE OF BIRTH	OCCUPATION
			SO. MARBLE ST.		
*	17		DUDLEY ROBERT P	07/28/57	ENGINEER
*	17		DUDLEY LORI W	05/08/61	ADMIN ASST
			STANDISH RD.		
*	1		VACON ROSALIE S	05/02/25	RETIRED
	1		VACON ANDREA M	04/15/64	OFFICE CLERK
*	1		VACON VICTOR V	07/04/24	RETIRED
*	3		DE ROCHER JAMES L	10/02/19	RETIRED
*	3		DE ROCHER DOROTHY A	06/08/22	RETIRED
*	4		KOSTINDEN CHRISTIE	12/22/31	SELFEMPLYE
	4		KOSTINDEN CHRISTIE T	08/15/68	TRUCK DRIVER
*	4		KOSTINDEN ELEANOR	08/23/42	HOUSEWIFE
*	4		KOSTINDEN KIM A	09/11/65	ESTIMATOR
*	4		KOSTINDEN LYNNELL	01/16/70	STUDENT
*	5		FOLEY RICHARD D	01/21/26	RETIRED
*	5		FOLEY ELAINE M	06/15/58	SALES REP
*	5		FOLEY GERTRUDE T	08/28/26	HOMEMAKER
*	5		FOLEY SHEILA A	08/15/53	TEACHER
*	6		SHEETS EVELYN A	02/12/25	HOUSEWIFE
*	7		DE FLUMERI ANTHONY C	03/08/36	PROJECT MGR
*	7		DE FLUMERI ANTHONY M	09/24/66	COL STUDENT
	7		DE FLUMERI DIANE M	06/19/68	COL STUDENT
*	7		DE FLUMERI ETHEL M	11/06/34	TELLER
*	8		ELLIS CHARLENE M	10/04/51	TEACHER
*	8		ELLIS JOHN J	05/13/48	QUAL CNTRL
*	9		SEABERG ROBERT J	05/04/23	RETIRED
*	9		SEABERG MARY R	08/06/23	HOUSEWIFE
*	9		SEABERG MARY JANE	12/07/64	PHYS THERAPI
	9		STEWART MARY A	02/12/86	
*	10		BOVA EDNA L	07/04/40	HOMEMAKER
	10		BOVA ANTHONY M	01/24/55	AUTO BODY
*	10		BOVA JOSEPH A	11/01/32	AUTO BODY
*	11		PINARD MARY	02/12/31	RETIRED
*	11		PINARD DONALD	08/26/28	SR DESIGNR
*	11		PINARD KEVIN	03/09/57	DELTA
	15		DARDENO JR FRANK N	12/28/54	ATTORNEY
	15		DARDENO ANTONETTE M	02/24/58	REG NURSE
			SUMMIT RD.		
*	11		CROSBY GERALDINE	06/03/45	SECRETARY
*	11		CROSBY THOMAS	09/16/41	PAINTER
*	18		ROSSETTA ANTHONY	09/07/11	RETIRED
*	21		MC MASTER MICHAEL J	07/21/51	TRUCKDRIVER
*	21		MC MASTER MARILYN A	08/01/52	MEDICAL SEC
*	25		KELLEY CLARENCE E	02/12/39	SALESMAN
*	25		KELLEY NICOLE M	09/30/37	CLERK
*	27		KELLEY SR WILLIAM R	05/11/34	DISABLED
*	27		KELLEY MARYELLEN	03/29/65	STUDENT
*	27		KELLEY MARGARET A	07/03/57	CLERK
*	27		KELLEY NANCY N	12/25/34	CLERK
	28		CATALDO BETH	04/10/63	STUDENT
	28		CATALDO CAROL A	05/28/70	STUDENT
	28		CATALDO KIM A	05/27/64	STUDENT
			WARREN ST.		
*	35		BAILLIE DENISE A	09/18/53	HOUSEWIFE
*	37		AHRENS THOMAS R	10/02/42	AIRLINE AGEN
*	37		AHRENS JOSEPH T	02/17/71	CREW MEMBER
*	37		AHRENS RITA N	10/04/43	WRTR/HMMKR
*	37		SUGRUE DENISE M	05/22/23	RETIRED
*	39		TOCCI DONALD L	07/05/46	TEACHER
	39		TOCCI BODIL	04/18/49	HOUSEWIFE
*	41	1	MAC DONALD LUCY W	01/28/93	RETIRED
*	41	2	CANDEE JR T H	02/28/61	REG NURSE
	41	2	MARSHALL A PHYLLIS	11/21/23	RETIRED
	43		VONA KEVIN R	03/14/60	SELF EMPLOYE
	43		VONA ANDREA M	05/15/60	ACTIV DIR
*	45		KAHN JAMES R	07/13/45	REHAB SPEC
*	47		PETRILLO FREDERICK A	03/29/47	FIREFGHTR
*	47		PETRILLO MARY A	08/18/47	HOME/NURSE
*	49		BROWN DENNIS G	11/08/32	APPRAISER
	49		BROWN DAVID J	10/04/71	STUDENT 11
*	49		BROWN MARIA H	05/03/40	TEACHER
*	51		CUNNINGHAM KEVIN B	12/29/53	FUNRL DIRECT
*	51		CUNNINGHAM MARY L	04/19/55	LIBRARY CLER
			WEBSTER CT.		
*	1		PUPA RALPH J	11/22/43	TECHNICIAN
*	1		PUPA MARY E	04/16/49	HOUSEWIFE
	2		MAHONEY DANIEL L	09/18/57	COMP CONSULN
*	2		MAHONEY JOANNE M	04/11/59	LEGAL SEC
*	3		HOWES JR LLOYD W	10/09/51	POSTAL WORKE
*	3		HOWES HOLLY M	12/04/49	MEDICAL SEC
*	4		SULLIVAN MAUREEN	09/08/56	CONSULTANT
*	5		MOSHER CHERYL	07/11/60	HOMEMAKER
*	5		MOSHER JR GARY D	04/01/57	LETTR CARRIE
	5	A	MC MANUS CYNTHIA L	10/30/53	HOUSEWIFE
	5	A	GILMARTIN JOSEPH	03/15/64	SALESMAN
*	6		KENNY JR ROBERT L	09/20/53	

* VOTER

	NO.		NAME	DATE OF BIRTH	OCCUPATION
			WEBSTER CT.		
*	6		KENNY ROSEMARIE	12/15/54	HOMEMAKER
			WEST ST.		
*	1		BONAIUTO JULIE D	03/04/40	HAIRDRESSER
	1		BONAIUTO JULIE	06/17/69	HAIRDRESSER
*	2		DANIELS MARGARET A	08/16/44	SECRETARY
*	2		DANIELS KEVIN M	10/17/69	COL STUDENT
*	2		DANIELS PETER J	06/12/41	ENGINEERNG
*	3		SAPIENZA ANTHONY S	08/06/24	FURN REFIN
*	3		SAPIENZA MARY J	10/11/27	SECRETARY
*	4		MC CARTHY MYLES J	05/07/47	COMP PRGMR
*	4		MC CARTHY TERESA	11/09/54	NURSE
	5		SHEEDY TIMOTHY M	03/08/57	TRUCK DRIVER
*	6		SALTZMAN GRACE F	02/13/12	HOUSEWIFE
*	6		REITER EUGENE A	05/10/47	RETAIL
*	6		SALTZMAN ANN M	07/17/54	SALES
*	7		MAC KENZIE JR ALEXANDER W	11/01/18	CIVIL ENGR
*	7		MAC KENZIE DOROTHEA E	05/20/11	RETIRED
*	8		SHANLEY JAMES G	05/05/54	PHOTOGRAPHER
*	8		BATTLES KAREN P	02/19/57	GRAPHC ARTIS
*	8	A	WELLMANN ROBERT W	02/13/43	ENGINEER
*	8	A	WELLMAN ERIC R	11/24/70	COL STUDENT
*	8	A	WELLMANN VALERIE B	12/25/42	SECRETARY
*	9		DUNN HERBERT J	08/24/22	RETIRED
	9		DUNN MARGOT	06/06/41	NURSES AIDE
*	9		DUNN WILLIAM H	02/27/57	CLERK
*	10		MANSUR RICHARD R	11/14/41	BANKER
*	10		MANSUR CLARK A	12/02/70	STUDENT 12
*	10		MANSUR SUSAN LAWSON	09/10/42	MED SECTY
*	11		MURPHY KATHLEEN M	11/27/50	ADMIN ASST
*	12		ANDERSON RONALD C	10/24/41	CO-ORDINATOR
*	12		ANDERSON JUDITH E	11/17/44	MED ASST
*	12		ANDERSON LAURIE ANN	08/27/69	COL STUDENT
*	15		LO CONTE JR CARL L	10/28/55	SALESMAN
*	15		LO CONTE PATRICIA	05/16/57	HOUSEWIFE
	16	2	CARUSO ANNA	11/02/64	EMPLOYEE
	16	2	CARUSO ANGELO	12/18/65	SELF-EMPLOYE
*	16	2	CARUSO ROSANNA P	04/29/41	REST OWNER
	16	2	CARUSO SALVATORE	11/21/40	SELFEMPLYD
	16	A	LOVETERE JOSEPH D	02/19/57	SELFEMPLOYED
*	16	A	LOVETERE JEANNE M	09/28/54	HOMEMAKER
*	18		FINNEGAN JR FRANCIS L	11/10/32	BANKER
*	18		FINNEGAN BEVERLY A	03/31/37	HOUSEWIFE
	18		FINNEGAN DEBORAH A	01/16/63	SECRETARY
*	18		FINNEGAN MICHAEL	01/27/61	ELEC TECH
	19		BRAGANCA ANTONIO VF	12/24/52	COUNSELOR
*	19		BRAGANCA FAITH E	04/26/50	TEACHER
	19		COLLINS JOHN C	02/20/71	STUDENT 12
*	19	B	INGALLS GAIL S	09/17/54	ADMIN SECTRY
*	20		PUMFREY JR LAWRENCE H	07/14/30	ENGINEER
	20		PUMFREY BRENDA	08/14/62	TRAVEL AGENT
*	20		PUMFREY FRANCES B	01/30/35	HOUSEWIFE
*	20		PUMFREY SHEILA M	11/28/63	DENT ASSISTN
*	21		SCALLY BRUCE R	03/31/45	VICE PRES
*	21		SCALLY CAROL A	05/15/46	TUTOR
	21		SCALLY KATHLEEN A	10/10/71	STUDENT
*	23		ARMSTRONG MICHAEL J	11/16/51	C P A
*	23		ARMSTRONG MAUREEN	01/24/55	C P A
*	24		MURPHY ROBERT L	07/26/28	LABORER
*	24		MURPHY ELEANOR R	04/28/32	REALTOR
	24		MURPHY KEVIN	10/31/66	LABORER
	24		MURPHY LINDA	05/19/65	BANK TELLR
*	25		ANDERSON JOHN L	01/04/43	FUNERAL DR
*	25		ANDERSON HEATHER C	04/10/65	TEACHER
*	25		ANDERSON HILLARY R	11/11/68	STUDENT 15
*	25		ANDERSON TRUDANCE B	02/17/43	DENT HYGEN
	25		DRAHOTA ALICE	12/24/70	STUDENT 12
*	27		SHAUGHNESSY ETHEL V	07/23/24	SALESPERSON
*	30		MEEHAN BRIAN C	03/20/47	TELEPHONE
	30		MEEHAN JUSTIN C	06/29/71	STUDENT 11
*	30		MEEHAN NANCY M	06/16/47	BOOKKEEPER
*	34		BROWN JOHN F	10/01/46	LT FIRE DEPT
	34		BROWN KELLY A	11/22/70	STUDENT
*	34		BROWN SHIRLEY	11/30/47	SECRETARY
*	36		TERRASI JOSEPH P	10/02/31	SALES REP
*	36		TERRASI JOAN A	01/21/33	HOUSEWIFE
	36		TERRASI JOSEPH D	04/03/72	STUDENT 10
*	36		TERRASI KRISTIN	10/17/70	STUDENT 12
*	37		SUTHERLAND R SCOTT	03/15/52	MARKETING
*	37		SUTHERLAND BRENDA L	08/23/60	LEGAL ASST
*	38		MC GONAGLE JOHN J	02/24/15	RETIRED
*	38		MC GONAGLE ALICE A	08/14/39	AT HOME
	38		MURPHY BRYAN F	02/01/67	CARPENTER
*	38		MURPHY JAMES A	10/25/65	PRINTING
*	39		GREENE JR DONALD S	08/20/42	SELFEMPLYD
*	39		GREENE MARTHA S	11/02/46	HOMEMAKER
	39		GREENE MELISSA A	12/03/70	STUDENT 12
*	40		FARREN NANCY	02/23/38	HOUSEWIFE
*	40		FARREN MARIE K	01/10/67	RECEPTIONIST
*	40		FARREN MICHAEL	10/20/36	POLICE DEP
*	40		FARREN JR MICHAEL C	11/23/60	PRISON GUARD
	40		FARREN SEAN	06/19/68	SHIPPING CLR
			WEST ST.		
*	42		SMITH WALTER M	11/01/25	SHEET METL
*	42		SMITH ROSE M	07/14/27	HOUSEWIFE
*	43		SMITH RALPH T	02/28/17	RETIRED
*	43		SMITH ANN L	11/26/24	HOUSEWIFE
*	43		SMITH BRIAN D	09/22/56	COMP TECH
*	43		SMITH DENNIS P	04/06/64	COMP TECH
*	43		SMITH PATRICIA J	08/21/59	RESP THERAPS
			WEST HANCOCK ST.		
*	0		MC LAUGHLIN JAMES E	07/19/37	POLICEMAN
*	0		MC LAUGHLIN JOHN E	05/15/64	CORR OFFICER
*	0		MC LAUGHLIN III JAMES E	11/09/62	STUDENT
*	0		MC LAUGHLIN LAURIE J	02/24/61	STUDENT 16
*	0		MC LAUGHLIN LORETTA	02/27/38	NURSE
	0		MC LAUGHLIN MICHAEL S	08/31/67	APPR ELECTRC
*	0		MC LAUGHLIN MAUREEN P	09/03/68	NURSE 12
*	1		BROADBENT ANNE F	05/21/22	HOUSEWIFE
*	1		BROADBENT THEODORE W	04/05/25	RETIRED
	2		ROACH GERALD H	06/28/43	
*	4		DEVINE WILLIAM A	02/07/27	CLERK
*	4		DEVINE KATHLEEN P	06/21/32	HOUSEWIFE
	4		DEVINE KEVIN W	10/09/62	POSTAL SERV
	4		DEVINE LORI J	03/29/67	BANK TELLER
	6		GREENWOOD BARRY J	02/07/53	CLERK
*	6		GREENWOOD JOHN F	05/06/18	RETIRED
*	6		GREENWOOD JUNE T	09/24/24	HOUSEWIFE
*	11		TREACY JAMES M	11/03/36	TILE CORP OW
*	11		TREACY JUNE M	06/23/40	HOUSEWIFE
	11		TREACY KEITH A	01/04/72	STUDENT 11
*	11		TREACY ROBERT A	07/09/64	TILE SETTER
			WILLIAM ST.		
*	190		BUTERA SALVATORE	11/18/19	RETIRED
*	190		BUTERA LUCY S	03/06/15	HOUSEWIFE
*	220		SHEA ROBERTA R	10/25/49	MANAGER
*	244		PERKINS CLIFFORD H	10/19/49	DISABLED VET
*	244		PERKINS CHARLOTTE J	05/02/48	SECRETARY
*	250		BROWN RALPH W	05/20/22	RETIRED
*	250		BROWN BERTHA F	03/06/15	RETIRED
*	256		MC CURDY KATHLEEN D	07/03/57	PERSNL CONST
*	256		MC CURDY JAMES M	11/07/55	ENG MANAGER
*	278		KELLY EVELYN L	12/01/12	RETIRED
*	278		KELLY MILDRED I	09/06/10	STENOGRAPR
*	286		DOHERTY WILLIAM P	03/15/23	RETIRED
*	286		DOHERTY EDNA M	02/04/26	HOUSEWIFE
*	290		MOORE NANCY L	11/09/61	STUDENT
*	290		MITCHELL JR FRED J	11/18/56	TRUCKDRIVR
*	290		MITCHELL MARILYN A	01/20/32	NURSES AID
*	290		MOORE CHARLES S	09/01/57	SUPERVISOR
*	294		MC CABE EDWARD T	08/24/13	RETIRED
*	294		MC CABE MARY EDWINA	10/10/13	RETIRED
	302		CARR WILLIAM R	09/16/44	STORE MNGR
*	302		CERRETANI-CARR DIANA J	02/18/54	HOMEMAKER
	302		CARR TONYA	06/15/70	CLERK
	314		ZOLADKOWSKI WILLIAM	07/10/58	ELECTRICIAN
*	314		ZOLADKOWSKI NANCY O'GRADY	11/10/56	REG NURSE
*	326		GREEN JR ROBERT L	10/10/47	NE TEL & TEL
*	326		GREEN JOANNE	06/19/47	HOMEMAKER
*	326		GREEN III ROBERT L	03/17/68	AUTO BODY
*	342		LISTER ROBERT J	07/03/15	RETIRED
*	342		LISTER NORMA G	08/24/19	AT HOME
*	342		LISTER NORMAN J	09/05/88	RETIRED
*	358		SAVELO JOSEPH J	03/06/21	RETIRED
*	358		SAVELO CLAIRE J	01/24/23	HOMEMAKER
*	358		SAVELO PATRICIA A	03/10/59	PURCH CLK
*	366		LECCESE JOHN W	06/03/50	POLICEMAN
*	366		LECCESE JUDITH A	08/10/56	HOUSEWIFE
	372		FILOSI AUGUSTINE	08/31/21	RETIRED
	372		FILOSI PHYLLIS E	12/23/22	RETIRED
*	382		GRANFIELD CAROL A	07/13/36	LEGAL SEC
*	382		GRANFIELD JENNIFER M	06/19/64	REG NURSE
	382		GRANFIELD MONICA	08/24/66	STUDENT
*	390		PRINS PETER	08/28/50	JOB DEVELOPE
*	390		PRINS ELIZABETH J	06/20/49	FINANCE OFF
	390		PRINS SOMANY	10/10/54	ELEC ASSEMBL
*	398		DI MARE JOSEPH J	08/12/24	MANAGER
*	398		DI MARE MARY A	11/14/27	DATA ENTRY
*	408		MAC HENRY WAYNE A	02/03/55	R.E. MANAGER
*	408		MAC HENRY ELLEN M	11/05/55	OFFICE MGR
*	418		GREEN JACQUELINE	06/26/38	ASSOC DIRTR
*	418		GREEN ESTHER A	12/07/06	RETIRED
*	422		YOUNG EARLE C	07/10/31	BANKER
*	422		YOUNG DAVID M	10/17/66	ACCOUNTANT
*	422		YOUNG JR EARLE C	04/29/68	STUDENT
*	422		YOUNG SHIRLEY P	05/22/34	CLERK
*	426		GIANFERRI ANTHONY J	08/16/33	ENGINEER
	426		GIANFERRI JOHN A	02/21/64	ELECT TECH
	426		GIANFERRI JULIE A	06/20/69	OFFICE CLERK
*	426		GIANFERRI NORMA J	08/06/35	HOUSEWIFE
*	434		BISHAI WILSON B	05/18/23	TEACHER
*	434		BISHAI ELIZABETH	07/01/37	LIBRARIAN

2

* VOTER

WILLIAM ST.

	NO.		NAME	DATE OF BIRTH	OCCUPATION
	434		BISHAI LINDA S	08/15/64	STUDENT PG
*	438		HARVEY JOHN E	05/19/25	RETIRED
*	438		HARVEY EDITH E	02/05/30	HOMEMAKER
*	450		REGAN PAUL J	05/24/57	ACCOUNTANT
*	450		RODRIGUEZ WILLIAM	02/26/57	ELEC ENGINEE
*	450		REGAN JOAN M	08/05/28	SUB TEACHER
*	452		WINTER CRAIG T	12/31/58	ELECTRICIAN
*	490		BERNOR INEZ	04/18/01	RETIRED
	490		BRIGHT DOROTHY	10/31/14	RETIRED
	490		BURKE DOROTHY	03/25/04	RETIRED
	490		CONNOR DORIS	01/14/01	RETIRED
*	490		CONNORS KATHERINE A	07/13/13	RETIRED
	490		COOK MARJORIE	10/19/03	RETIRED
	490		DILLON AGNES	12/04/97	RETIRED
	490		GILLON MARY	11/15/98	RETIRED
	490		HEALEY SUSAN	10/21/07	RETIRED
	490		KERN VIOLETTE	08/19/96	RETIRED
	490		NALLY LUCILE	06/29/07	RETIRED
	490		NELSON ELSIE	12/25/11	RETIRED
	490		PAUL LOIS	10/30/95	RETIRED
	490		PLANT MADELINE	12/05/00	RETIRED
	490		QUIRK ELIZABETH	01/06/99	RETIRED
	490		RICHMOND ANNA	08/14/96	RETIRED
	490		ROOP HELEN	08/29/18	RETIRED
*	490		TAYLOR FLORENCE G	07/12/05	RETIRED
	490		THATCHER EMILY	04/17/97	RETIRED
	490		THORLEY PHYLLIS T	10/31/24	RETIRED
*	490		WISWALL ALICE	09/21/91	RETIRED

WILBUR STREET

	NO.		NAME	DATE OF BIRTH	OCCUPATION
*	2		MAISANO PAUL J	11/18/53	CONTRACTOR
*	2		MAISANO MICHELLE	05/28/59	HOUSEWIFE
*	3		DOVIDIO JENNIE	04/02/10	HOUSEWIFE
*	3		DOVIDIO JANET	08/15/35	SOCIAL WORKE

WINTHROP ST.

	NO.		NAME	DATE OF BIRTH	OCCUPATION
*	1		DEVANEY PATRICK	12/31/46	MECHANIC
*	1	2	HAGGERTY JR ROBERT E	12/25/51	SELF EMPLOYE
*	1	2	HAGGERTY JOAN L	10/31/52	FLORIST
*	3		GOODELL DOUGLAS P	03/28/53	FOREMAN
*	3		DALY KATHLEEN M	07/24/55	COMM COORD
*	3		DALY KEVIN M	11/23/60	VP FINANCE
*	3		GOODELL MELISSA A	03/13/56	SALES QUOTES
*	4	1	MELLEN MARY C	08/20/03	HOMEMAKER
*	4	A 2	GERRISH RUTH	02/26/11	RETIRED
*	5		WHITEHOUSE CHESTER E	01/07/19	RETIRED
*	5		WHITEHOUSE HENRIETTA A	05/08/22	ACCTG CLK
*	6	1	WHEELER DONALD K	06/11/40	PLANT ENGNR
	6	1	WHEELER DAVID B	03/08/67	STUDENT 15
*	6	1	WHEELER DANIEL J	06/15/68	STORE WORKER
*	6	1	WHEELER DOROTHY	12/02/40	HOUSEWIFE
*	6	2	KOLODKA GEORGE A	10/26/53	FOOD SERV SU
*	6	2	FALLON KOLODKA PAULA	12/08/55	PT DIET TECH
	6	3	BELL MAXINE G	06/19/36	PBX OPER
	6	3	BELL JULIE A	05/02/65	BANK TELLER
*	7		MANNING III THOMAS J	11/15/55	PROGMMR ANLS
*	8		ROBBINS CLAIRE E	07/24/25	HOUSEWIFE
*	8		ERICKSEN ELIZABETH A	08/09/49	HOUSEWIFE
*	11		FAHEY SHEILA	12/19/51	TEACHER
*	11		FAHEY WILLIAM	10/04/51	COMPUTERS
	14		MASONE EDWARD F	08/29/53	DAIRY MNGR
	14		MASONE DIANE M	02/18/57	HSWIFE/CLERK
*	15		DAWSON AGNES M	01/21/30	COMP OPER
*	15		DAWSON JAMES J	06/16/27	PODIATRIST
*	17		CONNOLLY KATHLEEN E	11/12/44	SECRETARY
	17		CONNOLLY EILEEN	01/30/72	STUDENT
*	17		CONNOLLY JOSEPH F	05/19/41	BUSINESS
	17		CONNOLLY JASON	11/02/69	STUDENT
*	18		GAY EDNA E	03/08/27	KEY PUNCH
	19		TOUSSAINT RAYMOND C	02/18/55	STORE MGR
	19	1	KERRIGAN DONALD W	07/09/40	FIREMAN
	19	1	KERRIGAN JOAN R	05/15/51	HOMEMAKER
	19	1	KERRIGAN MICHAEL A	03/23/72	STUDENT
*	20		CRILLEY CHARLES W	09/04/39	SALESMAN
*	20		CRILLEY A F	07/15/61	PERS DIRECTO
*	20		CRILLEY JANE R	12/12/39	HOUSEWIFE
	21		FITZGERALD EILEEN F	05/10/65	BANKER
*	21		FITZGERALD KELLY P	01/26/60	SALES
*	21	1	FITZGERALD CHARLES E	04/28/35	FIRE OFFCR
*	23		ARABY JAMES F	03/17/50	SALES MGR
*	23		ARABY THERESA	12/05/58	CUST SERV RE
*	25		ASHCRAFT ALAN S	11/12/54	ACCOUNTANT
*	25		ASHCRAFT DONNA	07/08/56	HOUSEWIFE
*	27		MORRISON JEAN E	12/07/43	REG NURSE
*	28		WINN RICHARD A	09/27/34	RIGGER
*	28		WINN KATHLEEN C	01/03/35	BOOKKEEPER
*	28		WINN LAURA J	11/16/66	SECRETARY

WRIGHT ST.

	NO.		NAME	DATE OF BIRTH	OCCUPATION
*	4		MONDELLO DONNA L	01/19/29	OFFICE CLK

WRIGHT ST.

	NO.		NAME	DATE OF BIRTH	OCCUPATION
	4		MONDELLO DAVID B	08/18/63	TRUCK DRIVER
	8		BENSON RALPH A	09/19/43	BANKER
	8		BENSON CHRISTOPHER R	03/20/69	COL STUDENT
*	8		BENSON ELLEN C	03/29/43	C R T OPER
	8		BENSON MELISSA E	05/11/72	STUDENT 11
	12		SILVA LAWRENCE	09/10/40	
*	12		NICKULAS WENDE	01/22/65	STUDENT
	12		PAPPALARDO JOANNE	07/05/45	
	12		PAPPALARDO PATRICE	05/11/66	
*	12	1/2	FLYNN WILLIAM M	01/11/57	TEACHER
*	12	1/2	FLYNN LINDA JEAN	02/26/58	HOUSEWIFE
*	14		TYRRELL JOANNE T	10/13/55	DIRECTOR
	16		BAYERS DEBORAH A	09/23/54	CLERK
	16		BAYERS ROBERT	01/00/63	STUDENT
	16		BAYERS ROBERT A	11/17/42	STRIPPER
*	18		LEAHY ROBERT E	07/11/47	MAINT MECH
*	18		LEAHY MAUREEN A	02/12/52	HOUSEWIFE
*	20		RAFFERTY HELEN M	07/09/07	RETIRED
	26		GARCIA LUIS M	01/05/42	MECHANIC
	26		GARCIA DOLORES S	06/07/52	STORE CLERK
	26		GARCIA ROSEMARY	06/10/71	STUDENT
*	30	1	SAMOURKASHIAN MARY L	11/16/25	RETIRED
*	30	1	SAMOURKASHIAN HENRY J	06/19/24	RETIRED
*	32		CHAPMAN THELMA	08/01/11	RETIRED
*	34		HARDER HAROLD D III	11/23/59	XRAT TECG
	34		RUDOLPH JAMES A	01/03/55	ENGINEER
*	38		LOWELL JR ROBERT E	03/15/54	ACCOUNTANT
*	38		LOWELL EILEEN O	10/19/56	REG NURSE
*	40		HAMILL ANNA F	02/18/07	RETIRED
*	44		BRAMANTE KIMBERLY	06/08/56	HOMEMAKEAR
*	44		BRAMANTE STEVEN J	11/27/57	PROD WHLSL
*	46		LEBEL PHILIP H	03/19/43	DRAFTSMAN
*	46		LEBEL BARBARA A	10/29/41	BOOKKEEPER
*	48	1	THEOBALD NANCY I	08/11/62	CREDIT MGR
*	48	1	THEOBALD JR WILLIAM R	06/09/60	TRUCK DRVR
*	48	2	THEOBALD DORIS M	03/13/27	SWITCHBOARD
*	50		CHRISTIE GERALDINE R	08/25/26	RETIRED
	56	1	CORDOBA ANTONIO R	05/30/45	LABORER
	56	1	CORDOBA CLAUDIA C	01/17/70	COL STUDENT
	56	1	CORDOBA ISLENA	12/26/67	COL STUDENT
	56	1	CORDOBA MARIA F	02/05/45	ASSEMBLER
	56	1	CORDOBA NESTOR	05/12/72	STUDENT 10
	56	1	CORDOBA RICARDO	06/10/66	ASST FOREMAN
*	58		NILSSON PATRICIA A	01/30/63	CHILD CARE
*	58		NILSSON PETER C	06/20/56	TECHNICIAN
*	58	2	MARKHAM JAMES E	09/12/57	EDITOR
*	58	2	MARKHAM LINDA A	05/20/63	PERS ASST
*	62		MC GUIGGIN MARGARET R	02/23/38	CRNG GUARD
	62		MC GUIGGIN ERIN A	07/27/67	STUDENT
	62		MC GUIGGIN JOHN P	10/05/69	STUDENT 10
*	66		WINSON BERNICE S	03/09/21	BOOKKEEPER
*	66		WINSON EUGENE A	03/26/52	SHIPPER
*	68		KELLY FRANCIS E	01/28/23	RETIRED
	68		KELLY MICHAEL	04/01/65	LABORER
*	68		KELLY MARY L	11/22/25	HOUSEWIFE
*	68		KELLY ROSEMARY K	07/19/60	COMP PRGRMER
*	70		DI MARTINO SR PAUL N	07/04/41	SELF EMPLOYE
	70		DI MARTINO DEBRA A	03/04/72	STUDENT 9
*	70		DI MARTINO LETTERIA M	08/22/42	LEATHER WK
	70		DI MARTINO MICHAEL J	11/14/68	SILK SCREENE
*	70		DI MARTINO JR PAUL N	10/26/65	CUST SERV RE
*	72	2	CARREIRO JOSEPH E	03/19/55	
*	72	2	CARREIRO WENDY J	02/13/63	HOMEMAKER

PRECINCT 2

VOTERS	RESIDENTS
2,235	3,138

* VOTER

Town of Stoneham

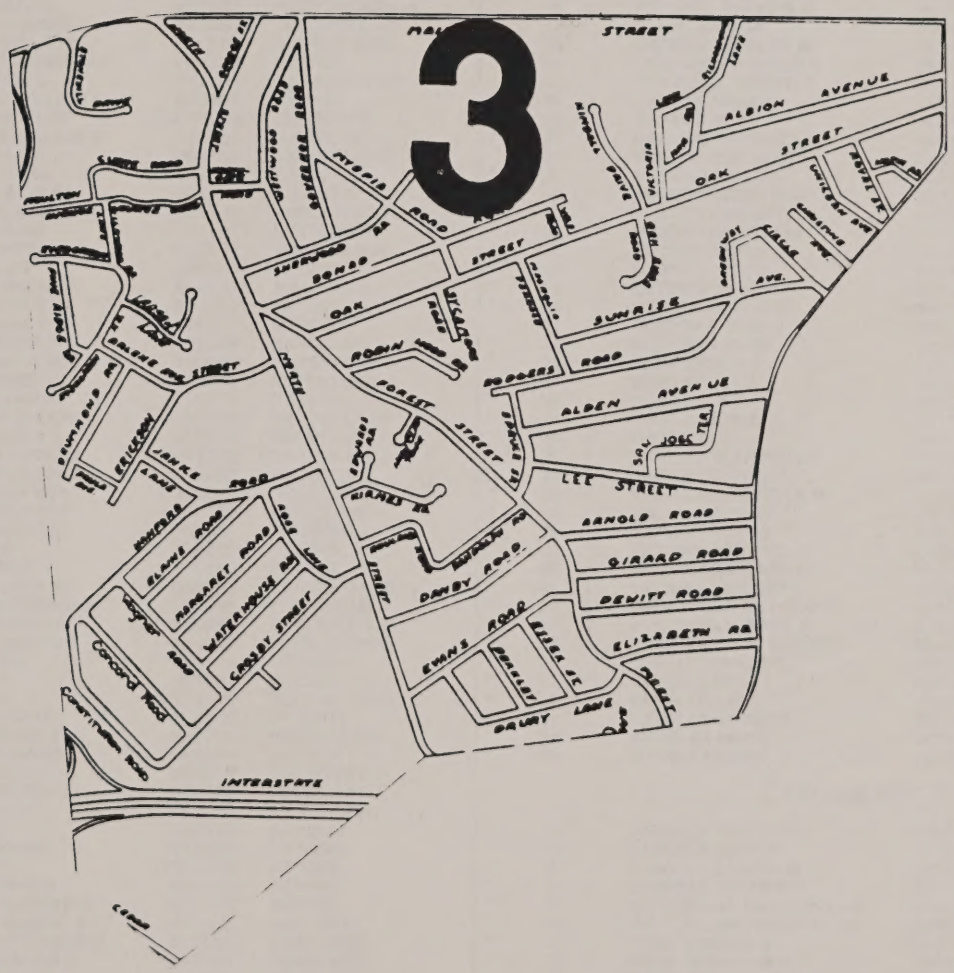

Precinct 3

ALBION AVE.

	NO.	NAME	DATE OF BIRTH	OCCUPATION
*	2	GALENO LUCILLE V	12/13/32	SALESPERSON
*	2	GALENO ANNETTE L	02/16/66	BANK CLERK
	2	GALENO MICHAEL J	03/17/53	SHIPPER
*	2	GALENO SALVATORE L	02/28/31	CRYSTAL CUTT
*	2	RESTUCCI WILLIAM A	07/01/61	HELPER
*	3	L'ESPERANCE JEAN H	12/18/49	HOUSEWIFE
*	3	L'ESPERANCE NORMAN J	01/23/41	SALES
*	4	GALENO JOHN	02/04/59	ETEC TECH
*	4	MANION REBECCA L	09/08/70	STUDENT
*	8	KELLY JOHN P	07/31/32	BRICKLAYER
*	8	KELLY MARGARET L	04/23/07	HOMEMAKER
*	9	JENKINS BRYANT M	09/01/63	BRICK MASON
*	9	JENKINS DEBRA J	09/26/63	REG NURSE
*	10	HARRIS MARY M	01/21/11	RETIRED
*	11	BOUDREAU VERNA J	04/17/36	SECRETARY
*	11	BOUDREAU ELIZABETH A	05/15/63	STUDENT
*	12	CHRISTIE DOROTHY F	03/31/21	RETIRED
*	12	CHRISTIE DANIEL J	09/23/50	
	12	CHRISTIE THOMAS C	01/14/60	WAREHSE WRKR
*	12	O'KEEFE GEORGE A	06/29/15	RETIRED
*	13	MAHONEY JOHN W	06/20/57	COMP PROGRAM
*	13	MAHONEY MARJORIE C	04/10/57	TEACHERS AID
*	14	DOWNING DOUGLAS B	04/06/42	SR PROD MGR
*	14	LAMBERT JR FREDERICK F	04/13/14	RETIRED
*	14	DOWNING LINDA L	04/07/42	TEACHING ASST
*	15	REYNOLDS SR WILLIAM E	06/04/23	RETIRED
*	15	REYNOLDS MADELYN T	07/31/22	HOUSEWIFE
*	15	REYNOLDS JR WILLIAM E	07/25/53	U S POSTAL
*	16	SWEENEY HUGH F	08/17/19	SALES ENGINE
*	16	SWEENEY PAULINE	08/27/21	HOUSEWIFE
*	17	JESPERSEN PETER R	08/27/57	ELEC TECH
*	17	JESPERSEN ELAINE	08/11/28	ASSEMBLER
	17	JESPERSON JOHN	11/11/21	CUSTODIAN
*	17	JESPERSON PETER	01/24/12	MACH DESNR
	17	SPENCER ALLAN	10/10/24	RETIRED
*	18	NAVARRO RAYMOND J	08/06/27	MACHINIST
*	19	PIGNONE RALPH N	08/16/18	RETIRED
*	19	PIGNONE LEONA M	10/27/17	RETIRED
*	20	THOMPSON WARREN S	10/08/28	SR ENG AID
*	20	THOMPSON KATHLEEN L	02/20/31	SUPERVISOR
*	21	CESARALE DOMENIC	08/06/47	SUPERVISOR
*	21	CESARALE ELEANOR	01/21/18	RETIRED
*	22	YANCOVITZ JR JOSEPH J	12/11/44	REV AGENT IR
*	22	YANCOVITZ SUSAN E	02/07/47	SECRETARY
	23	TEMPESTA JR THOMAS	10/27/63	DRAFTSMAN
*	24	GIANNOCCARI ALFRED A	03/20/25	ENGINEER
*	24	GIANNOCCARI M RITA	09/02/25	HOUSEWIFE
	25	DUGGAN KATHLEEN F	06/07/23	OFFICE WKR
*	25	MOONEY ELEANOR M	08/22/52	HOUSEWIFE
*	26	PAUL JAMES F	05/02/19	RETIRED
*	26	PAUL FRANCES C	11/18/23	RETIRED
	27	CICCOTELLI CAROL M	05/04/40	CANDY MAKER
*	27	CICCOTELLI RAYMOND R	10/12/38	KNIT MECHN
	27	CICCOTELLI DONNA M	12/03/69	MAIL PROCESR
	27	CICCOTELLI THOMAS P	10/22/65	WHSE WORKER
	28	GALDI ALFRED C	03/31/16	RETIRED
*	28	GALDI MARY R	12/16/15	RETIRED
	28	GALDI MARY R	12/21/45	PSYCHOLOGIST
*	29	CHRISTOFI SARAH R	01/26/27	AT HOME
*	29	CHRISTOFI DENNIS M	08/20/51	BOOKKEEPER
*	30	FANTASIA GOLIARDO	08/25/14	RETIRED
*	30	FANTASIA MARIA C	05/22/18	HOUSEWIFE
*	31	SERRANO BARBARA M	05/31/56	HOUSEWIFE
*	31	SERRANO DICK R	04/02/54	NE REG MGR
*	32	FORTH SUSAN	08/15/09	AT HOME
*	32	KAUFMAN VIRGINIA	04/22/27	AT HOME
*	33	WARD MARY J	05/06/18	RETIRED
*	35	GREENQUIST ANN M	03/05/27	RETIRED
*	35	GREENQUIST GEORGE W	06/20/26	RETIRED
*	37	CARRUTHERS ROBERT J	06/14/47	MED TECH
*	37	CARRUTHERS ROSANNE D	09/25/51	REG NURSE
*	38	VAUGHAN MAUREEN C	03/31/54	HOUSEWIFE
	38	VAUGHAN MICHAEL	06/16/55	SELFEMPLOY

ALDEN AVE.

	NO.	NAME	DATE OF BIRTH	OCCUPATION
*	1	CEBALLOS MARIO E	12/04/52	MINISTER
*	1	CEBALLOS GLORIA	06/11/55	REG NURSE
*	3	SCIARRATTA ALFONSO	08/24/39	CABINET MK
*	3	SCIARRATTA LINDA C	05/06/47	BOOKKEEPER
*	4	SILVA CHERYL A	11/09/56	REG NURSE
*	4	SILVA JR EDWARD T	03/16/54	INSPECTOR
*	5	SURETTE WILLIAM J	08/22/49	POLICE SGT
	5	SURETTE LAURA	04/04/44	
	5	SURETTE JR WILLIAM J	09/08/72	STUDENT 11
*	6	STURKS DAVID J	02/22/39	CLERICAL
*	6	STURKS DOROTHY H	09/12/07	RETIRED
*	6	STURKS OTIS S	04/08/04	RETIRED
*	7	RIZZO JAMES V	03/30/37	ENGINEER
*	7	MURPHY CATHERINE L	06/21/08	HOMEMAKER
*	7	RIZZO PATRICIA M	07/07/40	TEACHER
*	8	COVIELLO CHRISTOPHR	09/05/14	RETIRED
*	8	COVIELLO IDA E	10/25/15	RETIRED

ALDEN AVE.

	NO.		NAME	DATE OF BIRTH	OCCUPATION
*	9		GRANT JERROLD S	07/20/34	PHARMACIST
*	9		GRANT JOANNE L	02/03/34	LEGAL SEC
*	9		GRANT ROBYN S	02/07/69	STUDENT
*	10		PLATZ EDWARD O	11/01/57	ENGINEER
*	10	A	SHEEHAN CARROLL P	09/11/25	EXECUTIVE
*	10	A	SHEEHAN DIANE M	08/27/46	HOUSEWIFE
*	11		DE LUCA MARY R	04/13/06	HOUSEKEEPR
*	11		DE LUCA NATALIE M	12/25/33	SALES PRO SP
*	12		DELL'ANNO GENNARO	06/26/27	ELEC ENG
*	12		DELL'ANNO GIOCONDA	08/14/33	HOUSEWIFE
*	12		DELL'ANNO LAURA	09/03/64	SECRETARY
*	14	A	SHAPIRO STEVEN J	09/23/60	BARTENDER
*	14	A	CARNEY PAUL J	05/15/60	ACCOUNTANT
	15		MIRAGLIA ROBERT V	08/21/34	MINISTER
	15		MIRAGLIA LISA-JEAN	05/04/71	STUDENT
	15		MIRAGLIA MARK V	05/23/68	PROD CLERK
	15		MIRAGLIA PATRICIA L	09/13/48	HOUSEWIFE
*	16	1	LUCIANO LOUIS M	04/11/29	GEN MANAGER
*	16	1	LUCIANO DAVID B	10/04/64	MAIL RM CLK
*	16	1	LUCIANO ELIZABETH B	12/05/35	CLERK
*	16	2	MITCHELL PAULINE B	08/16/28	ADM ASSIST
	17		PILLIN JOHN M	06/24/31	COMPANY PRES
*	18		DIETRICH MARILYN M	05/30/37	LIBRARIAN
*	19		DICKINSON SHARON H	05/26/53	BANKER
	19		DICKINSON ROBERT F	06/29/47	BANKER
*	20		MANUEL EDWARD	01/22/45	FIREFIGHTER
*	20		MANUEL RITA	06/19/46	REALTOR
*	20		MANUEL CHRISTINE A	03/18/70	STUDENT
	21		HERZOG JEFFREY T	04/13/59	AUTO BODY TE
*	21		HIGHGAS DIROUHI	06/29/10	TEACHER
*	21		ECKER-HERZOG MARY	02/17/61	FIN MGR
*	22	1	PIZZOTTI RICHARD	12/14/29	MASON CONS
*	22	1	PIZZOTTI CATHERINE	01/31/32	TRAFFIC DR
*	22	1	PIZZOTTI NANCY	10/31/61	RECEPTNIST
*	22	1	PIZZOTTI VICTOR	04/26/60	LABORER
*	23		BUTTERS DAVID J	02/11/54	CAR ASMBLR
*	23		BEESON ROBERT D	02/12/50	LITHOGRAPH
*	23		BEESON SUSAN M	03/29/51	HOUSEWIFE
*	23		BUTTERS LISA M	08/19/55	HOUSEWIFE
*	23		DEEM GREGG A	05/17/64	ACCOUNTANT
*	23		REED WENDY S	03/02/65	ACCOUNTANT
*	24	1	EUGA DALE P	04/15/47	ARCHITECT
*	24	2	MASI JOSEPH C	12/15/05	RETIRED
*	24	2	MASI RITA O	08/27/17	HOUSEWIFE
*	25	1	BERTOLINO ANGELO D	10/16/33	REAL ESTAT
*	25	1	BERTOLINO DANTE	02/02/66	PIZZA MAKER
*	25	1	BERTOLINO ESTELLE M	03/05/36	HOUSEWIFE
*	25	2	SALAMONE MARY	04/19/09	RETIRED
*	26		MORASH RUTH E	09/11/23	AT HOME
	26		KULUNIS RANDALL J	07/03/54	SINGER
*	26		MORASH BARBARA E	07/23/56	SINGER
	27	A	WOODS KATHLEEN C	02/24/60	HOUSEWIFE
*	27	B	HIRSCHFELD SR ROGER F	12/11/44	BUS MANAGER
*	27	B	HIRSCHFELD IRENE T	01/23/50	ASST MANAGER
*	27	B	HIRSCHFELD JR ROGER F	06/16/70	BAKER
*	31		CAROLI DONALD G	02/12/39	HAIRDRESSR
*	31		CAROLI JEAN	02/04/41	HOUSEWIFE
*	31		CAROLI NICOLE	02/21/67	STUDENT
*	31		CAROLI PAULINE M	08/11/62	UNEMPLOYED
*	33		BIASELLA MARIO	06/03/41	LABORER
*	33		BIASELLA ANNA	07/10/41	HOUSEWIFE

ARLENE AVE.

	NO.	NAME	DATE OF BIRTH	OCCUPATION
*	4	CARLSON ARNOLD R	08/07/28	UNEMPLOYED
	4	CARLSON KRISTIN	12/30/69	STUDENT
*	5	CARROLL JOSEPH M	03/10/26	GOVERNMENT
*	5	CARROLL CATHERINE	06/16/29	TEACH AIDE
*	6	MC CLELLAN EMANUELLA J	07/04/18	HOUSEWIFE
*	6	MC CLELLAN DONNAMARIE	04/15/54	SECRETARY
*	7	FIORE RONALD R	09/21/47	CIVIL ENGR
*	7	FIORE CHRISTINE M	12/28/49	HOMEMAKER
*	8	BOCCHINO LOUISE B	03/18/45	TEACHER
*	8	BOCCHINO OLGA J	10/06/10	HOUSEWIFE
*	10	MONACO NICHOLAS D	07/18/38	SERV EXEC
*	10	MONACO CATHERINE G	07/12/41	ADMIN ASST
*	10	MONACO MELANIE G	02/15/67	STUDENT

ARNOLD RD.

	NO.	NAME	DATE OF BIRTH	OCCUPATION
	2	CLOUTIER DONALD F	08/08/24	RETIRED
*	2	CLOUTIER JOHN E	08/28/62	COMP PRGMMER
*	2	CLOUTIER LOUISE P	03/21/27	RECEPTSNST
*	3	MIELE DOMENIC P	08/16/51	DRAFTSMAN
*	3	MIELE MARY PAULA	09/23/48	TEACH AIDE
	5	BURKE PAUL J	11/13/60	AIR FORCE
	7	CASEY CLARENCE A	09/15/34	HWY ENGR
	7	CASEY SHIRLEY A	01/01/34	HOMEMAKER
	7	CASEY SHIRLEY A	09/15/34	HOMEMAKER
*	8	SIRIGNANO MARIA A	10/30/18	HOUSEWIFE
	8	SIRIGNANO ANGELO	12/07/94	RETIRED
*	9	PALERMO JR PAUL J	10/27/52	ARCHVS SPC
*	9	PALERMO PHYLLIS R	11/16/53	L P N

* VOTER

	NO.	NAME	DATE OF BIRTH	OCCUPATION
		ARNOLD RD.		
*	10	CURTIN JEAN A	06/22/16	HOUSEWIFE
*	10	CURTIN PATRICIA	03/25/51	SECRETARY
*	12	BERRY III JAMES E	05/14/38	MECHANIC
*	12	BERRY KAREN N	07/25/39	SECRETARY
*	12	BERRY MICHAEL E	02/18/66	SHT MET WRKR
*	12	BERRY THOMAS M	02/11/69	STUDENT 13
*	14	JOHNSON HAROLD A	06/21/15	RETIRED
*	14	JOHNSON ALICE M	11/29/17	HOUSEWIFE
*	15	TODISCO MARK	05/27/51	COMM ARTST
*	15	TODISCO DOROTHY	02/18/51	SIGN ARTIST
	15	TODISCO MARIO	03/08/24	AUTO BODY
*	16	DLUGOVE WILLIAM	01/25/18	SALESMAN
*	16	DLUGOVE ROSE C	02/26/19	HOUSEWIFE
*	16	DLUGOVE STANLEY N	05/07/57	ML/FILE CK
*	17	DE MARCO WALTER A	01/11/33	TRUCKING
*	17	DE MARCO DEAN F	10/15/59	PAINT CONTRT
*	17	DE MARCO JOAN	03/07/34	HOUSEWIFE
	17	DE MARCO RANDALL	01/03/67	PRINTER
*	18	WALSH-MCCUSKER HELEN F	10/16/49	HOUSEWIFE
*	18	MC CUSKER JR TIMOTHY F	04/01/49	POLICE OFF
*	19	PYATT DONNA L	08/20/49	HOMEMAKER
*	20	BOVE FRANK	02/17/23	RETIRED
*	20	BOVE GRACE B	01/06/25	OFFICE WKR
*	22	DI CARLO PETER J	01/27/23	MUSICIAN
*	22	DI CARLO PHILOMENA M	04/28/22	HOUSEWIFE
	23	SPADAFORA GENNARINO	01/14/17	RETIRED
*	23	SPADAFORA MARIA	11/15/18	HOUSEWIFE
*	24	GAETA RALPH J	05/24/30	COST ESTMT
*	24	GAETA ROSALIE F	04/27/29	HOUSEWIFE
*	26	ROSSMAN MARIA F	06/29/48	REAL EST SAL
*	26	ROSSMAN JAMES D	06/13/49	FLIGHT ATTEN
		BERKLEY ST.		
*	3	MANDEVILLE MARILYN A	07/02/33	RECEPNIST
*	3	MUISE BENJAMIN	06/07/60	TECH
*	3	MUISE NANCY A	08/11/60	RECEPTIONIST
*	4	COLLINS MARILYN	02/14/48	HOUSEWIFE
	4	COLLINS MICHAEL J	05/24/70	STUDENT
	4	COLLINS TIMOTHY W	08/25/71	STUDENT
*	5	QUINLAN MARY L	05/24/39	REG NURSE
*	5	QUINLAN WILLIAM J	11/25/38	CHEM TECH
*	6	CAMPBELL CHARLENE A	12/18/53	COURT REP
	6	CAMPBELL JOHN R	12/03/37	ATTORNEY
*	7	VRATTOS PHOTOULA	03/26/30	SECRETARY
*	7	VRATTOS CONSTANCE	12/18/60	LIBRARIAN
*	7	VRATTOS DIANE	05/08/59	TRVL CO-OR
*	7	VRATTOS PAULA	06/10/63	MARKETING AS
*	8	KELLEY MARY E	05/09/28	HOUSEWIFE
	8	KELLEY CHESTER B	03/11/23	RETIRED
*	8	KELLEY DAVID C	08/04/67	CLK STUDENT
*	10	BLUNDON BERTRAM	05/22/14	RETIRED
*	10	BLUNDON MILDRED E	10/31/22	MED TECH
		BONAD RD.		
*	4	GOULD MARJORIE E	05/21/25	SECRETARY
*	5	PUGLISI VINCENT P	06/13/25	RETIRED
	5	PUGLISI MIROSLAWA M	04/02/65	DENTAL ASST
*	5	PUGLISI PAULINE M	06/13/29	HOUSEWIFE
*	5	PUGLISI PHILIP J	11/23/61	INS ADJ
*	6	COSTELLO THOMAS E	12/15/42	LINE WORKR
*	6	COSTELLO BARBARA J	03/08/43	REG NURSE
	6	COSTELLO PATRICIA L	03/16/71	STUDENT 11
	6	COSTELLO STEPHEN P	08/27/69	COL STUDENT
*	6	COSTELLO THOMAS D	06/08/68	COL STUDENT
*	7	CARR RAY V	11/28/07	RETIRED
	8	CALASCIBETTA CONCETTA	08/20/12	HOUSEWIFE
*	9	MORRIS ROBERT A	02/10/14	RETIRED
*	9	MORRIS ELEANOR F	01/09/16	HOUSEWIFE
*	10	DUGGAN CATHERINE M	08/26/34	HOMEMAKER
	10	DUGGAN CHERYL A	11/20/70	STUDENT
*	10	DUGGAN JOHN B	09/19/32	POLICE LIEUT
	10	DUGGAN KATHLEEN M	03/06/61	OFFICE WORKE
*	11	STODDER WILLISTON F	04/25/03	RETIRED
*	11	STODDER LUCILLE H	12/23/04	RETIRED
*	12	BISHOP DAVID C	05/06/40	FIREFIGHTR
*	12	BISHOP JOHN D	04/03/68	MANAGER
*	14	LOCKE CARL S	11/29/14	RETIRED
	14	LOCKE ELINORE L	08/09/20	RETIRED
	15	DE MAGISTRIS NICHOLAS	04/21/59	HAIRSTYLIS
*	15	DE MAGISTRIS MARIE A	10/04/59	RADIOGRPHR
*	16	DI PLATZI LAWRENCE	08/07/52	PIPEFITTER
*	16	DI PLATZI BRENDA R	03/28/53	HOMEMAKER
	16	DI PLATZI JOY C	02/23/72	STUDENT
*	17	HILL MERADITH C	09/28/39	SOC SERV ADM
*	17	HILL WILLIAM JR	12/20/38	FIN MANAGER
*	18	VIERA DANIEL J	03/07/32	SALES REP
*	18	VIERA GAYLE F	11/23/59	ACCOUNTANT
*	18	VIERA JUDITH B	10/22/36	HOUSEWIFE
*	19	JOHNSON ROBERT W	02/26/22	RETIRED
*	19	JOHNSON GLORIA E	05/14/25	RETIRED
	19	JOHNSON JR ROBERT W	08/14/47	CLIENT

	NO.	NAME	DATE OF BIRTH	OCCUPATION
		BONAD RD.		
*	20	LILLIS-TADDEO MILDRED V	10/23/14	RETIRED
*	20	LILLIS III JAMES C	03/06/43	NEWS DELIV
*	20	TADDEO ALFRED	10/11/13	RETIRED
	21	BEATON GRAHAM S	07/04/58	ASST BUYER
	21	BEATON DOROTHY A	11/19/60	ASST BUYER
*	22	MITCHELL JR WILLIAM J	08/12/18	RETIRED
*	22	MITCHELL EVELYN F	08/31/18	HOUSEWIFE
*	23	LOUNSBURY ROBERT S	08/22/13	RETIRED
*	23	LOUNSBURY G LAURETTE	10/17/14	HOUSEWIFE
*	23	LOUNSBURY PAUL	09/23/55	IRS
*	24	COUGHLIN PAUL J	10/05/46	POLICE OFF
*	24	COUGHLIN MARIE T	09/05/51	HOUSEWIFE
*	30	BROWN CHRISTINE	04/10/60	PROGRAMMER
*	30	BROWN PAUL D	07/12/57	
*	31	PANACCIONE RICHARD J	01/19/43	SURVEYOR
*	31	PANACCIONE BARBARA J	08/09/66	ACCOUNTANT
	31	PANACCIONE MATTHEW E	04/29/72	STUDENT
*	31	PANACCIONE MADELINE C	11/02/43	HOUSEWIFE
*	33	DE GRUTTOLA GENNARO D	05/27/16	RETIRED
*	33	DE GRUTTOLA BRIAN L	05/10/56	PAPER HNDLR
*	33	DE GRUTTOLA MARION G	06/11/16	HOMEMAKER
	33	DE GRUTTOLA VAUGHN G	05/05/41	PRINTER
*	34	CUTHBERT THELMA F	01/14/22	HOUSEWIFE
*	34	MAC INNIS LINDA D	08/06/46	TAX EXAMNR
*	35	KENNEDY ROBERT J	02/12/27	RETIRED
*	35	KENNEDY ALICE S	04/20/24	CAFETERIA
*	36	RICHER THOMAS E	08/29/49	PROD CONTRLR
*	36	RICHER ANNE K	08/03/55	HOUSEWIFE
*	37	FELTCH WILLIAM A	05/28/53	FOOD BROKR
*	37	FELTCH MAUREEN A	01/20/53	TEACHER
*	38	SIBLEY ANN R	12/22/20	AT HOME
*	39	EVERITT JAMES R	09/05/06	RETIRED
	39	EVERITT PEARL N	12/02/10	RETIRED
*	40	HAYMAN DONALD J	11/18/19	RETIRED
*	40	HAYMAN CATHERINE A	07/26/65	SALES CLERK
*	41	COUGHLIN JOHN R	08/18/19	RETIRED
*	41	COUGHLIN ALICE M	11/16/22	HOUSEWIFE
	41	COUGHLIN KEVIN J	04/25/55	CLERK
*	42	THORP RUTH E	02/17/17	HOUSEWIFE
*	45	STEFANI JOSEPH	07/29/94	RETIRED
*	45	STEFANI MARY A	05/28/11	RETIRED
		CHRISTINE AVE.		
*	2	KEATING JOHN C	12/14/22	RETIRED
	2	KEATING JOHN F	02/21/48	ELECTRICIAN
	3	GUILFOYLE MURRAY J	03/12/26	RETIRED
*	3	GUILFOYLE DENNIS M	06/12/54	CHEM ENG
*	3	GUILFOYLE PETER F	07/15/62	PACKER
*	3	GUILFOYLE ROBERTA W	12/22/26	REG NURSE
*	4	TIMMERMAN JOHN N	10/13/15	RETIRED
*	4	TIMMERMAN MAGDALEN F	08/01/13	RETIRED
*	5	GENTILE MATILDE A	02/17/40	STITCHER
*	5	GENTILE AMERICO F	02/15/36	CMNT FNSHR
	5	GENTILE ANGELO P	12/06/58	ACCOUNTING
	5	GENTILE MARINA	06/21/67	STUDENT
*	7	FLYNN DENNIS	04/26/59	SALES
*	7	SCERRA MICHAEL R	04/17/64	SALES ENGNR
*	8	CROWELL HAROLD A	10/13/20	RETIRED
*	8	CROWELL DORIS E	09/04/21	HOUSEWIFE
*	9	BENNETT WILLIAM J	07/12/15	RETIRED
*	9	BENNETT PHYLLIS A	01/30/18	RETIRED
*	10	MC MAHON ELLEN F	04/22/22	RETIRED
*	10	MC MAHON FREDERICK A	02/22/11	COURIER
*	12	AGUSTONI ELINOR	01/31/33	RECEPNIST
*	12	AGUSTONI JOSEPH T	11/11/30	BURNR TECH
*	14	BLIER DONALD B	05/05/32	RETIRED
*	14	BLIER PAULINE E	07/22/24	RETIRED
		CONCORD RD.		
*	3	MAGANZINI DEBORAH A	09/04/61	HOMEMAKER
	6	MOLLE DAVID A	06/05/54	R E BROKER
*	6	MOLLE DEBORAH E	01/12/56	SELF EMPLOYE
		CROSBY ST.		
*	3	RAGUCCI GABRIEL	01/19/23	RETIRED
*	3	RAGUCCI SUSAN P	03/17/27	SALES CLRK
*	4	DENIETOLIS RITA M	12/07/27	SECRETARY
*	6	GUIDA GEORGE V	10/25/35	BANKING
*	6	GUIDA DIANE M	09/29/39	SECRETARY
*	7	KOSTINDEN GEORGE	02/23/33	WHLSE PROD
	7	KOSTINDEN DIANE T	05/04/62	OFFICE CLK
*	7	KOSTINDEN JAMES J	07/25/58	ELEC ENGINEE
*	7	KOSTINDEN MADELINE C	11/25/29	P T SEC
*	8	BUKOSKI KENNETH L	05/11/46	RAILRD ENG
*	8	BUKOSKI MARGARET E	01/29/50	HOUSEWIFE
*	9	NADER JOSEPH P	09/12/18	RETIRED
*	9	NADER CHARLENE A	05/07/63	SECRETARY
*	9	NADER HARRIETT	10/30/34	HOUSEWIFE
	9	NADER SHARON L	05/05/57	PERS SECRETR
*	10	FLYNN JOAN	03/20/33	AT HOME

* VOTER

	NO.	NAME	DATE OF BIRTH	OCCUPATION
		CROSBY ST.		
	10	FLYNN PAUL N	09/02/60	PROD CNTL AN
*	11	MC MAHON LAWRENCE W	03/06/51	CHEM ENGINEE
*	11	MC MAHON PAMELA M	09/30/53	TEACHER
*	12	PERRY BERNARD D	09/21/30	ENGINEER
*	12	PERRY ANNA J	10/02/28	HOMEMAKER
*	12	PERRY PAUL F	05/28/61	STUDENT
*	14	DANIELS JOSEPH A	02/17/16	RETIRED
*	14	DANIELS JOAN	05/22/25	HOUSEWIFE
*	15	BUDA FREDERICK C	05/25/35	MUSICIAN
*	15	BUDA DAVID	09/20/66	MUSICIAN
*	15	BUDA ELIJAH	07/10/62	BARTENDER
	15	BUDA MIRIAM	07/28/42	HOUSEWIFE
*	16	ENFANTO ANGELA M	07/16/26	CLERK
	17	GLYNN CLAUDIA A	05/12/42	SECRETARY
*	18	MAHONEY JOHN J	08/11/28	SELF EMPLD
*	18	MAHONEY JANET M	10/09/30	ADMIT CLRK
	18	MAHONEY STEPHEN M	12/16/70	STUDENT
*	19	YARJAN YEPRAD J	01/02/48	INSUR BROKER
*	20	BULLOCK THOMAS J	07/03/54	TECHNICIAN
*	20	BULLOCK PATRICIA A	08/14/58	STUDENT
*	21	URSINO DOMINIC D	07/23/20	RETIRED
*	21	URSINO MARY M	08/05/22	HOUSEWIFE
*	22	PANETTA THOMAS F	01/20/35	PLANT ENGR
	22	PANETTA ANNA MAY	12/01/38	HOUSEWIFE
*	22	PANETTA DAVID J	08/28/64	REFRIG TECH
		CURVE RD.		
*	1	SMITH DAVID M	04/15/40	STATION ENG
*	7	LINDSTROM CHESTER G	01/13/18	RETIRED
*	7	LINDSTROM ANNE L	07/01/19	NURSES AID
	14	BRUNNER BONNIE E	01/09/63	PROGMMR ANLS
*	19	TEICH JR JULIUS R	06/15/54	SALESMAN
*	19	TEICH CYNTHIA A	04/11/55	HOMEMAKER
*	20	SILVERIO DIANE M	08/14/55	HOMEMAKER
*	20	SILVERIO GERARD A	11/19/50	PLUMBER
	21	CALIRI CHARLES R	10/05/48	SELFEMPLYD
*	21	ANDREW JOHN T	04/20/54	STEAM ENGINR
	21	CALIRI KRISTIN M	03/01/71	STUDENT
*	24	CONLON CHARLES R	04/12/61	ENGINEER
*	24	CONLON JANET E	04/02/59	SEN ACCT REP
*	25	HALL ALBERT E	04/07/45	SALESMAN
*	25	HALL JANIS E	11/10/47	NURSE
*	25	HALL MELISSA J	01/27/68	STUDENT 15
*	25	HALL PAMELA J	03/27/69	HOMEMAKER
	25	HALL SHEILA A	02/28/71	STUDENT 12
*	31	HART YING L	09/10/49	PERSONNEL
*	34	FALLICA FRANK S	04/22/27	RETIRED
*	34	FALLICA MARY A	09/24/24	RETIRED
*	35	MELZAK JEFFREY M	04/19/62	ELEC ENGINEE
*	35	BORETTI CARRIE J	01/27/60	IC TECHNICIA
	35	GIVEN LEEILA G	12/19/56	TECH ADVISOR
	35	JONES THOMAS E	08/30/65	ELEC ENGINEE
*	37	BORETTI EDWARD R	10/11/33	RETIRED
*	37	BORETTI PATRICIA J	04/11/35	CASHIER
*	38	PENNACHIO JR DOMINIC D	05/25/58	PHYSICIAN
*	38	PENNACHIO MARILYN A	11/21/61	NURSE
		DANBY RD.		
*	3	SEMENZA ELIZABETH A	08/14/50	HOUSEWIFE
*	3	SEMENZA PETER M	07/24/47	CONTROLLER
*	4	CHIULLI JOHN P	06/22/30	SUPERVISOR
*	4	CHIULLI MARIANNE	08/02/63	PERSNL ANLYS
*	4	CHIULLI THERESA M	03/15/33	HOUSEWIFE
*	5	DI BLASI THERESE M	01/17/35	SALES
*	5	DI BLASI MARIA T	09/28/65	DIR ACTV PRO
*	5	DI BLASI THOMAS F	03/16/63	SALES
	6	ANGIOLILLI MARIO	11/12/60	MACHINIST
	6	ANGIOLILLI EDILIA	05/17/63	TECH
*	7	O'BRIEN LINDA M	01/17/49	MRKTG ASST
	8	TIMOFEEV WASILY	01/14/44	ENGINEER
	8	TIMOFEEV SONIA S	02/13/52	PHARMACIST
*	9	MULLIGAN DONALD J	07/15/35	AUDITOR
*	9	CONNORS MARY E	05/14/04	AT HOME
*	9	MULLIGAN CHRISTOPHER D	12/12/67	STUDENT
*	9	MULLIGAN DAVID J	10/22/65	SH METL WRKR
*	9	MULLIGAN LISA A	07/14/64	STUDENT
*	9	MULLIGAN MARK E	06/12/60	STUDENT
*	9	MULLIGAN MARY E	12/22/37	CLERK
*	10	DI MATTEO JOHN R	10/16/42	CONSULTANT
*	10	DI MATTEO PAULINE A	01/21/41	AT HOME
*	11	MOLLE WAYNE A	09/07/56	SALES SUPPOR
*	11	MOLLE CHRISTINE ANN	11/01/59	PROJ SPEC
*	12	VITA FRANK C	06/20/39	INSURANCE
*	12	VITA CHRISTINE A	05/09/65	SALES MGR
	12	VITA GREGG F	10/10/69	STUDENT
*	12	VITA LUCILLE N	11/06/41	HOMEMAKER
*	12	VITA ROBERT A	06/21/66	STUDENT
*	14	MC CLEARN JOSEPH F	10/16/37	LETTR CARR
*	14	MC CLEARN LISA F	02/10/67	LOAN CLERK
*	14	MC CLEARN SANDRA E	06/05/40	ACCT CLERK
*	15	DUGAN JOHN F	10/09/30	SR COST EN

	NO.	NAME	DATE OF BIRTH	OCCUPATION
		DANBY RD.		
*	15	DUGAN MARY T	05/10/29	CLERK
*	15	DUGAN PETER E	03/23/60	ACCOUNTANT
*	16	D'ENTREMONT RICHARD E	09/18/37	TERMNL MGR
*	16	D'ENTREMONT LILLIAN	10/20/40	ADMIN ASST
	16	D'ENTREMONT PAUL D	11/28/66	STUDENT 14
*	16	D'ENTREMONT JR RICHARD E	05/03/65	STUDENT 16
*	17	BERTOLINO LOUIS F	03/24/39	AUTO MNT SUP
	17	BERTOLINO CHRIS D	01/10/67	STORE MGR
*	17	BERTOLINO CAROLYNN A	01/19/63	COL STUDENT
*	17	BERTOLINO JILL A	04/29/69	CASH DEPT
	17	BERTOLINO LOUIS E	04/22/71	STUDENT 11
*	17	BERTOLINO ROSEMARIE M	08/29/39	HOUSEWIFE
*	17	BERTOLINO TRACY A	06/13/64	COL STUDENT
*	18	PROODIAN LEON J	01/14/31	SELFEMPLYD
	18	PROODIAN ELLEN C	02/23/46	BANKING
*	18	PROODIAN MARY	06/05/04	HOUSEWIFE
*	19	WILLOUGHBY LEON L	04/24/11	RETIRED
	19	WILLOUGHBY MARGUERITE H	07/14/12	HOUSEWIFE
*	19	WILLOUGHBY RODNEY L	04/09/41	DISPATCHER
*	20	GUNNING JAMES C	06/27/27	DIR INF SY
*	20	GUNNING DAVID A	11/22/63	AUDITOR
*	20	GUNNING MARY J	04/27/32	RECEPTNST
*	21	ARENA MARY	12/10/21	RETIRED
	21	SCOPELLITI ROSARIA	01/13/01	RETIRED
*	22	TARANTINO FLORIO A	04/27/31	SELFEMPLOY
*	22	TARANTINO AURORA	12/18/34	HOUSEWIFE
	22	TARANTINO CARL F	04/07/71	STUDENT
*	22	TARANTINO JOSEPH J	03/01/65	GEN MGR
		DEWITT RD.		
*	2	DI DONATO LOUIS	08/16/12	EXECUTIVE
*	2	DI DONATO MARY	09/23/17	HOUSEWIFE
*	3	CARLSON ROBERT M	11/09/36	RETIRED
*	3	CARLSON NORMA J	05/13/38	TEACHER AIDE
*	5 1	BUSTEED ROBERT F	01/28/31	N E TEL
*	5 1	BUSTEED DOROTHY	09/26/32	RETIRED
*	6	O'DONNELL JAMES F	03/07/56	SALES
*	6	O'DONNELL JEANETTE P	09/28/53	AT HOME
*	8	LILLEY JAMES B	05/06/27	REAL ESTATE
*	8	LILLEY RUTH	05/19/27	HOMEMAKER
*	9	BROPHY ROSE C	01/11/14	RETIRED
*	10	ROSE HOWARD E	05/08/03	RETIRED
*	10	ROSE JEANNE J	10/27/18	RETIRED
*	11	O'BRIEN HUGH F	12/24/46	MANAGER
*	11	O'BRIEN JULIA A	07/29/47	HOUSEWIFE
*	12	CEFALO PHILIP A	11/30/49	PROD MGR
*	12	CEFALO SHERRY M	03/27/51	HOUSEWIFE
*	13	CAMUSO WILLIAM	06/25/57	SERV STATION
*	13	CAMUSO LEE P	08/01/59	HOUSEWIFE
*	14	ROSA CONNIE G	02/08/43	HOUSEWIFE
*	14	ROSA EDWARD A	05/02/43	PRINCIPAL
	14	ROSA SUSAN	01/12/70	STUDENT 14
*	15	O'KEEFE GREGORY M	06/27/47	TOWN EMPLOYE
*	15	O'KEEFE VIRGINIA M	06/06/46	HOMEMAKER
*	16	GULLETTE ELEANOR M	12/07/29	ADMN ASST
*	16	GULLETTE JASON	06/24/58	SALESMAN
*	16	GULLETTE JR WILLIAM F	04/17/27	CREDIT MGR
*	17	ROLLI JOHN M	02/04/28	RETIRED
*	17	ROLLI CAROL L	07/04/63	INV CLERK
*	17	ROLLI JOSEPH W	12/08/60	FIREFIGHTR
*	17	ROLLI MICHAEL J	02/10/66	STUDENT
*	17	ROLLI PAUL	02/22/57	SALES REP
*	19	SULLIVAN II GEORGE L	01/27/52	PUBLIC SERVI
*	20	ADELIZZI ARTHUR J	11/22/25	MFG REP
*	20	ADELIZZI THERESA J	08/25/25	AT HOME
*	21	ANTONUZZI ANN C	02/17/26	REALTOR
*	21	ANTONUZZI ANTHONY P	07/25/37	ENGINEER
*	22	DE ANGELIS JOHN R	08/17/34	RETIRED
	22	DE ANGELIS ROBERT	01/01/01	
*	22	DE ANGELIS ROSALIE	09/18/48	HOUSEWIFE
*	23	SMITH LORENZO A	01/21/99	RETIRED
*	23	SMITH MURIEL E	01/04/00	HOUSEWIFE
*	25	DE PIERRO IRENE T	03/22/32	HOUSEWIFE
	25	DE PIERRO STEVEN W	09/26/57	
*	26	FERRANTE MARK C	08/26/54	TILE SETTER
*	26	FERRANTE KATHLEEN M	09/24/56	HOMEMAKER
*	27	DONAGHEY JOHN E	07/11/30	ADMINSTRTR
*	27	DONAGHEY GRACE	08/11/29	CLERK
*	27	DONAGHEY JOHN M	05/06/66	STUDENT 14
		DRUMMOND RD.		
*	1	ROWEAN JAMES F	11/17/23	RETIRED
*	1	ROWEAN FRANCES A	11/15/23	RETIRED
*	3	KOZLOWSKI EDWARD W	06/23/22	SECURITY
*	3	KOZLOWSKI DOROTHY L	03/07/29	SECRETARY
*	3	KOZLOWSKI GAIL L	07/07/61	CONTRCT ADMI
*	3	KOZLOWSKI ROBERT	11/02/63	DIST MGR
*	4	ARDAGNA THERESA R	10/21/15	HOMEMAKER
*	4	ARDAGNA DIANA M	11/20/65	ESTHETICIAN
*	4	COVERT BRIAN L	09/05/65	ELEC TECH
*	5	GIORGIONE RONALD S	10/02/46	BUS DRIVER

3

* VOTER

	NO.	NAME	DATE OF BIRTH	OCCUPATION
		DRUMMOND RD.		
*	5	GIORGIONE VALERIE J	05/21/49	HOMEMAKER
	6	SNYDER SANDRA L	09/08/54	HOUSEWIFE
	6	SNYDER DANIEL E	08/15/53	ARL TWN EMP
*	7	CARROLL JAMES J	08/08/45	SHEET METL
*	7	CARROLL GERALDINE M	04/14/49	BANK TELLER
*	7	CARROLL JOSEPH M	03/08/69	COL STUDENT
	7	CARROLL JR JAMES J	10/29/66	DSTRBTN CLER
*	8	GAROFANO WILLIAM J	10/08/51	OPER MANAGER
*	8	GAROFANO KAREN M	04/27/54	HOUSEWIFE
*	9	LIMONE FRANK J	06/01/56	SELF EMPLOYE
	9	LIMONE JOSEPH P	03/09/65	STUDENT
	9	LIMONE ROY T	04/17/61	SELFEMPLOYED
*	10	TUCK LAWRENCE M	08/16/29	MAINTENANCE
*	10	TUCK NATALIE R	02/06/36	HOUSEWIFE
*	11	PAPPALARDO ANTHONY W	03/23/17	RETIRED
*	11	PAPPALARDO CARMELA L	06/07/20	HOUSEWIFE
*	12	DE LUCIA ALLAN	12/26/54	HAIRSTYLIST
*	12	DE LUCIA NANCY	07/13/52	TEACHER
*	13	MUOLO MICHAEL A	05/01/57	SALESMAN
*	13	MUOLO DIANNE M	11/02/60	NURSE
*	14	SACCO ARNOLD A	10/04/27	RETIRED
*	14	SACCO DAVID G	11/03/58	PROGRAMMER
*	14	SACCO MARIE A	08/27/29	HOUSEWIFE
	16	OBST JOHN J	11/03/28	COMPT MGR
*	16	OBST CHRISTOPHR A	02/12/66	MECHANIC
	16	OBST KATHLEEN P	05/19/67	CLERICAL WKR
*	16	OBST LORRAINE D	09/12/29	COUNSELOR
*	17	HANLON WILLIAM P	11/21/27	INS ADJ
*	17	HANLON ESTHER F	10/20/28	ADM ASST
*	19	CARLI DONALD J	01/05/54	MECH ENGINEE
	19	CARLI DEBRA D	03/25/56	HOMEMAKER
		DRURY LANE		
*	2	RINALDI RAYMOND F	10/06/15	RETIRED
*	2	RINALDI HELEN B	02/01/18	AT HOME
	3	TROUGHTON WILLIAM T	10/04/19	RETIRED
	3	TROUGHTON EVELYN F	04/08/25	HOUSEWIFE
	3	TROUGHTON ELAINE E	04/11/59	WAITRESS
*	4	MARGARITA HENRY R	11/03/20	RETIRED
*	4	MARGARITA DANIEL E	09/01/61	ENTERTAINER
*	5	GORALSKI CHESTER A	02/06/48	ENGINEER
*	5	GORALSKI MARGARET F	06/24/50	HOUSEWIFE
*	6	SENTANCE JR JOSEPH W	11/06/23	EDUC CONSLTN
*	6	SENTANCE MARIA E	07/02/32	DIRECTOR
*	8	CARR ELIZABETH DE TESO	04/15/47	TEACHER
*	10	SCRIBNER ROBERT V	12/10/28	RETIRED
*	10	SCRIBNER GRACE M	01/20/31	RENTAL MGR
*	10	SCRIBNER MARY ELLEN	09/07/65	SECRETARY
	11	ROWELL HERBERT G	07/05/38	LOCKSMITH
*	11	SOWLE PAMELA M	09/27/56	SUPERVISOR
*	12	BRESCIA CARL L	03/18/21	RETIRED
	12	BRESCIA JR CARL L	10/28/47	STORE EMP
*	12	BRESCIA EMILY N	12/31/21	RETIRED
*	14	MURPHY RUTH T	10/23/24	HOUSEWFE
*	15	KEARNEY MARY M	01/18/20	RETIRED
*	17	ALEMI PETER A	11/25/03	RETIRED
*	17	ALEMI ELIZABETH G	12/29/05	RETIRED
*	18	RUGGLES RICHARD C	11/25/20	RETIRED
*	18	RUGGLES IRMA E	08/16/24	RETIRED
*	19	LUONGO ANGELO C	07/25/36	TRUST ADMN
*	19	LUONGO SANDRA S	11/11/42	AT HOME
*	22	MACERO EDITH J	10/18/18	HOUSEWIFE
*	24	RINGLAND GEORGE R	03/11/09	RETIRED
*	24	RINGLAND MARION A	04/15/17	RETIRED
*	26	FORD FRANCIS J	07/01/22	RETIRED
*	26	FORD DORIS M	09/10/26	HOUSEWIFE
	26	FORD JOHN E	06/12/58	TRUCK DRIVER
*	28	PODRADCHIK DAVID H	05/18/38	OFFICE MGR
*	28	PODRADCHIK DIANE	10/19/43	SECRETARY
*	30	EDGERLY CLEMENT C	05/02/13	RETIRED
		EDWARDS RD.		
*	1	LESTER-SPINOSA FAITH M	02/20/38	HOUSEWIFE
	1	SPINOSA PETER J	02/22/68	
*	2	HAYES PETER A	05/01/40	ACCOUNTANT
*	2	HAYES MADELINE F	01/31/43	LAUNDRESS
*	4	SMITH EDWIN G	12/14/10	RETIRED
*	4	SMITH LISBETH H	05/13/13	HOMEMAKER
		ELAINE RD.		
*	2	WALL PHILIP J	12/09/17	SEMI-RET
*	2	WALL MARGARET M	03/16/20	AT HOME
*	3	MEDAGLIA ALFRED J	08/10/07	ATTORNEY
*	3	MEDAGLIA LAURA C	01/25/21	HOMEMAKER
*	4	O'DONNELL LOUIS R	04/05/32	REPORTER
	4	O'DONNELL KENNETH R	03/15/72	STUDENT 11
*	4	O'DONNELL MARY C	03/02/36	REG NURSE
*	5	FOLSOM INEZ D	08/19/37	COL STUDENT
*	5	FOLSOM RICHARD P	10/28/34	RESTRANTER
*	6	GRIFFITH NANCY A	09/20/30	OFFICE WORKE

	NO.	NAME	DATE OF BIRTH	OCCUPATION
		ELAINE RD.		
*	6	GRIFFITH DAVID G	09/03/63	SYSTMS OPER
	6	GRIFFITH MYONG SIN	08/15/61	HOMEMAKER
*	7	MARASCA MARGARET L	02/27/08	HOUSEWIFE
	8	LEWIS JR RICHARD B	06/28/33	EXECUTIVE
*	9	DE GEORGE FRANCIS J	02/01/49	TEACHER
*	9	DE GEORGE DIANNA D	07/13/48	HOUSEWIFE
*	10	STANIEICH ROSEMARIE	05/28/32	SECRETARY
	10	JAMIESON KATHRYN A	09/19/59	HOMEMAKER
*	11	ORSILLO VINCENT L	03/18/30	CONST MGR
*	11	ORSILLO ANN M	09/10/31	HOMEMAKER
*	11	ORSILLO SUSAN M	10/24/64	STUDENT
	11	ORSILLO TRACY A	06/02/72	STUDENT
*	12	ZAMPELL RONALD J	08/12/48	TEACHER
*	12	ZAMPELL ANN L	09/16/51	TCHR'S AIDE
*	13	WEISMAN NORMAN	12/25/32	ENGINEER
*	13	WEISMAN BRENDA S	12/23/39	HOUSEWIFE
	13	WEISMAN SHARON	12/20/62	WAITRESS
*	14	PORCARO MICHAEL	10/24/46	ELEC TECH
*	14	PORCARO ANNIE T	02/04/15	HOMEMAKER
*	14	PORCARO JANICE J	12/12/50	ASST V P
*	16	NIGRO ALBERTA M	11/07/26	RETIRED
*	17	HARRINGTON WILLIAM D	07/19/30	VICE PRES
*	17	FLYNN CAROL ANN	01/14/58	NURSE
*	17	HARRINGTON MARY G	01/06/34	NURSE
*	17	HARRINGTON W DAVID	09/14/60	PIPEFITTER
*	18	GRANETZ ROBERT S	02/03/55	SCIENTIST
*	18	MAUSOLF LISA	08/28/59	PLANNER
		ELIZABETH RD.		
*	1	FREEMAN ROSEMARY	06/17/50	SUPERVISOR
*	1	FREEMAN ROBERT F	10/11/49	TRAFF MNGR
	2	VENUTI JOSEPH P	10/18/43	SHEET METAL
*	2	VENUTI DIANE L	07/03/52	HOUSEWIFE
*	3	AHERN CHERYL A	05/07/67	STUDENT
	3	AHERN JR GERALD F	05/25/68	WELDER
	3	AHERN KATHLEEN A	11/21/47	CLK TYPIST
	4	MASTROIANNI CYNTHIA L	03/07/47	ENG TECH
	4	MASTROIANNI RICHARD F	10/10/44	ELECTRICIAN
*	4	MASTROIANNI JACQUELYN	11/07/69	STUDENT
	4	MASTROIANNI STACEY A	05/30/72	STUDENT
*	5	WILEY STUART V	10/21/17	ENTERTAINER
*	5	WILEY FREDERICK L	09/05/64	MACHINIST
*	5	WILEY MARY A	06/14/24	SECRETARY
*	6	DI PRISCO THERESA K	09/29/26	ACCOUNTANT
*	7	FALZONE PAULA M	12/29/51	REG NURSE
*	7	FALZONE TIMOTHY	12/13/44	DESIGNER
*	8	PALERMO PAUL J	09/01/16	RETIRED
*	8	PALERMO GRACE	08/17/17	HOUSEWIFE
*	8	PALERMO JOANNE	11/07/38	EXEC SEC
*	9	GRANATA MARIO	09/12/47	CUSTODIAN
	9	GRANATA VITTORIA	06/03/54	HOMEMAKER
	10	MOLINARO GIUSEPPE	02/26/29	CONSTRUCTN
	10	MOLINARO ALESSANDRA	01/04/32	STITCHER
	10	MOLINARO GUERINO	02/25/67	STUDENT
*	11	BOURKE RAYMOND A	01/05/18	RETIRED
*	11	BOURKE HELEN M	10/02/20	HOUSEWIFE
*	12	BOSCO SALVATORE J	08/10/49	EXECUTIVE
*	12	BOSCO LAURA J	08/03/52	HOUSEWIFE
*	14	DONOVAN COLLEEN F	03/11/58	STOCK DEPT
*	14	DONOVAN TIMOTHY L	06/21/55	ELECTRICIAN
*	15	DUFF JR ALBERT J	04/07/36	POLICE OFFIC
*	15	DUFF KATHLEEN M	01/07/69	STUDENT 13
*	15	DUFF SALLY A	03/04/40	HOUSEWIFE
*	16	LA CARBONARA RALPH M	06/01/22	RETIRED
*	16	LA CARBONARA PAULINE J	01/22/22	HOUSEWIFE
*	16	LA CARBONARA SANDRA J	01/06/60	AT HOME
*	17	CONSERVA JOHN F	09/22/41	TECHNICIAN
*	17	CONSERVA MARY S	08/15/45	REG NURSE
*	18	FOOTE IRWIN D	08/22/15	RETIRED
*	18	FOOTE DOROTHY D	11/27/16	HOUSEWIFE
*	19	DI BLASI DOROTHY W	10/25/56	HOUSEWIFE
*	19	DI BLASI PAUL J	03/10/56	CONSULTANT
*	21	DAVIS JAMES R	09/01/25	RETIRED
*	21	DAVIS JOAN	09/27/30	AT HOME
*	21	HUNN CAROLYN J	07/01/53	BANKING
		ELM ST.		
*	2	CHARTRAND JEAN R	04/07/63	CLK/COL STDN
	2	CHARTRAND NICOLE	02/01/71	STUDENT
	2	ZUREK PATRICIA E	05/17/37	ELECTRONIS
		ERICKSON ST.		
*	1	GRIEVE RICHARD M	09/27/46	ENGINEER
*	1	GRIEVE JEANNE H	08/18/46	TEACHER
	1	RIELLY SCOTT T	03/04/67	COL STUDENT
*	3	BOTTICELLI NICHOLAS	07/08/21	RETIRED
*	3	BOTTICELLI CONNIE	03/25/20	HOUSEWIFE
*	5	BIAGIONI JEAN MARIE	10/11/30	FOOD PROC
*	5	BIAGIONI MICHELE M	02/10/56	CONF PLANNER
*	5	BIAGIONI PETER J	03/22/16	RETIRED

* VOTER

	NO.	NAME	DATE OF BIRTH	OCCUPATION
		ERICKSON ST.		
*	7	JENKINS ROBERT J	05/19/38	POLICE SGT
*	7	JENKINS CAROLYN T	05/15/39	UNDERWRITR
*	7	JENKINS DARLENE C	06/17/60	MED ASST
*	9	NIGRO VINCENT J	12/11/14	RETIRED
*	9	NIGRO MARION R	01/04/19	RETIRED
*	10	STEFANIAK JOSEPH L	07/16/52	PROGRAMMER
*	10	AHERN PATRICIA	03/22/52	PROGRAMMER
*	11	JACOBSON ANNA T	12/19/10	HOUSEWIFE
*	11	JACOBSON OSCAR E	04/26/05	SELFEMPLOY
*	12	BAMBERY MARY M	05/03/31	CLERK
*	14	ELMASIAN GEORGE	01/17/17	RETIRED
*	14	ELMASIAN MARGARET A	03/01/26	HOUSEWIFE
*	15	BICKNELL DAVID C	12/21/26	INSPECTOR
*	15	BICKNELL VERA JEAN	09/10/29	HOMEMAKER
*	16	JOHNSON ERIC A	03/19/10	RETIRED
*	16	JOHNSON FLORENCE O	08/21/17	HOUSEWIFE
*	17	SULLIVAN JOHN F	06/26/47	ELECTRICIN
*	17	SULLIVAN PATRICIA G	12/17/46	ADMIN ASST
*	18	AMIRTO LOUIS	09/30/22	RETIRED
*	18	AMIRTO DORIS E	11/23/29	HOUSEWIFE
*	19	STOKES FRANCES M	12/18/19	HOUSEWIFE
*	20	MC CARTHY PAUL K	08/14/20	RETIRED
*	20	MC CARTHY ELEANOR R	10/26/25	REG NURSE
*	21	COVELLE ALFRED P	11/11/24	NAT AC MGR
*	21	COVELLE AUDREY	08/17/63	SALES MGR 16
*	21	COVELLE RITA G	03/29/29	TEACHER
*	23	SWANSON THOMAS J	02/22/53	POLICEMAN
*	23	SWANSON ELLEN O	02/01/53	TEACHER
*	24	SKALING DANIEL J	05/07/37	MAILHANDLER
	24	SKALING DANIEL J	07/25/67	ASST PROD CL
*	24	SKALING LAURA M	03/06/66	STUDENT 15
*	24	SKALING THERESA M	07/07/42	HOMEMAKER
*	25	GOMES FRANCIS	05/03/29	ELEC ENG
*	25	GOMES ALICE	04/04/29	DATA ENTRY
*	25	GOMES DAVID R	03/01/55	PHOTOGRAPHER
		ESSEX ST.		
*	3	CALI SALVATORE V	11/21/20	RETIRED
*	3	CALI JOSEPHINE L	04/19/23	HOUSEWIFE
*	4	NOCELLA JR BENNY J	06/09/48	DISABLED
*	4	NOCELLA ELAINE M	05/03/48	SALES CLERK
	4	NOCELLA JULIE A	10/13/71	STUDENT 12
*	5	LUCIANO MARY E	04/16/22	HOUSEWIFE
*	6	EDGERLY LOUIS C	09/17/35	PIPEFITTER
*	6	EDGERLY LORI ANN	06/24/61	BARTENDER
*	6	EDGERLY BARBARA A	11/21/35	HOUSEWIFE
	6	EDGERLY DEREK R	03/03/71	STUDENT
*	7	FLAHERTY BRIAN	09/15/58	CONST INSP
*	7	FLAHERTY KAREN M	06/22/57	HOUSEWIFE
*	8	HAMILTON JOHN F	11/17/23	RETIRED
*	8	HAMILTON GERTRUDE	12/14/23	REG NURSE
*	8	HAMILTON LYNNE M	11/14/67	STUDENT 13
	8	HAMILTON THOMAS M	07/22/57	WHREHSEMAN
*	9	ASPELL MARY J	05/28/30	CASHIER
	10	KENNEDY ROBERT A	07/25/45	CONST SUPT
	10	KENNEDY ELIZABETH A	08/26/48	BOOKKEEPER
	10	KENNEDY ROBERT A	07/30/69	COL STUDENT
	10	KENNEDY SHERI A	02/24/72	STUDENT 12
*	12	FARRELL JOHN P	05/26/34	DIVSN MGR
*	12	FARRELL DOROTHEA M	01/17/42	HOUSEWIFE
		EVANS RD.		
*	3	DE SANTIS MARIO	07/19/54	HOSP MGR
*	3	DE SANTIS LINDA	09/18/56	MED SEC
*	4	DI MAMBRO GEORGE	02/23/33	TECHNICIAN
	4	DI MAMBRO ANDREW J	01/07/68	MACHINIST
*	4	DI MAMBRO VIRGINIA M	09/10/33	SERVICE REP
*	5	MC SHANE ROBERT F	10/08/24	MACHINIST
*	5	MC SHANE OLGA	09/01/22	SHPG/REC
*	6	LEGOR GEORGE P	07/06/31	SUPERVISOR
*	6	LEGOR KAREN J	03/31/66	STUDENT
*	6	LEGOR VALENTINA E	10/07/32	CAFET WRKR
*	7	KELLY JAMES J	04/04/23	RETIRED
*	7	KELLY MARY P	07/05/24	HOMEMAKER
*	8	BURSE EARLE M	06/11/33	TRUCK DRVR
*	8	BURSE CHERYL J	11/07/66	SECRETARY
*	8	BURSE MARGARET P	08/13/35	HOUSEWIFE
	8	BURSE STEPHEN	09/27/68	STUDENT
*	9	LAWLESS MARJORIE A	05/25/27	CLERK
*	9	REILLY PATRICIA A	10/15/58	SECRETARY
*	10	CUTLER LILLIAN	08/05/21	HOUSEWIFE
	11	SEBASTIAN DAVID	03/25/31	DISPATCHER
	11	SEBASTIAN FLORENCE M	04/28/25	HOMEMAKER
*	12	CHIACHIO VINCENT R	05/07/52	PROJECT MGR
*	12	CHIACHIO JOSEPHINE A	07/24/55	HOMEMAKER
*	14	SULLIVAN JOHN H	05/26/14	RETIRED
*	14	SULLIVAN MIRIAM E	06/17/13	RETIRED
*	15	ANGIOLILLI GIUSEPPE	10/13/51	LABORER
*	15	ANGIOLILLI CONCETTINA M	05/10/52	HOUSEWIFE
*	16	FLYNN JAMES F	01/22/19	RETIRED
*	17	HALPIN EDWARD J	05/27/11	RETIRED

	NO.	NAME	DATE OF BIRTH	OCCUPATION
		EVANS RD.		
*	17	HALPIN CAROLINE G	10/26/06	HOUSEWIFE
*	19	GENTILE R P	02/01/36	HAIRDRESSR
*	19	GENTILE MARIA P	05/21/62	ENTERTAINER
*	19	GENTILE MARIA S	08/22/37	HOUSEWIFE
*	20	DOHERTY MURIEL A	04/15/45	CLERK
*	21	CARR JR ROBERT H	07/11/46	SYSTMS ENG
	21	CARR CHRISTINE	10/09/71	STUDENT 11
*	21	CARR KELLEY	06/28/70	STUDENT 12
*	21	CARR SANDRA	03/27/47	TEACHER AIDE
*	23	MC GLINCHEY DANIEL D	03/23/32	ACCOUNTANT
*	25	BRADFORD MICHAEL J	11/12/57	SALES REP
*	25	BRADFORD WENDY ANN	11/04/57	HOUSEWIFE
*	27	STUTO THOMAS J	10/16/39	CLERK
	27	STUTO LAURA A	04/08/71	STUDENT
*	27	STUTO MARIA A	06/25/42	TEACHER
		EVERGREEN RD.		
*	1	WALSH WILLIAM J	07/03/43	DATAPROC
*	1	WALSH GAIL M	05/28/44	SCH CAF WK
	1	WALSH PAULA A	10/07/71	STUDENT 12
*	1	WALSH WILLIAM J	07/09/63	METEROLOGIST
*	3	BARBERA JOSEPH J	11/03/32	MECH ENG
	3	BARBERA CHRISTOPHR M	08/26/68	STUDENT
	3	BARBERA JR JOSEPH J	03/27/54	STUDENT
*	3	BARBERA JANICE F	10/14/33	TEL REPAIR
*	3	BARBERA RICHARD D	08/24/65	STUDENT
*	4	FLAMMIA JOSEPH A	10/20/19	RETIRED
	4	FLAMMIA ANTHONY D	06/01/55	PARTS DEPT
*	4	FLAMMIA LAWRENCE	03/11/61	AUTO BODY
	4	FLAMMIA MICHAEL	04/10/62	AUTO MECH
*	4	FLAMMIA MICHAEL	04/17/62	AUTO PARTS
*	4	FLAMMIA PAUL G	05/14/58	CUST SERVICE
	4	GARD JANET D	02/26/53	SECRETARY
*	4	GARD STEPHEN E	12/30/51	MANAGER
	6	JACKSON LONNIE D	06/04/57	SECRETARY
	6	MANTIA JOSEPHINE	09/10/03	HOMEMAKER
*	6	ROMBOLI ROBERT	01/18/63	TRUCK DRIVER
*	6	ROMBOLI ROSE A	08/03/23	SECRETARY
*	8	NARDELLA DANIEL	09/11/32	ELEC TECH
*	8	NARDELLA MARY T	01/08/35	HOUSEWIFE
*	9	DE PIERRO ALFRED L	06/29/30	OWNER
*	9	DE PIERRO JULIA A	06/06/31	BILLING CLER
*	10	TEDESCO ELLEN E	03/16/19	RETIRED
*	10	TEDESCO PHILIP A	11/22/18	RETIRED
*	11	PALUMBO ELEANOR M	06/15/27	HOUSEWIFE
	11	PALUMBO ROBERT	01/06/63	COPIER TECH
*	11	PALUMBO THOMAS	08/07/53	MAIL CLERK
*	12	FARNAM JOHN J	03/29/57	STATE POLICE
*	12	FARNAM MARY LOU	02/03/57	HOUSEWIFE
*	15	FORTUNATO STEVEN A	05/12/47	PHARMACIST
*	15	FORTUNATO SUSAN	10/18/48	FLT ATTENDAN
	16	KEANE THOMAS W	12/14/55	MECHANIC
*	16	KEANE DAWN M	05/07/57	HOUSEWIFE
	17	SERVELLO DIANE	07/20/56	STATE DEPT
*	17	SERVELLO GREGORY J	10/17/65	STUDENT
*	17	SERVELLO JR JOSEPH A	10/30/29	OFFICE
*	17	SERVELLO MARY L	08/01/32	SALES
	17	SERVELLO MICHELLE B	08/21/60	OFFICE
*	19	CELLI BONITA L	12/19/44	R E BROKER
*	19	CELLI CRAIG J	03/30/70	STUDENT
	19	CELLI JR JOSEPH P	05/28/71	STUDENT
*	19	CELLI JOSEPH P	08/29/41	R E BROKER
*	19	CELLI SCOTT P	03/04/68	STUDENT
*	20	GOLDMAN F ROBERTA	03/07/13	HOUSEWIFE
*	20	GOLDMAN WILLIAM	04/26/14	RETIRED
*	22	AVOLA JOSEPH W	04/04/33	SELFEMPLOY
*	22	AVOLA ARLENE C	07/21/38	SALES ASSOC
	22	AVOLA DOUGLAS	09/01/68	COL STUDENT
*	22	AVOLA KENNETH	01/25/64	PARTS CLERK
	22	AVOLA LINDA M	01/03/62	SR ACCT CLER
*	24	WILLIAMS LAWRENCE F	02/29/40	SALES
*	24	WILLIAMS DONNA M	12/25/68	A/R CLERK
*	24	WILLIAMS DEBORAH A	12/25/68	ACCTS REC CL
*	24	WILLIAMS EVELYN B	06/12/43	SWITCHBOARD
	24	WILLIAMS JR LARRY F	10/28/65	COOK
	24	WILLIAMS STEPHEN D	08/01/67	COOK
*	25	AGHASSI JACOB J	09/30/30	ENGINEER
*	25	AGHASSI BENNET	01/24/63	STUDENT
*	25	AGHASSI BARBARA	09/07/34	TUTOR
*	26	PITOCCHELLI JOANNA R	08/24/36	TEACHER
*	27	CORSETTI MARIA L	05/01/02	RETIRED
*	27	O'BRIEN JOHN M	04/02/28	ELEC ENGNR
*	27	O'BRIEN LORRAINE A	01/10/32	HOUSEWIFE
*	27	O'BRIEN MARK	09/09/58	DENTL TECH
*	28	FITZPATRICK ETHEL M	09/07/16	RETIRED
*	28	FITZPATRICK WILLIAM V	06/26/11	RETIRED
*	29	REINOLD ANNA E	09/11/26	HOUSEWIFE
*	29	REINOLD ANITA M	09/10/56	LAWYER
*	29	REINOLD DAMON C	12/13/68	STUDENT
	30	BRIFFETT JR EDWARD	07/31/69	AUTO PARTS
*	30	BRIFFETT EDWARD	09/07/42	AUTO BODY
	30	BRIFFETT JOSEPH	02/08/71	STUDENT

3

* VOTER

EVERGREEN RD.

	NO.	NAME	DATE OF BIRTH	OCCUPATION
*	30	BRIFFETT MARGARET	02/02/45	REALTOR
*	32	MIGUEL EDWARD J	05/19/25	POST OFFIC
*	32	MIGUEL JEAN B	07/02/28	HOMEMAKER
*	34	FALES RICHARD	11/05/56	CARPENTER
*	34	FALES KATHLEEN	12/18/57	HOUSEWIFE
	36	RUSSELL GEORGE G	09/01/16	RETIRED

FOREST ST.

	NO.	NAME	DATE OF BIRTH	OCCUPATION
*	1	DELFINO NICHOLAS J	12/30/26	CUSTODIAN
*	1	DELFINO IRENE E	09/14/30	MACH OPER
*	2	SPIES ROBERT J	12/10/36	CHEF
*	2	SPIES MARJORIE C	04/03/37	SUPERVISOR
*	4	MULVANITY MARK J	02/26/56	FOREMAN
*	4	MULVANITY SUSAN P	08/29/53	HOMEMAKER
*	5	MC MANUS BETTY B	12/04/23	ADMIN ASST
*	5	MC MANUS MIKE	04/29/63	LANDSCAPER
*	5	MC MANUS THOMAS M	07/21/15	RETIRED
*	6	ASTUCCIO ROSE A	01/16/21	RETIRED
*	6	ASTUCCIO VINCENT J	11/09/18	RETIRED
*	7	ZAPPA OSWALD L	01/12/31	ENGINEER
*	7	ZAPPA CHRISTOPHR J	03/11/70	STUDENT
*	7	ZAPPA DORA E	06/02/32	HOUSEWIFE
*	17	SKISTIMAS JOHN J	11/15/24	RETIRED
*	17	SKISTIMAS ELIZABETH J	07/02/64	SECRETARY
*	17	SKISTIMAS JR JOHN J	06/30/64	ACCOUNTANT
*	17	SKISTIMAS MARY B	07/26/27	SALES PERSON
*	18	EAGLESTON JOSEPH G	05/06/11	RETIRED
*	18	EAGLESTON MARJORIE E	06/10/15	RETIRED
*	27	HONG LEO	11/09/47	PROGRAMMER
*	27	HONG WENDY S	01/30/50	HOUSEWIFE
*	32	MORRISSEY GEORGE F	10/02/53	ATTORNEY
*	32	MORRISSEY MARGARET D	08/06/56	ATTORNEY
*	34	HUTSON OLGA	02/11/60	SOFTWARE ENG
*	34	HUTSON DANIEL L	01/13/58	SOFTWARE ENG
*	35	PEASE III LEANDER F	08/22/38	METALLURST
	35	ADAMY BETH L	08/21/63	SECRETARY
*	35	GATES HELEN I	08/17/09	HOMEMAKER
	35	PEASE DOUGLAS L	06/25/64	DRIVER 15
*	35	PEASE BARBARA G	06/25/37	HOMEMAKER
*	35	PEASE DAVID A	06/25/64	MANAGER
	35	PEASE JENNIFER G	06/30/62	STUDENT
	35	PECK LESLIE S	02/26/66	WAITRESS
*	36	RAICHE ANNETTE M	09/01/17	RETIRED
*	38	FULLERTON MARY P	03/10/20	HOUSEWIFE
*	38	FULLERTON WALTER J	03/09/21	RETIRED
*	40	HEALY CORNELIUS F	02/20/21	CIVIL ENGR
*	40	HEALY DONALD THOMAS	07/18/51	ACCOUNTANT
*	42	PESATURO SALVATORE	08/26/16	PRINTER
*	42	PESATURO MARIETTA	05/04/16	HOUSEWIFE
*	45	CAHILL ROBERT J	09/18/58	ENGINEER
*	45	CAHILL PATRICIA B	12/31/58	SYSTEMS ANLY
*	49	BACALL MARY S	08/18/22	RETIRED
	49	RIVERA PAULA	02/09/63	ENGNRNG ASST
*	52	ALLEN SAMUEL M	07/01/48	PROFESSOR
*	52	ALLEN JEANNE A	04/21/50	CHAPLAIN
*	53	FOLEY DAVID J	02/02/37	LINEMAN
*	53	FOLEY IRENE A	06/22/40	INS CODER
	53	FOLEY SEAN	11/13/65	SERV TECH
*	56	SANTAMARIA HUGO A	09/06/47	MANAGER
*	56	SANTAMARIA JOAN	06/12/43	TEACHER
*	57	RIVERA FRANCISCO P	01/26/34	MECH TECH
*	57	RIVERA ELINOR A	04/03/40	HOUSEWIFE
	57	RIVERA FRANK P	04/21/64	UNEMPLOYED
	57	RIVERA MICHELLE L	06/19/68	STOCKROOM CL
*	58	MILLETT ROBERT E	06/02/26	TEACHER
*	58	MILLETT BARBARA H	03/16/28	HOUSEWIFE
*	59	CORSETTI VINCENT J	11/11/25	RETIRED
*	59	CORSETTI THELMA A	07/25/26	SALES REP
*	59	DI LARIO RENA	01/21/99	RETIRED
*	61	KEZARJIAN SR LEON C	07/23/27	RETIRED
*	61	KEZARJIAN MARION L	01/21/28	DRILL PRES
*	62	CAMPAGNA ROBERT	10/24/42	SALES REP
*	62	CAMPAGNA CAROL A	08/11/42	MANAGER
	62	CAMPAGNA DAWN M	02/24/68	COL STUDENT
	62	CAMPAGNA TARA A	11/27/70	COL STUDENT
*	63	CAYTON PERRY G	08/05/44	FIREMAN
*	63	CAYTON WENDY E	11/11/60	REG NURSE
*	64	JONES ALBERT C	06/17/23	ENGINEER
*	64	JONES MARJORIE E	02/14/25	SECRETARY
*	67	CRONIN RICHARD W	12/09/29	SALES MNGR
*	67	CRONIN CLAIRE T	11/10/30	TEACHER
*	69	COLLIAS ANTONIO	11/28/29	SELFEMPLYD
	69	COLLIAS CHERYL M	02/13/64	PROPTY MGR
*	69	COLLIAS ELEANOR R	09/28/33	HOMEMAKER
*	70	KELLEY RITA P	01/05/30	HOUSEWIFE
*	70	KELLEY JOHN F	05/21/29	GEN FOODS
*	72	RICHARD EMANUEL J	03/20/15	RETIRED
*	72	RICHARD JEANNE E	03/19/13	HOUSEWIFE
*	76	ALGIERS IRENE C	03/02/30	REG NURSE
*	76	ALGIERS ROBERT	09/20/57	JEWELER
*	81	AUCELLO STEPHEN A	12/01/43	OWNER
*	81	AUCELLO DIANNE	04/12/69	COL STUDENT

FOREST ST.

	NO.	NAME	DATE OF BIRTH	OCCUPATION
*	81	AUCELLO JANET M	03/24/44	TEACHER
	81	AUCELLO MARIA L	04/21/67	STORE MGR
*	84	CARRUTHERS RODERICK J	12/03/11	PHYSICIAN
*	84	CARRUTHERS MARTHA J	02/18/11	HOUSEWIFE
*	97	BENNETT SHARON L	03/26/52	AT HOME
	97	BENNETT THOMAS F	06/22/47	SALESMAN
*	97	SEELEY LYNNE M	02/06/70	COL STUDENT
*	99	O'DONNELL PAUL J	02/09/10	RETIRED
*	99	O'DONNELL MARY E	04/30/09	RETIRED
*	103	NIGRO ALBERT R	07/06/23	RETIRED
*	103	NIGRO CATHERINE H	07/20/30	RETIRED
*	105	MARINO LEO J	09/06/18	RETIRED
*	105	MARINO CATHERINE	01/03/21	RETIRED
*	107	DAVOLIO OLYMPIA A	02/14/14	RETIRED
*	110	QUINN FRANCIS J	05/18/32	FOOD SERV
*	110	QUINN JOYCE M	11/15/33	OFF WRKR
	110	QUINN THOMAS F	08/29/55	FOOD SERV
*	111	MC KINNON BARBARA R	03/04/20	HOUSEWIFE
*	111	MC KINNON RONALD F	03/28/18	RETIRED
*	113	LINEHAN BOBETTE C	08/26/47	TEACHER
*	113	LINEHAN PAUL J	04/19/44	TEACHER
*	114	DINSMORE TINA L	01/18/31	HOUSEWIFE
*	114	DINSMORE ROBERT I	02/17/29	INS SALES
	115	BERGLUND WILLIAM A	09/24/45	TEACHER
	115	BERGLUND LINDA J	08/16/51	FLGHT ATTNDT
*	120	PORCELLA HELEN A	10/19/19	RETIRED
*	120	CEFAIOLI JR FRANK V	01/24/43	ELECTRICIN
*	120	CEFAIOLI TERESE	03/08/53	INS UNDRWT
*	122	HODSON JR ROBERT	03/01/24	ELECTRICIN
*	122	HODSON ELAINE B	05/29/55	ACCOUNTANT
*	122	HODSON MARY B	10/04/19	RETIRED
	122	HODSON III ROBERT	04/13/58	SELF-EMPLOYE
*	123	O'BRIEN PHILIP S	11/04/45	SELF-EMPL
*	123	O'BRIEN MAUREEN G	02/23/48	BOOKKEEPER
*	124	GOULART RICHARD J	06/26/44	COMMUN TEC
	124	GOULART BERTHA L	11/22/12	AT HOME
*	124	GOULART ELLEN D	01/06/47	HOMEMAKER
*	125	ZULLO FRANCO	10/12/45	LABORER
*	125	ZULLO CARMELA	07/11/46	ASSEMBLER
*	126	SNYDER JOSEPH B	11/06/45	SELFEMPLYD
*	126	SNYDER LOUISE D	07/12/46	HOMEMAKER
	127	ZULLO ERSILIO	10/26/54	LABORER
	127	ZULLO COSIMINA C	09/27/59	HOUSEWIFE
*	130	MAC LEOD GEORGE W	02/20/27	BUILDER
*	130	MAC LEOD BEATRICE E	11/25/28	AT HOME

GEORGE ST.

	NO.		NAME	DATE OF BIRTH	OCCUPATION
*	1	1	JANVRIN LORRAINE A	07/18/21	AT HOME
*	1	2	CARIGNAN CHARLES	12/27/55	TEACHER
*	6		AMBROSINO JOHN J	02/03/62	A/C TECH
*	6		AMBROSINO AMELE	01/06/60	HOMEMAKER
*	7		PECORA JOHN A	03/05/42	POWER PLT OP
	7		PECORA JODI MARIE	02/11/69	STUDENT 14
*	7		PECORA SUSAN M	03/16/45	REG NURSE
*	8		CADDICK ELAINE M	07/23/50	SYST ENGNR
*	9		DE FLUMERI BARBARA R	07/16/35	BENFT ADM
*	9		DE FLUMERI ROBERT A	11/20/37	HAIRSTYLST
	9		DE FLUMERI CHERYL M	10/01/70	COL STUDENT
	9		DE FLUMERI JR ROBERT A	02/01/68	STUDENT 15
	9		ELLIOTT MARGARET	02/18/12	RETIRED
*	11		BOYLE ROBERT G	09/29/57	SOFTWARE ENG
*	11		KUCZYNSKI DEBRA A	05/28/57	PHARMACIST
*	12		SAKOVITZ MURRAY	05/23/42	ROUTE SUPVSR
*	12		SAKOVITZ MARY	11/21/52	DAY CARE AID
*	16		FEDUSKA JAMES C	09/30/50	ENGINEER
*	16		VAN HORN LINDA J	04/08/51	LIBRARIAN
*	18		ASGEIRSSON KATHRYN A	12/02/15	HOUSEWIFE

GIRARD RD.

	NO.	NAME	DATE OF BIRTH	OCCUPATION
*	2	DOWNES DOROTHY H	08/03/16	HOUSEWIFE
*	2	DOWNES NORMAN W	05/10/11	ATTORNEY
*	3	GUARINO RICHARD	09/26/57	WHOLESALER
*	7	BARRESI ROBERT J	10/24/41	CABLEMAKER
*	7	BARRESI SHARON R	02/25/49	HOUSEWIFE
*	8	MURPHY CHARLES F	09/16/19	RETIRED
	8	MURPHY MELANIE M	05/29/67	SECRETARY
*	9	DI SANTO JAMES A	10/05/52	TEACHER
*	9	DI SANTO JANET E	03/27/53	R E SALES
*	10	GREEN VERNON E	09/02/20	RETIRED
*	10	GREEN DORIS R	08/14/22	HOUSEWIFE
*	11	CROSS LAWRENCE E	09/07/21	RETIRED
*	11	CROSS JOSEPHINE I	09/28/23	HOMEMAKER
*	15	RICHARDS MARY G	02/17/21	HOMEMAKER
*	16	IOVANNI THOMAS G	10/02/50	PROD CONT SU
*	16	IOVANNI SHARON A	10/13/51	HOMEMAKER
*	17	JIVELEKIAN IRA A	04/06/16	RETIRED
*	17	JIVELEKIAN HELEN M	05/28/15	RETIRED
*	18	HAVEY GARY A	10/06/38	GEN MGR
*	19	HANLEY JAMES B	10/15/34	BRANCH MGR
	19	HANLEY JR JAMES B	10/25/68	STUDENT 14
*	19	HANLEY MILDRED A	08/17/38	HOMEMAKER

* VOTER

	NO.	NAME	DATE OF BIRTH	OCCUPATION
		GIRARD RD.		
	19	HANLEY WILLIAM J	06/17/66	SALES
*	20	MC CLOREY DANIEL M	11/29/15	RETIRED
*	20	MC CLOREY ANN M	05/02/17	HOUSEWIFE
*	21	DI PAOLA MARGUERITE	05/13/23	HOUSEWIFE
*	21	DI PAOLA ANITA M	03/10/57	SECRETARY
*	21	DI PAOLA FRANK E	04/23/61	SELF EMPLOYE
*	21	DI PAOLA JR JOHN J	04/01/55	UNEMPLOYED
*	21	DI PAOLA LORETTA	07/30/63	SECRETARY
	22	LEHMANN MICHELE A	02/22/52	TAX EXAMINER
*	23	MOZEK GEORGE	07/18/30	MKTG MANAGER
*	23	MOZEK ANNA L	09/01/32	HOUSEWIFE
*	23	MOZEK JR GEORGE J	01/15/64	COMP SYS CON
*	24	TOUET JOSEF	02/11/24	DIEMAKER
*	24	TOUET KARL A	07/28/64	ENV CHEM
*	24	TOUET MARIA E	10/29/60	STUDENT 14
*	24	TOUET S RITA	02/21/23	HMKR/SECTY
*	25	HAGEN NATHAN J	03/05/59	MORT BANKER
*	25	KANARIAN JEAN	03/07/58	MARKETING MG
*	26	GIGLIO MARIE T	04/20/32	REG NURSE
*	26	GIGLIO JR JOHN F	10/18/30	DATA PRO MGR
		GOVERNOR RD.		
*	12	KOOSHOIAN LAUREN	03/08/57	
*	12	AKAYDIN SUSAN	08/29/62	MED ASST
	12	LA BRECQUE-ZBEEB SUNDAY	07/26/62	
*	12	UGLIETTI DIANE	05/31/63	SR TRADER
*	20	RUSSELL DOROTHY E	08/29/18	HOMEMAKER
*	24	RUDOMEN BENNETT	02/22/54	MGR PROD PLA
*	24	RUDOMEN NANCY J	06/09/58	HOUSEWIFE
*	25	SEREDA JOHN	12/27/21	RETIRED
*	25	SEREDA CECILIA L	06/22/21	HOUSEWIFE
*	34	CONNORS JR WILLIAM B	05/25/50	R E DEVELOPE
*	34	CONNORS MARTHA F	09/25/48	REG NURSE
*	35	ELDRINGHOFF EVA M	04/06/20	PART TM WKR
*	41	SURETTE NANCY A	04/10/54	HOMEMAKER
	41	SURETTE PETER B	08/10/51	SERV REP
*	46	DEAL CAROLYN A	09/25/35	HOUSEWIFE
	46	DEAL LINDA M	11/23/59	MAIL CLERK
*	46	DEAL ROBERT F	06/01/66	ELEC ENGINEE
*	46	DEAL ROBERT E	11/19/36	PIPEFITTER
*	47	GINIVAN ANNE E	12/21/28	CLERICAL
*	47	GINIVAN BRIAN H	06/03/62	TRUCK DRIVER
*	52	CONN LAURENCE J	05/01/50	TEACHER
*	52	CONN DOROTHY E	04/20/50	HOMEMAKER
*	53	FOLEY GEORGE E	05/31/19	RETIRED
*	53	FOLEY MARGARET A	11/18/19	HOUSEWIFE
*	54	MATHEWSON DOROTHY M	12/03/06	RETIRED
*	65	CHRISTOPHER DIANE E	10/23/19	RETIRED
*	65	CHRISTOPHER JOHN H	05/24/10	RETIRED
*	66	HARDING SHERMAN F	01/13/06	AT HOME
*	67	MAHONEY GEORGE A	04/13/49	OPER MGR
*	67	MAHONEY DONNA J	01/30/50	REG NURSE
*	69	HANNAFORD EDNA F	07/17/09	AT HOME
*	71	DEL TERGO FRANK	05/02/17	RETIRED
*	71	DEL TERGO FRANCIS	02/04/42	POLICE OFFCR
*	71	DEL TERGO HELEN M	11/09/19	RETIRED
*	73	QUINN FLORENCE G	07/28/05	RETIRED
*	90	CARNEY DOLORES M	10/30/31	BANK CLERK
*	95	MUNGO JOHN B	10/18/36	SALES MGR
	95	MUNGO ROBERT	01/01/01	
*	96	HOOPER WARREN G	06/25/17	RETIRED
*	96	HOOPER CONSTANCE A	11/26/20	HOUSEWIFE
*	103	DEL NINNO EVELYN G	09/11/33	CLERK
*	103	DEL NINNO EDWARD V	10/08/28	GS STA ATTND
	103	MAC DONALD KAREN L	09/24/61	CLK PRT TM
	104	VATCHER STEPHEN J	09/20/52	MATERIALS MG
*	104	VATCHER ELIZABETH A	12/22/52	HOMEMAKER
		GREENWAY CIRCLE		
*	1	ZUK LORETTA C	01/26/22	HOUSEWIFE
*	3	HANEY BARBARA F	03/07/16	RETIRED
	5	GIORDANO ROBERT P	02/18/49	FISH CUTTER
*	5	GIORDANO SUZANNE M	05/21/49	HOUSEWIFE
	6	FECHO HANS J	07/21/51	SELF EMPLOYE
*	6	FECHO NANCY R	04/27/54	COMP PROGRAM
*	7	PARASKEVAS SOPHIE	09/21/25	SALESPERSON
	7	PARASKEVAS JOHN E	12/13/55	MAINTENANCE
*	9	SACCO JR ARNOLD A	10/28/51	FINANCE SPEC
*	9	SACCO ANITA D	12/15/56	HAIRDRESSER
*	10	FULTON THOMAS	11/19/50	BIOCHEMIST
*	10	OVERBYE KAREN M	04/16/51	BIOCHEMIST
*	11	MC CARTHY WILLIAM H	08/02/23	ENGINEER
*	11	MC CARTHY JEAN I	09/12/26	HOMEMAKER
*	11	MC CARTHY ROBERT H	03/27/50	MAINTENANCE
*	14	HALPIN ARTHUR J	12/03/31	RETIRED
*	15	EGAN JOHN J	08/23/20	RETIRED
*	16	MULLEN STEPHEN H	03/03/62	RETAIL MGR
*	16	MULLEN SUSAN J	03/19/58	INS BROKER
*	17	BARKER MILDRED W	09/19/09	RETIRED
*	19	HALEY WILLIAM R	02/10/24	RETIRED
*	19	HALEY C FRANCES C	08/25/24	HOUSEWIFE
		GREENWAY CIRCLE		
*	21	COFFIN EDWARD E	07/02/26	RETIRED
*	21	HAROLD-COFFIN MAUREEN	08/18/37	TEACHER
		HANFORD RD.		
*	1	JOHANSON STANLEY N	09/14/41	ELEV CONST
*	1	JOHANSON ALICE	03/21/43	HOUSEWIFE
	1	JOHANSON ERIC D	02/27/68	SHEET MTL WK
	1	JOHANSON SUSAN J	06/01/70	STUDENT
*	3	MANGANO SR FRANK J	03/07/30	MANAGER
*	3	MANGANO GLORIA A	11/06/28	HOUSEWIFE
*	4	MOREIRA ROBERT E	07/27/27	POLICE DET
*	4	MOREIRA ELIZABETH H	02/09/35	NURSE
*	5	FITZPATRICK FRANCIS J	01/05/25	ACCOUNTANT
*	5	FITZPATRICK DORIS M	10/24/24	HOUSEWIFE
*	7	ROY RAYMOND E	11/09/21	RETIRED
*	7	ROY CATHERINE M	05/23/24	HOUSEWIFE
*	9	HASTINGS MARK D	04/18/53	ELEC ENGR
*	11	BELCHER JR WALTER T	12/02/25	SALES MGR
*	11	BELCHER FRANCIS E	07/14/55	ACCOUNTANT
*	11	BELCHER JOHN T	04/17/61	SALES
*	11	BELCHER MARY A	10/05/25	HOUSEWIFE
*	12	WARREN RALPH W	11/18/30	MECHANIC
*	12	WARREN MARGARET A	01/12/30	HOMEMAKER
*	15	CHAMPAGNE MICHELE P	04/23/42	REG NURSE
*	15	CHAMPAGNE HENRY R	06/12/31	SALES MGR
*	16	SACCO EMANUEL L	04/25/57	MODEL MAKER
*	16	SACCO DARNELL N	02/21/59	HOUSEWIFE
*	18	WHITE JEANETTE M	12/05/16	RETIRED
*	18	WHITE FRANCIS X	12/08/47	SALESMAN
*	19	MELLO WILLIAM T	11/20/15	RETIRED
*	19	MELLO CIDALIZA S	11/04/16	AT HOME
*	20	RANERI CARL J	02/21/51	CUSTODIAN
*	20	RAYMONDI ELIZABETH F	06/28/53	TRAF DIRECTO
*	21	SELANDER HERBERT A	12/21/29	MANAGER
*	21	SELANDER KATHERINE	05/19/28	SECRETARY
*	21	SELANDER NANCY	06/07/68	STUDENT
*	22	WALLIS CHARLES T	10/02/41	PRESIDENT
	22	WALLIS MICHAEL C	03/10/67	COL STUDENT
*	22	WALLIS M LOUISE	07/14/43	NURSE
*	23	FEDROWITZ PETER A	02/21/44	CMPTR ENGR
*	23	FEDROWITZ JEANNE M	06/08/49	RN/HSWFE
*	24	TOOMY MALVINA	11/16/29	CREDIT MGR
	24	AINSLIE MARY M	08/24/05	RETIRED
*	24	TOOMY KATHLEEN T	04/25/67	STUDENT
*	25	TUELL ANITA	04/04/44	HOMEMAKER
	25	TUELL DONNA E	12/02/63	STUDENT
*	26	COLUCCI ARMANDO	06/26/28	DSNG AGENT
*	26	COLUCCI DAVID A	11/10/64	ENGINEER
	26	COLUCCI ELENA G	06/10/27	PRT TM BNK
*	26	COLUCCI IDA S	07/05/28	TECH ILLUS
*	27	BUTARE JR LOUIS J	01/30/47	COST CONTROL
*	27	BUTARE JOHN T	03/26/64	SALES
*	29	BRADLEY ELLEN K	02/18/45	AT HOME
	29	BRADLEY ENID	01/16/71	STUDENT 12
*	29	BRADLEY ROBERT R	02/28/45	POLICE OFF
	29	BRADLEY JR ROBERT R	10/20/69	COL STUDENT
*	31	TAMBURRINI JOHN M	04/30/55	ACCOUNTANT
*	31	TAMBURRINI DONNA M	09/11/59	CLK TYPIST
*	35	MAGLIOZZI GERALD F	01/25/47	PHOTO FINISH
*	35	MAGLIOZZI BEATRICE	03/20/47	PHOTO FINISH
		HIGH CLIFF TERR.		
*	4	RISTI STEPHEN G	09/11/55	ELECTRICIAN
*	4	RISTI DENISE A	11/03/58	HOUSEWIFE
	5	IMPRESCIA FRANK J	07/18/38	SELFEMPLOYED
*	5	IMPRESCIA ANDREA M	07/09/63	COSMETICIAN
*	5	IMPRESCIA LUCY A	03/11/42	SALES ASSOC
*	5	IMPRESCIA RICHARD A	06/05/66	STUDENT
		HOTIN RD.		
*	1	CAMPBELL ROY E	09/25/22	RETIRED
*	1	CAMPBELL SHARON R	08/07/54	LAB TECH
*	1	CAMPBELL THERESA M	01/22/26	TEACHER
*	5	KEHOE ROBERT W	03/29/24	MACHINIST
*	5	KEHOE LOUISE S	06/06/24	HOUSEWIFE
		JANICE LANE		
*	3	KENNEDY ANTHONY C	08/26/49	FIN MNGR
*	3	KENNEDY JILL W	09/04/59	HOUSEWIFE
*	4	ALABISO JOSEPH	11/28/16	RETIRED
*	4	ALABISO ELIZABETH B	06/15/18	HOUSEWIFE
*	5	LENT RICHARD W	03/10/24	PRINTER
*	5	LENT LILLIAN M	07/22/23	CLERK
*	6	RAZZABONI JAMES R	04/03/36	DRAFTSMAN
*	6	RAZZABONI ELEANOR M	11/05/39	HOMEMAKER
	7	PLANT DOUGLAS E	07/15/52	PRES
	7	PLANT JOAN	10/22/56	TREASURER
*	8	YOUNG RUSSELL P	08/15/59	SECRETARY
*	8	YOUNG BARBARA	03/10/30	SALES CLERK

3

* VOTER

	NO.	NAME	DATE OF BIRTH	OCCUPATION
		JANICE LANE		
*	8	YOUNG LAURENCE S	10/27/51	SALES
		KAYS RD.		
*	3	ANDERSON ALVAN L	12/10/27	RETIRED
*	3	ANDERSON ANNA	04/16/28	R S A
*	4	BEGLEY CORNELIUS T	04/06/99	RETIRED
*	4	MARSHALL DAVID R	01/28/58	FILTER TESTE
*	4	MARSHALL LORRAINE A	09/25/63	TEACHER
*	4	MARSHALL ROBERT T	02/28/24	RETIRED
*	4	MARSHALL RICHARD T	05/02/59	TRUCKDRIVR
*	4	MARSHALL THERESA L	04/01/29	RETIRED
*	5	NELSON RICHARD K	09/03/26	BANK OFFICER
*	5	NELSON MARION E	08/28/29	PRSNL OFFICE
*	6	FAULKNER DAVID W	01/19/08	RETIRED
*	6	FAULKNER PAULINE I	11/10/08	RETIRED
*	7	BUTLER GEORGE J	09/14/22	RETIRED
*	7	BUTLER VERONICA F	08/07/17	HOUSEWIFE
*	8	MARSH HERMAN S	11/03/25	CUSTODIAN
*	8	MARSH JENNIE T	06/12/17	RETIRED
*	9	DEANE FRANCES	05/14/41	HOUSEWIFE
*	9	DEANE JOHN F	06/03/36	CARPNTR SUPT
	11	POWERS JANE M	08/12/70	STUDENT
*	11	POWERS MARYANN F	07/07/36	BANK TELLR
	11	POWERS MARY ELLEN	08/01/57	CLERK
*	11	POWERS SR ROBERT A	12/08/33	RET POL OF
*	11	POWERS TIMOTHY P	03/17/67	STUDENT
*	15	DI CARLO MATHEW A	02/01/27	INSPECTOR
*	15	DI CARLO LOUISE A	01/10/27	INSPECTOR
*	17	ROSSETTI MARY J	11/02/21	RETIRED
*	17	ROSSETTI RALPH L	03/12/18	RETIRED
		KIMBALL DR.		
*	2	ALBANESE RICHARD M	11/19/41	CARPENTER
	2	ALBANESE MARY W	03/06/50	HAIRDRESSER
*	4	DI PERSIO JOSEPH L	01/02/50	TEACHER
*	4	DI PERSIO DONNA M	09/27/54	NURSE
*	5	ERAMO JR ERNEST	02/28/38	TREASURER
*	5	ERAMO ELVIRA A	02/23/38	HOMEMAKER
	5	ERAMO MARK A	07/09/64	TECH
	5	ERAMO STEPHEN	03/03/61	ANALYST
*	6	SMITH MARGARET R	12/14/25	HOUSEWIFE
*	6	SMITH BARBARA J	06/26/56	LEGAL SEC
	6	SMITH STEVEN R	07/20/59	SOLAR PANL
*	7	LABERINTO LOUIS A	11/07/32	TRUCKDRIVR
*	7	LABERINTO DOROTHY L	04/30/34	PERS INERV
*	8	SILVESTRO JOHN	05/27/36	PRESIDENT
	8	SILVESTRO EVAN T	06/26/67	LANDSCAPER
*	8	SILVESTRO E JEAN	08/28/32	HOUSEWIFE
*	8	SILVESTRO JR JOHN	03/20/63	HOUSEKEEPING
	8	SILVESTRO LORI ANN	11/14/68	ACCOUNT DEPT
*	8	SILVESTRO SARINA	12/13/65	WAITRESS
*	9	STERNER PAUL D	12/27/32	PURCHASNG AG
*	9	STERNER BARBARA A	11/29/35	PARALEGAL
*	9	STERNER JACQUELINE	03/19/66	MTGE ORIGINA
*	10	CIARLONE FRANK	04/20/65	ELEC TECH
	10	CIARLONE FRANK	12/19/26	SALES
	10	CIARLONE LISA	03/25/69	STUDENT
	10	CIARLONE VICTORIA	04/27/34	HOUSEWIFE
*	11	CAMARDA ANNA M	02/20/24	STITCHER
*	11	GARTLAND ANNE M	06/27/53	HOUSEWIFE
*	11	GARTLAND SR PETER P	11/26/52	SUPERVISOR
	12	GERACE MILDRED A	07/17/27	HOUSEWIFE
	12	GERACE GARY L	05/24/52	MAINTENANCE
*	12	GERACE HECTOR L	01/15/24	RETIRED
*	15	HOUGHTON CHARLES F	09/01/47	ATTORNEY
	15	GROGAN KELLIE A	04/25/71	STUDENT 12
*	15	HOUGHTON MAUREEN E	07/04/50	SECRETARY
		KIRMES RD.		
*	3	MESSINA ROBERT	05/26/41	EQUIP OPTR
*	3	MESSINA CHRISTOPHER M	02/28/70	COL STUDENT
*	3	MESSINA JR ROBERT	03/05/67	DAIRY MANAGE
*	3	MESSINA SUSAN	01/21/43	OFFICE COMP
*	5	SAUNDERS RALPH W	10/01/49	IRONWORKER
*	5	SAUNDERS ADELINE D	05/20/51	HOUSEWIFE
*	6	WEINTROB HARVEY N	12/17/48	MANAGER
*	6	DE NUTTE MARLENE	12/25/61	SECRETARY
*	6	DE NUTTE WILLIAM R	05/17/44	RETAIL MGR
*	6	WEINTROB CHERYL A	08/06/48	REALTOR
*	8	GAGLIARDI PATRICIA M	10/12/36	MARKER
	8	GAGLIARDI FRANK E	01/21/71	STUDENT 11
*	8	GAGLIARDI PAMELA M	08/13/64	SOCIAL WORKE
*	9	HERLIHY JOHN R	03/31/29	MGR DA COM
	9	CUNEO JOSEPHINE C	03/13/08	HOUSEWIFE
*	9	HERLIHY JOANNE B	07/29/33	HOUSEWIFE
*	10	YERXA PATRICIA	03/05/56	MANAGER
*	10	YERXA ROBERT B	07/11/53	MANAGER
*	11	DOHERTY JOHN F	01/06/46	COST ACCT
*	11	DOHERTY SUSAN E	10/26/48	HOUSEWIFE
*	12	HOLMAN BARBARA L	11/01/33	HOUSEWIFE

	NO.	NAME	DATE OF BIRTH	OCCUPATION
		KIRMES RD.		
*	12	HOLMAN HERBERT W	08/05/32	QUAL CONTL
*	12	HOLMAN WENDY R	04/20/68	STUDENT
*	14	SANDLER BETH N	10/11/61	SUPERVISOR
	14	SANDLER JOANNE S	08/06/66	HAIRDRESSER
*	14	SANDLER SYLVIA M	02/14/37	HOMEMAKER
		LARSON LANE		
*	1	GRAYSON JAMES E	02/24/39	DIR RES ADMI
	1	BURKE KATHLEEN A	09/08/65	SECRETARY
*	1	GRAYSON MARYANN C	08/30/42	INS BROKER
*	2	BOURRELL ARTHUR D	08/12/46	CLERK
*	2	DOWD MERRILL R	11/09/23	RETIRED
	2	BOURRELL DENNIS J	03/08/72	STUDENT 11
*	2	BOURRELL PATRICIA A	01/21/48	HOUSEWIFE
*	2	BOURRELL ROBERT A	09/04/69	MECHANIC
*	2	DOWD EDWINA C	02/17/27	HOUSEWIFE
*	3	PAGLIARULO DONNA E	06/13/52	PROD MGR
*	3	PAGLIARULO JOSEPHINE	01/06/23	HOUSEWIFE
*	4	VASAPOLLI MICHAEL J	04/18/45	INS ADJUSTER
*	4	VASAPOLLI CAROL A	02/26/47	V P BANKNG
	5	STABILE MICHAEL J	08/09/56	ATTORNEY
*	5	STABILE JEAN	08/15/55	HOMEMAKER
*	6	PERRETTI STEVEN	04/18/52	MANAGER
*	6	PERRETTI PAMELA DEE	03/14/54	TEACHER
	7	MULLALY JR JAMES L	02/02/57	AUTO BODY
	7	MULLALY DIANE M	07/11/57	HOMEMAKER
	8	RECTOR JACKSON G	05/16/39	GOV EMPLOYEE
*	8	RECTOR AIDA	05/31/44	HOUSEWIFE
*	9	ADAMS ROSEMARY	04/29/50	SYTEMS ANLYS
*	9	ADAMS STEVEN C	02/14/51	HEALTH ADMIN
*	11	EPSTEIN ROBERT S	08/01/55	SALESMAN
*	11	EPSTEIN JEANNE R	03/01/59	HOUSEWIFE
*	14	GRISWOLD KAREN	03/30/54	R.N.
*	14	GRISWALD WAYNE R	05/19/54	NURSING ASST
*	15	BUSTIN LINDA J	07/20/48	STOCKBROCKER
	15	BUSTIN EDWARD D	07/18/72	STUDENT 11
*	17	KIRKLAND DANIEL J	01/07/56	PHARMACIST
*	17	KIRKLAND SUSAN C	04/15/55	HOMEMAKER
*	19	BLAIR CLARENCE W	06/29/26	TEL FOREMAN
*	19	BLAIR SHIRLEY I	05/26/28	HOUSEWIFE
	21	BECTON ALBA	08/23/46	CONTRACT SPE
	21	VELLUCCI LORENZA	01/12/14	
		LEE ST.		
*	4	MICCICHE FLORA	10/01/10	HOMEMAKER
*	5	COLBURN JOAN F	03/12/32	HOUSEWIFE
*	5	COLBURN JOHN J	03/21/32	MFG ENG
	5	COLBURN JR JOHN J	04/18/56	ASSEMBLER
	6	MICCICHE JR MICHAEL F	02/11/59	COMP OPER
	6	MICCICHE PATRICIA K	04/06/60	HOUSEWIFE
	7	CARPENTER LINDA K	09/06/57	HOMEMAKER
*	7	CONROY JOHN A	09/24/21	RETIRED
	7	CONROY JEANNE E	01/09/28	RETIRED
	7	CONROY PATRICIA A	10/12/57	
*	8	JOYCE CLAIRE M	01/05/38	RECEPTIONIST
*	8	FLEMING ROSE M	09/09/14	AT HOME
*	9	DANZIG ANN M	06/08/43	SUPERVISOR
*	9	WALL DONALD J	05/13/30	TREE CLIMBER
	9	DANZIG JEFFREY J	11/27/64	COMPUTER OPE
	9	GAUDREAU SANDRA J	11/19/66	MGR PRTS DEP
	10	MITCHELL DEBRA J	01/16/72	STUDENT
	10	MITCHELL KAREN L	01/08/71	STUDENT
*	11	FANTASIA PATRICIA M	09/28/46	ASSEMBLER
	11	FANTASIA RICHARD A	06/17/42	SHIPPER
	11	BALESTRIER DAVID A	01/22/67	STUDENT
	11	BALESTRIER DANNY J	01/22/67	GLASS INSTAL
	11	BALESTRIER WENDI R	03/13/69	WRHSE OPER
*	12	BENNETT BARBARA A	02/20/60	SOCIAL WKR
	14	WALKER JAMES A	11/21/37	MACHINIST
*	14	WALKER BARBARA A	08/21/34	BANK TELLER
	15	O'BRIEN JR MARTIN W	10/06/63	STUDENT
*	16	BUTTS ALAN J	12/14/62	TRUCK DRIVER
*	16	COLBURN KATHLEEN M	09/26/54	BAKER
*	17	CONNERY WILLIAM P	07/18/37	SELFEMPLOYED
*	17	CONNERY JOYCE L	05/23/70	COL STUDENT
*	17	CONNERY JEANETTE A	06/06/63	PROGRAMMER
*	17	CONNERY KATHERINE R	12/15/67	COL STUDENT
*	17	CONNERY PATRICIA M	04/08/65	GRAPHIC ARTS
*	17	CONNERY ROSEMARIE A	04/28/36	COORDINATR
*	18	WALKER FREDERICK L	08/19/45	POLICE OFR
*	18	WALKER ELIZABETH A	05/20/46	SECRETARY
	18	WALKER JENNIFER L	05/11/72	STUDENT
*	18	WALKER JINELLE M	06/13/67	SN ACCT REP
	19	ROSATI SR RONALD P	06/19/39	MEATCUTTER
	19	ROSATI KERRY M	08/28/61	ASBESTOS WRK
*	19	ROSATI MARY C	12/22/37	OPER ASST
*	19	ROSATI JR RONALD P	02/01/58	ASBESTOS WRK
*	20	SILVIA BEVERLY A	03/26/46	ADMIN ASST
*	20	SILVIA DAVID L	12/14/67	PLUMBER
*	20	SILVIA FRANK	03/16/29	PLUMBER
*	21	SCANLON JOHN	06/24/38	CARPENTER

* VOTER

	NO.		NAME	DATE OF BIRTH	OCCUPATION
			LEE ST.		
	21		SCANLON ARMAND J	01/12/66	EMPLOYED
*	21		SCANLON JANET C	11/17/40	REG NURSE
*	21		SCANLON LISA	02/01/64	REG
*	23		NICHOLS ROBERT F	10/04/57	MIDDLE MNGMN
*	23		NICHOLS TAMARA J	05/24/61	HOMEMAKER
*	24		BUTTON JEAN M	11/21/44	SERVICE MGR
*	24		BUTTON ROBERT S	11/18/35	DRIVER
*	24		BUTTS JACQUELINE	02/08/69	NURSES AIDE
*	24		BUTTS KAREN D	11/06/63	SERV REP
*	25		EATON AMOS J	02/19/44	EXECUTIVE
*	25		EATON AMOS J	06/11/69	STUDENT
*	28		MURRAY ALICE A	07/22/48	SECRETARY
*	28		JAMES DARREN D	01/05/71	STUDENT
*	28		MURRAY DENNIS	08/02/48	SALESMAN
*	29		BRAMMER BERNADETTE M	02/27/56	MEAT WRAPPER
*	29		FIELDS MARGARET A	10/26/53	SALES REP
*	30		BENTI JEANNE D	05/09/45	BARTENDER
*	31		FLYNN GEORGE F	03/01/48	RES MNGR
	31		FLYNN IV GEORGE F	07/31/68	STUDENT 12
*	31		FLYNN MARGARET R	03/07/51	HSWFE/COL ST
*	32		INGLE JAMES	02/26/63	SALES REP
*	32		KIENER ROSS G	01/01/64	ACCOUNT MGR
	33		CONWAY ROY W	07/17/43	TEACHER
	33		CONWAY ANN	06/10/47	HSWF/WAITRES
	33		CONWAY KERRI A	09/12/72	STUDENT 11
	33		CONWAY SEAN M	08/22/68	STUDENT
	34		FLUKE BRADLEY J	05/18/61	ENGINEER
	35		RYTI LINDA M	07/15/55	SECRETARY
*	36		COLE HOBART	12/03/29	TRUCK DRIVER
*	36		COLE MARGARET	01/18/32	TECHNICIAN
*	37		ARGIRO EUGENE T	01/21/41	PLUMBER
*	37		ARGIRO ANTOINETTE C	08/18/42	HOUSEWIFE
*	37		ARGIRO DENISE M	08/17/68	CHEF
	37		ARGIRO PAUL E	12/29/70	STUDENT
*	37		ARGIRO SHERYL A	02/05/66	ADMIN ASST
*	38		THERIAULT ROBERTA D	08/19/37	ACTVTYS COOD
	38		THERIAULT DAVID A	02/19/35	MECHANIC
	38		THERIAULT KIMBERLY A	03/20/58	NURSES AID
*	38		THERIAULT MICHELE L	04/24/66	STUDENT
*	40		MANSFIELD JOSEPH M	04/03/27	HOUSG MGR
*	40		COHEN MARGARET L	09/18/52	SECRETARY
*	40		MANSFIELD CATHERINE	03/16/27	HEALTH AST
*	41		CIAMARRA NICOLAS P	03/15/38	MASON
*	41		CIAMARRA ALESSANDRA	05/15/38	HOUSEWIFE
	41		CIAMARRA ANNAMARIA	06/17/67	COL STUDENT
	41		CIAMARRA ANGELA	07/12/70	COL STUDENT
	41		CIAMARRA MADDALENA	03/30/63	ADVER EXEC
*	42		LOFGREN WILLIAM L	02/14/44	DATA PROCESS
	42		LOFGREN GREGORY E	01/27/69	MACH OPERATO
	42		LOFGREN KAREN M	04/29/67	COL STUDENT
*	42		LOFGREN MARGARET-MARY	07/16/59	HOUSEWIFE
*	42		LOFGREN JR WILLIAM L	05/13/66	DATA PROCESN
	44		MC LAUGHLIN JOSEPHINE J	03/19/53	LETTER CARR
	44		MC LAUGHLIN MICHAEL L	06/24/50	LETTER CARR
	45		BATES EDWARD H	06/20/49	PRES
*	45		BATES ELAINE M	01/15/70	STUDENT
	45		BATES ELAINE M	09/13/48	SALES
*	48		GARGANO JOHN	08/20/14	RETIRED
*	48		GARGANO MARIA	12/13/27	HOUSEWIFE
	48		GARGANO SUZANNE M	05/06/69	COL STUDENT
*	50		LACKOFF MARTIN R	10/06/46	ENGINEER
*	52		CASCIO ANN L	03/13/34	SALESLADY
*	52		CASCIO JOHN	02/21/57	ACCOUNTANT
			MAGNOLIA TERR.		
*	2		RAFTELL ANNE	12/25/19	AT HOME
*	4		D'ANNOLFO PAULA M	05/13/31	EXEC SEC
	6		CASACCIO MICHAEL	02/13/50	SUB CONTRACT
	6		CASACCIO JANE	06/15/56	NURSES AIDE
	6		NELSON GLADYS T	07/11/96	
*	8		ROGERS MIA	02/27/64	E R TECH
*	8		LAWLOR MARY	11/02/36	EXEC ADMIN
	8		ROGERS JR JOHN E	02/25/60	QULTY ASSRNC
*	10		NOCELLA JOHN	12/07/45	DISTRICT MGR
*	10		NOCELLA JO-ANN	01/13/43	TITLE EXAM
*	12		MC CARTHY JAMES J	07/16/60	BANK VICE PR
*	12		MC CARTHY DIANE	09/07/58	MED TECH
			MAIN ST.		
	55	1	MEUSE PATRICIA M	03/22/59	OFFICE HELP
	55	1	MEUSE DENNIS J	10/07/92	RETIRED
	55	1	MEUSE MARK W	12/11/64	GENERAL HELP
	55	1	MEUSE PATRICIA M	02/07/40	GENERAL HELP
*	55	2	COPE DARLENE M	11/02/64	WORD PROCESO
	55	2	LISA DONNA M	04/26/68	STUDENT 11
	55	2	LISA DENISE A	04/28/69	STUDENT 11
	55	2	QUINN LAURA I	11/15/49	HOMEMAKER
	55	2ND	COPE JAMES	06/19/60	COMP OPER
*	57		NOREN SHIRLEY	12/07/40	RECEPT/SEC
*	59	1	PRINCE WENDI M	06/15/65	RTL DISTRBTR
*	59	1	SMITH WILLIAM	11/29/63	RADIO PERSNL

	NO.		NAME	DATE OF BIRTH	OCCUPATION
			MAIN ST.		
	59	2	ROOT CHARLES W	09/19/46	MACHINIST
	59	2	ROOT MYRTLE	04/04/52	HOUSEWIFE
	159	6	ANDREWS ROBERT J	04/12/54	CLERK
*	159	6	MARANTO JANICE	07/30/58	OFFICE MGR
*	159	1A	PARRY CAROL E	09/18/41	SECRETARY
	159	1A	MULLINAX WILLIAM R	09/16/33	PURCHASING M
*	159	1B	CASALETTO ROBERT W	01/28/62	SALES MGR
*	159	1B	CASALETTO GRACE	03/12/62	CERT DENT AS
*	159	1C	MC CANN MARCIA M	05/18/51	TRAINING MGR
*	159	2A	DOODLESACK GARY A	07/21/57	ENGINEER
*	159	2B	FORTUCCI RAYMOND J	09/13/32	STATE WORKER
	159	2B	DURGIN DONNA	09/20/60	HOUSEWIFE
	159	2B	FORTUCCI CAROL	07/23/41	HOUSEWIFE
*	159	2C	IVESTER ADELBERT L	01/31/31	INSURANCE
	159	3A	PESCE STEVEN C	03/19/59	BROKER
	159	3A	PESCE GAIL J	11/06/61	WAITRESS
*	159	3B	BROWNSON PHYLLIS N	05/11/35	HOMEMAKER
	159	3C	TURILLI MARY L	04/16/48	PRES AIR FRG
*	159	43	DAVIDSON JASON M	01/15/20	ENGINEER
*	159	43	DAVIDSON MARIE F	07/28/19	STORE MGR
*	159	4A	LYNCH THOMAS R	10/01/39	SVCE ENGINER
*	159	4B	ORLOV MIKHAIL G	07/10/38	COMP ENGINEE
*	159	4B	LEVIN STEVEN	04/11/65	RESEARCH TEC
*	159	4B	WINDHOUSEN JULIA M	07/22/64	OFFICE MGR
	159	4C	CHAKALIS CATHY	04/21/52	ZONE MANAGER
*	159	4C	DEL MARCO STEPHEN P	01/18/59	ENGINEER
*	159	4C	SANTORO ANTHONY H	07/16/18	MEATCUTTER
*	159	4C	BENTLEY LAURA A	09/24/60	SALES REP
*	159	4C	SANTORO VIRGINIA C	07/15/21	HOMEMAKER
*	159	5A	SAMPSON ERNEST W	03/29/10	RETIRED
*	159	5A	SAMPSON MARION G	11/08/13	RETIRED
*	159	5B	CHIULLI ALFONSE J	07/18/28	SELFEMPLOYED
*	159	5B	CHIULLI RITA M	04/14/27	HOUSEWIFE
	159	5C	SOLOMON RICHARD	04/04/44	
*	159	6B	LOVETT JANE L	09/12/43	SOC WORKER
	159	7A	RUMA STEPHEN G	06/02/53	SALESMAN
	159	7A	RUMA DANIELLE	02/26/63	SALESWOMAN
	159	7B	GAMBARDELLA ROSE	04/04/44	
	159	7C	CONROY DAVID	04/11/61	SALESMAN
	159	7C	CONROY JOHN	06/04/56	SECURITY
	159	7C	CONROY ROBERT	10/05/58	CARPENTER
*	159	8A	ZIRPOLO RALPH J	03/20/45	US POSTAL
*	159	8A	ZIRPOLO PATRICIA	12/16/68	U S POSTAL
*	159	8A	ZIRPOLO RALPH J	01/23/68	MBTA EMPLOYE
*	159	8A	ZIRPOLO RITA R	10/19/41	HOUSEWIFE
*	159	8B	RYAN MARION A	11/12/28	CHEMIST
*	159	9A	HONG WALTER C	05/19/59	ENGINEER
	159	9C	CERUOLO STEPHEN A	09/21/51	FIELD SURV
*	159	10A	MEEHAN BARBARA L	06/19/28	SECRETARY
	159	10B	IORIO DIANE M	05/04/42	MANAGER
	159	10B	IORIO FRANK	09/12/13	RETIRED
	159	10C	MENG SIMON C	09/19/44	MANAGER
	159	10C	YAN MAY	08/15/59	ACCOUNTANT
*	159	11A	FAIRCLOTH ESTHER	08/23/10	RETIRED
*	159	11A	LITTLEWOOD EILEEN	06/11/20	AT HOME
*	159	11B	FULLER ALEXANDER S	11/28/50	ELEC ENG
*	159	11C	VIEIRA DOROTHY A	08/09/39	EXEC SEC
*	159	12A	DOOLEY DOUGLAS W	02/24/42	LETTER CARR
*	159	12A	DOOLEY LEONORA L	03/12/31	BANK TELLER
*	159	12B	HANSEN NANCY M	06/08/35	BANKING
*	159	12C	ELFMAN LINDA D	09/15/54	ADMIN ASSIST
	159	13B	MEDINGER KRISTINA	08/17/55	COORDINATOR
*	159	14A	REYNOLDS CHRISTINE M	09/05/58	CPA
*	159	14B	KEEN BRENDA A	06/29/51	MKTG CONSULT
	159	14C	LANPHER JAMES	06/03/50	
*	159	15A	DUNIGAN MARY P	11/13/44	GUID COUNSEL
*	159	15B	ASHEY EVELYN M	09/05/48	PERS CONSL
*	159	15C	CURLEY MARTIN	06/21/38	SOFTW ENGR
*	159	16A	SURABIAN KAY	11/22/22	SECRETARY
*	159	16B	WINTER KATHLEEN R	05/01/52	FIN ASSISTAN
	159	16C	FEDERICO ROBERT	12/12/61	COOK
*	159	16C	FEDERICO SANDRA	04/02/61	ESTHETICIAN
*	159	17B	TRASK ROSEMARY A	07/13/24	ADMINISTRATO
	159	17C	WATSON JANET A	06/06/34	PROD AIDE
*	159	17C	WATSON DAVID L	09/06/66	WHSE WKR
*	159	18B	WONG RHODA GEE	01/27/56	UNDERWRITER
*	159	18C	GERAMI ROBERT JR	02/20/60	SUPERINTENDN
	159	18C	GERAMI LORRAINE M	10/14/62	HOMEMAKER
	159	19B	BARRETT JOSEPH P	08/12/43	TEACHER
	159	19B	BARRETT SUSAN L	01/11/47	TEACHER
	159	19C	URBAN DAVID	11/06/60	MANAGER
	159	19C	URBAN BARBARA	06/07/60	HOMEMAKER
*	159	20A	HUBIK HUBERT	08/05/55	ELEC ENGINEE
*	159	20A	BARRETT EILEEN	02/18/58	PROGRAMMER
*	159	20B	COVITZ MITCHELL S	04/27/52	SCRAP METAL
*	159	20C	RATHI JAIPARKASH P	08/16/59	BUSINESSMAN
	159	20C	RATHI VEENA	06/20/63	TREAS
	159	21A	CUSATO EVELYN B	02/29/24	HOMEMAKER
	159	21B	MALLOCH RONALD R	10/05/59	TRUCKING CON
	159	21C	BOUDREAU ROBERT J	01/11/48	CHEF
*	159	21C	BOUDREAU SUSAN A	04/20/54	SALES
	159	22A	LORDAN DIANE R	06/13/61	COLLEGE REG
	159	22B	COVINO RUTH D	02/22/53	ADMN ASST

3

* VOTER

MAIN ST.

	NO.		NAME	DATE OF BIRTH	OCCUPATION
*	159	22C	BRUTON HELEN E	01/12/25	SECRETARY
	159	23A	JUROS JAKUB	11/10/71	STUDENT 10
	159	23A	JUROS ZDENKA	01/05/48	LAB TECH
*	159	23B	DE DOMINICIS REGINA	02/14/04	RETIRED
	159	23C	SHANGOLD STEVEN J	12/31/60	COMP SALES
	159	23C	SHANGOLD JEROME	04/04/44	
*	159	24A	WHITE EDITH E	06/15/08	RETIRED
*	159	24B	GODES JULES	10/14/42	ADMINISTRATO
*	159	24C	RUSSO ANNETTE M	06/12/57	FOOD SVCE
	159	25A	MILANO DONNA J	10/08/47	ADMN ASST
*	159	25B	BIANCO ELAINE M	06/05/56	SYST ANALYST
	159	25C	MURPHY BARBARA A	09/20/41	MANAGER
*	159	26A	BRESNAHAN MARY E	09/30/03	AT HOME
	159	26B	KAI LEE	04/19/24	SELFEMPLOYED
	159	26B	KAI KIMIE	11/30/70	STUDENT 8
	159	26B	KAI TERNKO	04/04/40	HOMEMAKER
*	159	26C	SINGER RICHARD Z	08/26/49	VP FIN/ADMIN
*	159	26C	PEREIRA LINDA	06/19/61	ACCOUNTANT
*	159	27B	LUCIA JOHN O	05/19/47	SECURITY OFF
	159	27B	LUCIA JANICE M	08/07/45	REG NURSE
*	159	27C	SAWICKI DORIS A	02/17/31	HOMEMAKER
	159	28A	HARNUM PEARL	03/09/29	SKIN CARE
	159	28B	SMATHERS DANIEL E	06/10/57	BARTENDER
*	159	28B	SMATHERS KATHERINE PITTMAN	05/17/43	MED PHOTOGRP
*	159	28C	PALMIERI JEANNE M	12/12/58	EXEC SEC
*	159	28C	PALMIERI ANNETTE	11/15/60	LEGAL SEC
*	159	29A	BLOCK KENNETH	12/23/55	ENGINEER
*	159	29B	FARRELL ALICE C	06/28/24	BANK OFFICER
*	159	29C	BRODESSER NORMAN P	12/04/57	ENGINEER
	159	29C	PHILIPPI DAVID C	11/17/64	ACCT EXEC
*	159	30A	STORELLA DONNA M	05/05/57	CPA
	159	30C	DALTON RICHARD M	09/13/35	TEL REPAIRMA
	159	30C	DALTON HEATHER M	09/21/70	COL STUDENT
*	159	31A	BRESNAHAN JOHN J	05/01/48	SPEC WRITER
*	159	31B	QUINN THOMAS J	11/08/34	C P A
	159	32A	BERRY TRACY A	06/30/46	HOUSEWIFE
	159	32A	BERRY JR RICHARD W	12/17/71	STUDENT 8
*	159	32B	JENNINGS HELEN M	06/14/29	RETIRED
*	159	32C	NIMS ROBERT B	08/05/46	MACHINIST
*	159	32C	NIMS DAWN M	02/15/56	BARTENDER
*	159	33A	POPA STAN	09/27/38	ENGINEER
	159	33A	POPA GEORGETTA	11/25/47	HOUSEKEEPER
	159	33B	TAVERNESE LOUISE M	01/28/36	HOUSEWIFE
	159	33B	TAVERNESE VINCENT D	10/05/35	SELF EMPLOYE
	159	33B	TAVERNESE VINCENT J	11/10/58	SELF EMPLOYE
	159	33C	LODATO RAYMOND E	06/26/53	PROGRAMMER
	159	33C	LODATO ANNE MARIE	10/11/55	PERSON SUPER
*	159	34A	WHITTEMORE JEFFREY M	08/31/57	MANAGER
*	159	34B	WILLIAMSON BARBARA L	11/10/25	RETIRED
	159	34C	DEVLIN PAULINE L	09/07/17	RETIRED
	159	35A	OLIVER SHIRLEY A	05/23/41	SUPERVISOR
	159	35A	SPADAFORA CATHERINE J	04/18/65	OFFICE CLERK
*	159	35C	GARRABRANT CHRISTINE A	07/23/34	SECRETARY
	159	36A	HOAR CHRISTOPHER T	05/01/52	SELF-EMPLOYE
	159	36A	METCOFF BARBARA J	12/28/52	HOMEMAKER
	159	36C	ADDIE MARY P	01/17/38	MFG ASST
*	159	37A	BECKWITH JOYCE EVERS	05/22/41	TEACHER
*	159	37A	BECKWITH MARTIN J	04/10/40	BANKER
	159	37A	EVERS STEFAN F	07/01/67	COL STUDENT
*	159	37B	SCHETTINI JR PATRICK A	02/25/58	ASST PRINCIP
*	159	37B	D'ALESSANDRO JOHN	05/29/64	TECHNICIAN
	159	37C	TSOUKALAS CHARLES	04/24/33	TEACHER
	159	38A	MIRENDA DANIEL	08/23/35	PLANT MANAGE
	159	38A	MIRENDA ELIZABETH	02/25/35	HOUSEWIFE
	159	38A	MONTEIRO CHRISTOPHER	01/03/63	APPR PLUMBER
	159	38A	MONTEIRO KATHERINE	02/14/23	HOUSEWIFE
	159	38A	MONTEIRO ROSEANNE	07/20/64	SALESCLERK
	159	38C	CHANG SUCHING	11/08/38	HOMEMAKER
	159	39A	AKODES BORIS A	09/30/53	ENGINEER
*	159	39B	TEEVEN DAVID M	02/20/60	COMPUTER ADM
*	159	39B	TEEVEN JACQUELINE BARTLEY	12/10/55	SOFTWRE INST
	159	39C	KOURACLES PETER J	10/31/60	SELFEMPLOYED
	159	39C	KOURACLES LOUISE M	02/24/63	CLERK
*	159	40B	CUMMINS DALE M	01/07/45	MANAGER
*	159	40C	NOVELLI EUSTACHIO	07/26/49	TECH
	159	40C	NOVELLI ANGELA	09/05/09	RETIRED
*	159	41A	BELANGER RICHARD C	08/17/64	SYST MGR
*	159	41A	BELANGER EMILY JC	01/15/55	PERSONEL ADM
*	159	41C	BROMLEY STEPHEN L	04/15/54	HOTEL
*	159	42A	RUSSO ANTONIETTA	05/06/19	HOMEMAKER
	159	42C	LOSPINUSO MICHAEL D	08/17/54	ENGINEER
	159	43A	JAMES JOHN	09/24/57	NONE
	159	43A	JAMES DONNA	08/24/57	RENTAL REP
*	159	43B	BLAKE MICHAEL J	06/21/47	BANKER
*	159	43B	THERRIEN GWENN E	06/06/50	OFFICE MGR
	159	44B	LEWIS RUTH E	02/05/55	CONTROLLER
*	159	44C	OSTUNI LUCILLE T	09/27/41	ASST V P
*	159	45A	ALBERT LEE SCOTT	10/18/60	DERMATOLOGIS
*	159	45A	ALBERT MELINDA G	12/12/64	ELEC ENGINR
*	159	45B	EMBREE PATRICIA B	07/18/49	NURSE
*	159	45C	BLAKESLEY VIRGINIA R	01/18/23	SECRETARY
	159	46A	ABBARIK JOSEPH D	10/11/68	STUDENT
*	159	46A	COCHRAN EILEEN	05/02/49	DENTAL HYGNS

MAIN ST.

	NO.		NAME	DATE OF BIRTH	OCCUPATION
	159	46B	SMALL THELMA	01/10/15	RETIRED
	159	47B	HEALY MARTIN	04/04/44	
	159	47B	HEALY RITA	04/04/44	
*	159	47C	GASKELL SUSAN	04/15/44	PERSONNEL MG
*	159	47C	SULLIVAN LIANNE C	08/21/58	HUMAN RES MG
*	159	48B	GERSHINSKY ZUSYA N	12/31/24	ELEC DRAFTSM
*	159	48B	GERSHINSKY ROZA G	02/11/29	CLERK
*	159	48B	GERSHINSKY ROBERT Z	06/05/65	ELEC ENGINEE
	159	48C	DEROO ROBERT M	05/08/59	MANAGER
*	159	48C	ARKOVITZ LORI	11/13/60	CHILD CARE
	159	48C	DEROO RICHARD C	09/23/63	SOFTWRE DESG
*	159	49A	PARKER TODD W	10/23/58	ENGINEER
	159	49A	IGOE JOHN P	06/15/58	LOCKSMITH
*	159	49B	KESHISHIAN SANDRA A	10/09/53	SALES REP
*	159	49C	LUCIANO D B	04/24/52	SALES
	159	40A	TARTARINI PAUL	04/04/44	
*	159	50A	WILSON LAURIE ANN	07/07/60	REG NURSE
	159	50B	SULLIVAN JAMES E	09/15/58	FOOD SERV MG
	159	50B	SULLIVAN KAREN L	07/02/60	PUB RELATION
*	159	50C	MEAD ELEANOR L	09/27/06	RETIRED
	159	51A	APPLETON DAVID P	04/09/52	SELF-EMPLOYE
*	159	51C	WATTSON RICHARD B	08/07/36	SCIENTIST
	159	52A	MIRLOCCA FLORENCE	05/03/22	SALES
	159	52B	WHITING II DOUGLAS B	02/19/61	BUSINESS MGR
	159	52B	LANZILLO NANCY	03/22/60	OFFICE SPVSR
*	159	52C	RAYMOND SCOTT M	12/06/63	SALES MANAGE
*	159	52C	RAYMOND MICHELLE	03/21/61	PROF MGR
*	159	53A	REISNER TRUDI	07/02/53	COMP CONSULT
*	159	53B	BLUMENTHAL HELEN F	04/04/41	BOOKKEEPER
	159	53B	WARNOCK LESLIE J	05/29/62	ANALYST
*	159	53C	CIUFFETELLI CAROL	08/01/51	SUPERVISOR
*	159	53C	DI NUNNO JR MICHAEL	12/14/54	LABORER
*	159	54A	FINELT HAROLD L	07/15/60	VENTURE CAP
*	159	54B	CORRADO JR JOSEPH W	11/06/57	MANAGER
*	159	54B	CORRADO ROBERT	07/03/26	POLICE OFFCR
	159	54B	DI GIACOMO JANIS E	09/04/46	TECHNICIAN
*	159	54C	XINOS NICK	08/15/09	RETIRED
*	159	54C	XINOS BERTHA	08/12/21	RETIRED
*	159	55A	MAIENZA ELAINE A	09/22/36	SECRETARY
	159	55B	BYERS KAREN A	12/09/62	BANKER
	159	55B	BYERS MICHAEL B	01/31/62	ACCOUNTANT
*	159	55C	TEAHAN JR STEPHEN F	12/16/54	ENGINEER
*	159	55C	TEAHAN KATHLEEN	01/21/58	HOMEMAKER
*	159	56A	O'BRIEN KEVIN C	04/22/61	ENGINEER
*	159	56A	O'BRIEN JANET V	06/21/60	DENTAL HYGNS
	159	56B	MACK ROBERT J	06/30/61	ATTORNEY
	159	56B	MACK JUDITH E	06/14/64	OPER MGR
	159	56C	SAMSURI KENNETH A	04/04/44	
*	159	57A	VARNEY LINDA	02/07/45	REG NURSE
	159	57B	ANDERSON DAVID J	04/06/61	DIR HUMAN RE
	159	57B	ANYAN STEVEN C	04/30/62	ART GALLY DI
*	159	57C	SILVERMAN BARBARA A	07/15/53	SELF-EMPLOYE
	159	58A	LATERZA GUY	04/04/44	
*	159	58B	BUCCI JOHN R	09/12/15	RETIRED
	159	58B	BUCCI MARY L	10/15/22	HOUSEWIFE
	159	58B	BUCCI ROBERT J	07/05/59	SHIPPNG CLER
	159	58C	MC PHEE CATHY M	05/04/55	MANAGER
*	159	59B	HASSAN CHERYL	02/04/48	CHIROPRACTOR
*	159	59C	DE CICCO GARY S	04/04/57	SELFEMPLOYED
	159	59C	DE CICCO GLORIA R	10/26/62	HOMEMAKER
*	159	C11	VIEIRA HELEN J	07/29/07	RETIRED
*	165		PEDERICO SANDRA M	04/02/61	TEACHER
*	203		DAVIS NORMAN P	07/26/13	RETIRED
*	203		DAVIS MILDRED F	11/10/12	HOUSEWIFE
*	207	1	BUCKLE HELEN	02/20/09	AT HOME
*	209	1	SKELLEY IV ROBERT H	09/26/30	MANAGER
	209	1	SKELLEY DOUGLAS M	01/25/64	COLL STUDENT
	209	1	SKELLEY STEVEN C	12/20/66	COLL STUDENT

MARGARET RD.

	NO.		NAME	DATE OF BIRTH	OCCUPATION
*	2		MARASCA SHERYL	04/15/52	HOUSEWIFE
*	2		ROHRIG PHILLIP W	08/17/59	SALES MGR
*	3		STOFFREGAN JANET M	02/06/29	UNEMPLOYED
*	3		STOFFREGEN SUSAN A	01/29/60	DIETARY AIDE
*	4		TAMMARO KENNETH	03/09/55	ACCOUNTANT
*	4		TAMMARO CAROL M	10/30/56	OCCUP THRPST
*	5		SHAHEEN LISA M	11/30/61	BENEFITS COR
*	5		SHAHEEN ROBERT S	10/23/59	MRKTG MGR
*	6		AURIEMMA MARY R	10/12/37	HOUSEWIFE
	6		AURIEMMA MARK D	06/13/72	STUDENT
*	6		AURIEMMA PAUL G	02/16/33	SALES
*	6		AURIEMMA RONALD R	01/20/67	STUDENT
*	7		TURCO PATSY	04/12/19	ENGINEER
*	7		TURCO ARCANGELA L	08/08/22	HOUSEWIFE
*	7		TURCO NICHOLAS D	11/02/62	THEATER
*	8		LECCESE ANDREW A	06/26/42	FOREMAN
*	8		LECCESE CAROLYN M	06/27/46	HOUSEWIFE
	9		ASTE ANTONIO	10/07/16	RETIRED
*	9		ASTE CLARA	12/26/18	HOMEMAKER
	9		IANNACCONE ANTHONY	02/01/21	RETIRED
*	10		SIMPSON EDGAR H	05/15/23	ROOFER
*	10		SIMPSON AVRILIA	09/11/27	HW/PT OFF WK

* VOTER

	NO.		NAME	DATE OF BIRTH	OCCUPATION
			MARGARET RD.		
*	11		DRAGO DOMENIC C	06/25/35	CARPENTER
*	11		DRAGO BARBARA M	08/14/36	BOOKKEEPER
	11		DRAGO DONNA M	04/11/60	PIECE WORKER
	11		DRAGO JULIE A	01/28/69	STUDENT
*	12		BAUMANN FREDERICK W	01/08/36	SR PHOTO SPE
	12		BAUMANN EDWARD T	05/10/72	STUDENT 11
*	12		BAUMANN ELIZABETH	11/03/43	TEACHING AID
*	12		BAUMANN LINDA L	02/27/70	COL STUDENT
*	15		GILLIS HELEN E	12/14/23	AT HOME
*	15		GILLIS JANE A	02/25/66	
*	16		FERRETTI JOSEPH R	08/11/29	TRUCK DRIVER
*	16		FERRETTI ROSELYN B	12/04/31	P T CLERK
*	16		FERRETTI STEVEN J	10/28/59	COMP TECH
*	19		BOTTO JAMES A	02/19/19	RETIRED
			MOULTON AVE.		
*	3		GILLIS LOIS M	05/11/15	RETIRED
*	3		GILLIS WOODROW M	09/13/18	MAINTNANCE
	3		BARKER EDWARD D	09/26/37	RETIRED
*	3		RIDDELL FLORENCE E	05/10/12	RETIRED
	8		HEERTER RONALD P	07/21/38	SUPERVISOR
*	8		HEERTER RITA J	11/02/40	BOOKKEEPER
	8		WOODMAN DANIEL F	11/04/66	STUDENT
	8		WOODMAN PENNY A	02/08/65	SECRETARY
*	8		WOODMAN PAUL A	12/10/67	LANDSCAPER
*	10		VIEIRA DAVID A	08/07/40	TRUCKDRIVR
			MYOPIA RD.		
*	2		HOLMES JOSEPH E	09/21/22	RETIRED
*	2		HOLMES DOUGLAS R	07/02/63	ACCOUNTANT
*	2		HOLMES EDWINA M	10/12/21	HOUSEWIFE
*	2		HOLMES MARY ELLEN FARRAR	03/17/60	NRSRY DIR
*	4		CUMMINGS PHYLLIS M	08/15/49	TEACHER
*	5		GAMMON HELEN L	08/22/26	HOUSEWIFE
	5		BARRONE ANTHONY	10/05/49	DOCK DRIVER
*	5		BARRONE SANDRA	02/13/54	ADM ASST
*	6		MACCHIA ITALO	04/14/15	RETIRED
*	6		MACCHIA RUTH N	11/27/16	HOUSEWIFE
*	8		PENKETH JEAN P	06/00/18	
	8		GILLIGAN ROBERT	01/23/45	SHIPPER
*	8		LULASKY MARYANN	07/12/70	FLOOR CLERK
	8		PHIPPS THOMAS		
*	9		PIGNATO VINCENT J	10/01/17	DISABLED
	9		PIGNATO ETHEL E	09/04/20	RETIRED
*	10		WHITCHER CHARLES W	01/14/09	RETIRED
*	10		WHITCHER RUTH M	06/04/15	HOUSEWIFE
*	11		MC BETH WILLIAM P	03/10/22	RETIRED
*	11		CAMPAGNA CAROLE	12/23/60	ADMIN
*	11		MC BETH STELLA	04/15/28	CASHIER
*	12		BRANDT JR JOHN M	04/20/40	POLICEMAN
*	12		BRANDT MARY R	05/27/40	REG NURSE
	12		BRANDT MELISSA A	08/15/68	STUDENT
*	14		MAC DONALD FRANCIS G	06/04/17	RETIRED
*	14		MAC DONALD MARY C	10/05/47	ACCTG CLRK
*	14		MAC DONALD MARY C	12/22/17	RETIRED
*	15		DENEHY JOSEPH F	02/19/25	ST POLICE
*	15		DENEHY JANICE M	04/30/53	TEACHER
*	15		DENEHY JANE E	06/06/27	OFFICE WRK
*	17		BURKE GERALD C	08/27/50	MAILER
*	17		BURKE PHYLIS T	07/20/50	
	18		LYON RICHARD E	07/10/34	ENGINEER
*	18		LYON ALICE M	11/30/06	RETIRED
*	19		MC CAFFERTY JOSEPH F	01/29/22	RETIRED
*	19		MC CAFFERTY MARY T	06/21/25	SECRETARY
*	20		DEMPSEY BARBARA A	05/18/60	HOMEMAKER
*	20		DEMPSEY ROBERT F	06/23/55	TEL REPAIR
*	22		MAREK ANTHONY	04/04/12	RETIRED
*	22		MAREK DELLA M	10/21/22	ASST V P
*	23		KEARNS JAMES	06/17/42	RETIRED
*	23		KEARNS KRISTIN	04/06/69	STUDENT 13
	23		KEARNS KIMBERLY	09/01/72	STUDENT 9
*	23		KEARNS LINDA	11/30/41	HOMEMAKER
*	24		BRENNAN ROBERT	12/31/53	FOREMAN
*	24		BRENNAN ELIZABETH A	04/23/55	REG NURSE
*	25		GILMORE PAUL R	09/23/56	PHYSICIAN
*	25		NOWAK JOANNE T	05/10/57	PHYSICIAN
*	26		LORD RICHARD C	09/22/24	RETIRED
*	27		GANOCIK MARION C	09/12/23	RETIRED
*	28		MYSKOWSKI OLIA	07/28/08	RETIRED
			NORTH ST.		
	65		LADD DANIEL J	06/26/56	STUDENT
	65		LADD PATRICIA F	01/26/53	NURSE
	65	1	BUTLER SALLY D	03/02/13	RETIRED
*	67		GUARINO ELVIRA	06/16/53	CLERICAL
	67		GUARINO PASQUALE	05/30/48	MEAT CUTTER
	72		PELLEGRINO ANTONIO	06/26/38	MASON
	72		PELLEGRINO MONICA A	02/02/69	STUDENT
	72		PELLEGRINO MARIA C	06/02/41	HAIRDRESSR
	72		PELLEGRINO VICTORIA G	05/05/62	STUDENT

	NO.		NAME	DATE OF BIRTH	OCCUPATION
			NORTH ST.		
*	74		LUCCI DOMINIC A	01/10/20	RETIRED
*	74		LUCCI MARY M	02/22/25	HOUSEWIFE
*	75		MASCIA CHRIS J	08/04/69	STUDENT
*	75		MASCIA LUANA MARIA	08/04/38	HOUSEWIFE
*	78		FLYNN BARBARA J	08/11/44	SECRETARY
	78		FLYNN BRIAN T	08/25/71	STUDENT
*	78		FLYNN CHARLES E	09/22/41	SUPERVISOR
*	82		BOULAY ROBERT A	12/05/23	ARBORIST
*	82		BOULAY BARBARA M	02/12/26	HOUSEWIFE
*	88		SENIBALDI LAWRENCE E	04/13/32	TEACHER
*	88		SENIBALDI DONNA M	09/13/62	HOUSEWIFE
	88		SENIBALDI DENNIS J	10/16/67	SELF-EMPLOYE
*	88		SENIBALDI DENNIS J	10/17/67	SELF EMPLOYE
	88		SENIBALDI KENNETH P	12/31/63	SELF-EMPLOYE
	88		SENIBALDI JR LAWRENCE E	09/16/61	MARINE
*	88		SENIBALDI RAE T	08/11/32	HOUSEWIFE
*	89		MC CORRY PAUL M	02/09/51	CIVIL ENG
*	89		MC CORRY JEAN M	12/27/48	REG NURSE
*	90		GOMES ROSE M	09/01/26	HOMEMAKER
	90		GOMES MARK	06/17/58	LABORER
	90		GOMES STEVEN	01/05/65	
*	91		STAMATIS ROBERT J	03/14/54	TECHNICIAN
*	91		STAMATIS LISA F	07/13/55	TEACHER
*	93		GOSHTIGIAN DIRAN	09/16/10	RETIRED
*	93		GOSHTIGIAN ANGELA C	12/01/17	CASHIER
*	93		MADONNINI PATRICIA A	09/28/57	HAIRDRESSER
*	94		ADAMO TINA	10/29/15	HOMEMAKER
*	95		RITCHIE JOHN H	06/11/39	CONSTRUCTION
	95		RITCHIE CRAIG E	11/18/71	STUDENT
	95		RITCHIE ERIC W	03/21/69	STUDENT
*	96		HEROOK WILLIAM J	10/30/56	SALESMAN
*	96		HEROOK DEBORAH	07/01/58	HOUSEWIFE
*	98		JORDAN MERLE R	03/04/31	TEACHR/COUNS
*	98		JORDAN BARBARA G	04/28/35	COUNSELOR
	99		BRANTLEY-NEWMAN LISA K	01/10/58	
	99		NEWMAN SCOTT R	06/20/61	
*	103		COTTER DOROTHY B	07/29/10	HOMEMAKER
*	103		COTTER JAMES A	06/16/14	RETIRED
*	107		ARSENAULT RALPH J	01/06/30	MECHANIC
*	107		ARSENAULT ANNAMAE	07/13/30	TOWN CLERK
*	107		ARSENAULT JAMES P	08/21/64	SERVICE MGR
*	107		MUSTONE THOMAS J	09/29/51	MAINTENANCE
*	109		FINOCCHIARO MARYANN	12/31/55	LEGAL SEC
	109		FINOCCHIARO SALVATORE	06/18/52	MACH OPER
*	114		ISABELLE MARGARET E	05/21/37	SECRETARY
*	114		ISABELLE BETH A	12/29/66	LIBRARIAN
*	114		ISABELLE JOHN K	01/21/33	ASSEMBLER
*	114		ISABELLE KAREN H	09/29/61	NURSE
*	114		ISABELLE SCOTT K	04/07/60	STUDENT GR
*	115		BASKEN PAUL	04/02/36	CHIEF ENG
	115		BASKEN CHRISTOPHER G	11/11/69	STUDENT
	115		BASKEN DANIEL J	01/17/72	STUDENT
	115		BASKEN DANA A	02/05/66	COMP ANALYST
*	115		BASKEN VIRGINIA M	02/06/38	PARALEGAL
*	120		ENFUJIAN HARRY S	04/21/07	RETIRED
*	120		ENFUJIAN ISABELLE	12/23/21	HOUSEWIFE
	120		GADARIAN NICHOLAS N	02/22/96	RETIRED
	121		NG PING-HING	12/12/37	COOK
	121		LEE KARL	06/25/72	STUDENT 12
	121		NG LAI-LEE L	05/09/42	HOUSEWIFE
*	122		STEVENSON RAYMOND	08/11/17	LAWYER
*	122		CURRIE STEPHEN R	04/19/58	CARPENTER
*	122		STEVENSON EVELYNNE P	06/13/19	HOUSEWIFE
*	125		DOSCHER SUSAN B	11/26/47	ACCOUNTANT
*	125		PUOPOLO JOHN R	09/25/42	ACCOUNTANT
	128		COLLINS JOHN F	09/22/22	RETIRED
	128		ALBANO PHYLLIS	11/20/56	SECRETARY
*	128		COLLINS OLGA T	10/01/26	HOUSEWIFE
	128		COLLINS ROBERT M	09/09/59	PRINTER
*	129		LUTHER GEORGE P	09/01/04	RETIRED
*	129		LUTHER MILDRED W	12/16/06	RETIRED
*	130		MAMMINO SALVATORE J	12/26/21	RETIRED
*	130		MAMMINO LINDA F	05/27/52	HOMEMAKER
*	130		MAMMINO NELLIE	07/08/22	HOUSEWIFE
*	130		MAMMINO RAYMOND	02/13/51	ELECT TECH
*	131		SHATTUCK RICHARD C	07/26/27	MAINTENANCE
*	137		CLEVELAND CLAYTON C	09/15/53	FENCE EREC
*	137		CLEVELAND SUSAN P	11/12/60	HAIRDRESSER
	139	1	LINGLEY JOHN R	10/25/58	SHEET METAL
	139	1	LINGLEY SUSAN E	05/13/59	HOUSEWIFE
*	139	2	MUNROE DENNIS	02/24/52	SILK SCRNR
*	139	2	MUNROE JOAN M	01/08/59	HOUSEWIFE
	139	4	SCRIBNER JR HARTLEY W	08/19/45	SALESMAN
	139	4	SCRIBNER KEVIN H	06/13/67	MILITARY 13
	146		SCULLIONE BEATRICE H	07/28/00	RETIRED
*	150		DUFFY DOROTHY M	06/24/05	HOUSEWIFE
*	150		DUFFY BARBARA L	08/29/39	COUNSELLOR
*	154	1	ANDRONICO SALVATORE	05/25/25	RETIRED
*	154	1	ANDRONICO CONCETTA	02/21/31	HOUSEWIFE
*	154	1	ANDRONICO ROBERT T	08/13/56	OPTICAL
*	154	1	ANDRONICO WILLIAM S	08/29/67	STUDENT
	154	2	WILLS JOANN		
*	160		SCHNARE IRENE G	07/15/25	HOMEMAKER

3

* VOTER

	NO.	NAME	DATE OF BIRTH	OCCUPATION
		NORTH ST.		
*	163	BARTON RUTH	11/15/17	ARTIST
*	164	CONNELLY ELAINE B	10/13/53	HOUSEWIFE
*	164	CONNELLY KENNETH J	07/06/55	CUST REP
*	168	DE GRANDE FRANCINE R	05/08/54	SECURITY SPV
	168	ROSENTHAL DAVID C	05/26/54	MANAGER
	168	ROSENTHAL EMILY D	10/18/84	STUDENT 1
*	174	MURRAY JOHN P	11/18/47	MAILMAN
*	174	MURRAY MARGARET A	10/08/46	MKTG MGR
*	175	HURLEY DANIEL C	10/03/61	ENG TECH
*	175	HURLEY DEBRA A	12/24/62	TEACHER
	178	HADDOCK JENNIFER A	11/06/69	STUDENT 13
	178	HADDOCK MARY W	03/09/42	TELLER/BANK
	178	HADDOCK PAUL G	11/23/66	STUDENT 13
*	181	RUSSO PAULENE L	06/05/48	PT SECRETARY
	181	RUSSO ALEXANDER A	09/15/71	STUDENT 12
*	181	RUSSO LAWRENCE J	07/12/48	BUSINESSMAN
*	181	RUSSO III LAWRENCE J	09/20/70	COL STUDENT
*	181	SPERO OLGA W	11/13/16	RETIRED
*	184	MENZA JAMES R	06/05/47	ACCOUNTANT
	184	MENZA KATHLEEN A	04/30/46	TEACHER
*	186	ANDERSON CURTIS A	11/15/50	TEACHER
*	186	ANDERSON JOANNE	10/22/50	HOUSEWIFE
*	188	BRACAGLIA FRANK A	03/08/53	CIVIL ENGINR
*	188	BRACAGLIA LECIA	01/04/53	SALESWOMAN
*	189	FOWLER JAMES	03/04/58	MANAGER
*	189	FOWLER JEAN M	11/05/55	HOMEMAKER
*	193	DOHERTY CHARLES A	02/08/29	CHEMIST
*	193	DOHERTY PHILLIP	06/06/66	STUDENT
*	193	DOHERTY PHYLLIS E	08/30/29	HOMEMAKER
*	196	DI CARLO DENNIS E	01/05/42	SOCIAL WORKE
*	196	DI CARLO LOUISE C	04/27/47	TEACHER
*	197	PESCIONE ARMAND L	01/12/21	RESTRAUNTR
*	197	PESCIONE DOROTHY	11/13/25	HOUSEWIFE
	200	PERKINS WILLIAM H	03/22/06	TRUCK DRIVER
*	200	PERKINS WILLIAM R	11/13/44	COURIER DRVR
*	203	HEFFERNAN DAVID W	03/11/47	N E TEL
	203	HEFFERNAN KERRY LYNN	11/23/70	STUDENT
*	203	HEFFERNAN MARILYN K	01/25/43	HOUSEWIFE
*	204	TATIAN BERGE	03/09/30	ENGINEER
*	204	TATIAN AMY	11/01/68	COL STUDENT
*	204	TATIAN MICHAEL K	08/16/67	STUDENT CO
	204	TATIAN MATTHEW B	08/30/70	COL STUDENT
*	204	TATIAN ROSE D	05/22/33	HOMEMAKER
	208	BOUDROT ELLEN A	10/17/33	HOMEMAKER
*	212	SAURMAN GEORGE W	05/11/15	RETIRED
	212	SAURMAN ELIZABETH J	08/01/11	HOUSEWIFE
*	216	SCULLIN JOHN J	12/30/51	FIREFIGHTER
*	216	SCULLIN SANDRA R	01/10/48	MAINT ADMIN
*	220	CHACONAS BELLA	06/12/10	RETIRED
*	224	TIERNAN ROBERT J	12/14/35	SCIENTIST
*	224	TIERNAN LORETTE A	06/06/37	REG NURSE
*	224	TIERNAN PAUL L	07/11/70	STUDENT 10
	224	TIERNAN JR ROBERT J	12/18/61	SELF EMPLOYE
*	238	WADE RONALD C	10/11/29	CLERGYMAN
*	238	WADE CYNTHIA S	08/20/36	COMP PROGM
	238	WADE SHARON E	06/24/63	LIBRARY ASST
	242	CORAPI RICHARD L	03/25/61	SALES
*	242	CORAPI CYNTHIA	03/03/62	HOMEMAKER
	243	SMITH ANDREW R	10/31/05	RETIRED
*	243	SMITH HAZEL E	10/14/10	HOUSEWIFE
*	244	EVANS ALBERT D	12/24/26	CARPENTER
	244	EVANS BRENDA J	08/09/61	BANK TELLR
	244	EVANS DIANA M	09/25/65	STUDENT
*	244	EVANS JOANNE M	05/21/32	HOMEMAKER
		NORTHGATE RD.		
*	2	BINDA MARIO L	05/26/21	SELFEMPLOYED
*	2	BINDA FLORENCE L	05/24/24	HOMEMAKER
*	6	BAROUTAS ROBERT A	02/12/47	AUDITOR
	6	BAROUTAS JOANNE M	03/29/48	HOUSEWIFE
		OAK ST.		
*	1	CIAMPA ANTHONY R	07/21/17	RETIRED
*	2	ELDRIDGE WILLARD A	06/01/14	RETIRED
*	2	ELDRIDGE MILDRED C	11/14/14	HOUSEWIFE
*	4	DOE BERNADETTE M	11/17/38	HOUSEWIFE
*	4	DOE JAMES E	08/04/68	SALES
	4	DOE MARIANNE	08/15/65	OFFICE CLERK
*	4	DOE MICHAEL J	09/23/66	MGR TRN
*	4	DOE ROBERT H	03/26/39	LETTR CARR
	4	DOE SHARON M	12/04/70	OFFICE CLERK
	4	DOE THERESA W	09/19/72	STUDENT
*	5	MARAGIOGLIO JAMES V	08/01/46	PRESSMAN
*	5	MARAGIOGLIO JANET S	02/16/70	COL STUDENT
*	5	MARAGIOGLIO SUSAN J	08/02/48	WORD PROCESN
*	6	GUGLIELMI JOHN D	05/12/60	MECH ENG
*	6	GUGLIELMI JACKIE	12/18/63	LEGAL SEC
*	7	HUTCHINGS SR THOMAS E	07/10/49	ACCOUNTANT
*	7	HUTCHINGS ANN M	06/15/52	HOUSEWIFE
*	8	CERRETANI WILLIAM P	06/28/17	RETIRED
*	8	CERRETANI CECELIA M	10/12/18	HOUSEWIFE

	NO.	NAME	DATE OF BIRTH	OCCUPATION
		OAK ST.		
*	9	SELLECK DAN L	07/17/60	SYST ANALYST
*	9	SELLECK ANDREA	02/29/64	DIETITIAN
*	11	LYONS DAWN M	06/24/63	LEGAL SEC
*	11	LYONS THOMAS E	09/24/60	POSTAL EMPLO
*	15	VITALE ANTHONY J	02/05/56	ENGINEER
*	15	VITALE ANNA M	02/07/59	TEACHER
	15	VITALE CARMELA	02/15/32	HOMEMAKER
	15	VITALE CHRISTINA C	12/26/68	COL STUDENT
	15	VITALE LEONARDO	02/01/23	RETIRED
*	17	BELL ROBERT J	06/24/50	FIREFIGHTER
*	17	BELL MARY ANN	08/09/49	TEACHER
*	18	MARTIN FREDERICK R	10/30/18	RETIRED
*	19	HOYLAND ALAN A	05/21/56	SYST MGR
*	19	HOYLAND DOROTHY E	07/17/57	DIR CUST
*	20	DOWNING PAUL M	07/02/49	TECHNICIAN
*	20	DOWNING OLYMPIA V	08/20/21	HOUSEWIFE
*	21	EAGLESTON RONALD B	01/22/36	CONST INSP
*	22	BREEN FLORENCE M	07/05/10	RETIRED
*	23	LANE BERNARD J	10/16/37	DESIGNER
	23	LANE KELLY A	06/29/62	TELLER
*	23	LANE MARY F	04/15/39	REG NURSE
	23	LANE SUSAN	03/16/67	BLLNG/AR SPE
*	24	MEADE GERTRUDE M	01/23/07	HOUSEWIFE
*	25	FEKE GILBERT T	02/12/45	PHYSICIST
*	25	FEKE CAROL H	06/27/40	TEACHER
*	28	DAVIDSON JERI M	06/14/49	R E BROKER
*	29	CIULLA ELEANOR	01/20/35	INSPECTOR
*	29	CIULLA STEPHANIE	07/31/63	RETAIL
*	29	CIULLA VINCENT R	01/24/56	CONTRACTOR
*	30	MAZZA ANEILLO	01/10/41	BARTENDER
	30	MAZZA DEENA M	12/06/70	STUDENT 12
*	30	MAZZA TIA R	11/14/40	CLERK
*	31	FAZIO ANGELO J	01/08/56	BRICK MASON
*	31	FAZIO MARIANNE	09/26/57	STUDENT
*	32	PAIGE RICHARD	02/24/40	SALES MNGR
*	32	PAIGE VIVIAN M	05/19/41	OFFICE MGR
*	33	MORRISSETTE DAVID G	08/12/51	ACCOUNTANT
*	33	MORRISSETTE SHARON M	12/01/57	HOUSEWIFE
*	34	CANESTARO CARMEN	08/19/54	COORDINATOR
*	34	CANESTARO STEPHANIE	04/07/55	DAY CARE DIR
*	35	HOOPER GRACE	03/07/30	STUDENT
*	35	HALL HEIDI L	01/30/70	CASHIER
*	36	HYDER FREDERICK J	11/09/24	RETIRED
*	36	HYDER THERESA J	10/21/29	AT HOME
*	37	MC CUE JOSEPH P	09/13/24	ACCOUNTANT
*	37	MC CUE TERESA M	04/16/58	ARTIST
*	37	MC CUE RUTH F	03/21/25	DOM ENGINEER
*	39	MELKONIAN PAUL A	07/09/62	R E INVESTOR
*	39	MELKONIAN DONNA E	12/02/63	HAIRDRESSER
*	40	HICKS CHARLES T	12/05/30	GEN MGR
*	40	HICKS CAROL J	02/01/62	STUDENT
*	40	HICKS CARRIE M	05/22/68	
*	40	HICKS JR CHARLES T	06/07/64	SELFEMPLOYED
*	40	HICKS GERTRUDE M	06/25/29	BED MAKER
*	41	BEKKENHUIS JOHN M	08/27/49	PILE DRIVER
*	41	BEKKENHUIS KATHY	06/09/55	SECRETARY
*	44	MONDELLO SR EDWARD X	05/15/37	MUSICIAN
*	46	CIULLA VINCENT	12/03/03	RETIRED
	46	KEITH JAMES C	06/27/00	COMPUTER PRO
	46	WALSH DANIELLE D	07/12/72	STUDENT 11
	46	WALSH JO ANN A	10/17/53	HOUSEWIFE
*	48	MARINO EVELYN L	07/08/27	HOUSEWIFE
*	52	GILLIGAN PETER C	03/31/43	WATER TREATM
	54	MARASCA JR LOUIS J	12/12/30	FOREMAN
	54	MARASCA DAVID	06/07/68	
*	54	MARASCA LISA MARIE	01/27/66	STUDENT
	54	MARASCA MARIE A	02/05/40	SECRETARY
*	54	MARASCA MARK L	02/08/62	COL STUDENT
	56	TRAVAGLIONE MARIO L	03/02/24	RETIRED
*	56	TRAVAGLIONE BRUCE A	06/02/59	AIR COND MEC
*	56	TRAVAGLIONE LAURA V	07/18/59	L P N
*	57	TUMINELLI FRANK P	12/30/23	RETIRED
*	57	TUMINELLI GENEVIEVE M	01/19/27	HOUSEWIFE
	57	TUMINELLI KAREN J	10/27/61	ELEC SALES
*	58	MC SWEENEY GERARD	11/07/51	R E BROKER
*	58	MC SWEENEY WENDY	02/20/59	AT HOME
	58 A	HARNEY CHRISTOPHER P	09/03/58	CONSULTANT
	58 A	HARNEY MICHELE A	09/15/62	CONSULTANT
*	62	MITCHELL JOHN B	02/15/56	INSPECTOR
*	62	MURPHY JR THOMAS J	08/23/30	SUPERVISOR
*	62	MURPHY ELAINE M	10/25/62	STOCK BROKER
*	62	MURPHY KATHLEEN M	09/16/60	SECRETARY
	62	MURPHY MEGHAN M	01/18/69	STUDENT
*	62	MURPHY MARY T	01/31/32	HOUSEWIFE
*	62	MURPHY III THOMAS J	06/12/65	STUDENT
*	63	MURPHY CATHERINE T	09/18/18	HOUSEWIFE
*	63	MURPHY EDWARD F	06/11/20	RETIRED
*	63	MURPHY ROBERT E	06/20/54	ACCOUNTING
*	64	LARSON SUSAN M	03/15/48	SCHL ADMIN
	64	LARSON KRISTEN R	09/12/69	COL STUDENT
*	65	FELL DOROTHY J	04/02/40	READING PD
	65	CARLON DOROTHY	01/05/05	REST HOME
	65	FELL EDWARD C	11/14/70	STUDENT

* VOTER

	NO.	NAME	DATE OF BIRTH	OCCUPATION
		OAK ST.		
	65	FELL ROBERT L	02/01/68	SHT METAL
*	66	CEFALO CARMINE	05/05/10	RETIRED
*	66	CEFALO CLOTILDA	05/27/08	RETIRED
*	67	THORLEY DAVID L	08/03/24	RETIRED
*	67	THORLEY GLORIA M	11/02/26	CLERICAL
	67	THORLEY MARK E	09/11/62	AIR FORCE
*	69	GRIFFIN LESLIE H	06/14/08	RETIRED
*	69	GRIFFIN BEATRICE E	10/15/42	SECRETARY
*	69	GRIFFIN BERTHA R	11/02/12	HOUSEWIFE
	71	SARNO ROCCO R	12/05/42	TRUCK DRIVER
	71	SARNO JOHN R	03/05/68	COL STUDENT
	71	SARNO LOUISE	02/16/48	HOUSEWIFE
*	73	BRIGGS CAROLYN M	12/14/45	HOUSEWIFE
*	73	BRIGGS DAVID G	07/01/47	PROGRAMMER
	73	BRIGGS MARION L	07/22/71	STUDENT 11
*	75	PILLIVANT HAROLD E	02/09/48	MANAGER
*	75	PILLIVANT JUDITH A	05/24/48	SECRETARY
	75	PILLIVANT LISA J	02/19/71	STUDENT 12
	75	PILLIVANT MICHELLE J	08/26/72	STUDENT 11
*	81	SHEPPARD BERTRAM W	05/20/33	RETIRED
*	81	SHEPPARD LORRAINE R	01/30/35	RADIOGRAPH
*	82	BILDERBACK KATHLEEN S	02/10/55	HOMEMAKER
*	82	BILDERBACK KIM	11/07/54	SALES REP
	83	COLLINS HELEN W	07/31/38	SECRETARY
	83	COLLINS HEATHER A	11/16/70	COL STUDENT
*	83	PASTORELLO JEAN MARIE	07/17/70	COL STUDENT
*	84	WOZNIAK ANTHONY R	04/14/49	AUDITOR
*	84	WOZNIAK JANIS M	10/02/49	HOUSEWIFE
*	85	MC CULLOUGH CLEMENTINA M	06/09/17	RETIRED
*	86	CLIFFORD NANCY R	04/16/40	PROFESSOR
*	86	SHEEHAN PAUL V	08/19/41	LINEWORKER
*	86	GUMMOW RUTH S	01/23/12	RETIRED
*	88	GARBARINO DANTE V	07/13/08	RETIRED
*	88	GARBARINO ELIZABETH S	03/24/13	RETIRED
*	89	FLANNERY MARY L	11/20/06	HOUSEWIFE
*	89	FLANNERY THOMAS O	02/19/43	WAITER
*	90	BABINE ANN T	11/13/19	RETIRED
*	90	BABINE LAURENCE J	10/06/14	RETIRED
*	91	WOODLOCK EDWARD G	02/22/18	RETIRED
*	91	WOODLOCK HAZEL M	07/07/19	HOMEMAKER
*	92	LARROW ANNA J	10/07/07	RETIRED
*	93	PARADISO EVELYN	04/14/22	HOUSEWIFE
*	94	MAC SWEENEY ELEANOR J	01/04/21	HOMEMAKER
*	94	MAC SWEENEY JOSEPH F	03/18/21	RETIRED
	95	SMITH STEPHEN R	05/01/50	MANAGER
*	96	BLOUT ALEXANDRA	06/19/37	REG NURSE
*	96	BLOUT JR HENRY F	12/28/34	SELFEMPLOYED
*	96	BLOUT JEFFREY A	04/30/65	US POST OFFC
	96	BLOUT JAMES H	09/03/60	STORE MANAGE
	96	BLOUT JOHN M	11/08/67	MUSICIAN
*	96	BLOUT MARJORIE E	05/03/63	COMP OPER
*	97	TARQUINIO JOSEPHINE A	12/31/25	AT HOME
	97	TARQUINIO MARY JO	01/12/62	STUDENT
	97	TARQUINIO RAYMOND	01/18/60	STUDENT
		OAK RIDGE RD.		
*	3	HOWE RICHARD W	01/14/16	RETIRED
*	4	FAVA MITCHELL P	05/04/14	RETIRED
*	4	FAVA LINDA M	04/10/53	TECH STAFF
*	4	FAVA JR MICHELL P	06/20/50	ENGINEER
*	4	FAVA PHYLLIS T	09/10/14	RETIRED
*	5	NIELSEN ELLEN	07/18/22	COST ACTG
*	6	FITZGERALD JOHN P	09/18/41	SALESMAN
*	6	FITZGERALD PATRICIA S	01/23/46	HOUSEWIFE
	8	PERRY ROBERT R	12/14/45	TRUCKDRIVR
*	9	MARTINEK JR MICHAEL E	11/18/46	UNEMPLOYED
*	10	FESTER FRANCES M	05/02/20	HOMEMAKER
*	10	MAIOCCA ALICE E	10/30/16	RETIRED
*	11	PASQUARIELLO BENNIE	12/10/18	RETIRED
*	11	PASQUARIELLO FILOMENA	08/30/19	HOUSEWIFE
*	12	DAY GEORGE	11/01/39	BUILDER
*	12	DAY DEANNA	12/14/39	TEACHER
*	12	DAY JOANNE	03/31/66	STUDENT
	12	DAY KAREN	08/17/67	STUDENT
		PAULA AVE.		
*	3	GAILIS PETER J	01/24/43	ARMY CIV
*	3	GAILIS ANN MARIE	04/14/44	TEACHER
*	3	GAILIS SUSAN A	08/23/70	STUDENT
*	4	MC SWEENEY JANET	10/01/57	HOMEMAKER
*	5	PANTANO KRISTEN	09/20/64	BARTENDER
*	5	PANTANO MARK	04/30/57	FENCE INSTAL
		PINE RIDGE RD.		
*	2	WALSH EVELYN V	08/09/25	RETIRED
*	3	FULTON DALE E	06/24/51	MARKETING
*	4	CONTI ALBERT B	11/03/37	ATTORNEY
*	4	CONTI LISA M	03/11/68	STUDENT
*	4	CONTI MARIE A	06/20/38	HOUSEWIFE
	4	CONTI ROSEANN	11/12/71	STUDENT
		PINE RIDGE RD.		
*	5	HOUGHTON JR NORMAN R		SALESMAN
*	5	HOUGHTON ANTOINETTE M	07/17/31	DIETITIAN
*	5	HOUGHTON JOHN J	06/04/63	STORE MGR
*	5	HOUGHTON ROBERT P	10/15/55	MACH REPAIRS
	5	LOGAN JUDITH A	11/10/57	MED RCDS CLR
*	6	HUNT DAVID J	02/14/25	CONSTRUCTION
*	6	HUNT BARBARA A	02/11/26	SWTCHBD/RE
*	7	CONTI PAUL B	07/22/33	SALESMAN
*	7	CONTI JOAN C	06/23/33	HOUSEWIFE
*	7	CONTI TIMOTHY R	08/12/67	SALESMAN
*	8	BENSON GEORGE G	10/30/22	RETIRED
*	8	BENSON OLIVE P	08/05/23	HOUSEWIFE
*	9	MARTINO PAUL A	12/12/49	SALES ENG
*	9	MARTINO MADDALENA	07/25/50	HOMEMAKER
*	11	SCANNELLI PAOLA	09/22/53	HOUSEWIFE
*	11	BERRIOLA ANNA	01/11/22	RETIRED
	11	SCANNELLI ANTHONY R	02/21/48	ENGINEER
		RANDOLPH RD.		
*	3	SCARPA ALFRED L	11/25/24	ELEC ENGR
*	3	SCARPA RENATA A	09/13/23	HOUSEWIFE
	5	ARENA CAROL	07/25/39	HAIRDRESSER
*	5	ARENA JR ERNEST A	09/06/64	EMPLOYED
	5	ARENA NICOLE M	12/29/66	WORKING
*	6	DURSO ALFRED A	09/21/24	SELFEMPLOYED
*	6	DURSO ELEANOR M	01/10/28	HOMEMAKER
	7	MC LELLAN SR KENNETH F	04/29/22	UNION OFFICA
*	7	MC LELLAN ALICE G	10/15/19	HOUSEWIFE
*	7	MC LELLAN JR KENNETH F	08/16/54	GLAZER
*	7	MC LELLAN RICHARD J	09/18/59	ELECTONICS
*	8	DI CIACCIO ROSE M	12/04/27	
*	9	COLANTUONI CAROL	05/28/49	WARDROBE ASST
*	9	COLANTUONI FRANCES A	10/23/27	WARDROBE ASST
	9	COLANTUONI GERALD R	01/26/62	RESERVATN AG
	9	COLANTUONI PAULA J	08/10/64	SOFTWARE ENG
*	10	MURPHY MILDRED R	03/30/26	HOUSEWIFE
*	11	DE MATTEIS ALFEO	12/18/48	SALESMAN
*	11	DE MATTEIS PATRICIA A	07/19/50	HOMEMAKER/SE
		RHULAND RD.		
*	3	REIS JR ANTHONY P	12/06/31	ADMINISTRATO
	3	REIS ANDREA M	10/25/61	COL STUDENT
	3	REIS ELENA	09/15/64	FIN ANALYST
*	3	REIS JOSEPHINE C	07/04/29	HOUSEWIFE
	3	REIS PERRY A	11/12/66	STUDENT
*	4	KUZIA REGINA	03/18/08	HOUSEWIFE
*	5	LYNCH CHARLES E	01/08/20	MFG REP
	5	LYNCH III CHARLES E	07/14/67	US AIR FORCE
*	5	LYNCH JEAN M	06/10/21	HOUSEWIFE
*	5	MC LAUGHLIN ESTER F	08/03/96	AT HOME
	5	MC LAUGHLIN MARY E	12/18/19	AT HOME
*	6	LEEMAN GERARD W	05/09/40	SALES ENGR
*	6	LEEMAN ANN MARIE	08/30/42	HOUSEWIFE
*	7	VECCHIO NICHOLAS J	05/13/29	ENGINEER
*	7	VECCHIO FRANCES	10/18/34	HOUSEWIFE
*	8	DI LUZIO BERNADINE E	11/25/35	PT ADMINSTRT
*	9	PROODIAN JR EDWARD H	09/24/25	RECORD COORD
*	9	PROODIAN GLENN R	08/23/52	SALES REP
	9	PROODIAN LISA A	03/21/67	STUDENT
*	9	PROODIAN MARIE	02/20/28	HOUSEWIFE
	9	PROODIAN PAUL A	03/21/67	SALES
*	10	GENAITIS RICHARD J	12/27/43	BUSINESS EXE
*	10	GENAITIS DONNA M	05/01/46	HOMEMAKER
*	12	DEMELO HERMANO	12/13/50	HEALTH INSP
		RICHARDSON LANE		
*	9	GLOOR IRVING E	08/08/45	SELFEMPLOY
*	9	GLOOR MATTHEW D	12/17/65	SERV STA MEC
*	9	GLOOR NANCY M	03/20/43	CLERK
		ROBIN HOOD RD.		
*	71	FIORILLO MICHAEL J	07/30/37	SCHOOL ADMIN
	71	FIORILLO DENISE M	03/06/69	STUDENT
*	71	FIORILLO TOMASINA R	04/22/40	SECRETARY
*	72	LENTINE JR MARIO M	01/29/51	CUSTOMER ENG
*	72	LENTINE BARBARA E	01/09/53	HOUSEWIFE
*	73	MURPHY PAUL G	03/25/22	ADMINISTRATO
*	73	MURPHY JR PAUL G	12/11/58	SALES MANAGE
	73	MURPHY JOHN M	12/02/61	HEATING MECH
	73	MURPHY PAULA	06/06/63	DENTAL ASST
*	73	MURPHY VIRGINIA M	05/10/24	TEACHER
*	74	CHINAPPI ANTHONY	10/20/27	INS CL
	74	CHINAPPI FRANCES	01/02/33	HOUSEWIFE
*	74	CHINAPPI LOUIS	08/10/63	BANKING
*	74	CHINAPPI PAUL	09/25/61	PHOTOGRAPHY
*	75	MURPHY MARGARET A	04/26/36	SECRETARY
*	75	MURPHY JOHN P	04/20/59	ELEC MECH
	76	FERREIRA JOHN J	01/30/40	CARPENTER
	76	FERREIRA LOUIS G	12/24/66	COL STUDENT

3

* VOTER

	NO.	NAME	DATE OF BIRTH	OCCUPATION
		ROBIN HOOD RD.		
	76	FERREIRA OLGA P	02/25/38	HOUSEWIFE
*	77	MC TAGGART JAMES F	07/17/25	RETIRED
	77	MC TAGGART CATHERINE A	07/22/58	HAIRDRESSER
*	77	MC TAGGART JUNE M	10/03/25	RETIRED
	77	MC TAGGART THOMAS J	06/02/60	SERVICE MGR
*	78	WARD HENRY J	11/01/19	RETIRED
	78	WARD KATHLEEN A	08/07/68	STUDENT 15
*	78	WARD MAUREEN T	07/23/66	TEACHER
*	78	WARD THERESA A	12/14/27	HOUSEWIFE
*	79	GRECCO CAROL R	11/14/37	ELECTRONICS
*	79	GRECCO ANDREA L	08/16/62	BANKING
	79	GRECCO CAROL M	11/20/69	STUDENT
*	79	GRECCO STEPHEN A	06/15/33	SECURITY GRD
*	79	GRECCO VIRGINIA	03/22/12	RETIRED
*	80	GOLINI LOUIS D	08/10/18	SALES REP
*	80	GOLINI DOROTHEA R	08/22/20	HOMEMAKER
*	80	GOLINI KAREN A	12/31/56	SALES REP
*	81	CONLIN PHILIP E	09/28/13	RETIRED
*	81	CONLIN HELEN E	12/28/15	HOUSEWIFE
*	82	MANGANIELLO ELIZABETH ANN	07/29/52	AT HOME
*	82	MANGANIELLO STEPHEN	05/07/49	CARPENTER
*	83	DI GREGORIO GERALD A	04/04/16	RETIRED
*	83	DI GREGORIO CONCHETTA M	08/07/18	HOUSEWIFE
*	85	LEGOR LARRY P	10/29/45	SALES MGR
*	85	LEGOR JOAN F	02/01/46	HSWFE/PT SEC
		RODGERS RD.		
*	2	HANLEY DONALD W	04/27/47	ENGINEER
*	2	HANLEY JANET M	08/07/44	TEACHER
*	4	MARCUCCI MARIE T	03/08/42	MED TECH
*	4	MARCUCCI PAUL	03/19/10	RETIRED
*	5	LUCIBELLO ANTHONY F	09/04/40	HAIRDRESSER
*	5	LUCIBELLO JOYCE	08/11/53	HOUSEWIFE
*	6	SILVA DIANE R	11/20/50	HAIRDRESSR
	6	SILVA JOSEPH	12/13/41	CAB DRIVER
*	7	WALSH THOMAS C	03/11/10	RETIRED
*	7	WALSH MARY E	11/13/14	RETIRED
*	8	WOOD BARRY A	11/17/44	WHOLESALER
*	8	WOOD BARBARA T	08/05/54	HOUSEWIFE
*	9	YOUNG GERRY A	04/27/51	LABORER
*	9	YOUNG JUDITH E	05/13/51	TCHR'S AIDE
*	11	GENOVA ROBERT F	02/24/48	TEACHER
*	11	GENOVA DIANE	05/25/50	SUB TEACHER
*	12	LANPHER DAVID	08/15/61	TRUCK DRIVER
*	12	LANPHER JAMES	10/30/28	LABORER
*	12	LANPHER ELIZABETH	12/13/28	HOUSEWIFE
*	12	LANPHER JANET M	07/20/59	CLERK
*	14	CHAN PETER K	08/04/48	SUPERVISOR
*	14	CHAN LAURA H	11/17/50	MANAGER
	15	GALLUCCIO RONALD L	09/01/45	TEACHER
*	15	GALLUCCIO DIANE T	04/27/47	BROKER
*	16	CAPORALE CAROL A	07/22/44	HOUSEWIFE
*	16	CAPORALE LISA M	10/08/68	COL STUDENT
	16	CAPORALE MICHAEL P	09/15/71	STUDENT
*	16	CAPORALE PASQUALE	05/02/41	SELFEMPLYD
*	17	PANNOS JAMES W	07/20/53	BANKER
*	17	PANNOS ROBERTA M	12/09/53	LPN
*	18	LISTON DOUGLAS L	10/06/24	CIVIL ENG
*	18	LISTON EVELYN Z	11/22/27	HOUSEWIFE
*	18	ZANI PAMELA J	08/25/62	OFFICE CLERK
*	19	JONES HERBERT M	12/02/25	INS BROKER
*	19	JONES ELAINE L	05/05/24	I
	19	JONES MARION K	01/11/92	NURSING HM
*	20	GUSTAFSON STANLEY C	07/23/25	INS BROKER
*	20	GUSTAFSON CARL C	03/27/63	PHYS THER
	21	PETTINGILL STEVEN	03/25/48	PRINTER
	21	PETTINGILL JUDITH A	02/15/48	OFFICE MGR
*	22	GARUE JOANN	11/12/48	SELFEMPLYD
*	23	ROMANO ALPHONSE	11/28/30	SALESMAN
*	23	ROMANO ANNMARIE	11/11/59	EXEC SEC
*	23	ROMANO MARY	04/04/32	OFFICE MGR
*	24	REINOLD JR JOHN T	05/29/55	CARPENTER
*	24	CAISSIE NANCY M	04/14/54	SALES REP
*	24	CAISSIE ROBERT	05/23/52	MAINT MGR
*	24	REINOLD BRIAN J	07/28/61	FREE LNC WRT
*	24	REINOLD MARYANN	09/11/57	HOMEMAKER
*	26	TERNULLO PHILIP	09/16/18	RETIRED
*	26	TERNULLO SANTA M	10/16/23	RETIRED
*	28	SANTAMARIA DEBRA M	01/23/55	CERT HME AID
*	28	SANTAMARIA JOHN D	12/06/47	COMP SYSTEM
*	30	CORBETT MITCHELL B	01/12/32	ATTORNEY
*	30	CORBETT BERNARD M	10/14/60	TCHR/SPTSCST
*	30	CORBETT BARRY M	12/18/63	UNEMPLOYED
*	30	CORBETT FAY E	04/22/33	CLAIMS CLERK
		ROSE LANE		
*	2	FISHER JAMES N	07/05/43	ENGINEER
*	2	FISHMAN INA JOAN	01/21/47	HOMEMAKER
	2	FISHMAN JILL M	03/22/70	STUDENT
*	3	DURGIN JR JOHN C	02/16/26	ATTORNEY
	3	CONTE SANDRA L	03/12/57	UNEMPLOYED
		ROSE LANE		
*	3	DURGIN ANN V	09/13/27	HOUSEWIFE
*	4	COLONNA MICHAEL R	12/07/42	OFF SUPER
*	4	COLONNA JOAN F	10/14/41	ANALYST
*	4	COLONNA MARK W	05/23/67	HVAC MECHANI
	4	COLONNA PHYLLIS	01/14/11	AT HOME
*	6	CAGGIANO BENJAMIN A	06/20/31	BUS MANAGR
	6	CAGGIANO HELEN E	01/13/72	STUDENT
*	6	CAGGIANO MARY E	01/09/69	STUDENT
*	6	CAGGIANO MARY JO	01/13/41	TUTOR
*	7	CERASUOLO ROCCO	02/09/19	RETIRED
*	7	CERASUOLO MARY R	03/20/52	SECRETARY
*	7	CERASUOLO PHILOMENA R	09/28/24	HOMEMAKER
*	8	LA CARUBBA PAUL S	05/19/45	CONTRACTOR
*	8	LA CARUBBA ELAINE R	10/16/49	SECRETARY
*	10	HOWARD ELIZABETH N	02/22/28	TEACH AIDE
*	10	HOWARD ANDREA M	02/11/66	STUDENT
*	10	HOWARD FRANK H	07/06/25	SALES
*	10	HOWARD PAUL A	01/04/59	SALES
*	11	RIVERS ROBERT L	10/14/37	MILITARY
*	11	RIVERS BRIAN C	10/10/69	COL STUDENT
*	11	RIVERS JOAN M	11/27/40	PROG COORD
	11	RIVERS MICHAEL C	09/18/71	STUDENT 11
	11	RIVERS MICHELLE M	11/06/66	TRAVEL AGENT
		ROYAL ST.		
*	1	PETTERSEN DONALD B	01/20/39	PROD CONT CR
*	1	PETTERSEN COLLETTA M	02/28/35	HOUSEWIFE
*	1	PETTERSEN LESLIE C	06/29/69	STUDENT 13
*	2	D'ONOFRIO THOMAS A	12/02/38	POLICE SGT
	2	D'ONOFRIO GARY J	09/16/70	STUDENT 11
*	2	D'ONOFRIO PATRICIA A	02/08/38	HOMEMAKER
*	2	D'ONOFRIO JR THOMAS A	05/09/60	CRRCTN OFF
*	2	D'ONOFRIO VALORY A	10/20/65	CLERK
*	4	BISESTI ANTHONY J	12/12/40	ENGINEER
*	4	BISESTI-UMANA PAULINE	03/22/41	HOUSEWIFE
	4	UMANA CHRISTOPHER	07/26/68	STUDENT
*	4	UMANA MICHAEL	01/15/63	STUDENT
*	4	UMANA STEPHEN	06/13/60	STUDENT
*	5	CATALDO RICHARD R	10/11/33	POLICE OFFIC
*	5	CATALDO JOHN A	03/09/65	STUDENT
*	5	CATALDO MARGARET	06/22/35	MANACURIST
*	5	CATALDO ROBERT R	01/20/60	UNEMPLOYED
*	6	RUFO MASSIMO	10/18/59	MECH ENGINEE
*	6	RUFO MARY P	08/18/61	MECH ENGINEE
*	8	WHITCHER GEORGE M	06/10/07	RETIRED
*	8	WHITCHER MARION L	02/09/12	HOUSEWIFE
		SAN JOSE TERR.		
*	3	LANDIS DALE L	09/13/44	ENGINEER
*	3	LANDIS ANDREW	09/09/65	ELEC ASSMBLE
*	3	LANDIS ERIC D	04/10/68	RETAIL
*	3	LANDIS JANICE C	05/09/45	SOCIAL WORKE
*	4	SANTOSUOSSO SAMUEL	11/10/16	RETIRED
*	4	SANTOSUOSSO MARY ANN	10/24/18	HOUSEWIFE
*	4	SANTOSUOSSO SAMUEL J	02/04/57	PURCH BUYR
*	5	CARBONE PATRICIA	01/05/41	DOMESTIC ENG
*	5	WELCH JOSEPH	05/30/67	STUDENT 13
*	5	WELCH JEANNE	11/21/62	COMP OPERATO
*	7	TAPIN DONNA J	04/24/48	REG NURSE
*	7	PETTENGILL JACQUELYN M	07/02/66	STUDENT 17
	7	PETTENGILL RICHELLE L	10/16/71	STUDENT 12
*	8	D'ANGELO PETER R	02/13/39	CONTROLLER
*	8	D'ANGELO DOREEN	04/23/65	REG NURSE
*	8	D'ANGELO PETER A	07/28/70	COL STUDENT
*	8	D'ANGELO SUSAN A	08/18/38	HOUSEWIFE
*	9	MULLER BETTY J	09/05/40	DATA ENT/SEC
	9	MULLER CAROLYN D	02/02/65	COL STUDENT
*	9	MULLER KARL F	09/05/35	ENGINEER
	9	MULLER KARL T	12/06/66	PRT/MEC DR
*	11	MONKEWICZ CAROL A	03/18/45	WAITRESS
	11	MINOTTI JON P	07/07/66	STUDENT
*	11	MINOTTI MICHAEL P	09/03/68	STUDENT
	11	MINOTTI ROSS L	02/24/70	STUDENT
*	11	MONKEWICZ EDWARD	04/12/27	FIREFIGHTR
	14	FANJOY JANICE M	08/07/45	REG NURSE
	14	FANJOY LAURI A	10/08/65	AT HOME
*	14	MAROLLA MICHAEL	08/11/58	ENGINEER
*	14	WISSER NATALIE J	09/29/59	REG NURSE
*	15	BRIENZE PHILIP D	07/18/59	SALESMAN
	16	PARLEE ROBERT	06/06/31	STORE MGR
	16	PARLEE GLORIA	11/12/37	GEN MANAGER
*	16	PARLEE GAYLE	11/13/66	LEGAL ASST 1
*	16	WOODMAN CHRISTINE H	02/19/63	WAITRESS
*	16	WOODMAN JOHN WADE	09/20/63	COMP TECH
	17	SOLAZZO MICHAEL A	02/02/51	ADVERTISING
*	17	SOLAZZO JANE	10/12/51	SECRETARY
	17	SOLAZZO MICHAEL J	08/18/72	STUDENT 7
	19	CASTALDO FRANK M	02/04/28	INSPECTOR
	19	CASTALDO DIANE R	04/12/55	HAIRDRESSER
*	19	CASTALDO MICHELE	01/29/65	SECRETARY
*	19	CASTALDO MARILYN A	02/02/32	CLERK

* VOTER

	NO.		NAME	DATE OF BIRTH	OCCUPATION
			SAN JOSE TERR.		
*	20		MAC KAY LORELEI	11/02/38	HOUSEWIFE
*	20		MAC KAY WILLIAM	03/17/30	CONST INSPCT
*	20		MAC KAY LORI A	08/26/62	SECRETARY
*	24		CARLSON CHERYL B	05/24/47	REG NURSE
	24		CARLSON KATHLEEN E	12/08/71	STUDENT
*	26		MC CARTHY JR PAUL K	04/01/47	TECH
	26		MC CARTHY PAUL K	08/25/72	STUDENT 10
			SHERWOOD RD.		
*	4		SURETTE JOHN R	05/29/23	RETIRED
*	4		SURETTE BEVERLY R	04/26/25	CHECKER
*	5		RIELLY ALBERT F	10/26/07	RETIRED
*	5		RIELLY RITA B	08/15/21	HOUSEWIFE
*	7		SPECK HERBERT H	10/15/26	MAINTENANCE
*	7		SPECK SHIRLEY E	12/10/28	HOUSEWIFE
*	11		MC LAUGHLIN DAVID B	04/12/49	OPERATIONS
*	11		MC LAUGHLIN BARBARA J	06/08/50	LEG SECRETAR
*	13		DELL CHARLES J	11/17/21	ENGINEER
*	15		BEHENNA LILLIAN M	11/01/18	AT HOME
	17		BELAIR BERNARD Z	07/01/61	PHOTOGRAPHER
*	17		BELAIR FELECIA L	09/15/24	AT HOME
	17		JOHNSON AMELIA	05/09/11	AT HOME
*	19		RIVERA DANIEL R	12/12/30	CARPENTER
*	19		RIVERA HELEN G	12/14/27	EMPLOYED
*	20		BOUDREAU JOSEPH H	09/05/19	RETIRED
*	20		BOUDREAU EDNA F	03/06/20	AT HOME
*	21		ALONGI JOSEPH R	07/11/25	SALES REP
*	21		ALONGI GRACE D	11/18/26	HOUSEWIFE
			SPARTAN CIRCLE		
*	3		SODERGREN RUTHANN	05/13/56	HOUSEWIFE
*	6		SODERGREN MICHELE M	06/27/54	CLERK
*	6		SODERGREN PAUL R	08/24/51	USPS
			SPRUCE ST.		
*	1		O'GRADY FRANCIS P	07/25/30	ASST PRINCIP
*	1		O'GRADY JEANETTE A	09/19/36	HOUSEWIFE
*	1		O'GRADY JAMES F	12/17/59	MATERIAL SPE
*	1		O'GRADY MAUREEN	01/29/65	MED SECRETAR
*	1		O'GRADY MICHAEL T	10/25/58	MECHANIC
*	2		WESOLOWSKI CHESTER	02/28/22	RETIRED
*	2		WESOLOWSKI VERONICA E	07/09/24	HOMEMAKER
*	3		YEOMELAKIS ARTHUR	02/25/27	AUTO BODY MA
*	3		YEOMELAKIS ELAINE	12/26/35	EXEC SEC
*	3		YEOMELAKIS ROBIN A	03/12/61	OFFICE MGR
*	3		YEOMELAKIS THEODORE J	08/14/60	DEL DRIVER
	3	A	WESOLOWSKI THOMAS	09/05/51	QUAL CONTR
*	5	1	CAMPLESE ETTORE A	06/24/22	DISABLED
*	5	1	CAMPLESE ELENA R	07/22/23	HOUSEWIFE
*	5	2	GALLANT JEANNE	09/11/43	TEACHER
*	7		APPLETON JR DANIEL F	07/28/30	BANKER
*	7		APPLETON III DANIEL F	05/24/58	ELEC TECH
	7		APPLETON JOHN P	04/04/61	MILITARY
*	7		APPLETON MARY T	04/02/32	ANESTHETST
*	9		FORLIZZI JOSEPHINE T	07/22/25	AT HOME
	9		MARTINELLI MICHELLE	01/10/67	OFFICE WORK
			STONEHILL DR.		
*	1	1A	LAZZARO PAUL	12/06/13	DENTIST
*	1	1A	LAZZARO MARJORIE M	01/15/27	TEACHER
*	1	1B	FRANKLIN ELLEN M	05/14/58	DECORATOR
*	1	1B	FRANKLIN JOANNE M	08/28/60	NURSE
*	1	1C	CERULLO ANNA R	05/02/25	SECRETARY
*	1	1C	KLINEDINST IRENE M	05/08/29	SECRETARY
*	1	1D	MASULLO FRANK J	02/17/14	RETIRED
	1	1D	MASULLO STEPHEN A	05/20/50	MANAGER
*	1	1D	MASULLO JANE J	03/28/26	HOUSEWIFE
*	1	1E	BUCCI PETER R	07/05/16	RETIRED
*	1	1E	BUCCI MARY M	06/23/17	HOUSEWIFE
*	1	1F	LINDMARK JOSEPH W	04/02/24	SALES
*	1	1G	CLAHANE ELIZABETH	06/07/24	RETIRED
*	1	1H	KELEHER EDMUND P	11/01/10	RETIRED
*	1	1H	KELEHER VICTORIA B	05/20/29	SYSTEM ADM
	1	1K	HANRAHAN MARGUERITE H	03/20/05	RETIRED
	1	1K	HOSFORD KATHERINE F	04/12/15	REST HOME
*	1	2A	HIGGINS MARTIN J	06/06/11	RETIRED
*	1	2A	HIGGINS FLORENCE M	11/07/06	RETIRED
*	1	2B	DARE WILLIAM J	03/10/05	RETIRED
*	1	2B	DARE GRACE E	03/11/11	HOUSEWIFE
*	1	2C	CROSS CYNTHIA A	11/27/49	PERSONNEL DI
*	1	2C	CROSS GARY S	08/04/42	FLOOR CONT
*	1	2D	RUBIN JEFFREY D	07/20/61	TITLE EXAM
*	1	2E	MORGAN HELEN B	03/19/08	RETIRED
*	1	2F	MIDDLETON ALBERTA A	07/21/06	RETIRED
	1	2G	CARROLL CYRIL N	12/21/45	CHAUFFEUR
*	1	2H	ROMANO ARTHUR W	10/01/12	RETIRED
*	1	2H	ROMANO BARBARA J	01/18/43	CUST SERV
	1	2J	STEELE ANN E	07/01/10	RETIRED
*	1	2K	HAGAN MILDRED B	05/15/20	RETIRED

	NO.		NAME	DATE OF BIRTH	OCCUPATION
			STONEHILL DR.		
*	1	3A	TONON ROBERT	04/26/20	EXECUTIVE
*	1	3B	CSIKOS VERA J	09/01/33	MECH ENGNR
*	1	3B	KEITH LYMAN A	12/12/15	RETIRED
*	1	3B	CSIKOS JUDITH B	10/18/65	STUDENT
*	1	3B	KEITH MILDRED F	07/29/18	HOMEMAKER
*	1	3C	BARRY BARTHOLOMEW D	10/31/13	RETIRED
*	1	3E	DONALD EDWARD J	01/11/16	RETIRED
*	1	3E	DONALD FLORENCE M	06/25/14	HOMEMAKER
*	1	3F	VIERA HARRISON S	09/07/59	PRINTER
*	1	3F	DRISCOLL SHIRLEY	02/23/50	SECRETARY
	1	3G	BEZANSON IRVING	10/16/03	RETIRED
	1	3G	BEZANSON MILDRED	09/10/04	AT HOME
*	1	3H	FULTON DONALD E	03/21/42	ELECT ENGR
*	1	3J	MAC CARTHY ANN M	06/06/13	RETIRED
*	1	3J	MAC CARTHY CHARLES F	04/25/08	RETIRED
	1	3J	MC PECK VIRGINIA	03/04/03	RETIRED
*	1	3K	GARDNER FRANK C	01/21/04	RETIRED
*	1	3K	GARDNER LILLIAN M	05/23/09	HOUSEWIFE
*	1	4A	O'NEIL PAULINE A	07/26/17	TITLE EXAMIN
*	1	4B	MURPHY RITA M	06/18/22	RETIRED
*	1	4C	FITZGERALD EDWIN J	11/17/99	RETIRED
*	1	4C	FITZGERALD MARIE I	12/16/11	AT HOME
*	1	4D	SUTULA FLORENCE M	02/19/12	RETIRED
	1	4E	MC CARTHY ROSE MARY	09/25/23	RETIRED
	1	4F	NELSON THOMAS		
	1	4G	MARTINEZ PILAR M	03/21/66	STORE CLERK
*	1	4G	MARTINEZ PHILLIP T	08/25/62	ELECTRICIAN
	1	4H	PALUMBO ANN A	03/21/16	HOUSEWIFE
	1	4H	PALUMBO JOSEPH	04/11/10	FRUIT BRKR
*	1	4K	BOWEN WALTER F	07/11/14	RETIRED
*	1	4K	BOWEN CATHERINE C	06/08/19	RETIRED
*	1	5A	KRAUSE MARY ANNA	11/20/21	LIBRARIAN
*	1	5B	KEAN JR FRANK H	10/27/11	RETIRED
*	1	5B	KEAN BARBARA C	07/31/14	HOMEMAKER
*	1	5C	MC GEE ETHEL M	07/03/01	HOMEMAKER
*	1	5C	HORST W C	04/17/64	BUSINESSWMN
*	1	5C	JENSEN SHARON	10/21/63	BROKERAGE
*	1	5D	DEVLIN THOMAS M	04/19/15	RETIRED
*	1	5D	DEVLIN MARY C	12/24/15	HOUSEWIFE
*	1	5E	LAUGHLIN JEFFREY A	03/09/62	PROJ MANGER
*	1	5G	BERRY RICHARD C	10/19/21	RETIRED
*	1	5H	OSBORNE ADDIS M	07/24/13	RETIRED
*	1	5H	OSBORNE JOHANNA M L	07/27/17	RETIRED
*	1	5K	HUBLEY JR NATHAN C	08/01/15	RETIRED
*	1	5K	HUBLEY EVELYN J	05/20/18	RETIRED
	1	IJ	GIAQUINTO JOSEPHINE	07/18/04	HOUSEWIFE
*	1	1JE	TIETJEN LAURA	04/24/51	SECRETARY
	1	2JE	BIAGIONI JANE E	03/22/62	SONOGRAPHER
	1	2JE	LEE VINCENT A	03/02/66	DEV ENGINEER
*	3	1A	NELSON PAUL A	08/02/55	SERV REP
*	3	1A	NELSON ANNMARIE	06/06/57	REG NURSE
*	3	1B	MOREIRA EDMUND J	08/20/08	RETIRED
*	3	1B	MOREIRA MARY C	01/19/09	RETIRED
*	3	1C	RIVETZ KENNETH A	10/09/54	MANAGER
	3	1C	RIVETZ BARRY M	09/14/60	SECURITY
*	3	1D	GILGUN CHARLOTTE I	09/18/97	AT HOME
*	3	1D	GILGUN KATHLEEN F	02/28/28	BOOKKEEPER
*	3	1E	OCON HENRY F	08/03/34	RESTAURANT M
	3	1F	HOLLAND WILLIAM R	07/25/01	RETIRED
	3	1F	HOLLAND BERNICE		
*	3	1G	PETTY ALAN R	03/19/29	RETIRED
*	3	1K	TASHJIAN PHILIP G	02/06/24	BANKER
*	3	2A	FELDMAN CELIA	09/21/12	HOUSEWIFE
*	3	2B	GOLDSMITH ALDEN	08/05/04	RETIRED
*	3	2B	GOLDSMITH JENNIE J	03/01/01	HOUSEWIFE
	3	2C	KELLY LOUIS M	06/01/02	RETIRED
*	3	2D	BAXTER SIDNEY R	06/11/20	ADMIN ASST
*	3	2D	BAXTER ISABEL M	09/18/28	HOUSEWIFE
*	3	2E	ERHARDT JOSEPHINE M	11/03/14	RETIRED
	3	2F	DI RUSSO MARY	03/16/14	HOMEMAKER
*	3	2G	RICHARDSON INGRID C	12/01/07	RETIRED
*	3	2H	DRILLIO FLORENCE D	02/27/15	RETIRED
*	3	2J	BLOWNEY NAN S	09/17/26	MED RECORD
*	3	2K	AUSTIN ROBERT O	04/30/16	RETIRED
*	3	2K	AUSTIN CARMELLA M	03/26/22	AT HOME
	3	3A	SEGAL PAUL P	05/18/12	RETIRED
	3	3A	SEGAL BERNICE	01/26/17	RETIRED
*	3	3B	TATE MARSHALL	06/26/43	ACCOUNTANT
	3	3C	HACKETT MARY T	05/01/21	HOUSEWIFE
	3	3D	WHITE JANET M	04/26/49	OFFICE MGR
*	3	3E	MEDEIROS CHARLENE	06/29/63	SECRETARY
*	3	3E	WORTMAN MARC J	02/23/61	SELF EMPLOYE
*	3	3F	CAMPBELL RENA M	11/01/07	RETIRED
	3	3G	RAMSDELL BARRY		
*	3	3H	TUCKER HELEN D	08/24/23	SECRETARY
*	3	3J	TENERINI EDMUND J	06/22/20	RETIRED
*	3	3J	TENERINI ELENA M	12/15/17	RETIRED
*	3	3K	GATTI HERBERT W	12/21/28	EXECUTIVE
*	3	3K	GATTI MARY N	12/24/25	HOUSEWIFE
*	3	4A	WILSON JAMES M	10/30/13	RETIRED
*	3	4A	WILSON KATHLEEN B	10/02/14	RETIRED
*	3	4B	ANDERSON JUSTIN L	06/29/01	RETIRED
*	3	4B	ANDERSON MARGARET H	07/13/04	HOUSEWIFE

3

* VOTER

	NO.		NAME	DATE OF BIRTH	OCCUPATION
			STONEHILL DR.		
	3	4C	GESAMONDO JOSEPH		
	3	4C	HOWE FRANK	07/13/21	RETIRED
	3	4C	GESAMONDO ESTER		
	3	4C	HOWE JACQUELINE	01/02/23	RETIRED
*	3	4D	MICHAEL MARY C	10/07/35	NURSE
*	3	4D	MICHAEL THOMAS	07/14/33	SCHOOL SUPT
*	3	4D	SUPKA MAUREEN C	03/17/62	TRAVE COUNS
	3	4E	HERMAN LILLIAN R	07/27/03	SELFEMPLYD
*	3	4F	SKAHILL ELEANOR M	05/21/16	RETIRED
	3	4G	HODGKIN DONALD W	09/15/24	RETIRED
	3	4G	HODGKIN HELEN E	05/01/24	RETIRED
	3	4H	CHISHOLM JAMES E	04/30/30	PR CONSULTAN
	3	4H	CHISHOLM HELEN F	06/17/30	SWITCHBD OPE
*	3	4J	FUREY MARY E	07/17/21	SECRETARY
*	3	5A	HOBART DANIEL J	02/12/24	RETIRED
*	3	5A	HOBART VIRGINIA E	04/09/26	RETIRED
*	3	5B	PEARSON EDWARD R	11/15/20	PHOTOGRAPHER
*	3	5B	PEARSON PHYLLIS M	10/18/29	AT HOME
*	3	5C	GROSSMAN MILTON	04/17/11	RETIRED
*	3	5C	GROSSMAN RUTH	03/13/16	RETIRED
*	3	5D	ALEXANDER JUDITH A	07/14/30	PRINCIPAL
*	3	5E	CORCORAN MARIE T	01/05/29	RETIRED
*	3	5F	MARCHETTI ELEANOR	03/07/05	AT HOME
	3	5G	HOY MARK L	02/20/62	
	3	5G	HOY DAWN M	01/26/62	
	3	5H	PETINARIS SPYROS	07/18/53	
*	3	5H	PETINARIS MARILYN	06/04/63	LOAN OFFICER
*	3	5J	DUGGAN PATRICK J	04/28/12	RETIRED
*	3	5J	DUGGAN MARGARET F	01/31/15	HOUSEWIFE
*	3	5K	GRIFFITH PAUL C	09/16/61	RES SCIENTIS
*	3	5K	GRIFFITH TAUNA Y	11/21/60	GRAD STUDENT
*	3	1JE	HARTWELL BARBARA ANN	08/17/56	SR EDP ENTRY
	3	1KE	TZENG ZONG H	11/27/41	SOFTWRE ENGN
*	5		NOLAN JOHN J	11/07/19	RETIRED
*	5		NOLAN EVELYN T	08/09/17	HOMEMAKER
*	5	1A	SHELZI VERA M	05/06/08	RETIRED
*	5	1B	JEFFERSON ALICE T	06/04/95	HOUSEWIFE
*	5	1B	JEFFERSON ALICE T	10/14/22	RETIRED
*	5	1C	FANJOY MICHAEL A	08/14/63	FIELD ENG
	5	1C	FANJOY PAMELA L	09/19/63	HOMEMAKER
*	5	1E	MILANO CONSTANCE	05/27/09	HOUSEWIFE
*	5	1F	BELLEROSE DOROTHY E	08/29/16	RETIRED
	5	1G	O'NEIL ELEANOR F	02/23/22	RETIRED
*	5	1H	LANZILLO RAYMOND	12/16/12	RETIRED
*	5	1H	LANZILLO MARY E	05/25/15	RETIRED
*	5	1K	GREENBAUM LEONARD	06/19/19	RETIRED
*	5	1K	GREENBAUM SHIRLEY	12/13/23	HOUSEWIFE
*	5	2A	KENNEY JR FRED C	11/13/18	RETIRED
*	5	2A	KENNEY EVELYN I	04/24/19	HOUSEWIFE
*	5	2B	LA GASSE THELMA M	09/28/02	RETIRED
*	5	2C	DANCA SALVATORE	08/11/12	RETIRED
	5	2D	SCIARETTA M		
*	5	2E	FRANKLIN JOSEPHINE A	03/06/02	AT HOME
*	5	2F	ELTON ELAINE C	08/03/36	TEACHER
*	5	2G	ATTARDO KATHERINE G	09/02/16	RETIRED
*	5	2H	HEALD ROSWELL J	04/20/40	SYSTEMS ANLY
*	5	2J	FORSYTH HILDA E	09/12/07	RETIRED
*	5	2J	ESTABROOK VERA E	03/13/92	RETIRED
*	5	2K	BRUHM EUGENE J	09/22/12	RETIRED
*	5	2K	BRUHM FLORENCE L	12/06/18	RETIRED
*	5	3A	GILCH JR GEORGE F	05/16/20	RETIRED
	5	3A	GILCH VIRGINIA E	07/07/23	RETIRED
	5	3B	NIGRO JOAN M	04/03/16	RETIRED
*	5	3C	O'BRIEN HARRY C	10/19/99	RETIRED
*	5	3C	O'BRIEN MARIE D	08/15/02	HOUSEWIFE
*	5	3D	FANUELE CHARLES F	08/05/05	RETIRED
*	5	3D	FANUELE JOSEPHINE P	11/08/14	RETIRED
	5	3E	MURPHY JACK		
*	5	3F	HOWLAND NORMA M	01/28/21	RETIRED
*	5	3F	MURPHY MARGARET F	11/13/97	HOUSEWIFE
	5	3G	SCHOFIELD PETER		
*	5	3H	LENDALL MADELYN E	03/12/18	RETIRED
*	5	3H	LENDALL MARIE E	09/10/97	AT HOME
*	5	3J	KASSEL CHARLES	11/12/13	GLAZIER
*	5	3J	KASSEL ETHEL	03/10/19	HOUSEWIFE
	5	3K	SHANKLIN DUNBAR		
*	5	3K	VAN HORN CORLISS T	05/29/20	CONSULTG ENG
*	5	3K	VAN HORN ALMA L	03/27/21	HOMEMAKER
*	5	4A	MANSUR RICHARD L	11/08/13	RETIRED
*	5	4B	SIEGEL LOUIS A	08/23/24	EXECUTIVE
*	5	4B	SIEGEL REBECCA E	04/03/25	HOUSEWIFE
*	5	4C	CAROSELLI JOSEPH E	03/25/12	SEMI-RETRD
*	5	4C	CAROSELLI RUBY F	06/28/14	SEMI-RETRD
*	5	4D	NEEDHAM LOIS A	01/23/43	PERSONNEL AD
*	5	4E	MAHONEY IRENE A	05/23/06	HOUSEWIFE
	5	4F	BAKER ARTHUR G		INV CN MGR
	5	4F	BAKER MARY A		HOUSEWIFE
	5	4G	LAZZARO SALVATORE		
	5	4H	MAGGIOTTA JANICE		
	5	4J	MC DONALD ANDREW J	09/07/29	INVST BRKR
*	5	4K	CRONIN THOMAS G	05/11/23	RETIRED
*	5	4K	CRONIN JEANNE C	11/13/37	TEACHER
*	5	5B	POWERS ELLEN F	09/27/01	AT HOME

	NO.		NAME	DATE OF BIRTH	OCCUPATION
			STONEHILL DR.		
*	5	5B	POWERS MARION G	09/06/06	AT HOME
	5	5C	O'CONNOR DAVID T	09/20/21	RETIRED
*	5	5E	HUMPHREY LILLIAN F	04/05/25	RETIRED
	5	5F	GLYNN ELEANOR M	03/11/24	RETIRED
*	5	5G	MONTGOMERY ROSE A	12/22/15	HOUSEWIFE
*	5	5H	GRILLO JOHN A	04/03/34	SCHL ADMIN
*	5	5J	BOWEN JR HENRY S	03/27/16	MFGRS REP
*	5	5J	BOWEN ELEANOR S	12/25/24	HOUSEWIFE
*	5	5K	BURNHAM ANNETTE L	12/22/09	AT HOME
	5	211	HEALD JEANNE	04/04/44	
*	7	1A	O'CONNOR JEAN E	01/09/42	MANAGER EDIT
*	7	1B	O'BRIEN RAYMOND C	10/14/25	LEGAL
*	7	1B	O'BRIEN GERARD F	03/20/65	ELCT TECH
*	7	1B	O'BRIEN RITA A	04/12/35	TAX ASST
*	7	1B	O'BRIEN TERRENCE J	06/04/66	STUDENT
	7	1C	HILTZ DOROTHY M	12/26/27	CORP EXEC
*	7	1D	HULT ROY E	02/23/27	SALES MGR
*	7	1D	HULT LANCE T	05/28/65	STUDENT
*	7	1D	HULT PRISCILLA B	10/03/26	HOUSEWIFE
*	7	1E	MAC DONALD BARBARA S	03/04/19	EXEC SEC
*	7	1F	CONSALVO STEPHANIE A	05/12/42	ADMIN
	7	1G	TAHRIRI BENHAM		
	7	1H	CASSO BRENDA J	05/05/46	OFFICE MGR
*	7	1J	MC CARTHY JOHN J	02/20/26	ENGINEER
*	7	1K	DOWNING ROBERT C	02/18/38	COMM ARTST
	7	2A	GURDJIAN MELINE	08/30/17	HOUSEWIFE
*	7	2B	ROSENTHAL JOSEPH H	08/03/10	RETIRED
*	7	2B	ROSENTHAL BELLA	01/06/11	HOUSEWIFE
*	7	2C	GRELL ARNOLD M	04/25/32	SELFEMPLOYED
*	7	2C	GRELL PHYLLIS	01/11/35	BANKING
*	7	2D	GURTA NAOMI	06/26/14	RETIRED
	7	2E	WALKER ELIZABETH		
*	7	2F	BRADFORD THOMAS R	03/05/28	SALESMAN
*	7	2F	BRADFORD FRANCES A	01/22/25	NURSE
	7	2G	KELLIHER KAROL A	12/26/45	ADM ASST
*	7	2H	RUGO CARMELA C	11/02/23	RETIRED
*	7	2J	RISMAN MARY	06/10/06	HOMEMAKER
*	7	2K	TRUELSON REGINA	10/26/06	AT HOME
*	7	2K	WILKINSON MILDRED B	07/15/03	AT HOME
	7	3A	CONLEY WILLIAM		
*	7	3A	CONLEY ANN L	02/15/05	HOUSEWIFE
*	7	3B	DAVIS ELLEN G	10/26/08	AT HOME
*	7	3C	SIBULKIN ALAN M	02/03/25	RETIRED
*	7	3C	SIBULKIN ESTHER	01/17/29	AT HOME
	7	3D	TOOMEY MILDRED A	01/20/14	RETIRED
*	7	3E	KRAUS CHARLES J	02/04/59	BANKER
*	7	3E	KRAUS ANNA BOIKO	11/24/58	ACCOUNTANT
*	7	3F	DE AGAZIO BEVERLY J	07/07/23	HOUSEWIFE
*	7	3G	SANDS MICHAEL E	06/20/02	RETIRED
*	7	3G	SANDS BLANCHE C	12/12/07	HOUSEWIFE
	7	3H	BUCHANAN JOAN R	08/07/34	RADIOGRAPHER
*	7	3J	BOLAN SAMUEL	12/03/06	PHYSICIAN
*	7	3J	BOLAN JEANETTE S	01/08/12	HOUSEWIFE
*	7	3K	CARROLL HENRY J	09/17/04	RETIRED
*	7	4A	SINGER MAX	11/12/04	ATTORNEY
*	7	4A	SINGER FREDA G	11/07/05	HOUSEWIFE
*	7	4B	DE SIMONE A SUSAN	02/10/20	RETIRED
*	7	4C	GOSHGARIAN CROSBY	12/12/20	RETIRED
*	7	4C	GOSHGARIAN MALINE M	12/04/22	SECRETARY
*	7	4D	FLYNN ELEANOR B	12/11/18	RETIRED
*	7	4E	ZONA PATRICIA A	09/12/50	TEACHER
*	7	4F	CONSALVO DANTE V	04/24/18	RET ENGINEER
*	7	4F	CONSALVO MARIA ANNA	11/07/15	RETIRED
*	7	4G	IVERSON GEORGE M	04/01/45	EXECUTIVE
	7	4H	NUGENT ROBERT		
*	7	4J	GRISET HELEN L	04/06/23	RETIRED
*	7	4K	GEORGE ALICE L	08/14/99	HOUSEWIFE
*	7	5A	SHEEHAN DOROTHY	01/27/31	FUNCTION MGR
	7	5A	PUCCIO SHEEHAN BARBARA	07/04/56	LEGAL SECR
	7	5A	SHEEHAN DANIEL	04/27/62	BARTENDER
*	7	5B	GRABART RICHARD D	01/09/56	COMP SCIENTS
*	7	5C	WETHERELL WILLIAM B	02/29/36	OPTIC ENGR
	7	5D	JANKS RANDALL		
	7	5E	POIRIER WILLIAM		
*	7	5F	MORRILL OLESIA A	08/19/31	ACCOUNTANT
*	7	5G	DEVLIN MARY L	07/09/12	HOUSEWIFE
	7	5H	THORLEY HERBERT F	10/28/18	RETIRED
*	7	5J	ALESSANDRINI C JOHN	08/07/18	RETIRED
*	7	5J	ALESSANDRINI CLEMENTINE B	10/12/21	RETIRED
*	7	5K	BOSMAN MICHAEL	07/15/14	INS AGENT
*	7	5K	BOSMAN EDNA	12/23/17	HOUSEWIFE
	7	1JE	KENT BRIAN		
			SUNRISE AVE.		
	1		VIGORITO TONY	08/02/52	MECH
	1		VIGORITO LINDA	05/25/61	HOMEMAKER
*	3		MORRISON GRACE F	09/29/13	HOUSEWIFE
*	4		DE SISTO SR JOSEPH A	04/16/31	VET AGENT
*	4		DE SISTO JR JOSEPH A	09/22/65	ENGINEER
*	4		DE SISTO JULIANN	11/01/60	SECRETARY
*	4		DE SISTO LISA M	04/12/63	SECRETARY
*	4		DE SISTO VIRGINIA A	02/13/36	HEALTH AID

	NO.		NAME	DATE OF BIRTH	OCCUPATION
			SUNRISE AVE.		
*	5		BOYLE ROBERT E	08/05/49	POLICE OFFIC
*	5		BOYLE VIRGINIA D	11/11/14	HOUSEWIFE
*	5		BOYLE KAREN M	12/17/52	U S POSTAL
*	6		MURRAY GLADYS P	12/05/18	HOUSEWIFE
*	7		MURPHY PAUL G	12/04/24	PARTS REP
*	7		MURPHY DAVID S	09/03/59	INSTALLER
*	8		HILL JR EDWARD J	03/20/24	PLACEM DIR
*	8		HILL ALICE L	06/19/21	AT HOME
*	9		CULLEN THOMAS K	04/06/48	POLICE OFC
	9		CULLEN ELLEN M	09/02/52	HOUSEWIFE
*	10		BRUNO THOMAS A	07/18/42	TEACHER
*	10		BRUNO ANN M	08/25/53	SALES ASSOC
*	11		OLSEN DOROTHY ALICE	05/20/46	ATTORNEY
	11		CAMPBELL JONATHAN DAVID	02/21/71	12 11
*	12		BOULAY DAVID J	03/23/57	ARBORIST
*	12		BOULAY THERESA	04/19/55	NURSE
*	14		LORENZETTI THEODORE	07/16/61	SALES
*	14		LORENZETTI SUSAN	03/24/62	SALES REP
*	15		GRAHAM JANICE A	07/28/45	ASST MGR
*	15		GRAHAM MINNIE M	03/08/14	RETIRED
*	16		CHASE JOSEPHINE M	05/23/20	RETIRED
*	17		VIOLA JOSEPH	06/25/20	TEACHER
*	17		VIOLA ALICE M	04/17/28	SECRETARY
*	18		DI PIETRO VITO	12/09/25	RETIRED
*	18		DI PIETRO ANTOINETTE T	08/05/31	CLERK
	19		BONCORE ANGELO	02/09/25	RETIRED
	19		BETTERA ANGELA	12/01/00	RETIRED
	19		BONCORE PAULINE	04/19/25	RETIRED
*	20		SALVO THOMAS A	09/02/17	RETIRED
*	20		SALVO EMMA J	09/02/22	HOUSEWIFE
*	22		SZCZAWINSKI ROBERT F	08/08/43	PARTS MGR
*	22		SZCZAWINSKI DONNA E	09/22/43	HOMEMAKER
*	22		SZCZAWINSKI LYNDA M	02/10/69	COL STUDENT
*	22		SZCZAWINSKI MICHAEL K	01/29/67	COL STUDENT
*	23		LOMBARDI CHARLES R	03/23/36	ELEC ENGR
*	23		LOMBARDI JR CHARLES R	01/19/61	ASST STRE MG
*	23		LOMBARDI ELEANOR M	07/23/41	HOUSEWIFE
	23		LOMBARDI ELEANA M	08/24/63	BILLING CLER
	23		LOMBARDI GREG S	12/04/68	WRHSE WORKER
*	23		LOMBARDI JOEL K	03/20/62	TRUCK DRVR
	23		LOMBARDI MICHELE E	03/09/65	BILLING CLER
*	24		DALEY EDWARD R	05/05/47	POSTAL EMP
*	24		DALEY KARIN S	06/15/51	DOMES ENG
*	26		MEISNER JOSEPHINE M	01/05/25	HOMEMAKER
*	27		STRYKER PAUL H	05/26/39	ELECR TECHN
*	27		STRYKER LILLIAN M	08/14/33	IND CONSULTN
*	29		HURLEY THEODORE F	02/14/48	T V REPAIR
*	29		HURLEY ANNE	04/30/51	HOUSEWIFE
*	31		CANNON JAMES H	09/27/14	RETIRED
*	31		CANNON MARGARET E	12/06/14	RETIRED
*	31		CANNON PAUL J	08/24/48	ASSEMBLER
	32		DEMONT RONALD	09/03/59	ENGINEER
	32		PHIPPS ANITA	06/21/60	SYSTEMS PROG
			SYCAMORE RD.		
*	3		DOWLING JAMES J	03/03/61	MANAGER
*	3		DOWLING MARY G	08/27/24	HOUSEWIFE
*	3		DOWLING MICHAEL E	12/09/62	CHEMIST
*	5		HOLBROOK VINCENT	10/26/43	TECH WRITER
*	5		HIBBARD CAROLANN M	07/03/56	MRKTG SPEC
			UNICORN AVE.		
*	1		SAVARINO VINCENT J	08/29/39	INSPECTOR
*	3		BORGES BETTE JANE J	02/10/43	CLCT ASST
	3		BORGES CHERYL L	05/03/72	STUDENT
*	4		DOMENICI LINDA F	03/16/47	HOMEMAKER
*	4		DOMENICI PAUL P	09/04/51	GEN CONTRACT
	4		TRAFICANTE STACY L	06/19/70	STUDENT 13
*	6		SUTHERLAND JAMES J	09/07/35	PIPEFITTER
*	6		SUTHERLAND DAVID L	06/24/62	ACCOUNTANT
	6		SUTHERLAND KATHLEEN M	12/11/66	SECRETARY
*	6		SUTHERLAND MAUREEN E	11/26/63	SECRETARY
*	6		SUTHERLAND VIRGINIA A	08/08/38	SECRETARY
*	7		HALVERSON WYMAN G	08/06/21	SUPERVISOR
*	7		HALVERSON ELLEN M	03/28/17	HOUSEWIFE
*	8		CRANDALL NORMAN D	02/11/56	ENGINEER
*	8		CRANDALL KATHALEEN M	05/24/56	COMP PROGM
*	9		FRATES ROBERT P	07/20/30	ENGINEER
*	9		FRATES DIANE	02/22/43	HOUSEWIFE
*	10		BRADFORD ETHEL L	01/19/20	CLERK
*	10	A	DALY WILLIAM E	11/16/41	TEACHER
*	10	A	DALY BRIAN W	07/11/69	STUDENT
*	10	A	DALY BRENDA M	12/09/43	HOUSEWIFE
	10	A	DALY KAREN M	01/18/72	STUDENT
	10	A	DALY SUSAN E	01/18/72	STUDENT
*	11		CALCAVECCHIA BENJAMIN	08/14/22	SALESMAN
*	11		CALCAVECCHIA JR BENJAMIN	02/14/50	CONSTRUCTION
	11		CALCAVECCHIA JOHN	05/27/71	STUDENT
*	11		CALCAVECCHIA MARIA G	07/29/39	HOUSEWIFE
	11		CALCAVECCHIA MICHAEL	08/26/69	STUDENT
*	11		CALCAVECCHIA PAUL V	10/20/65	ELEC APPREN
			UNICORN AVE.		
*	12		KUSTRA JOHN J	01/26/14	RETIRED
*	12		KUSTRA JOANNA	09/05/18	RETIRED
			VICTORIA LANE		
*	1		MAC DONALD DANIEL J	09/13/56	CARPENTER
*	1		MAC DONALD CONSTANCE G	09/04/58	RESCR BIOLGS
*	3		ALMQUIST EDWARD F	12/25/23	RETIRED
*	3		ALMQUIST MARION P	10/08/28	INSPECTOR
*	4		BISHOP S MAXWELL	05/26/07	RETIRED
*	4		BISHOP EMILY A	12/11/05	HOUSEWIFE
*	6		HOGAN ALICE P	06/14/07	AT HOME
*	7		DOWNS JOHN W	05/25/26	TEACHER
*	7		DOWNS JEFFREY M	05/02/64	FED EXPRESS
*	7		DOWNS JEAN M	12/31/59	OFFICE WKR
*	7		DOWNS MARTHA D	02/05/36	ACCOUNTING
*	8		RUSSO VERNA M	07/25/99	HOUSEWIFE
*	9		MARTINEK SHIRLEY J	07/16/20	RL EST BRKR
*	10		HALCHAK JOHN R	03/22/23	ELECT ENGR
*	11		BASILE MARIETTA M	06/25/08	HOMEMAKER
	12		RICCARDI ALICE	02/18/27	HOMEMAKER
	12		RICCARDI JOSEPH E	03/05/28	PIPEFITTER
*	14		SPIES FREDERICK W	08/23/05	RETIRED
*	14		SPIES ANNA L	12/18/04	HOUSEWIFE
	16		POSEY HELEN C	10/19/25	BOOKKEEPER
*	20		DEVEREAUX EVELYN I	05/26/08	RETIRED
*	20		DEVEREAUX JAMES F	03/23/09	RETIRED
*	22		FALES MAE B	09/16/24	RECPNIST
*	24		GIGANTE MARY M	07/07/07	RETIRED
*	26		WALSH ELIZABETH A	12/21/32	SECRETARY
*	28		BALDWIN JOSEPH J	01/09/06	RETIRED
*	28		BALDWIN FRANCES M	02/28/13	RETIRED
*	30		STROGILIS WILLIAM	07/16/14	RETIRED
*	30		STROGILIS JENNIE R	08/29/14	RETIRED
			WAGNER RD.		
*	1		ZACCONE DOMINIC J	04/29/24	RETIRED
	1		ZACCONE GUY T	10/30/36	ELECRONICS
*	3		CAIL CAROL A	11/29/46	BARTENDER
*	3		CAIL TAMMY A	01/20/68	STUDENT 14
*	3		CAIL THERESA F	10/12/21	RETIRED
	5		HADLEY FRANKLIN O	08/05/47	VICE PRES
	5		HADLEY NANCY J	02/10/47	SECRETARY
	5		HADLEY PAUL F	01/13/69	SHIPPER
	5		HADLEY TODD C	05/07/71	STUDENT 11
	7		MILLIKEN ETHEL M	05/26/02	HOMEMAKER
*	9		DE SISTO LOUIS J	05/09/23	LINEMAN
*	9		DE SISTO CAROLE A	12/18/33	HOMEMAKER
*	9		DE SISTO LOUIS G	02/23/65	LINEMAN
*	11		PTAK STEPHEN S	08/13/21	RETIRED
*	11		PTAK SOPHIE M	06/24/21	HOUSEWIFE
*	15		LEWIS JR JOHN A	04/05/34	SR ENGR
*	15		LEWIS MARIE T	12/23/32	CLERK
*	17		DAVIS CLIFFORD J	05/25/49	SPEC SERVC
*	17		DAVIS MARIE L	07/24/52	REG NURSE
*	21		KONOPACKA LORETTA T	02/03/53	TEACHER
			WATERHOUSE RD.		
*	2		SHAW WALTER E	01/26/24	RETIRED
*	2		SHAW ANNE G	06/16/18	HOUSEWIFE
*	3		FERRAGAMO PAUL G	10/24/46	COLOR SEPRTO
	3		FERRAGAMO RINA A	06/22/72	STUDENT
*	3		FERRAGAMO TERESA M	10/07/47	TEACHER
*	4		VELARDOCCHIA COSMO J	06/26/25	PROD MGR
*	4		VELARDOCCHIA FLORENCE M	11/26/26	CLERK
*	5		O'DONNELL EDWARD W	06/20/21	RETIRED
*	5		O'DONNELL LORRAINE M	05/05/23	HOMEMAKER
*	6		DI DONATO VINCENT R	03/31/23	PROJ ENG
*	6		DI DONATO ROSE M	12/01/23	INS UNDERWTR
*	8		BEECY JR LEO F	07/24/21	INSURANCE
*	8		BEECY EBBER L	06/03/25	HOUSEWIFE
*	9		AVEDIKIAN STEPHEN	11/20/28	TEACHER
*	9		AVEDIKIAN DORIS	02/10/28	MED SPEC
*	10		FAUCON WILLIAM N	08/20/43	AUTO LEASG
*	10		FAUCON JOYCE E	07/14/45	INS CLERK
*	10		FAUCON LAUREN C	12/30/67	COL STUDENT
*	10		FAUCON JR WILLIAM N	01/21/70	COL STUDENT
*	11		JEFFERSON PEGGY	04/13/55	GRAPHIC ARTS
*	11		JEFFERSON DANIEL	11/11/53	POL OFFICER
*	12		RUSSELL JANICE M	06/02/57	PARALEGAL
*	12		RUSSELL JR JOHN I	11/01/55	LABORER
*	14		TANGNEY JOHN J	07/27/40	SALES MGR
*	14		TANGNEY JOHN J	03/22/68	STUDENT
*	14		TANGNEY SUSAN L	06/25/42	HOUSEWIFE
*	15		CARROLL ANDREW H	03/24/18	RETIRED
*	15		CARROLL MARION V	09/04/21	HOUSEWIFE
	16		ANDERSON OLGA	10/15/15	RETIRED
			WELD RD.		
*	1		HELLER ANN E	04/15/49	LOAN PRCESSO

3

	NO.	NAME	DATE OF BIRTH	OCCUPATION
		WELD RD.		
	1	HELLER JR THOMAS B	03/06/71	STUDENT 12
*	3	HARRIGAN JOHN D	12/24/59	ACCOUNTANT
	3	HARRIGAN-JEWELL MARY	08/04/63	DENTAL HYGNS
	3	HARRIGAN THOMAS M	04/28/61	STUDENT
*	3	JEWELL SCOTT	06/11/64	STUDENT
		WESTWOOD RD.		
*	19	REYNOLDS JAMES A	12/11/51	EXEC CHEF
*	19	REYNOLDS PATRICIA	12/15/53	XRAY TECH
*	25	COY DOUGLAS G	06/14/49	ENGINEER
*	25	COY JOANNE	09/18/49	HAIRSTYLIST
*	36	WALSH PATRICIA E	08/13/52	AUDITOR
*	36	WALSH RICHARD J	10/14/50	PLANT ENGINR
*	39	MAC LEOD STEPHEN G	06/10/50	CPA
*	39	MAC LEOD BARBARA C	06/15/54	ACCOUNTANT
*	42	DE MARCHI LOUISE M	08/21/17	HOUSEWIFE
*	43	JOHNSON MARGUERITE	05/31/22	AT HOME
*	51	CREMINS EUGENE R	06/02/31	SUPERVISOR
*	51	CREMINS GRACE L	07/14/29	HOUSEWIFE
	51	CREMINS JOHN R	07/27/67	COL STUDENT
*	52	SCOTT C WALTER	09/30/04	RETIRED
*	52	SCOTT EDITH A	02/10/06	RETIRED
*	57	BURNS FRANCIS J	06/11/22	ROSEN
*	57	BURNS ANNA G	12/24/98	AT HOME
*	58	BIRD FRANK J	02/04/20	RETIRED
*	58	BIRD MARY B	11/25/20	HOUSEWIFE
*	58	BIRD SUSAN A	03/08/63	STUDENT GR.
*	63	PANTANO PHILIP A	06/09/27	ENGINEER
*	63	PANTANO MICHAEL P	12/21/66	TRUCK DRIVER
*	63	PANTANO PHYLLIS M	03/06/32	NURSES AID
*	64	LEBIECKI SOPHIA E	10/22/16	RETIRED
*	67	BURNHAM STEPHEN T	12/12/47	AUTO RENTAL
*	67	BURNHAM ANN	11/23/47	HOUSEWIFE
*	70	FONG PETER	07/06/56	BANK REGULAT
*	73	PALLOTTA ANGELINA A	03/12/34	HOUSEWIFE
*	73	PALLOTTA CARLA M	02/18/60	HAIRDRESSR
	73	PALLOTTA CHRISTINE	04/17/63	HAIRDRESSER
*	73	PALLOTTA JAMES R	07/22/31	PHOTO TECH
*	78	ARMATO MARY C	12/01/30	EDITRL ASST
	78	ARMATO DAVID N	09/15/61	CHEMIST
*	78	ARMATO STEPHEN T	07/28/67	STUDENT
	79	PHELPS ROY H	11/04/10	RETIRED
	84	DUKESHIRE CLEONE N	02/24/17	HOUSEWIFE
*	89	KALUSTIAN RICHARD E	10/26/53	INSURANCE
*	89	KALUSTIAN LYDIA C	10/01/55	HOUSEWIFE
*	91	FEDERICO FRANCESCA	08/07/57	LEGAL SEC
*	91	FEDERICO ROBERT A	06/19/53	SURVEYOR
*	92	CLEVELAND CHESTER S	08/27/18	SALES
*	92	CLEVELAND ROSE M	09/19/25	TRAFFIC DR
*	94	LEONARD GRACE E	08/09/25	AT HOME
	94	LEONARD WILLIAM J	12/10/52	MACH OPER
*	95	SANTOSUOSSO JOHN J	12/26/14	RETIRED
*	95	SANTOSUOSSO PASQUALE J	01/24/54	SELFEMPLYD
*	106	PHELPS GEORGE E	03/22/09	R E BROKER
*	106	PHELPS MARY E CREMIN	06/18/11	RETIRED
*	114	BULLEN ROBERT H	04/15/12	RETIRED
*	114	BULLEN MARION E	08/08/20	HOUSEWIFE
*	115	CUSHMAN GEORGE W	11/14/21	RETIRED
*	115	CUSHMAN IRIS L	07/17/22	HOUSEWIFE
*	115	RICCARDI PAUL	04/18/52	POSTAL WORKE
*	115	RICCARDI RENE G	01/11/57	SECRETARY
		WILDWOOD LANE		
	3	GOODWIN LAWRENCE	09/08/57	MAIN SUPR
*	3	SANDSBURY MICHELE	10/06/52	M P A
*	4	ADAMS JR JOSEPH G	03/15/38	PRESIDENT
*	4	ADAMS CAROL	03/27/40	HOUSEWIFE
*	4	ADAMS CAROLYN	08/24/65	MANAGER
*	6	TRAKIMAS RICHARD S	04/24/50	PROD MGR
*	6	TRAKIMAS ELIZABETH J	08/03/52	COMP SCIENTS
		WILLIAM ST.		
*	195	MC CUSKER MARY E	01/08/21	HOMEMAKER
*	195	MC CUSKER KEVIN J	06/05/51	CONSTRUCTION
*	199	MEANS PAUL E	06/18/45	INS BROKER
*	199	MEANS GAIL E	09/08/45	TEACHER
*	199	MEANS JILL C	03/06/69	STUDENT
*	221	ELLS THOMAS F	07/12/36	SUPERVISOR
*	221	ELLS KATHLEEN M	02/04/44	HOUSEWIFE
	221	ELLS KAREN M	05/27/67	STUDENT
*	221	ELLS KATHLEEN M	07/25/68	STUDENT
*	227	HAZEL ANDREW G	04/08/56	SYST ANALYST
*	227	BOZOIAN PAULA M	03/23/53	ASSOC MGR
*	229	PLATI JAMES V	08/20/27	RETIRED
*	229	PLATI MILDRED E	01/29/27	HOUSEWIFE
*	241	FABIANO SR DONALD A	04/25/31	REG NURSE
	241	FABIANO BARBARA A	03/26/71	STUDENT
	241	FABIANO FLORENCE M	04/04/65	SECRETARY
	241	FABIANO LUKE A	07/20/66	CUST SERV
*	241	FABIANO LORRAINE E	08/07/31	REG NURSE
		WILLIAM ST.		
	241	FABIANO PAUL M	01/13/69	STUDENT
	241	FABIANO PETER A	09/21/67	APPR ELEC
*	241	FABIANO RACHAEL E	03/07/70	STUDENT
*	245	FINN DENNIS M	06/25/49	LAB TECH
*	245	FINN HELEN M	02/03/53	REG NURSE
*	251	MOORE PHILIP P	08/19/23	POLICEMAN
*	251	MOORE MARJORIE E	02/21/29	HOUSEWIFE
*	259	CROWELL EVERETT W	08/16/03	RETIRED
*	259	CROWELL THELMA I	02/09/06	HOUSEWIFE
*	263	WELLS DAROLD D	11/20/27	PLUMBER
	263	WELLS ELIZABETH	05/21/68	COL STUDENT
*	263	WELLS ROSEMARY	10/27/30	HOUSEKEEPR
*	277	HALLION BRENDA L	10/29/50	SYST ANALYST
*	277	HALLION JR HOWARD F	10/10/44	MERCH CONTRO
*	279	MC HALE JAMES F	02/09/46	PROGRAMMER
*	279	MC HALE CATHERINE	05/06/04	HOUSEWIFE
*	301	STASIAK JR JOHN B	07/12/50	SELFEMPLYD
*	301	STASIAK MARY P	02/10/51	SELFEMPLYD
*	311	CERRETANI CHARLES T	10/22/21	PROD BUYER
*	311	CERRETANI IRENE C	04/04/25	HOUSEWIFE
*	311	CERRETANI LINDA C	03/26/57	POSTAL WRKR
*	325	NOONAN WILLIAM T	08/31/45	IRS AGENT
*	325	NOONAN JEAN R	10/14/46	CONSULT ED
*	351	GALLIANI GEORGE	04/08/31	MECHANIC
	351	GALLIANI ROSA	12/11/37	HOUSEWIFE
	351	GALLIANI VINCENZO	03/10/62	HAIRDRESSER
*	357	CROSBY ANNE B	04/20/48	TEACHER
*	357	CROSBY GERALD J	06/01/46	FIREFIGHTR
*	359	BYRNES JAMES P	03/17/58	PLANNER
*	359	BYRNES LINDA M	09/29/56	SECRETARY
*	383	DENNIS THEODORE J	08/26/28	ATTORNEY
*	383	DENNIS CHRISTINE J	06/25/66	INS UNDERWRT
*	383	DENNIS CAROLYN J	07/19/63	COMPUTER PRG
*	383	DENNIS ELIZABETH M	03/15/28	HOUSEWIFE
	383	DENNIS JEROME P	03/29/61	ACCOUNTANT
*	383	LOMAS SUSAN M	09/19/58	COL STUDENT
*	385	SCIMEMI PETER J	09/21/54	PHARMACIST
*	385	SCIMEMI LUCIANA R	05/12/56	REG NURSE
	387	MARCHELLETTA ROBERT G	05/11/42	ENGINEER
	387	MARCHELLETTA ANNA	07/22/43	SUPERVISOR
	387	MARCHELLETTA FRANK W	05/23/70	STUDENT 12
	387	MARCHELLETTA ROBERT G	02/17/66	DRAFTS PERSO
*	391	GRACZYK FRANCES	10/24/46	HOMEMAKER
	391	GRACZYK HENRY C	06/15/71	STUDENT
*	391	GRACZYK HENRY A	06/17/43	MAIN MECH
*	405	LORD EVERETT C	11/24/30	REAL ESTATE
*	405	LORD SHIRLEY J	05/08/32	NURSE
*	407	WALSH MARTIN J	06/23/16	RETIRED
*	407	WALSH ANITA I	03/14/19	RETIRED
*	427	PESATURO RICHARD T	07/28/19	RETIRED
*	427	PESATURO STELLA M	03/17/18	RETIRED
*	429	FORREST MARIAN M	04/28/15	SUB TEACHR
*	431	STRATTON CAROL A	12/12/50	HOMEMAKER
	431	STRATTON RANDOLPH	02/10/52	SELF EMPLOYE
*	437	ADAMS MARY E	03/14/45	HOMEMAKER
*	437	ADAMS KEITH E	04/02/38	TEACHER
*	445	CORBETT CELESTE	12/22/51	TEACHER
*	445	CORBETT RICHARD T	09/14/51	ATTORNEY
*	457	CORCORAN CAROL A	04/30/52	NURSE
*	457	CORCORAN DORIS C	01/09/22	AT HOME
*	463	ZALTMAN SIMON	06/24/06	REALESTATE
*	463	ZALTMAN CHARLOTTE	08/16/10	INSURANCE
*	463	ZALTMAN MARSHA	04/11/42	CLERK
	483	MC HALE JOSEPH F	03/13/42	HEAD CLERK
	495	SLACK JR FREDERICK F	06/24/47	TRUCK DR
	495	COUTU GREGORY	12/30/68	COL STUDENT
	495	SLACK GAIL E	12/20/48	HOUSEWIFE
*	507	MAYMAN PEARL	11/04/14	ADMIN ASST
	507	FIGLER ANNE	02/02/02	AT HOME
	511	SEWALL PETER D	07/25/43	MANAGER
	511	SEWALL JOYCE F	06/19/44	ADMIN

PRECINCT 3

VOTERS	RESIDENTS
2,425	3,122

* VOTER

Town of Stoneham

Precinct 4

	NO.		NAME	DATE OF BIRTH	OCCUPATION
			ARICIA LANE		
*	5		PAGELS ROBERT H	03/27/48	SALESMAN
*	5		PAGELS NANCY T	12/23/50	OFFICE MGR
*	6		GIANNELLI MICHAEL P	10/25/58	RL EST SALES
	6		GIANNELLI ELEANOR B	04/12/58	SALESPERSON
*	7		KELLEHER ROBERT J	07/27/54	MFG SPEC
*	7		KELLEHER LYNDA M	08/15/56	BOOKKEEPER
*	8		GIORDANO CAROL A	12/26/53	HOMEMAKER
*	8		GIORDANO EDWARD S	09/06/51	CHEM ENGR
*	9		DONLON NANCY L	06/20/56	ADMINISTRATO
*	9		DONLON WILLIAM J	12/18/55	INSURANCE
*	10		COSTANTINO KEVIN J	01/06/52	FINANCE MGR
*	10		WELCH-COSTANTINO MAUREEN	09/11/49	REG NURSE
*	11		CHAPMAN DOUGLAS M	07/28/45	PROPRIETOR
*	11		CHAPMAN NANCY J	03/03/45	PROP ADMN
	11		LAGUE MICHAEL R	09/28/69	STUDENT
*	12		CAREY TERESA M	11/24/22	RETIRED
*	12		MADDALENI ASSUNTA	10/21/02	RETIRED
	14		D'ANTONIO VINCENT	11/30/45	TRUCKDRIVER
*	14		D'ANTONIO MARYANN	01/20/47	SECRETARY
*	15		KELLY ROBERT J	07/16/56	LETTERCARRIE
*	15		KELLY MARIANNE	06/05/60	BANK OFFICER
	16		DE FLUMERI ROBERT J	06/10/57	GENERAL MGR
	16		DE FLUMERI LISA M	09/22/59	HOUSEWIFE
	17		CARABELLO JOSEPH N	05/24/61	AUTO MECH
*	17		CARABELLO JEANNE M	01/27/62	LEGAL ASST
			BEAR HILL RD.		
*	7		SHINER FLORENCE B	11/10/28	RETIRED
*	7		SHINER NANCY A	10/25/60	LIBRARY ASST
*	7		SHINER PAUL S	06/18/56	ACCOUNTANT
*	7		SHINER STANLEY A	04/29/14	RETIRED
*	9		HARDACRE JOHN A	06/16/08	RETIRED
*	10		PONTE DENNIS R	12/22/57	PHYS THRPST
*	10		PONTE JOANNE D	12/26/55	HOME
*	12		CARISTO LORRAINE	02/11/48	ADMINISTRATO
*	12		WICKERSHAM DAVID P	06/24/47	SALES
*	14		ANDERSON HARRY W	07/10/22	RETIRED
*	14		ANDERSON KATHLEEN E	11/19/23	RETIRED
*	15		DONOVAN ELIZABETH	09/25/08	RETIRED
*	15		DONOVAN PHILIP E	02/28/48	TEACHER
*	16		CASELLA MICHAEL	02/01/49	BANKER
*	16		CASELLA THERESA	06/30/52	HOMEMAKER
*	17		MC NULTY ROBERTA A	04/12/50	HOUSEWIFE
*	17		MC NULTY STEPHEN P	09/24/48	CPA/BANKER
*	18		LYNCH CHARLES J	05/15/47	COMP SALES
*	18		LYNCH MARY E	11/18/49	HOMEMAKER
*	19		WILK EUFEMIA M	03/15/24	SEAMSTRESS
*	22		AVADANIAN CHARLES	12/11/10	RETIRED
*	23		NEWTON DORIS P	06/25/30	SECRETARY
*	23		NEWTON FRANK H	10/31/27	ELEC CONT
	24		LOFGREN ALFIELD	02/14/07	RETIRED
*	26		PINCIARO FRED W	04/25/20	RETIRED
*	26		PINCIARO ESTHER M	10/19/23	HOUSEWIFE
*	27		MAYO THOMAS E	10/25/52	TEACHER
*	27		MAYO DIANE M	07/07/53	HOUSEWIFE
*	28		BARBUTO LAWRENCE A	12/04/16	RETIRED
*	28		BARBUTO ANGELINA R	11/26/19	HOUSEWIFE
*	29		HEATH RUTH E	08/05/26	CLERK
*	29		HEATH WARREN R	05/31/26	VA HOSP
*	30		SASSO JOSEPH A	02/02/18	RETIRED
*	30		SASSO GRACE M	05/16/21	BOOKKEEPER
*	30		SASSO PAULA J	07/02/56	SURVEILLANCE
*	31		SORENSON RAYMOND L	02/05/26	RETIRED
*	31		SORENSON MARGARET H	06/07/26	HOUSEWIFE
*	32		TOUCHETTE RODOLPH S	11/09/11	RETIRED
*	32		TOUCHETTE JEAN M	04/30/13	RETIRED
*	33		SANDERSON JR WALTER H	03/06/28	RETIRED
*	33		SANDERSON ANN R	03/09/28	HOUSEWIFE
*	33		SANDERSON ROBERT M	11/16/61	ANALYST
*	34		BEAGEN ANNA M	06/08/16	RETIRED
			BELLEVUE RD.		
*	16		KENNEDY THELMA	04/07/37	OFFICE MGR
*	18		COLLINS BEATRICE E	01/06/06	HOUSEWIFE
*	24		HURLEY GEORGE E	01/19/08	TRANS CONS
*	24		HURLEY MARY R	07/14/08	TEACHER
*	25		GAGNE PETER J	03/28/41	LAWYER
*	25		GAGNE JOAN M	08/29/42	TEACHER
	25		GAGNE KAREN L	05/17/67	STUDENT
	25		GAGNE PATRICIA L	03/04/69	STUDENT
*	30		LEYDON JR GEORGE F	02/21/49	TEACHER
*	30		LEYDON CLAIRE M	05/28/49	TEACHER
*	37		VALENTI SAMUEL A	12/23/07	RETIRED
*	37		VALENTI HELEN J	11/05/14	HOUSEWIFE
*	38		NEIPRIS MARVIN E	10/28/32	PHYSICIAN
*	38		MC DONALD JOHN J	02/23/59	SALES REP
*	38		NEIPRIS JEAN M	07/08/29	MANAGER
*	39		IANNUZZI MARY E	08/30/45	REG NURSE
*	39		IANNUZZI RALPH F	03/05/42	ELECTRICIN
*	39		IANNUZZI CHRISTOPHER R	10/08/70	STUDENT
*	40		COVINO DIANA M	12/14/64	SOFTWRE DESG

	NO.		NAME	DATE OF BIRTH	OCCUPATION
			BELLEVUE RD.		
*	44		DUFFY MAUREEN	02/08/56	REG NURSE
	44		DUFFY ROBERT E	07/26/54	EDITOR
*	46		SULLIVAN JANET L	11/24/37	HOMEMAKER
*	46		SULLIVAN RICHARD J	05/31/36	TEACHER
*	46		SULLIVAN MONICA	09/26/65	STUDENT
*	46		SULLIVAN JR RICHARD J	03/17/67	STUDENT
*	48		CODIN KENNETH	11/28/18	M D
*	48		CODIN GEORGIA A	09/30/16	HOUSEWIFE
			BROADWAY		
*	2		SYAK TEDD J	06/29/05	RETIRED
*	2		SYAK VICTORIA E	06/29/05	AT HOME
	5	1	DRISCOLL NANCY K	05/19/51	MANAGER
*	5	2	WILSON GAIL	03/20/53	COORDINATOR
	7		KELLIHER CHRISTINE A	03/21/72	STUDENT 11
*	7		KELLIHER CAROL A	10/05/41	SECRETARY
*	7		KELLIHER WALTER F	11/07/36	DRIVER
	8		SLOAN LILLIAN G	10/29/13	RETIRED
*	9		WALKER VIRGINIA P	02/13/28	FNCT HOSTESS
*	12		MAXEY JAMES P	10/11/44	CARPENTER
*	12		MAXEY MARY J	10/31/44	TEACHER
*	13		TAYLOR PAUL W	06/01/48	MOVER
	13		TAYLOR ALICE M	02/29/20	HOMEMAKER
*	13		TAYLOR ELAINE J	10/05/48	HOUSEWIFE
	13		TAYLOR MATTHEW A	05/08/69	STUDENT
*	14		CURRY DOUGLAS MICHAEL	02/13/52	SEC CONSULTN
*	14		CURRY EILEEN MARY	06/09/57	HOMEMAKER
*	15		SALONEN RUTH A	03/21/33	HOUSEWIFE
*	15		SALONEN WILLIAM H	07/13/28	MILLRIGHT
*	18		JASIUL CAROLYN FERRARI	04/04/41	HOMEMAKER
	18		JASIUL MICHAEL	06/23/70	STUDENT
	18		JASIUL RENATA	05/28/72	STUDENT
*	21		GEBHARDT MARK C	07/17/49	PHYSICIAN
*	21		GEBHARDT PAULETTE T	02/03/49	PHYSICIAN
*	25		O'DOHERTY JOHN E	12/03/01	RETIRED
*	26		WALLACE EVELYN	03/09/26	HOUSEWIFE
*	26		WALLACE JR RALPH E	01/25/35	AUTO SALES
	26		WALLACE III RALPH E	02/02/66	FLIGHT ATTND
*	28		MELKONIAN RUBY H	02/01/36	TEACHER
*	28		MELKONIAN BRENDA L	01/29/67	COL STUDENT
*	28		MELKONIAN JAMES R	02/13/68	COL STUDENT
*	28		MELKONIAN JAY M	02/21/70	STUDENT 11
*	28		MELKONIAN VIRGINIA	04/08/08	AT HOME
*	28		MELKONIAN WILLIAM J	10/08/63	ATTORNEY
*	30		GEREMONTE FRANK M	03/30/19	LAWYER
*	30		GEREMONTE ALBINA A	03/03/24	AT HOME
*	31		FERULLO GENEROSO J	04/02/29	SALESMAN
*	31		FERULLO IDA G	07/04/31	HOUSEWIFE
*	31		FERULLO JEAN P	04/04/64	RESEARCH ASST
*	33		MORRELL RICHARD	04/03/47	SALES
*	33		MORRELL CATHERINE C	04/17/50	NURSE
*	34		CARLSON RICHARD G	07/13/23	RETIRED
*	34		CARLSON BETTY M	09/24/22	HOUSEWIFE
*	35		HEDMAN EDNA B	08/28/05	HOUSEWIFE
*	35		DEREK JANE	06/24/32	SALESCLERK
*	36		BRACCIOTTI JOHN L	12/20/37	PHARMACIST
*	36		BRACCIOTTI CHRISTINE M	06/10/67	STUDENT 13
*	36		BRACCIOTTI MARY	06/18/37	TEACHER
*	36		BRACCIOTTI PETER M	04/06/63	STUDENT 16
*	38		DONOVAN RONALD J	04/01/34	PHOTOGRAPHER
*	38		DONOVAN JUDITH E	01/02/35	SECRETARY
*	40		HOPKINS NORMA J	03/24/25	HOMEMAKER
*	40		HOPKINS STEPHEN J	12/14/61	WRHSE RECEIV
	42		RILEY LAWRENCE J	07/01/49	INSPECTOR
*	42		RILEY VIRGINIA M	09/24/49	SECRETARY
*	44		MOVSESIAN PAUL	01/15/29	MANAGER
*	44		MOVSESIAN SHIRLEY E	03/04/35	SELFEMPLOYED
*	45		DEMPSEY JOHN T	01/23/22	RETIRED
*	45		DEMPSEY IRENE G	01/03/25	SECRETARY
*	45		DEMPSEY JOHN P	01/21/55	WRITER
*	46		SOKOL DENNIS M	08/01/42	PERSONNEL
	46		SOKOL JASON S	04/20/72	STUDENT
*	46		SOKOL KAREN B	05/28/43	TEACHER
*	48		BLANCHARD ELEANOR D	03/12/22	RETIRED
*	50		MANISCALCO LOUIS J	02/06/30	SUPERINTENDN
*	50		DUNN MARY B	02/19/08	RETIRED
*	50		MANISCALCO MARY	06/18/30	AT HOME
*	50		MANISCALCO MARY LOU	12/28/68	SECRETARY
*	51		MC CARTHY CHARLES E	04/01/16	RETIRED
*	51		MC CARTHY GERTRUDE E	04/18/20	RETIRED
*	52		HERBECK-LAKIN SHEILA K	10/28/40	HUMAN SEV DI
	52		HERBECK CHARLES J	07/21/52	OWNER OPER
*	52		LAKIN BRYNA T	04/19/70	STUDENT
*	52		LAKIN PETER L K	05/29/68	STUDENT
*	52		LAKIN SCOTT A	04/04/65	STUDENT
*	53		SOLBERG-WAGG MURIEL	04/13/25	HOMEMAKER
*	53		WAGG HARRY R	12/07/27	ENGINEER
*	54		GRONNEBERG RICHARD N	12/01/55	SALESMAN
*	54		GRONNEBERG JANET F	05/09/58	TRAINING ADM
*	56		KLUCKEN ELAINE B	03/30/34	HOUSEWIFE
*	56		KLUCKEN RUSSELL B	05/18/30	TECH SPEC
*	58		WHATELEY DOROTHY R	12/26/15	SWITCHBOARD

4

* VOTER

	NO.		NAME	DATE OF BIRTH	OCCUPATION
			BROADWAY		
*	60		MC GOVERN LESLIE G	05/17/47	COORDINATOR
*	60		MC GOVERN ROBERT J	08/03/43	BANK OFFICER
*	279		JOHNSON ARTHUR E	08/05/33	SOCIAL WKR
*	279		JOHNSON ELIZABETH R	04/14/33	TEACHER
*	285		MAC KAY MICHAEL J	07/26/51	POLICE OFFIC
*	285		MAC KAY LINDA M	03/24/56	POLICE OFFIC
*	297		SULLIVAN MARY R	01/04/09	RETIRED
*	305		TORTORICI FRANK J	08/05/55	ELECTRICIAN
*	305		TORTORICI JOANNE	07/13/58	DOM ENG
			CELESTINE TERR.		
	3		BOYLE PATRICK L	10/23/15	RETIRED
*	3		BOYLE MARY A	11/11/16	HOUSEWIFE
	4		STAFFIERI SR ALBERT A	01/18/31	COURT OFFICE
*	4		STAFFIERI MAFALDA	07/26/30	CONTRACT SPE
	4		STAFFIERI JR ALBERT A	09/19/58	CIVIL ENGNR
*	4		STAFFIERI JAMES E	03/27/60	PILOT
*	5		REDDING JOHN E	11/19/21	RETIRED
*	5		REDDING MARY C	05/04/26	HOUSEWIFE
*	6		CATALANO SR ANTHONY A	12/01/29	STOCKBROKR
*	6		CATALANO ELAINE M	11/10/31	HOUSEWIFE
*	7		CIAMPA ANNA	11/24/14	HOMEMAKER
*	8		HUNTER WILLIAM W	08/13/33	INV COUNSL
*	8		HUNTER BEVERLY A	08/01/33	HOUSEWIFE
	8		HUNTER KIMBERLY M	06/30/71	STUDENT 11
	8		HUNTER ROBERT A	07/13/62	SALES REP
*	9		PASSANISI DOMINIC	03/10/10	RETIRED
*	9		PASSANISI CONSTANCE	09/20/14	HOUSEWIFE
*	10		SCIASCIA ANTHONY S	06/16/24	SHEET METAL
*	10		SCIASCIA ANN M	03/04/26	HOMEMAKER
*	11		CELESTE PHILIP VINCENT	11/18/63	
*	12		KREDER KONSTANTIN	09/23/24	ENGINEER
*	12		KREDER ELENA	07/20/26	CLERK
*	12		KREDER NATASHA	04/28/58	CLERK
			CENTRAL ST.		
*	118		MC NEIL DAVID	07/19/54	SELF EMPLOYE
*	127		HURLEY GERALD F	07/13/34	DIRECTOR
*	127		HURLEY BEVERLY J	01/08/38	PT SECTY
*	127		HURLEY MARILYN A	02/14/65	MRTG ORIGINT
*	131		ALLIN EDNA L	05/26/30	SECRETARY
*	131		SUTERMEISTER MARION G	07/13/22	AT HOME
*	131		SUTERMEISTER WILLIAM R	07/16/63	CABLE TV SVC
*	133		GUALTIERI CAROL	01/11/58	MED TRANS
*	141		WESTFALL KENNETH J	04/23/37	SUPERVISOR
*	141		WESTFALL JAMES M	07/06/62	SHEET METL
*	141		WESTFALL LUCIA C	02/18/42	US POST OFFC
	145		PALERMO MICHAEL J	09/23/53	COMP PROGRMR
	145		PALERMO JOANNE M	08/05/55	HOUSEWIFE
*	149		DE TESO ANTHONY E	06/21/21	TEACHER
*	149		DE TESO MARGARET M	02/20/22	HOUSEWIFE
*	149		MC CLORY SUSAN R	10/22/49	TEACHER
*	152		CUMMINGS DAVID E	10/18/60	SECURITY
	152		KELLY GERALD T	05/08/27	TOWER OPER
*	153		DUNN JR EDWARD F	08/09/32	CHAUFFER
	153		DUNN III EDWARD F	11/07/71	STUDENT 11
*	153		DUNN LUCILLE M	11/27/37	TEACHERS AID
*	154		NEWCOMB BEVERLYANN	10/21/34	CLERK/NOTARY
*	159		THEROUX EDWARD J	08/13/15	RETIRED
*	159		THEROUX PAULA F	06/04/20	CASHIER
*	170	1	SIMMONS CHARLES L	07/06/07	RETIRED
*	170	1	SIMMONS LILLIAN M	06/16/07	RETIRED
*	170	2	TAYLOR VIRGINIA M	09/17/34	CLERK
*	175		SURETTE HARVEY D	01/04/01	RETIRED
*	175		SURETTE CELESTE	09/04/06	HOUSEWIFE
*	175		SURETTE DENNIS	03/01/44	ENG AID
*	177		HASLAM JAMES	04/12/43	SERV ENGNR
*	177		HASLAM MARIE	11/01/17	HOMEMAKER
	177		HASLAM DAVID M	09/03/59	AUTO MECH
	177		HASLAM EDWARD H	03/31/48	WRHSE WORKER
*	180	1	PAWLOWSKI JULIUS	07/27/30	N/C OPER
*	180	1	PAWLOWSKI LINDA A	11/14/48	INS ASST
	180	2	DE WITT J	04/04/44	
	180	2	HORWOOD HEIDI		
	180	2	HORWOOD H	07/20/60	LEGAL AST
*	180	2	UBILEZ MARGARITA	08/17/63	TEACHERS AID
	180	4	PEASE SARA R	04/26/53	RESEARCHER
	180	5	RIX JOYCE		
	180	5	WEDLOCK BRUCE	04/04/44	
	180	5	SOWELL MARJORIE	04/04/44	
*	180	6	NEE LAURA	11/23/64	HOMEMAKER
*	180	6	NEE PAUL	10/26/62	U S POST OFF
*	180	8	GARTON TIMOTHY M	06/01/62	SOFTWRE ENGN
*	180	8	GARTON MORRISEY TINA	09/28/63	EDITORIAL AS
	180	9	CARABINE JAY		
	180	9	LEPORE JOSEPH	04/04/44	
	180	9	GOODWIN KIM		
	180	9	LEPORE CATHIE	04/04/44	
	180	10	ORNDOFF KAREN		
	180	11	JENKINS LINDA		
	180	11	HATCHER LYNNE	04/04/44	

	NO.		NAME	DATE OF BIRTH	OCCUPATION
			CENTRAL ST.		
	180	11	MARTIN CLIFFORD		
*	180	12	BOWER MARGARET M	05/08/66	ENGINEER
*	180	12	LANOUE CHRISTOPHER J	07/15/66	ACCOUNTANT
*	181		LUND BESSIE M	05/22/92	RETIRED
*	181		MC ELROY DONALD K	03/13/57	SELFEMPLOYED
*	181		KRONICK NANCY	10/09/55	RECRUITER
	182	1	CARTER ROBERT		
	182	1	JAROSZ J	04/04/44	
	182	2	JAROCHE THOMAS		
	182	2	JAROCHE HELEN		
	182	3	ANDERSON JOHN		
	182	4	TAI NAM SOOK		
	182	4	SOO JIN	04/04/44	
	182	5	JOYCE CATHERINE	09/10/07	AT HOME
	182	6	FARRAR D	04/04/44	
	182	6	MYUNG SOO PARK		
	182	7	RAFFAEL CHARLES A	02/23/24	CONST MANAGE
	182	7	RAFFAEL MAUREEN D	06/04/30	TEACHERS AID
*	182	8	MULLEN CLAIRE E	12/15/09	OFFICE MGR
	182	8	CIONI CHERYL ANN	08/19/63	COLLGE STDNT
	182	9	SCHILDKRET EDITH		
	182	10	CLARKE BRUCE	04/04/44	
	182	10	EDWARD-NILES JANET		
	182	10	STANLEY J	04/04/44	
	182	10	MC CLOSKEY ADAM'	04/04/44	
*	182	11	DEVLIN JOSEPH L	08/03/65	ER MED TECH
*	182	11	DEVLIN KATHRYN L	07/19/62	REG NURSE
*	182	12	BLOOMFIELD ROSE	04/08/13	RETIRED
	200	1	KURKER MASON FAYE	04/04/44	
*	200	1	BARRY JOSEPH D	10/21/54	COMP CONSULT
*	200	1	BARRY LAURI E	09/20/57	EQUAL OP SPE
*	200	2	WALKER JUDITH D	08/22/50	A/P CLERK
	200	3	CHANG SHI		
	200	4	DEWHURST LISA		
	200	5	FICARA SANTO J	05/02/58	PLASTER
	200	5	SMITH JAMES	04/04/44	
	200	5	SMITH SANDRA	04/04/44	
	200	6	GUILIANO JAMES		
	200	6	GUILIANO REGINA		
	200	7	ROSTA JOZSEF	07/24/48	
	200	7	ROSTA ILONA	11/13/50	
	200	7	ROSTA JUDIT	08/12/70	COOK
	200	7	ROSTA TUNDE	12/04/71	STUDENT 10
	200	8	CRONIN JOSEPH		
	200	9	ORAZINE MICHAEL		
	200	9	DOHERTY ELIZABETH	04/04/44	
	200	9	ORAZINE JOSEPHINE		
	200	10	CEATON CATHERINE	04/04/44	
	200	10	CRANNAGE ELIZABETH		
*	200	11	MACRORIE MICHAEL	12/28/60	ENGINEER
	200	12	SEILHEIMER DARLENE		
	200	12	KINSLEY DIANE		
	202	1	ANDERSON JOHN B	04/04/44	
	202	1	RIDLON MELANIE		
*	202	2	DE LA CANTERA LUIS A	07/31/57	I R S SVCE
*	202	2	CARBALLO LUZ A	04/23/51	TAX AUDITOR
	202	3	LANDRY SHEA JANET		
*	202	4	ERNA JON	05/17/52	POSTAL SPVSR
	202	4	ERNA KARIN	08/10/60	HOUSEWIFE
	202	4	DEVENEY CHERYL		
	202	5	KELLEY JOSEPH A	04/04/44	
	202	5	WILLIAMS RICHARD		
	202	6	TONG HOI KAY	06/17/40	WAITER
	202	6	TONG PUI LING	06/18/47	ASSEMBLER
	202	7	THOMPSON JOHN	05/05/55	BARTENDER
	202	7	CONROY ALLISON	03/25/60	SALES REP
	202	8	LONG SCANLON DEIDRE		
	202	8	SUZIO JIM	04/04/44	
	202	8	GARVIN JOHN	04/04/44	
*	202	9	ISERI EDWIN K	06/14/44	ENGINEER
	202	10	VERMEULEN ROBERT	04/04/44	
	202	11	KATZ STACY		
	202	11	MATHEWS TIMOTHY	04/04/44	
	202	11	MATHEWS BETH	04/04/44	
	202	12	BASS SUSAN MICHELLE		
	202	12	STALKER JOHN	04/04/44	
	202	12	KUHNE GLEN	04/04/44	
*	203		BROWN FRED J	01/19/38	CARPENTER
	203		BROWN DARYL P	02/07/69	U S ARMY
*	203		BROWN DARIN J	02/07/69	MBBC
*	203		BROWN JOAN M	03/24/32	HOMEMAKER
*	207		BEAUCHAMP J SCOTT	02/07/62	DEMOLITION
*	207		BEAUCHAMP PAMELA J	06/05/63	DISCOVRY TOY
*	211		MORSE JEFFREY M	08/14/57	MECH ENG
*	211		MORSE KATHLEEN WILKINS	07/16/56	BANKER
	220	1	DEMBO DONALD	11/30/52	OCEANGRAPHER
	220	2	JACKSON MARC D	08/29/61	TRADES DESK
*	220	2	DEACON DEBORAH L	08/17/63	TEACHER
	220	3	JAMES NEIL J	06/05/48	SERV TECH
	220	3	JAMES SILVIA	08/21/57	DAY CARE TCH
*	220	4	PANZA RUSSELL	10/13/51	COMP PROGRAM
*	220	4	PANZA GAIL H	01/20/52	SECRETARY
	220	5	JOHNSON DOUGLAS		

* VOTER

	NO.		NAME	DATE OF BIRTH	OCCUPATION
			CENTRAL ST.		
	220	5	HARTFORD TAMMY S	05/20/68	STUDENT
	220	6	ERICKSON JOSEPH		
	220	7	HEMME PETER	04/04/44	
	220	7	SHEFFIELD SUZANNE		
	220	7	LANGEVIN GAIL A	12/05/59	ENGR ADMIN
	220	7	RAIO FRANK	04/04/44	
	220	8	COOK JANET	06/05/44	
*	220	9	DOUGAS ELLIE	06/29/62	EXAMINER
	220	11	ALBENSOEDER MICHAEL		
*	220	11	MACDONALD-CONILL KIM	12/19/59	CLAIMS ADJ
	220	11	PATNAUDE DAVID		
	220	12	PETERS BARRY		
	220	12	FAWCETT DIEDRE		
*	221		MURPHY WILLIAM J	12/08/40	MECHANIC
*	221		MURPHY DOREEN L	03/25/41	HOUSEWIFE
	221		MURPHY MARYELLEN A	09/13/71	STUDENT
*	221		MURPHY JR WILLIAM J	07/19/70	STUDENT
*	222	1	SCHANCK WAYNE C	09/13/66	GEOLOGIST
*	222	2	LEAHY NANCY E	02/04/49	TAX SUPERVIS
	222	3	KNIGHT DOREEN M	07/03/50	SECRETARY
	222	3	AUSTIN JAMES E	06/11/63	
	222	4	YEN CHYAN-HUNI	06/13/47	DOCTOR
	222	4	YEN LI CHWEN-CHUNG	11/16/46	HOUSEWIFE
*	222	5	PULSFORD BARBARA B	07/23/28	RETIRED
	222	6	HUTCHINS KIMBERLY A	07/22/68	CODER
	222	6	JOHNSON TRACY M	11/12/68	WAITRESS
	222	7	BRADLEY MARK		
	222	7	CASTRO MARCELO B	12/25/65	WAITER
	222	8	GILLIAN MICHAEL		
	222	8	GILLIAN LILLY		
	222	9	KAPINOS CAROLYN		
	222	10	BUTLER KAREN		
	222	10	BUTLER KAREN		
	222	11	PETROPOULOS GEORGE		
	222	120	CROWLEY MARTIN		
*	223		WELLS DIANA E	06/06/42	CUST SVCE RE
	223		LE BLANC BLAIR E	08/01/35	MECHANIC
	223		WELLS JOHN W	10/09/70	LABORER
	223		WELLS REBECCA A	11/04/68	STUDENT
	225		JABER MARY Z	05/20/22	HOUSEWIFE
*	225		JABER SAMI Z	08/15/60	DIST CR MGR
*	225		KATTAN NAHIDA K	02/01/46	ASST ANLYS
*	229		JOHNSON JUDITH A	12/08/43	INVESTIGATOR
*	229		SWIM VICTORIA	06/02/68	STUDENT 10
*	245		HANNIGAN THOMAS J	01/10/22	RETIRED
*	245		HANNIGAN DAVID M	10/29/65	SALESPERSON
	245		HANNIGAN EILEEN M	08/17/67	COL STUDENT
*	245		HANNIGAN HARRIET R	09/11/31	DIR OF NUR
*	249		LOMAS GARY	07/17/55	SYSTEMS ENGN
*	249		LOMAS KAREN M	03/25/54	COMP ASSOC
			CHASE RD.		
*	2		WALSH HELEN F	09/17/13	HOUSEWIFE
*	3		POLIZZI JOSEPHINE	03/19/27	HOUSEWIFE
*	3		POLIZZI MARIO L	01/01/27	BRAZIER
	3		POLIZZI JOSEPHINE D	05/11/62	HAIRDRESSER
	3		POLIZZI MICHAEL P	02/29/56	SALESMAN
*	3		POLIZZI PHILIP	09/03/60	LABOR
*	4		SPENCER DORIS L	09/29/23	HOUSEWIFE
*	5		HUNTOON FRANCES S	05/08/08	RETIRED
*	6		RYAN THOMAS C	04/08/60	STUDENT
*	6		WALSTON WYNNE C	04/18/50	TAX ACCOUNTN
	7		POLIZZI RICHARD	09/30/57	VENDING MGR
	7		POLIZZI NANCY A	03/06/60	WORD PROCESS
			COLLINCOTE ST.		
*	6		HANLY KENNETH	02/06/61	MKTG SPEC
*	6		HANLY SUSAN M	08/14/64	NURSE
*	10		PURINGTON RUTH M	01/10/28	BOOKKEEPER
	10		SHEPHERD ALFRED H	05/09/28	ENGINEER
*	14		CILLEY WINONA P	04/27/11	RETIRED
*	15		NOSKA MICHAEL E	08/28/50	DISABLED
*	15		NOSKA SUSAN A	03/09/51	REG NURSE
*	17		BYMAN JAMES	09/24/62	CPA
*	17		BYMAN LORI J	10/12/62	TEACHER
*	18		THORNE RICHARD L	08/29/11	RETIRED
*	18		THORNE REGINA	09/18/21	RETIRED
*	21		BENEDICT ALICE R	12/04/51	CONSULTANT
*	22		NOYES FRANK R	08/14/16	RETIRED
*	26		WYNNE HELEN L	08/15/39	SECRETARY
*	26		WYNNE KEVIN J	10/25/41	FIREMAN
*	30		SCALISI IGNATIUS F	06/01/26	US POSTAL
*	30		SCALISI JOSEPHINE A	12/14/30	HOUSEWIFE
*	30		SCALISI MARY J	03/31/68	COL STUDENT
*	36		GROSS RICHARD H	09/22/14	RETIRED
*	36		GROSS RUTH F	11/29/20	HOUSEWIFE
*	40		MC HUGH MALCOLM E	09/23/26	RETIRED
*	40		MC HUGH ELEANOR T	08/09/29	RETIRED
*	40		MC HUGH RAYMOND S	01/22/59	PORTER
*	40		MC HUGH TRACEY A	09/11/63	STUDENT 16
*	43		MARQUIS EUGENE A	04/19/40	BAKER

	NO.		NAME	DATE OF BIRTH	OCCUPATION
			COLLINCOTE ST.		
	43		MARQUIS JEFFREY S	06/19/69	PLASTERER
	43		MARQUIS JEANINE F	12/17/70	STUDENT 12
*	43		MARQUIS MAUREEN J	09/19/44	HAIRDRESSR
	43		MARQUIS PATRICE S	06/24/72	STUDENT 10
*	45		GILCHRIST STEVEN C	08/10/47	ACCOUNTANT
*	45		GILCHRIST SYBIL J	05/18/44	TEACHER
*	47		MALLETT DONALD E	04/20/48	MACHINIST
*	47		MALLETT ELAINE M	03/24/50	TYPESETTER
*	48		HANLON JAMES F	02/11/36	MACH OPER
*	48		HANLON JANET R	04/17/43	OFFICE CLERK
	48	2	ROONEY PATRICIA A	07/24/54	REG NURSE
	51		COBBETT DAVID A	12/13/43	TRUCK DRIVER
*	51		COBBETT FRANCES S	04/12/17	AT HOME
*	54		MANNING HAZEL B	02/26/15	RETIRED
*	60		GRAFTON GEORGE E	08/17/09	RETIRED
*	60		GRAFTON MARY ANN	07/02/47	DENTL TECH
*	60		GRAFTON OLIVE ANN	12/29/14	RETIRED
	60		MILLER FRANCES M	03/31/58	NURSES ASST
	60		MILLER KENNETH B	08/26/55	CHEF
*	61		MORRISON ISABEL A	10/04/27	X RAY TECH
*	61		MORRISON ELIZABETH J	02/26/58	UNEMPLOYED
	61		MORRISON THOMAS A	01/31/57	
*	65		DEC KENNETH F	01/01/60	AD EXEC
*	65		DEC MELISSA JESWALD	02/03/61	MKTG MGR
*	66		BRANSON MARY E	08/15/39	BOOKKEEPER
	66		BRANSON PENNY E	06/16/69	SECRETARY
	66		BRANSON PETER C	07/26/63	MOTORMAN
*	66		BRANSON PAULA J	08/16/66	OFFICE WORKE
*	66		BRANSON RICHARD C	09/29/37	INTER PRES
*	68		COLMAN BARBARA L	11/21/34	ACCTNG CLERK
*	68		COLMAN SR ROBERT E	06/19/35	PLANT WORKER
*	68		WHITE DIANA L	01/02/60	HOMEMAKER
*	68		WHITE JAMES J	05/29/58	MEAT CUTTER
*	71		MARENGI RICHARD P	07/26/40	FIRE FIGHTER
*	71		MARENGI DAVID A	06/30/67	AUTO SALES
	71		MARENGI JOSEPH P	03/03/71	STUDENT
*	71		MARENGI LINDA J	12/03/65	PYH THERAPIS
	71		MARENGI VIRGINIA M	06/29/42	BOOKKEEPER
*	74		CRONIN EUGENE J	06/29/33	RETIRED
*	74		CRONIN JUDITH I	09/26/39	HOMEMAKER
*	74		CRONIN KELLY M	02/10/68	STUDENT
*	77		SWAN PATRICIA R	09/06/42	LIBR AIDE
*	77		SWAN DAVID L	08/20/39	INS ADJSTR
	77		SWAN MARK A	01/18/70	STUDENT 12
	77		SWAN PAMELA L	02/01/72	STUDENT 11
*	81		HUGHES ALICE W	04/06/03	HOMEMAKER
*	85		O'DONNELL PHILIP J	02/05/35	FIELD ENGR
*	85		O'DONNELL LUCIA M	05/28/33	CLERK
*	88		CUMMINGS TIMOTHY F	09/07/46	TECH WRTR
*	88		CUMMINGS GERALDINE M	11/24/48	HOUSEWIFE
*	89		JACQUES H BENJAMIN	12/01/46	HOSPITAL
*	89		JACQUES REBECCA	12/02/46	PSYCH CNSL
	89		JACQUES WENDY M	11/06/71	STUDENT
*	95		MAXWELL GEORGE D	08/30/43	MASTER PLUMB
	95		MAXWELL CRAIG J	05/24/67	STUDENT
	95		MAXWELL ELAINE A	07/29/46	OPER MGR
	95		MAXWELL GLENN D	05/26/66	SALES REP
	95		MAXWELL PAUL A	12/14/68	STUDENT
*	98		POOLE RICHARD H	05/11/22	RETIRED
*	98		POOLE HELEN D	01/09/18	HOMEMAKER
*	98		POOLE NANCY E	11/21/51	SECRETARY
*	99		LE BLANC JEAN M	08/02/32	REG NURSE
	99		BARSTOW ANDREA	11/23/71	STUDENT 11
	99		BARSTOW GREGORY	02/28/69	STUDENT 13
*	102		LANGILLE CHARLES E	07/17/28	TILE SETTER
	102		LANGILLE JR CHARLES E	01/21/64	TILE SETTER
	102		LANGILLE HELEN L	12/06/34	NURSES AID
	102		LANGILLE TRACY L	08/28/72	STUDENT 9
*	103		EAGAN PETER E	09/10/43	MECH CONTR
	103		EAGAN CINDY G	11/30/70	STUDENT
*	103		EAGAN JUDITH A	03/30/44	HOUSEWIFE
*	103		EAGAN PETER J	06/05/66	STUDENT
	103		EAGAN STEPHEN J	06/24/67	MECH CENTRE
*	108		HUGO III CHARLES J	05/05/45	IRONWORKER
	108		HUGO AMY	10/21/70	STUDENT
	108		HUGO BARBARA	10/21/70	STUDENT
*	108		HUGO CHARLES J	05/28/65	STUDENT
	108		HUGO COLLEEN	10/21/70	STUDENT
*	108		HUGO EILEEN F	12/20/45	HOUSEWIFE
*	108		HUGO JOHN T	10/01/69	STUDENT
*	108		HUGO JANE F	12/19/66	STUDENT
	109		METROPOULOS NICHOLAS	04/29/57	ENGINEER
*	109		HEROUVIS-METROPOULOS KAY J	07/16/60	ENGINEER
*	111		ZAMPELL VINCENT L	06/07/26	TERM OPER
	111		CASSARINO ANNA	11/04/05	AT HOME
*	111		ZAMPELL SALLY ANN S	09/26/27	AT HOME
*	114		POWERS BRENDA M	04/20/43	HOUSEWIFE
*	114		POWERS SHELDON D	12/03/42	MECH ENGR
	114		POWERS WILLIAM W	05/17/68	STUDENT
*	115		FORD LINDA M	05/24/42	SECRETARY
	115		VACCARO DONNA M	05/20/66	
*	119		SACCO SR WALTER J	06/14/55	SELFEMPLOYED
*	119		SACCO DEBORA A	11/12/55	HOUSEWIFE

4

* VOTER

COLLINCOTE ST.

	NO.		NAME	DATE OF BIRTH	OCCUPATION
*	120		MORAN JOHN	06/08/34	RETIRED
	120		MORAN KATHLEEN	03/23/65	
*	120		MORAN LUCILLE A	05/11/39	SCHOOL DPT
*	120		MORAN LYNN M	08/29/68	STUDENT
*	123		GLICK MURRAY L	02/01/51	MANAGER
*	123		GLICK MARSHA R	03/06/53	TEACHER
*	124		CRAIGIE ESTHER E	04/27/02	RETIRED
*	124		STETSON ROBERT T	11/17/47	SUB TEACHER
*	127		MAIN RICHARD A	07/12/51	BUYER
*	127		MAIN MARGUERITE A	08/24/52	HOUSEWIFE
*	131		RIZZO JR GEORGE	04/05/39	MECH ENGR
	131		RIZZO CHARLES M	08/22/67	COL STUDENT
*	131		RIZZO GEORGE M	11/27/65	COL STUDENT
*	131		RIZZO LAURIE A	04/21/64	HOTEL MGMMT
*	131		RIZZO OLYMPIA M	02/02/42	CLERK
*	132		SHAUGHNESSY PAUL J	05/17/56	PROG MANAGER
*	132		SHAUGHNESSY DIANE D	09/02/56	HOUSEWIFE
*	140		MC PHEE JR ANGUS B	12/27/15	RETIRED
*	140		MC PHEE MARY E	07/16/14	RETIRED
*	152		SAWIN ARTHUR H	12/26/13	RETIRED
*	152		SAWIN CONNIE L	08/29/14	HOUSEWIFE
*	157		O'NEIL CYRIL T	08/24/37	SYSTM MGR
*	157		O'NEIL CHRISTOPHER M	01/13/63	MFG ENG
*	157		O'NEIL CAROLYN S	02/21/38	TEACHER
	157		O'NEIL CYNTHIA M	12/05/65	CASE MGR
*	164		FLEMING JR DAVID F	01/04/60	CARPENTER
*	168		HOSIER WILLIAM A	04/22/20	ENGINEER
*	168		HOSIER ELLEN	05/06/53	AT HOME
*	168		HOSIER KATHERINE D	11/25/13	HOUSEWIFE
*	170		PATTERSON GLENN R	05/29/52	PLBG SALES
*	170		PATTERSON CAROL H	12/17/53	AT HOME
*	172		DREW MARIANNE C	08/25/42	HOUSEWIFE
*	172		DREW JR JAMES F	03/11/62	DENTIST
*	172		DREW SR JAMES F	05/15/40	C P A
*	172		DREW MARK D	05/20/68	COL STUDENT
*	172		DREW STEVEN J	09/05/64	COL STUDENT
	197		BRUNINI JR JAMES A	01/22/54	MANAGER
*	197		BRUNINI MARY J	10/16/56	HOUSEWIFE
*	198		EZEKIAN FRANCES V	10/15/10	RETIRED
*	199		DREXLER DOMEN R	03/02/27	MAINT SUPT
*	199		DREXLER PHYLLIS A	07/27/29	HOUSEWIFE
*	200		STEARNS CHERYL	01/01/67	PROD CLERK
*	200	1	O'BRIEN ROBERT N	08/13/39	R E BROKER
*	200	1	O'BRIEN TRACEY L	05/22/67	DMH
*	204		FORTE ANNETTE M	10/23/58	TEMPORARY
	204		FORTE PATRICIA A	05/28/53	TRAVEL AGENT
*	206		BAILEY MARK D	03/09/55	STORE MGMT

COLONIAL CT.

	NO.		NAME	DATE OF BIRTH	OCCUPATION
*	4	38	COLLARD RICKIE J	01/13/59	MANAGER
*	4	38	JUHASZ-COLLARD PIROSKA	12/07/62	MANAGER
*	4	40	CARUSO LOUISE D	11/29/13	RETIRED
*	4	40	CARUSO VINCENT A	04/03/15	RETIRED
*	4	40	CORNOG II JOHN L	02/27/63	ENGINEER
*	4	41	PRUE DOROTHY E	02/25/18	RETIRED
	4	46	MONAGLE JR BERNARD M	02/10/25	RETIRED
	4	37B	ST LAURENT DEBRA	04/04/44	
	6		NICKERSON MARY		
*	6	49	LA CROIX KATHLEEN	06/22/63	PARALEGAL
*	6	52	MARSHALL WILLIAM J	07/25/59	TRUCKDRIVER
	6	52	O'BRINE MAUREEN		
*	6	52	DOE ROBERT A	05/10/63	PLUMBER
	6	53	ARKATIS LONNIE A	04/26/66	PLUMBER
	6	53	MAHONEY DENISE L	03/18/68	CUST REP
*	6	54	MC EACHERN CAROL M	01/16/57	ACCTS MGR
*	6	54	RINGKAMP JULIETTE M	04/09/58	RETAIL
	6	55	FARRELL ANNA	11/29/10	
	6	56	SOLIMAN KHALIL E	11/21/50	CLERK
	6	56	SOLIMAN MARY ROSE	09/19/47	COMP OPER
	6	57	BAUDJEMZU EL HADI	02/02/55	ENGINEER
	6	57	ABDULMAJID ALSSA		ENGINEER
*	6	57	PEPPRIELL JAMES E	04/04/52	PHYSICIAN
*	6	57	TARTAGLIA DEBRA	04/09/55	REG NURSE
*	6	58	CARTER ANN M	01/22/16	RETIRED
*	6	58	CUCCHIARA LINDA	11/26/55	SECRETARY
	6	52B	DE ANGELIS FRANK	04/04/44	
*	6	A53	CASE GUY M	12/29/21	ELECTRICIAN
	8	64	BRASWELL II ROY E	08/16/55	ASST MANAGER
	8	65	ALLOWAY MARC E	10/20/63	MACH OPER
	8	65	MC KINNON PATRICIA	05/15/52	LABORER
*	8	66	DONNELL JAMES L	06/24/62	CARPENTER
*	8	67	DOHERTY JOSEPHINE M	03/07/35	SECRETARY
*	8	68	RALSTON ROBERT R	03/15/26	COUNSELOR
	8	69	HUI HOON TAY	04/04/44	
	8	70	MYUNG SUN CHUNG	04/04/44	
	8	70	KUM RAN KIM	04/04/44	
*	8	71	PODGORSKI ELIZABETH	06/23/61	SECRETARY
	8	72	DZWONEK STEPHEN W	08/28/62	CUSTOMER ENG
	8	72	LANG HELEN K	01/13/62	PRODUCT SPEC
	8	62B	TURNER DAVID R	04/04/44	
*	10	77	MARRA PETER N	10/03/64	CONST SPVSR
*	10	77	MARRA ANDREA L	08/31/65	ACCOUNTANT

COLONIAL CT.

	NO.		NAME	DATE OF BIRTH	OCCUPATION
*	10	78	CORMIER LOUISE	05/13/38	HOMEMAKER
	10	79	MC IVER MICHAEL T	05/26/64	BANKER
*	10	82	BARTER MARJORIE L	08/19/10	RETIRED
	10	73B	CALIRI JEAN M	09/08/46	SUB TEACHR
	12	85	LUCCI LYNN A	06/04/57	HOMEMAKER
*	12	86	PLZAK RICHARD F	04/04/47	ENGINEER
	12	87	TENNYSON WILLIAM R	10/01/61	ENGINEER
	12	89	LANTEIGNE DAVID	08/21/57	CHEMIST
*	12	90	SMITH ALBERT W	12/22/46	HEALTH INS
*	12	92	HYDE ARTHUR M	06/08/07	RETIRED
	12	92	DUNCAN A DOROTHY	11/05/38	SUPERVISOR
*	12	92	HYDE DOROTHY R	06/28/09	RETIRED
	12	94	WILSON ROBIN E	04/04/44	
	12	95	COSTA PRISCILLA	06/17/61	COMPUTER OPE
	12	95	ROBINSON MATTHEW C	04/17/62	CARPENTER
	12	85B	GERACE FRANCIS X	04/04/44	
	12	85B	CROSBY STEVEN P	04/04/44	
*	14	25	SLATER SEAN	09/12/57	TRUCK DRIVER
*	14	25	SLATER SUSAN	11/19/59	TRAINING ASST
	14	29	IVERSEN JUDITH M	08/26/49	MED ASSISTAN
*	14	30	DAVID THERESA LEE	12/26/55	ACCOUNTANT
*	14	30	KAHLER CATHY M	06/06/56	CLAIMS REP
*	14	30	OFRIA KIMBERLY A	03/05/58	CAD
*	14	31	MC NULTY JAMES C	09/15/26	ENGINEER
	14	31	MC NULTY NATHAN S	10/11/69	
	14	32	CIANO MARIETTA W	04/04/44	WAITRESS
	14	32	CIANO ROBERT L	08/03/62	STUDENT
	14	34	KIEFER LINDA	04/04/44	
	14	34	LANGIN BRIAN M	06/05/57	COURRIER
*	14	36	ROULEAU ROBERT	08/19/38	LABORER
	14	26B	RIGGLE KENNETH	09/23/55	
	14	26B	AMICO LIANE	02/23/63	

CONVERSE ST.

	NO.		NAME	DATE OF BIRTH	OCCUPATION
*	76		HALEY EDWARD M	01/22/34	PHYSICIAN
*	76		DE CARO III ANDREW	01/06/64	COMM PILOT
*	76		HALEY NANCY	07/30/36	NURSE
*	80		MC DONALD DAVID M	05/22/60	SELFEMPLOYED
*	80		MC DONALD WILLIAM T	01/14/29	FUNERAL DR
*	80		MC DONALD BARBARA E	04/02/57	COURIER
*	80		MC DONALD RUTH M	06/18/31	HOMEMAKER
	80		SWEENEY RUTH E	05/03/99	RETIRED
*	81		REYNOLDS GORDON W	10/17/17	OPTOMETRIST
	81		REYNOLDS JEFFREY D	09/10/59	PROF UMPIRE
*	81		REYNOLDS JOSEPH G	10/31/60	PT TECH
*	81		REYNOLDS LINDA	05/20/58	RL EST APPRS
*	81		REYNOLDS MARY E	01/27/27	HOMEMAKER
*	84		MC CLUSKEY LAWRENCE J	05/17/26	ENGINEER
*	84		MC CLUSKEY JEAN M	09/17/26	SECRETARY
*	84		MC CLUSKEY KEVIN	06/13/62	ENG
*	85		BATTEN RICHARD J	01/16/48	INV EXEC
	85		BATTEN PAMELA M	04/16/52	HOUSEWIFE

COWDREY ST.

	NO.		NAME	DATE OF BIRTH	OCCUPATION
*	1		DANIS JOHN A	09/17/30	PHYSICIAN
*	1		DANIS BETTY Z	05/05/35	AT HOME
*	1		DANIS DAVID J	11/14/67	STUDENT
	1		DANIS IAN	03/24/63	MANAGER
*	1		DANIS MYLA E	08/23/61	ADMIN ASST
*	1		ZUBICK RHODA	03/01/14	AT HOME
*	3		DOHERTY JR JOSEPH F	10/10/47	ACCOUNTANT
*	3		DOHERTY DIANNE L	10/09/49	HOUSEWIFE
*	5		BERNAT PHILIP R	01/20/46	PLUMBER
*	5		BERNAT CHRISTOPHER	07/09/69	COL STUDENT
	5		BERNAT ERIC J	06/07/72	STUDENT 10
*	5		BERNAT SUSAN C	01/21/47	HOMEMAKER
*	7		FILOSI CONSTANCE M	11/07/47	TEACHER
	7		FILOSI LOUIS T	03/17/48	MANAGER
	7		FILOSI NICOLE	04/29/72	STUDENT
*	8		TREACY WILLIAM J	07/05/30	TILE SETTER
*	8		TREACY SHIRLEY A	12/28/32	ASST SUPER
*	9		FIORE ALBERT	02/16/51	CLAIMS MGR
*	10		CARROLL ROSEMARIE	03/31/53	HOMEMAKER
*	10		CARROLL CHARLES E	12/01/49	POLICEMAN
*	11		KENNEY THERESA W	11/29/48	HOUSEWIFE
*	11		KENNEY BRIAN J	05/04/70	COL STUDENT
*	11		KENNEY JR GEORGE E	09/05/46	ELECTRICIN
*	12		RANIERI ROBERT J	05/17/49	VICE PRES
*	12		RANIERI DIANE B	12/22/55	HOUSEWIFE

DIANNE RD.

	NO.		NAME	DATE OF BIRTH	OCCUPATION
*	2		DAMPOLO JANET A	04/29/38	HOUSEWIFE
*	2		DAMPOLO FREDERICK A	05/03/39	OPERATOR
	2		DAMPOLO GARY E	04/21/66	
	2		DAMPOLO SCOTT A	09/24/67	
*	2		SILVA ANTHONY	02/25/06	RETIRED
*	3		GALANTE ANTONIO	09/26/30	PRINTER
*	3		GALANTE MARIA L	01/29/41	HOUSEWIFE
*	4		BLACKIE BONNIE J	08/13/46	REG NURSE
	4		BLACKIE RHONDA L	12/08/69	COL STUDENT

* VOTER

	NO.		NAME	DATE OF BIRTH	OCCUPATION
			DIANNE RD.		
*	5		ANTHONY WILLIAM V	06/10/27	MODELMAKER
*	5		ANTHONY BEVERLY B	09/22/27	HOMEMAKER
	6		DI CENSO JENNIFER M	11/13/71	STUDENT
*	6		MYERS KAREN M	09/25/50	REG NURSE
*	6		MYERS KAREN	09/25/50	REG NURSE
*	7		SHUTTLEWORTH DOROTHY E	02/21/23	HOUSEWIFE
*	7		SHUTTLEWORTH JAMES A	06/30/23	SALES ENGR
*	8		WORTHEN GORDON A	12/24/28	PURCH MGR
*	8		WORTHEN MARILYN E	05/20/28	SECRETARY
			ELM ST.		
*	8	1	MURPHY MAUREEN E	02/01/68	AT HOME
*	14		DECKER BOBBY G	09/12/31	SALESMAN
*	14		DECKER JR BOBBY G	09/23/68	LANDSCAPER 1
*	14		DECKER TRACY L	01/24/70	STUDENT
	14		DECKER TINA L	03/06/65	MED SECRETAR
*	34		PRATT ELLEN L	12/19/52	TEACHER
*	34		PRATT JOHN C	10/11/55	BOAT BUILDER
*	36		D'AMICO ATTILIO A	07/08/35	VOC TEACHR
*	36		GOFFREDO JOSEPH J	05/30/46	HAIRDRESSER
*	38		MC CARTHY JOSEPH A	03/25/18	RETIRED
*	38		MC CARTHY EILEEN F	03/21/19	HOUSEWIFE
*	38		ROCHE HARRIETT F	07/22/93	AT HOME
*	40		MOAR CAROLYN J	07/22/34	HOUSEWIFE
	40		MOAR JAMES W	06/15/63	TEAMSTER
	46		GIARGIARI CHRIS M	11/23/68	STUDENT
	46		KELLNER JUNE W	10/07/49	NURSE
*	46	1	ANNETTI PAUL D	04/19/63	ELECTRICIAN
*	46	1	ANNETTI MARY M	02/19/63	REHAB AIDE
*	46	2	CAIN SUSAN M	06/30/48	CREDIT MANAG
*	46	2	GIARGIARI ANDREA B	09/16/69	WAFER FAB OP
*	50		HANSON RICHARD E	02/09/46	SELF EMP CON
*	50		HANSON JEANNE M	06/12/48	CREATIVE ASST
*	68	2	DOLAN KEVIN	03/11/59	ATTORNEY
*	72		TRENHOLM GEORGE R	10/17/31	POSTAL EMPLY
*	72		TRENHOLM JANE F	05/25/32	SECRETARY
*	74		MORAN MARGARET H	10/06/64	ANALYST
	74		MORAN TIMOTHY		
*	76		TROPEANO DAVID J	04/07/46	TEACHER
*	76		TROPEANO SUSAN L	04/26/47	HOUSEWIFE
	78		FORTINI ANTHONY M	07/13/18	MECHANIC
*	78		FORTINI HELEN A	06/09/22	HOUSEWIFE
*	82		TAGUE PAUL B	06/10/33	PIPEFITTER
*	82		TAGUE ANNE C	06/03/33	SUPERVISOR
*	82		TAGUE BRIAN T	04/03/65	PHOTOGRAPHER
	82		TAGUE JAMES B	06/21/62	DISABLED
	82		TAGUE KAREN A	10/06/67	CLERK
	82		TAGUE KEVIN R	11/30/63	PIPE FITTER
	82		TAGUE STEPHEN P	02/20/59	UNDERWRITER
*	84		MILLER HARRY T	12/09/09	RETIRED
*	84		MILLER ANNA H	11/15/13	RETIRED
	88	2	STELLA JR MICHAEL R	07/02/57	SELFEMPLOYED
*	92		GRACE JOHN A	06/23/46	SPECIALIST
*	92		GRACE LOIS E	10/15/48	HOMEMAKER
*	94		LYNCH EMELINE M	02/13/13	RETIRED
	96	2	DAKESSIAN AROUSSIAK	05/09/43	COMPUGRAPHIC
	96	2	DAKESSIAN SUSAN A	07/04/69	ASST MGR
	96	A 1	ROACH YANN	09/01/55	HOUSEWIFE
*	98	1	CULLINANE DANIEL J	02/10/24	AUDITOR
*	98	1	CULLINANE MARGARET H	10/13/84	RETIRED
*	100		BUTARE LOUIS	09/05/12	RETIRED
	100		BUTARE MARY A	01/16/37	DATABASE ADM
*	102		SULLIVAN EUGENE M	03/29/52	TEACHER
*	102		SULLIVAN CAROLYN D	02/15/57	BANKING MGR
*	104		TORODE TIMOTHY S	07/18/44	ENGINEER
	104		TORODE CAROLYN A	02/28/65	STUDENT
	104		TORODE CHRISTINA L	04/28/71	STUDENT
	104		TORODE JULIE A	10/22/67	STUDENT
*	104		TORODE LISA	01/26/63	PROD SUPV
*	104		TORODE SANDRA M	02/21/45	SALES REP
*	106		GOTTWALD PRISCILLA	09/20/48	AT HOME
	106	1	MAC GLASHING GREGORY	09/28/57	SELFEMPLOYED
*	106	1	MAC GLASHING CAROL	12/27/57	HOUSEWIFE
	106	2	GOTTWALD FREDRICK E	01/09/49	POLICE OFFR
*	110		MC KINNON JAMES	09/07/21	RETIRED
*	110		MC KINNON PATRICIA A	10/03/28	HOUSEWIFE
*	111		SABBAGH JOHN	11/18/42	
	111		SABBAGH SARA	08/23/53	HOUSEWIFE
*	134		HANRIGHT JOHN J	05/13/42	ACCOUNTING
*	134		HANRIGHT JOHN J	03/24/70	STUDENT
*	134		HANRIGHT MARY JANE	10/31/43	DATA ENTRY
*	138		MORELLI JR ANTHONY	12/24/57	CARPENTER
*	138		MORELLI RITA	05/16/58	PHARMACIST
*	140		RANDAZZO ROSE T	10/07/18	RETIRED
*	140		RANDAZZO SANDRA J	04/05/63	MED ASSISTAN
*	142		MC NABB ANNA M	04/15/15	RETIRED
*	144		STICKNEY HENRY W	10/28/22	RETIRED
*	144		STICKNEY PRISCILLA P	09/29/23	RETIRED
*	146		CASTELLANO MICHAEL J	04/02/34	SELFEMPLOYED
*	146		CASTELLANO ANTHONY	08/06/62	SECURITY
*	146		CASTELLANO LUCY M	06/27/39	COORDINATR
	146		CASTELLANO VINCENT J	12/01/56	UNEMPLOYED

	NO.		NAME	DATE OF BIRTH	OCCUPATION
			ELM ST.		
*	146		FILIPPI DEBORAH M	05/11/61	EXEC ASST
*	146		FILIPPI MARK	03/14/59	
*	146		PETERS SHARON A	05/21/50	SUPERVISOR
			ENDICOTT RD.		
*	19		MEDUGNO JAMES V	01/23/41	ELECTRICIAN
*	19		MEDUGNO JANET M	09/17/44	HOUSEWIFE
	19		MEDUGNO LINDA M	08/24/69	STUDENT 14
*	22		SZABUNKA PAUL D	04/13/49	DIST SUPVSR
*	22		SZABUNKA THERESA	02/26/54	PAYROLL PROC
*	22		SZABUNKA STANLEY J	03/06/16	RETIRED
*	22		SZABUNKA SOPHIE T	03/17/18	RETIRED
*	24		ZIBELL STUART	06/14/24	DRAFTSMAN
*	24		ZIBELL IRENE K	01/05/29	SECRETARY
*	25		CORSON DAVID E	09/19/47	PHARMACIST
*	25		CORSON SANDRA J	05/01/48	TEACHER
*	28		VOGLER RUBY L	10/08/39	REG NURSE
*	28		VOGLER KENNETH E	06/07/65	COL STUDENT
*	28		VOGLER LAURIE L	02/13/69	STUDENT
*	29		COOPER BARBARA A	02/26/34	SECRETARY
*	33		HALPIN JAMES J	06/28/47	FIREFIGHTER
	33		HALPIN BRIDGET P	07/04/48	COOK
*	38		SHIEBLER PAUL	05/29/56	PSYCHOLOGIST
*	38		SHIEBLER KAREN A	03/09/56	SPEECH PATHL
*	39	1	DOHERTY JR DANIEL J	01/21/55	CARRIER SUPR
*	39	1	DOHERTY MARY P	03/24/58	REG NURSE
*	42		NOLLETT DONALD P	11/27/28	CONTRACTOR
	42		NESBIT DANIELLE M	12/09/64	COORDINATOR
	42		NESBIT II JOSEPH F	09/04/68	STOCKMAN
*	42		NOLLETT RITA M	01/28/32	HOUSEWIFE
*	44		MURPHY JEREMIAH J	04/01/98	RETIRED
*	44		MURPHY MARY F	08/01/12	AT HOME
*	45		O'LEARY JAMES J	01/17/57	SALES
*	45		O'LEARY MARY E	09/22/57	HOUSEWIFE
*	47		HODGDON EDWARD M	05/29/59	COMP TECH
*	47		HODGDON MAUREEN A	05/17/60	HOUSEWIFE
*	50		HOYT CLIFTON E	08/07/10	RETIRED
*	50		HOYT GLADYS R	08/06/13	HOUSEWIFE
*	54		MULLINS TERRY L	09/26/56	R E BROKER
*	54		MULLINS BONNIE S	05/24/60	BOOKKEEPER
*	62		KING HENRY P	09/08/50	STORE MGR
*	62		KING PATRICIA R	07/04/49	HOUSEWIFE
			GRACEWOOD RD.		
*	2		BOYLE WALTER J	01/10/13	CLERGY
	3		DOYLE WALTER J	01/10/13	RETIRED
	4		SASSO ANGELO M	12/06/55	SELFEMPLOYED
	4		SASSO PATRICIA A	08/06/58	BANKING OFFC
*	5		MUELLER VICTOR A	03/26/24	RETIRED
*	5		MUELLER CLAIRE M	05/06/27	HOMEMAKER
*	6		CAROBENE ROSS	10/06/15	RETIRED
*	6		CAROBENE ANTONIA	11/02/12	HOMEMAKER
*	8		BARROWS JOHN M	07/03/48	MECHANIC
*	8		BARROWS ELAINE	10/14/48	CLAIMS REP
	8		WONG LAWRENCE	09/17/70	STUDENT 12
*	10		HERLIHY MARIANNE	08/03/54	TEACHER
*	11		FITZGERALD SR JOHN J	09/08/38	TRUCK DRIVER
*	11		FITZGERALD DANIEL	05/15/63	MEAT CUTTER
*	11		FITZGERALD JR JOHN J	02/28/59	MARINE OFFIC
*	11		FITZGERALD PATRICIA A	08/18/38	SECRETARY
*	12		ROTONDO CHARLES J	08/22/52	MANUFACTURER
*	12		ROTONDO BERYL E	05/11/53	HOMEMAKER
*	14		DENIETOLIS VINCENT E	12/23/38	REAL ESTATE
*	15		HOLMES PAUL E	12/01/28	ADMINISTRATO
*	15		HOLMES ELIZABETH A	08/15/30	NURSE
*	15		HOLMES PAULA E	03/25/56	BANKER
*	16		NIGRO PAUL	09/29/48	ARCHITECT
*	16		NIGRO ANTHONY N	09/18/68	STUDENT
	16		NIGRO DIANA L	11/11/70	STUDENT
*	16		NIGRO WENDY	01/10/51	HOUSEWIFE
*	17		DI TULLIO WILLIAM A	07/07/53	CIVIL ENG
*	17		DI TULLIO BEVERLY M	02/28/54	HOMEMAKER
	18		RAIA SR A EDWARD	10/17/44	SALESMAN
*	18		RAIA ALICE L	11/15/48	SECRETARY
*	19		SZLOCH MICHAEL N	12/16/55	MANAGEMENT
*	19		SZLOCH CHARLENE M	03/09/56	OFFICE WORK
			GREENVIEW RD.		
*	3		CAMMARATA JOSEPH	05/01/30	LABORER
*	3		CAMMARATA JOSEPHINE	02/22/32	RECORD CLERK
*	4		JUFFRE GEORGE A	01/30/30	PRINTER
*	4		JUFFRE MARILYN A	11/23/33	OFFICE CLK
*	5		PINCIARO EUSIBIO	10/28/12	RETIRED
*	5		PINCIARO PHYLLIS	07/02/20	HOMEMAKER
*	5		YOUNG MICHAEL JOHN	04/01/62	ARNG
*	6		MC CLORY JR THOMAS A	11/73/8	SELFEMPLOYED
*	6		DE CRISTOFORO DANI D	07/24/67	CUST SVCE RE
*	6		MC CLORY LINDA M	09/19/47	STAFF ACCT
*	7		FAZIO ANGELO	04/27/29	BRICKLAYER
*	7		FAZIO GRACE	11/22/33	HOUSEWIFE

4

	NO.		NAME	DATE OF BIRTH	OCCUPATION
			GREENVIEW RD.		
	7		FAZIO PATRICIA	06/30/70	STUDENT
*	8		EMERY AGNES M	04/23/23	SALES CLK
	8		EMERY PAUL J	04/21/50	PUBLIC WKS
	8		EMERY ROBERT J	12/24/60	MAINTNANCE
*	9		PAICOS EDNA L	07/01/23	HOUSEWIFE
*	9		PAICOS JR PETER C	10/17/59	PODIATRIST
*	11		DI MARZO VINCENT M	04/22/27	RETIRED
*	11		DI MARZO PATRICIA A	03/21/30	SECRETARY
*	14		ROSSI DAVID C	09/04/63	CARPENTER
*	14		ROSSI GLORIA	04/08/28	HOUSEWIFE
*	15		MAZZOLA JOSEPH C	10/29/19	RETIRED
*	15		MAZZOLA PHYLLIS	11/11/19	RETIRED
*	18		FOPIANO FRANK T	11/02/50	WAREHOUSEMAN
*	18		FOPIANO MAUREEN A	04/10/49	HOUSEWIFE
*	19		DER HENRY G	03/27/21	ENGINEER
*	19		DER CYNTHIA G	05/20/61	STUDENT
*	19		DER GRACE S	07/07/21	HOUSEWIFE
*	19		DER MELISSA M	01/03/59	STUDENT
			HIGH ST.		
*	4		NAZARIAN FRANCIS R	02/01/40	FURN REFINSH
*	4		NAZARIAN ADELE M	12/14/35	HOUSEWIFE
*	4		NAZARIAN NOAH A	08/17/69	CLERK
	4		NAZARIAN REBECCA M	04/27/65	WAITRESS
	5	1	ALBERTA MICHAEL	04/20/48	SELF EMPLOYE
*	5	1	ALBERTA NELLA	02/17/51	CLERK
*	7		GIAKOUMIDIS ELIAS	08/20/40	CARPENTER
	7		GIAKOUMIDIS ELESSAVET	05/11/36	HAIRDRESSR
	7		GIAKOUMIDIS HARIKLIA	05/28/72	STUDENT 10
*	7		GIAKOUMIDIS KONSTANTI	04/01/70	STUDENT 12
*	9		HARADON RUTH A	08/06/43	TEACHER
*	11		SCHULTZ E RUSSELL	12/06/15	RETIRED
*	15		HOFFMAN ROBERT H	06/24/50	ADVERTISNG
*	15		HOFFMAN GAYNA	12/15/52	PHOTOGRAPHER
*	19		BRACCIOTTI FURIO	06/27/09	RETIRED
*	21		CONNOLLY CATHERINE A	09/25/11	RETIRED
*	21		CONNOLLY MARGARET E	09/23/10	RETIRED
*	21	A	CROWLEY JOHN J	03/12/11	RETIRED
*	21	A	CROWLEY MARY H	06/09/14	RETIRED
*	22		SMITH GARTH H	08/23/37	OPER ENG
*	22		SMITH ANNA MARIA	08/12/37	PROGR CORDNT
	23		MAC LEOD DONALD G	04/24/06	RETIRED
	23		MAC LEOD ELIZABETH	02/02/12	AT HOME
	23		WELLS BETTIANN	03/06/41	ADMINSTRTR
	23		WELLS RONALD J	06/16/38	COOK
*	24		ROSE NORMAN J	10/16/10	RETIRED
*	24		ROSE CHRISTOPHER	06/22/60	TEACHER
*	24		ROSE ELIZABETH B	06/28/27	HOUSEWIFE
*	25		CRUPI DONALD J	08/31/37	CONST MGR
*	25		CRUPI CAROLYN A	09/09/66	STUDENT
*	25		CRUPI LOUISE R	02/02/40	SALES ASSOC
*	25		CRUPI LAURA A	02/25/64	SALES ASSOC
*	25		CRUPI STEPHEN M	08/08/70	STUDENT
*	27		MOORE MICHAEL J	09/28/27	POSTAL SUP
*	27		MOORE DOREEN L	02/26/33	TEACHER
	27		MOORE JOEL C	04/26/70	STUDENT
	27		MOORE JUDITH A	08/10/63	STUDENT
*	27		MOORE JONATHAN P	08/27/65	CARPENTER
	27		MOORE MICHELE	10/30/58	BUSINESS MGM
*	28		SMITH JR KENNETH J	11/23/54	FINANCE
*	28		SMITH MARY K	04/28/56	NURSE HWSF
*	29		JENKINS FAITH W	06/09/22	SECRETARY
*	29		JENKINS JR JOSEPH C	04/15/19	SALESMAN
*	30		LO PRESTI VINCENT A	03/08/39	REST MANAGER
	30		AIELLO DEBRA A	10/13/62	HAIRDRESSER
*	30		AIELLO JAMES	03/25/68	STUDENT
	30		AIELLO MICHAEL	03/24/72	STUDENT
*	30		LO PRESTI PATRICIA A	02/25/46	HOMEMAKER
*	31		MC QUADE WILLIAM G	08/11/44	CAR INSPCT
*	31		MC QUADE LORETTA A	04/06/50	SOCIAL WKR
*	32		DE CARO JOHN H	11/03/47	TEL INSTAL
*	32		SISWICK-DE CARO DEBRA	09/15/50	REG NURSE
*	33		MURPHY JUDITH A	07/27/38	ADMINISTRATO
	33		MURPHY GAIL F	06/08/64	ACTG CLERK
	33		MURPHY JOHN F	06/08/64	STUDENT
*	33		MURPHY MARIANNE	01/21/63	GRAPHICS ASST
*	34		SAITZ HERLINDA C	06/16/39	PROFESSOR
*	34		SAITZ ROBERT L	07/09/28	TEACHER
*	35		DOLAN JOHN F	01/04/39	COMP ANLYS
*	35		DOLAN LINDA M	08/24/46	HOUSEWIFE
*	36		BEAULIEU MICHELLE T	07/29/62	SYST ANALYST
*	36		BOUFFARD ROBERTA	05/16/63	ACCT ADMIN
*	36		JACOBSEN SUSAN E	01/18/63	STORE MGR
*	37		BARRY JR JOHN J	03/08/25	PHYSCHOLOGIS
*	37		BARRY MARGARET M	02/12/24	NURSE
*	37		BARRY NANCY	11/02/62	STUDENT
	38		PAICOPOLOS ERNEST	07/11/51	ANALYST
	38		BLOOM GAIL	03/04/54	HUMAN SVCE
*	39		BETTENCOURT DAVID	09/14/46	FIREFIGHTER
	39		BETTENCOURT DINA M	05/10/72	STUDENT 11
	39		BETTENCOURT KARA A	05/22/69	STUDENT 14
	39		BETTENCOURT LAURA A	05/22/69	STUDENT 15

	NO.		NAME	DATE OF BIRTH	OCCUPATION
			HIGH ST.		
*	39		BETTENCOURT MARIA D	05/02/46	MEDICAL ASST
*	41		KELLEY JOHN J	12/17/46	ELECTRICIAN
*	41		KELLEY SUSAN R	08/14/49	BOOKKEEPER
*	42		YARDUMIAN ROBERT G	09/02/28	ACCOUNTANT
*	42		YARDUMIAN ANN	11/09/37	SECRETARY
*	42		YARDUMIAN MATTHEW S	07/15/64	STUDENT
*	42		YARDUMIAN REBECCA A	05/09/66	STUDENT
*	43		COMFORT WILLIAM T	12/10/32	SUPERVISOR
*	43		COMFORT CHRISTOPHER J	11/07/64	STUDENT
*	43		COMFORT MAUREEN F	02/27/40	ADMINISTRATO
*	44	1	JOSSELYN ALICE C	08/26/15	RETIRED
*	44	A 2	JOSSELYN RUTH M	07/19/09	RETIRED
*	44	A 2	SARGENT ADRIAN T	12/05/09	RETIRED
*	45		MELKONIAN CLAIRE M	10/08/29	CLERK
*	45		MELKONIAN HARRY	03/02/28	ACCOUNTANT
*	45		MELKONIAN MADELINE	12/08/96	RETIRED
*	47		SMALLCOMB MURIEL I	11/14/32	STORE OWNER
*	47		SMALLCOMB JOHN V	10/01/32	DENTIST
*	47		SMALLCOMB JAMES X	11/09/68	STUDENT
*	48	1	SHEDIAC DOROTHY	08/03/46	COMP OPER
	48	1	SHEDIAC SR ROBERT D	06/26/42	OFFICE MGR
*	48	1	SHEDIAC LIANE	09/04/69	STUDENT
	48	1	SHEDIAC JR ROBERT D	12/21/71	STUDENT
*	50		FYLER ARTHUR A	06/09/37	MECHANIC
*	50		FYLER EMILY L	03/14/37	HOUSEWIFE
	50		FYLER LAURA R	01/15/71	STUDENT 10
	50		FYLER STEPHEN J	08/25/66	MASON ASST
*	52		LA SERRA NICOLINO	04/03/35	CARPENTER
*	52		DOOLING GEORGE S	07/27/21	SUPERVISOR
	52		DOOLING GEORGE A	12/25/56	DRAFTSMAN
*	52		DOOLING MARY M	07/24/25	CLERICAL
*	52		LA SERRA RITA	08/06/65	STUDENT
	52		LA SERRA SYLAVANA	05/24/42	DELI CLERK
*	52		LA SERRA STEPHEN	07/16/63	RADIO TECH
*	54		LANDRY ROBERT B	09/20/10	RETIRED
*	54		LANDRY ELEANOR G	10/26/12	RETIRED
	54		O'NEIL PATRICIA	01/09/35	SALES PERSON
*	56		ASCI MARJORIE K	10/08/22	HOUSEWIFE
*	56		O'BRIEN MICHELLE K	03/18/58	ADM SECRETAR
*	57		MOORE HAROLD C	01/24/02	RETIRED
*	57		MOORE HAZEL M	04/09/02	HOUSEWIFE
*	60		BAEZ ADAN	03/18/57	OPER MGR
	61		BONFANTI DOROTHY A	07/19/53	BOOKKEEPER
	61		BONFANTI FRANK P	01/27/53	TRUCK DRIVER
*	62		ISOLA VIRGINIA L	06/16/26	AT HOME
*	63		NEWMARK AMI JO	10/21/55	SOFTWRE SPEC
*	63		FULHAM GRETCHEN M	04/07/55	SECRETARY
*	63	A	CARROLL JOSEPH E	12/07/24	US CUSTOMS
*	63	A	CARROLL JEANNETTE M	03/30/26	HOMEMAKER
*	65		CONNELLY FREDERIC W	07/01/53	BUSNS OWNER
*	65		CONNELLY CAROL L	09/27/50	BUSNS OWNER
*	65	A	PORTER JR HOWARD C	06/25/42	SHEET METL
*	65	A	PORTER ANNA MAY	11/05/43	TRAF CROS GR
*	65	A	PORTER III HOWARD C	03/25/66	STUDENT 16
	65	A	PORTER KATHLEEN E	10/30/70	STUDENT 12
*	65	A	PORTER LEIANNE	05/14/68	DENTAL TECH
*	66	1	BURR ANTHONY	02/06/65	CABINET MAKE
*	66	2	YOUNG SHIELA	12/17/17	HOMEMAKER
*	67		CAVANAGH NEIL C	08/23/39	RETIRED
	67		CAVANAGH JR NEIL C	10/22/66	COL STUDENT
*	67		CAVANAGH SANDRA J	07/25/50	WAITRESS
*	68		FARDY DENNIS E	01/07/53	INS ADJSTR
*	68		FARDY LINDA M	12/28/59	REG NURSE
*	68		SHERMAN JEFFREY C	11/07/62	SOFTWRE ENGN
*	68		SHERMAN MARTHA CARROLL	07/07/62	DIR OF ADMIN
*	69		ERAMO IDA E	10/19/10	RETIRED
	70		LOUISON BONNY JEAN	12/25/58	POL DISPATCH
*	70		WILLIAMS JACQUELINE S	01/21/64	ELEC TECH
*	70	2	CONNORS ELIZABETH ELLEN	01/13/55	ELECTRICIAN
*	72		WIBERG DOUGLAS D	06/09/63	COOK
*	72		WIBERG CHERYL A	07/22/56	WAITRESS
*	73		CARBONE FRANCIS A	08/30/11	RETIRED
*	73		CARBONE MARY R	08/04/18	RETIRED
*	74		LEONG RICHARD	01/07/29	RESTR OWNER
*	74		LEONG MONICA	10/21/34	HOUSEWIFE
*	74		LEONG JR RICHARD	12/12/59	ENGINEER
*	74		LEONG TOBIN	03/25/63	BUSINESS MGR
*	77		BOTTCHER FREDERICK J	04/03/19	RETIRED
*	77		BOTTCHER BARBARA M	03/11/25	MED SECTY
*	79		FRAMPTON CHARLES W	10/30/13	RETIRED
*	79		FRAMPTON EVELYN V	08/16/14	RETIRED
*	81		HUEY IRIS P	04/03/13	RETIRED
*	95		O'LEARY JAMES A	09/26/10	RETIRED
*	95		O'LEARY JOSEPH H	04/12/06	RETIRED
*	95		O'LEARY JANE C	07/21/10	RETIRED
*	97		GREGOIRE HELEN J	03/24/33	HOMEMAKER
*	97		GREGOIRE RAYMOND A	10/16/24	ELECT ENGR
	97		GREGOIRE RAYMOND E	12/24/67	STUDENT
	97		GREGOIRE SUSAN	03/17/71	STUDENT
*	98		ROSS GRACE E	05/07/18	MANAGER
*	99		ADAMS PATRICIA J	02/13/40	HOMEMAKER
*	99		ADAMS CHRISTINE A	09/13/64	CORP ASSISTN
*	99		ADAMS JULIE A	03/10/69	STUDENT

* VOTER

	NO.		NAME	DATE OF BIRTH	OCCUPATION
			HIGH ST.		
*	99		ADAMS KATHLEEN M	03/03/66	CORP ASST
*	99		ADAMS THOMAS F	10/23/40	CORP TREAS
*	101		COURT ORMSBY L	05/07/24	RETIRED
*	103		VAN LOON WILLIAM L	09/24/40	DISPLAY
*	103		VAN LOON LINDA B	03/02/66	ENGINEER
*	103		VAN LOON PATRICIA A	06/11/41	HOUSEWIFE
*	103		VAN LOON SUSAN M	04/01/67	STUDENT
*	103		VAN LOON JR WILLIAM L	01/04/65	DISPLAY
*	105		FUSTOLO JOSEPH	09/10/47	BUSINESSMAN
*	105		FUSTOLO CAROLINE	11/07/46	HOMEMAKER
*	117		PALMER ALBERT C	09/02/10	RETIRED
*	117		PALMER ELIZABETH W	04/15/49	AIRLINES REP
*	117		PALMER LOUISE H	01/16/13	HOUSEWIFE
*	123		CHEYNE ROBERT B	02/02/22	MARKETING DI
*	123		CHEYNE SHIRLEY B	02/10/22	AT HOME
*	131		COSTA MARGARET C	09/15/52	SOFTWRE ENGN
*	131		COSTA DENNIS M	01/07/52	SFTWRE ENG
			HILLSIDE AVE.		
*	3		THISTLE THOMAS W	12/16/45	ELEC TECH
*	3		THISTLE JUNE E	06/12/48	HOMEMAKER
*	4		MITCHELL ANN M	03/23/42	X-RAY TECH
*	4		MITCHELL BRIAN M	11/18/64	STEEL DETAIL
	4		MITCHELL JEFFREY L	04/28/71	STUDENT 10
	4		MITCHELL LISA A	12/02/62	SALES
*	6		OLSEN BERNARD C	06/13/45	POLICE OFFIC
*	6		OLSEN REBECCA S	07/16/58	SECRETARY
*	7		GALVIN LINDA B	02/01/52	HOUSEWIFE
*	9		MONDELLO GEOFFREY K	08/19/50	SALES REP
*	9		MONDELLO PATRICIA F	03/19/52	TEACHER
*	10	1	LA MATTINA JAMES R	12/21/22	CUSTODIAN
*	10	1	LA MATTINA CECILIA J	06/20/22	HOUSEWIFE
	10	1	LA MATTINA JACK M	10/07/55	ACCOUNTANT
*	12		ALESSI SANTO	02/02/47	RETIRED
*	12		ALESSI ETHEL	01/01/49	HOUSEWIFE
	12		ALESSI PETER A	11/21/71	STUDENT
*	16		FORGAC MICHAEL D	03/07/54	BIOCHEMIST
*	16		FORGAC KATHLEEN K	04/05/55	PIANIST
*	19		HUGHES JOHN J	11/27/21	RETIRED
*	19		HUGHES ESTHER M	05/26/25	RETIRED
*	21		FREY DOROTHY E	12/09/29	HOMEMAKER
*	22		ROBERTS JOHN L	07/07/52	ELEC ENG
*	22		BULLOCK JACQUELINE	09/26/52	MARKETER
	23		O'KEEFE ROBERT J	08/25/43	
	23		O'KEEFE EVELYN J	01/24/47	
*	25		ALLEN JULIA F	07/13/04	AT HOME
*	26		GALLAGHER ALTONA F	10/03/18	RETIRED
*	27		LEAVITT DOROTHY M	08/18/21	AT HOME
*	27		BOWEN JOSEPHINE	08/20/07	AT HOME
*	27		MARSIE JENNIE	12/23/00	AT HOME
*	28		RAGUCCI ANTHONY J	07/04/54	ENGINEER
*	28		RAGUCCI CARMEL E	02/13/55	HOUSEWIFE
*	29		EDELSTEIN KAYLA D	01/13/35	ACCTG CLERK
	29		EDELSTEIN NEAL J	11/19/66	ELECT APPREN
*	29		EDELSTEIN STEVEN A	05/03/58	EXECUTIVE
*	30		GUIDA RICHARD C	08/25/56	PROD MGMT
	30		GUIDA MARIE L	06/06/55	HOUSEWIFE
*	31		DERY CATHERINE M	12/22/20	HOUSEWIFE
*	31		DERY JOHN F	12/13/62	CARPENTER
*	32		LUISE MICHAEL J	04/28/30	AIRPORT MECH
*	32		LUISE LOIS A	01/05/29	L P N
			HOMESTEAD LANE		
*			FOSTER SUSAN	09/23/52	ANALYST
*	4		MARSDEN ROBERT F	08/10/56	COURIER
*	4		MARSDEN BARBARA	01/16/61	HOMEMAKER
*	8		CULLEN JR JOHN R	08/08/53	TAX AUDITOR
*	8		CULLEN GAIL L	09/17/53	SPEECH THP
			IVY RD.		
*	4		NEWTON EDWARD R	09/04/58	ELECTRICIAN
*	4		NEWTON KIMBERLY E	07/31/60	HOUSEWIFE
			KEENE ST.		
*	3		CROWLEY KEVIN J	07/04/53	ELECTRICIAN
*	3		CROWLEY CATHERINE M	04/20/54	HOUSEWIFE
*	4		MC DERMOTT CHARLES W	01/20/31	BRICKLAYER
*	4		MC DERMOTT MARIE T	08/19/34	HOUSEWIFE
*	6		FIGELSKI CHERYL A	08/11/56	REG NURSE
*	6		FIGELSKI RONALD P	01/18/53	SELFEMPLOYED
	6		LA FLEUR GUY E	09/05/65	SELFEMPLOYED
*	8		HEINLEIN ROBERT N	11/09/26	PLANT ENG
*	8		HEINLEIN ELIZABETH M	04/14/28	AT HOME
*	10		D'ENTREMONT JOHN	03/30/30	PAPER CUTTER
*	10		D'ENTREMONT JEAN	02/02/34	PACKER
*	11		COFFIN JOHN S	12/12/26	WIN SD MFG
*	11		COFFIN PETER C	06/25/50	JOURNALIST
*	12		MAREK DANA	08/10/53	SNAP ON DEAL
*	12		MAREK COLLEEN M	02/10/57	HOMEMAKER

	NO.		NAME	DATE OF BIRTH	OCCUPATION
			KEENE ST.		
*	13		SULLO ALPHONSE F	06/08/12	RETIRED
*	13		SULLO MARY L	04/25/13	HOUSEWIFE
*	14		CHEN CHRISTOPHER	11/17/51	DOCTOR
*	14		CHEN ELLEN T	09/25/50	REG NURSE
	15		ELKIN DOROTHY	07/11/53	CONTROLLER
*	15		HALPIN JOHN B	08/20/53	SALES MANAGE
*	16		DONOVAN RICHARD E	12/04/47	ENGINEER
*	16		PAONE ALEXANDER A	01/28/50	FOREMAN
*	16		DONOVAN JOANNE M	04/12/55	HOMEMAKER
*	16		PAONE ANNE L	12/30/55	REG NURSE
*	17		JACKSON JR LEONARD W	01/16/45	SELFEMPLOYED
	17		JACKSON JULIE A	08/17/63	TEACHER
	17		JACKSON III LEONARD W	09/09/71	STUDENT
*	17		JACKSON RUTH G	07/23/44	SECRETARY
*	19		JOYCE JOHN F	06/12/20	RETIRED
*	19		JOYCE ANN M	09/02/19	RETIRED
	21		DOHERTY JR JAMES D	09/29/54	FOOD SVCE MG
	21		DOHERTY PAULA REAGAN	12/23/54	SALES MGR
*	22		JORDAN JR PATRICK F	01/08/44	CHF OF STAFF
*	22		JORDAN COLLEEN M	12/04/64	BUSNESS COOR
*	22		JORDAN EILEEN P	11/11/68	STUDENT
*	22		JORDAN KATHLEEN A	06/05/44	REBROKER
*	22		JORDAN KIMBERLY A	12/22/65	STUDENT
*	22		JORDAN III PATRICK F	10/06/63	MILITARY
*	23		JAMIESON KAREN	11/03/61	ADVTSG SALES
*	23		ST AMAND ADRIENNE	06/21/37	MED TECH
	24		WATCHKO GEORGE R	12/29/53	CHEM ENGINEE
*	24		WATCHKO LINDA G	03/29/54	SECRETARY
*	25		RANDO ROBERT V	08/22/29	MATERIAL MGR
*	25		O'DONNELL PHOEBE M	03/07/14	RETIRED
*	25		RANDO FRANCES	01/02/38	HOUSEWIFE
*	25		RANDO KATHLEEN A	11/11/65	ACCOUNTANT 1
	25		RANDO ROBERT J	04/07/70	COL STUDENT
*	25		RANDO SUSAN F	05/07/67	COL STUDENT
*	26		WOODBERRY INEZ K	06/24/12	TEACHER
*	27		BEANE JOSEPH L	11/04/30	BAKERY PROP
*	27		BEANE GWYNNE W	07/27/01	RETIRED
*	27		MC AVOY HELEN R	08/12/95	RETIRED
*	28		DEVEREAUX FRED	10/23/55	
*	29		SUMMERS DAVID V	11/29/56	MINISTER
*	29		WIGGINS CHARLES	11/14/44	MINISTER
*	29		WIGGINS KAREN	06/02/43	TEACHER
*	30		IANNACCI GREGORY	06/21/53	BUSINESSMAN
*	30		IANNACCI PODGORO	11/11/15	RETIRED
*	30		IANNACCI ELIZABETH	11/26/22	HOUSEWIFE
	30		IANNACCI PODGORO C	06/01/43	SELFEMPLYD
	31		CARPENTER EDWARD H	10/06/16	RETIRED
	31		CARPENTER GENEVIEVE	07/23/17	RETIRED
*	32		DECKER PHYLLIS A	09/21/11	HOUSEWIFE
*	33		TOCE JOHN R	04/22/42	SUPERVISOR
*	33		TOCE LINDA	08/27/46	HOUSEWIFE
*	34		CONNORS MARY E	01/31/19	HOUSEWIFE
			KENNETH TERR.		
*	4		HOLLAND ALBERT W	07/27/06	RETIRED
*	4		HOLLAND ANNA	01/01/12	RETIRED
*	6		BOSY WALTER L	08/26/19	RETIRED
*	6		BOSY NELLIE	01/15/21	HOUSEWIFE
*	8		GORSE WILLIAM E	03/26/22	RETIRED
*	8		GORSE FRANCES Z	08/29/20	HOUSEWIFE
*	10		LINDSAY LESLIE	10/30/60	ENGINEER
	10		ALDRICH LEE A	09/03/60	VICE PRES
	10		OSTROWSKI SUSAN	07/16/66	MECH ENGINR
*	14		ROSSELLI ROSE M	04/24/31	HSWFE/PT SEC
*	14		ROSSELLI N JOHN	05/08/26	PODIATRIST
*	16		FOLEY EDWARD R	06/02/51	PULMNRY TECH
*	16		FOLEY RAE HELEN	08/05/52	NURSE
*	18		TRACHTENBERG RONALD W	10/23/45	C P A
*	18		TRACHTENBERG DEBORAH A	03/26/46	R E SALES
*	20		RUMP KAREN L	05/10/64	SECRETARY
*	20		TEMPESTA LUCY J	06/15/37	PARA PROF
*	22		MAC DONALD GEORGE C	12/31/26	MACHINIST
*	22		MAC DONALD JAMES C	11/17/62	ENGINEER
*	22		MAC DONALD MARY K	06/23/31	ACCOUNTANT
			LAWNDALE RD.		
*	1		COFFIN ALAN J	10/13/38	TRAVEL AGT
*	1		COFFIN EUGENIA M	09/07/42	LIBRARY ASST
*	1		COFFIN PAMELA M	02/26/70	COL STUDENT
*	3		FOSTER DIANE CONFORTI	11/23/45	READING DIR
*	4		KELLY WILLIAM T	11/21/41	ACCOUNTANT
*	4		HONDORF ELAINE C	07/16/40	MEDIA SPEC
*	5		DI NAPOLI RICHARD	08/23/46	ELEC
*	5		DI NAPOLI DIANE	08/21/46	HOUSEWIFE
*	5		DI NAPOLI PAUL	06/06/70	STUDENT
*	6		PARLEE WILLIAM B	06/10/04	RETIRED
*	6		PARLEE LEILA C	03/12/09	HOUSEWIFE
*	8		MAC RAE DUNCAN G	06/13/45	SALESMAN
*	8		SCHULENBURG LAURIE	10/18/46	TEACHER
*	10		MULLINS JEAN R	06/03/29	PROP MGR
*	10		MULLINS THOMAS P	10/21/23	RETIRED

4

* VOTER

	NO.	NAME	DATE OF BIRTH	OCCUPATION
		LAWNDALE RD.		
	11	DEARTH SUZANNE L	08/03/65	SECRETARY
*	12	STONE MELVIN L	02/15/25	ENGINEER
*	12	STONE SHIRLEY	10/01/26	AT HOME
*	14	EURDOLIAN MIKE	07/15/24	RESTAURANT
*	14	EURDOLIAN ISKOUHIE	12/06/29	HOUSEWIFE
*	15	BROCK MERLE E	09/19/09	RETIRED
*	16	PAPULIS PETER	06/30/19	PHARMACIST
*	16	PAPULIS GEORGE P	09/18/51	R.E.APPRAISE
*	16	PAPULIS HELEN E	10/14/20	SECRETARY
*	17	QUATTROCCHI STEPHEN A	11/09/42	C P A
*	17	QUATTROCCHI JANIS A	07/01/44	HOMEMAKER
	17	QUATTROCCHI KIMBERLY B	04/13/72	STUDENT
*	18	GREENHILL MARIE R	07/19/42	AT HOME
*	18	GREENHILL RHONDA M	10/28/68	COL STUDENT
*	18	PIAZZA AGOSTINO	08/26/11	RETIRED
*	18	PIAZZA FILOMENA	08/03/17	HOUSEWIFE
*	19	MOBILIA WILLIAM W	01/21/27	INVESTMENT
*	19	MOBILIA ANITA E	10/05/35	HOUSEWIFE
*	19	MOBILIA LORENE A	03/21/61	FOOD BROKER
*	19	MOBILIA JR WILLIAM	06/11/58	INVESTMENTS
*	20	BARBO CATHERINE M	12/30/07	RETIRED
*	20	BOMBA FRANK M	08/03/25	SELFEMPLOYED
*	20	BOMBA LUCY P	04/14/28	TRAFFIC DIRE
	20	BOMBA MICHAEL P	09/18/68	STUDENT
*	21	MARINELLI PETER D	04/04/52	TEACHER
	21	BRECK HAROLD F	08/11/13	RETIRED
	21	BRECK MAE E	11/07/13	RETIRED
	21	CONSERVA III WILLIAM A	10/11/68	HAIRDRESSER
	21	MARINELLA DONNA M	02/21/49	TEACHER
*	22	PINELLI MICHAEL V	12/29/29	ATTORNEY
*	22	PINELLI GERTRUDE A	05/12/31	HOUSEWIFE
*	23	MOHYDE FINTON J	08/20/30	SELFEMPLOYED
*	23	MOHYDE MARIE L	11/28/26	HOMEMAKER
*	24	GIANNELLI PAUL M	03/02/34	SALESMAN
	24	GIANNELLI CARLA	09/26/64	BEAUTICIAN
*	24	GIANNELLI DOLORES M	07/10/39	HOMEMAKER
	24	GIANNELLI DANIELLE	10/07/71	STUDENT
	24	GIANNELLI PAUL A	09/14/62	R E SALESMAN
*	25	SCHIAZZA ERIC R	10/17/64	POLICE OFFIC
*	25	SCHIAZZA MICHAEL S	12/28/56	TEACHER
*	25	SCHIAZZA ROBERT P	10/02/23	CONSULTANT
*	25	SCHIAZZA SALLY JO	12/21/33	MANAGER
*	26	GUIDA CARMINE A	05/02/31	OPTOMETRISTS
	26	GUIDA MARK D	06/11/72	STUDENT
*	26	GUIDA MARY J	06/24/30	SECRETARY
*	26	GUIDA PAUL M	09/06/64	DIST SALES M
*	26	SCARPA CATHERINE	05/01/07	RETIRED
*	27	TERILLI JOSEPH A	06/14/48	BUSINESSMAN
*	27	TERILLI CAROL A	07/26/45	HOUSEWIFE
*	28	CURTIS LINDA G	11/18/51	HOUSEWIFE
*	28	CURTIS JR WOODROW L	11/19/35	VICE PRES
*	29	DI MARE DOMINICK J	05/12/27	CONSULTANT
*	29	DI MARE MARY A	01/28/30	HOMEMAKER
*	29	DI MARE PAUL	03/14/63	SELFEMPLOYED
*	30	LUCCI ERNEST A	08/06/27	DIRECTOR
*	30	DAWKINS ELIZABETH S	07/02/04	RETIRED
*	30	LUCCI BETTY D	09/03/28	REG NURSE
*	31	VISCONTI GRACE L	10/02/25	CLERK
*	31	VISCONTI DOMINIC A	02/13/59	MANAGER
*	31	VISCONTI JAMES W	07/23/54	SPORT SHOP
*	32	MIGLIORINI ALDO	05/01/27	PHOTOGRAPHER
*	32	MIGLIORINI KAREN	06/18/64	COMPUTER OPE
	32	MIGLIORINI PAUL	08/01/71	STUDENT
	32	VANDERPOT EVA M	09/16/07	RETIRED
*	33	GABAREE ANNA M	06/29/22	OFFICE MGR
*	33	GABAREE WAYNE E	07/03/56	MRG CO PRES
*	34	LAMANTEA GEORGE D	06/23/38	R E BROKER
*	34	LAMANTEA ANDREA K	09/04/68	COL STUDENT
*	34	LAMANTEA ANITA O	11/21/39	R E BROKER
*	34	LAMANTEA KAREN A	04/03/67	COL STUDENT
	35	COLE ROSE M	09/19/39	REG NURSE
	35	COLE JOANNE E	11/25/59	AT HOME
	35	COLE WILLIAM W	05/11/29	AT HOME
*	36	DERMADY LEO F	10/15/32	SALES REP
*	36	DERMADY HELEN A	05/06/31	SECRETARY
*	38	SACCO ARTHUR J	02/03/25	CO PRES
*	38	SACCO ROBERT C	09/17/57	SALESMAN
	38	SACCO CARMELLA M	01/20/23	HOUSEWIFE
*	40	MUCCI ANTHONY	01/16/26	CONSULTANT
*	40	VALENTINO JAMES J	06/19/54	COMP DIRECTO
*	41	SCHWEIGER ROYAL N	05/31/23	RES ENGR
*	41	SCHWEIGER MILDRED	04/18/23	P T WORK
*	42	D'AMBROSIO GERALD J	01/04/36	SEC TRADER
*	42	D'AMBROSIO CHRISTOPHER J	05/29/67	COL STUDENT
*	42	D'AMBROSIO MADELINE R	03/31/35	HOMEMAKER
		LEISURE LANE		
*	100 1	HANNON HELEN G	09/24/19	SECRETARY
	100 3	GARRITY CATHERINE E	11/20/06	
	100 4	BURGESS MILDRED P		
*	100 4	BURGESS THORNTON W	01/31/33	OFFICE MGR
	100 5	LEOMBRUNO GABRIEL		

	NO.	NAME	DATE OF BIRTH	OCCUPATION
		LEISURE LANE		
*	100 5	WILSON ELEANOR F	04/07/09	AT HOME
	100 5	LEOMBRUNO JULIA		
*	100 7	JAFFE HERBERT	02/12/18	RETIRED
	100 8	MARR GEORGE F	12/21/12	RETIRED
*	100 9	DAVIS MARY C	02/08/15	RETIRED
	100 10	LANGONE JOSEPHINE M	02/16/21	RETIRED
	100 12	CAMPBELL GEORGE C	03/09/39	JOB TRAINING
*	100 12	CAMPBELL HELEN	04/18/13	RETIRED
*	100 16	NELSON ELVIRA R	08/18/07	HOMEMAKER
*	100 17	MC CULLOCH NORRIS C	04/16/32	CARPENTER
*	100 18	KERRIGAN PHYLLIS	01/15/21	
	100 19	GULETSKY ANN	02/01/26	TYPIST
*	100 20	MURPHY MARY B	03/02/10	RETIRED
*	100 21	NYHAN FREDERIC L	02/07/03	RETIRED
*	100 21	NYHAN DOROTHY I	02/19/08	HOUSEWIFE
*	100 22	DEVLIN RUTH M	12/11/12	RETIRED
*	100 23	KELLEY MARGARET A	02/13/14	RETIRED
*	100 25	MURPHY VINCENT J	06/19/05	RETIRED
	100 26	MARTIN ALYCE M	09/22/00	RETIRED
*	100 27	RICHARDS MINNIE F	08/18/06	RETIRED
	100 28	FERREIRA CATHERINE F	06/22/12	RETIRED
*	100 29	BENOIT ARTHUR T	04/22/14	RETIRED
*	100 29	BENOIT EVELYN A	12/20/12	HOUSEWIFE
*	100 30	AGNEW KATHRYN M	12/21/08	RETIRED
*	100 31	MORSE ERCELIA	02/17/17	RETIRED
	100 32	LANDRIGAN DORIS M	08/06/06	RETIRED
	100 33	ROCCO ANTONETTA	07/05/97	RETIRED
*	100 34	HACKING CHARLES E	12/20/17	RETIRED
*	100 35	GRAY I PEARLE	12/16/05	AT HOME
*	100 36	PRIVE MARY M	05/26/02	AT HOME
*	100 38	GRASSIA KATHERINE	03/09/08	RETIRED
*	100 39	STEVENSON ROSE	11/08/09	AT HOME
*	100 40	CHASE ELEANOR D	09/19/16	RETIRED
*	100 41	SULLIVAN CATHERINE E	03/28/21	RETIRED
	100 42	MORENG KENNETH E		
	100 43	COUSINEAU MARGUERITE E		
*	100 44	LEVERONI MARGARETTA C	04/08/16	RETIRED
*	100 45	PAULSON EDNA MAY	09/01/05	RETIRED
*	100 46	BASILIO VERA R	01/28/05	RETIRED
	100 47	WOODRIDGE CLIFTON E		
	100 47	WOOLDRIDGE CLIFTON E	03/03/19	PRINTER
	100 47	WOODRIDGE SHIPLEY P		
	100 47	WOOLDRIDGE SHIRLEY P	07/15/20	HOUSEWIFE
*	100 48	CASSARA NICHOLAS	03/24/14	RETIRED
*	100 49	FLYNN HELEN C	06/04/12	AT HOME
*	100 50	MONK JULIA	06/21/03	RETIRED
*	100 51	DEVLIN PAULINE F	06/28/12	RETIRED
*	100 52	HARDY ANNIE L	12/10/05	AT HOME
*	100 53	RYTI DONALD R	09/28/20	RETIRED
*	100 53	RYTI EMMA	11/13/13	RETIRED
*	100 54	BERGHOLTZ PAUL R	05/25/09	RETIRED
*	100 54	BERGHOLTZ MARJORIE R	07/07/09	RETIRED
	100 55	REED VINCENT P		
*	100 56	BROWN HOWARD H	03/18/10	RETIRED
*	100 58	CALLAHAN MARY T	06/28/22	RETIRED
*	100 59	CARPENITO NORA M	07/16/04	RETIRED
*	100 60	CULLINGTON MARION S	04/06/00	
*	100 61	KELLEHER KATHERINE V	02/26/01	AT HOME
	100 62	BARTER JOHN F	06/29/24	
*	100 63	WARD MARY L	05/03/13	RETIRED
	100 64	JOYCE JAMES J	11/22/14	RETIRED
*	100 65	MC GUERTY GEORGE A	03/27/32	ELECTRICIAN
*	100 66	DEWAR DONALD A	09/16/36	BARBER
*	100 67	SMITH ELIZABETH A	09/25/07	AT HOME
	100 68	ROSS MARJORIE E	09/27/06	RETIRED
	100 69	HUBBARD CHARLES E	07/06/25	SALESMAN
	100 69	HUBBARD MARJORIE M	11/01/26	PRODUCTION
*	100 70	BUCKLEY MILDRED D	06/25/12	RETIRED
*	100 71	LUONGO RALPH	03/12/04	RETIRED
	100 71	LUONGO JEANNETTE R	10/04/02	RETIRED
*	100 72	ST ONGE GLADYS R	08/01/92	RETIRED
	100 73	ZAMMITTI GRACE	12/12/07	RETIRED
*	100 74	HENNESSY WILLIAM F	11/02/19	RETIRED
*	100 75	FORWARD DORIS A	02/15/09	RETIRED
*	100 76	BORNSTEIN FRANCES R	04/04/11	RETIRED
*	100 77	MONTGOMERY MARY J	02/23/10	RETIRED
*	100 78	MC CARTHY ISABEL F	10/02/19	SECRETARY
*	100 79	MORRISON HAZEL D	04/08/17	RETIRED
*	100 80	LINK PAULINE B	02/10/00	RETIRED
	100 82	RICCI LOIS B	05/09/28	ELEC ASSEMBL
*	100 83	JORDAN JENNIE	01/16/18	CLERK TYPIST
	100 85	COLLINS RITA E	11/26/21	HOMEMAKER
*	100 86	BRENNAN RUTH E	03/04/18	RETIRED
*	100 86	BRENNAN ROBERT J	07/18/18	RETIRED
*	100 88	GARY VIOLA M	04/29/10	RETIRED
*	100 90	MC COLGAN MARGARET M	07/15/03	AT HOME
*	100 91	SARNIE ANNA M	08/22/05	AT HOME
*	100 92	MC HUGH MARY E	02/26/11	RETIRED
*	100 93	MASSA RAYMOND	08/26/04	RETIRED
*	100 93	MASSA ROSE C	07/26/05	HOUSEWIFE
*	100 94	SMITH KENNETH J	12/07/17	RETIRED
*	100 94	SMITH C MARIE	12/21/25	RETIRED
*	100 95	HICKEY JOHN J	07/31/07	RETIRED

* VOTER

LEISURE LANE

	NO.		NAME	DATE OF BIRTH	OCCUPATION
	100	97	SPATARO ANTHONY J	05/12/29	RETIRED
	100	98	REDIGAN FRED C	01/14/14	RETIRED
*	100	99	BARNES ALICE	10/06/01	RETIRED
*	100	101	BARRY ESTHER J	09/06/16	RETIRED
*	100	102	SAULNIER ALICE R	02/07/08	RETIRED
	100	103	CAPODILUPO SALVATORE	10/22/28	RECEIVG CLER
	100	103	CAPODILUPO RITA M	05/28/26	RETIRED
*	100	104	SANDS THERESA F	07/08/13	RETIRED
	100	105	HARRIS GENEVIEVE M	08/22/10	RETIRED
	100	106	RONZIO LOUISE C		
*	100	107	FERRARO DORIS L	05/26/30	SECRETARY
	100	108	CAMPBELL RONALD	04/04/44	
*	100	109	BOYLE FRANCIS H	09/26/25	RETIRED
*	100	110	TACITO ELLA	04/20/15	RETIRED
*	100	111	CASEY MARY J	02/28/01	RETIRED
*	100	112	ALLEN ARTHUR H	04/13/09	RETIRED
*	100	112	ALLEN ADA	11/30/05	AT HOME
	100	113	RHODES HELEN M		
*	100	114	RHOADES HELEN M	07/22/23	RETIRED
	100	115	MC CARTHY DORIS V	02/06/03	HOUSEWIFE
*	100	116	SEELEY MARY F	10/11/00	AT HOME
	100	116	TOLE JOSEPH B		
*	100	117	FORD ANITA M	04/03/16	AT HOME
*	100	118	TABB PAULINE S	12/01/22	RETIRED
*	100	119	CRAY GERTRUDE M	09/14/16	RETIRED
*	100	119	CRAY GEORGE F	07/20/10	RETIRED
*	100	120	HALPIN CHARLES G	11/11/01	RETIRED
*	100	120	HALPIN CHARLES	11/11/01	RETIRED
*	100	121	FRAZER LORETTA M	07/03/16	CLERK
*	100	122	MC KENZIE RAYMOND	04/17/12	RETIRED
*	100	122	MC KENZIE MARION	01/17/26	RETIRED
	100	123	CORBETT EDITH A	03/15/18	RETIRED
*	100	A84	ROACH MARY E	10/29/25	PROOFREADER
*	200	1	COSTELLO ELIZABETH A	11/12/38	TEACHER
*	200	2	MC CARTHY MARGUERITE D	06/19/12	RETIRED
*	200	3	CARUSO PASQUALE M	08/15/25	PLATE MAKR
*	200	3	CARUSO ANTOINETTE	06/12/26	HOMEMAKER
*	200	4	DEBIE JOHN J	04/16/11	RETIRED
*	200	4	DEBIE DOROTHY H	12/08/11	BOOKKEEPER
	200	5	ANDERSON NATALIE J	06/02/22	CLERICAL
*	200	6	GILES MILDRED E	10/01/18	RETIRED
*	200	7	DINAN ERMINIE A	04/28/09	RETIRED
*	200	8	BRIDGE JR WILLIAM H	08/22/22	RETIRED
*	200	9	RUSSO EDWARD J	05/28/24	RETIRED
*	200	10	FLYNN DONALD E	02/08/36	SHIPPER
*	200	11	HILL MARIE E	01/04/36	SECRETARY
*	200	12	GALE MERTON	08/16/02	RETIRED
*	200	12	GALE FLORA J	12/21/09	RETIRED
*	200	15	DE VITA SR NICHOLAS L	01/21/95	RETIRED
	200	16	GETCHELL MURIEL F	09/18/94	AT HOME
	200	18	GALUNA ELAINE M	07/17/38	TYPIST/RECEP
	200	19	TURNER AGNES E	01/14/12	AT HOME
*	200	20	ALLEN ALFRED W	05/21/15	SWITCHBOARD
*	200	20	ALLEN MARY R	10/22/17	RETIRED
*	200	21	CORBETT EDWARD X	11/19/12	RETIRED
*	200	21	CORBETT GERTRUDE I	12/02/16	RETIRED
*	200	22	RATHBUN EDNA A	03/30/07	HOUSEWIFE
*	200	23	MARTIN JOHN T	09/03/19	RETIRED
	200	23	MARTIN LUCILLE T	03/16/25	AT HOME
*	200	24	TOSI EMILY E	10/04/02	HOUSEWIFE
	200	25	GARVIN MELENA A	04/10/27	RETIRED
*	200	26	STEVENSON SARAH J	06/04/99	RETIRED
*	200	27	CONZA PATRICIA M	03/15/39	ASSEM LEADE
*	200	27	MURPHY EMILY G	10/10/08	AT HOME
*	200	28	KANE JOHN J	08/01/01	RETIRED
*	200	28	MC CAUL THOMAS M	10/06/14	RETIRED
*	200	28	KANE INEZ S	07/04/01	RETIRED
*	200	29	SPEAR ANNE E	04/08/07	RETIRED
*	200	29	SPEAR VIOLET D	10/28/08	RETIRED
	200	30	CHIAZZA MARION	08/04/20	HOME
*	200	31	WELCH PAULINE F	05/01/21	AT HOME
	200	32	RICCELLI CARMEN J		
*	200	33	SMITH DOROTHY H	12/18/01	RETIRED
*	200	34	LEAR ANNE L	07/24/25	MED SECRETAR
*	200	35	DEWAR ARTHUR A	09/27/12	RETIRED
	200	36	HOLMES VIRGINIA		
	200	37	PAPPALARDO SEBASTIAN J	12/02/16	RETIRED
	200	37	PAPPALARDO HELEN G	06/05/17	RETIRED
*	200	38	BELL MARGUERITE B	09/29/13	HOUSEWIFE
*	200	39	LE PAGE KATHERINE M	08/15/07	RETIRED
*	200	40	CLARK MARGARET L	02/09/03	AT HOME
	200	41	SULLIVAN MARY J		
	200	42	RUTMAN SHIRLEY		
*	200	43	HALLSEN EVELYN L	07/12/13	RETIRED
*	200	44	ERICKSON EDITH C	02/07/04	RETIRED
*	200	45	MITCHELL JOHN J	04/23/10	RETIRED
*	200	46	FLAGG LEONA M	11/30/07	AT HOME
*	200	47	MACDONALD SARA E	01/05/13	RETIRED
*	200	48	SMITH HAZEL L	03/01/01	RET TEACHR
*	200	49	LA FRANCE VINCENT J	12/11/20	RETIRED
*	200	50	FRUSCIANTE JOSEPH	09/22/18	RETIRED
*	200	51	BERG WILMA F	01/12/08	HOUSEWIFE
*	200	52	SHUTTLEWORTH NORA G	03/25/94	HOUSEWIFE

LEISURE LANE

	NO.		NAME	DATE OF BIRTH	OCCUPATION
*	200	53	STOCKBRIDGE ROBERT G	05/22/21	BREAD DSTB
*	200	53	STOCKBRIDGE EUNICE E	04/24/23	HOMEMAKER
*	200	53	STOCKBRIDGE GARY P	08/03/59	PRINTER
*	200	54	LEAHY EDITH M	05/24/13	HOUSEWIFE
*	200	55	BRODERICK LAWRENCE	01/15/14	RETIRED
*	200	55	BRODERICK IDA	09/26/13	RETIRED
*	200	56	DROZEK GERTRUDE B	11/03/12	RETIRED
	200	57	ALESSI ANTHONY L	08/14/23	RETIRED
*	200	58	HAMER BERTHA H	06/07/98	RETIRED
	200	59	ADAMS LONA H	06/16/09	RETIRED
*	200	60	LA ROCHELLE FRANCES M	03/19/08	AT HOME
*	200	61	HOPKINS REBA R	09/24/17	RETIRED
*	200	62	ROOF SIMONS L	07/18/20	AUTHOR
*	200	63	MEYER ALINE F	03/06/05	RETIRED
*	200	64	SALVAGGIO WILLIAM	10/18/25	SALESMAN
*	200	65	FINNEGAN THOMAS C	09/10/35	CUSTODIAN
*	200	66	SHINE WILLIAM A	09/25/16	RETIRED
*	200	67	HART MILDRED C	05/31/19	RETIRED
*	200	68	BOWDIDGE ROSINA J	05/17/99	RETIRED
*	200	69	ARPIN ROBERT J	12/20/24	RETIRED
*	200	69	ARPIN FRANCES A	11/14/20	RETIRED
	200	70	WOODS NORA A	06/27/07	RETIRED
*	200	71	CASEY MARGARET M	01/06/10	AT HOME
*	200	72	BRIDGE EDNA M	01/27/01	RETIRED
*	200	73	COHEN S ELIZABETH	06/30/32	ADMIN ASSIST
*	200	74	BRITTAIN SAUL M	07/11/24	METAL WORKER
	200	75	CAMPBELL GENEVA E	04/30/01	RETIRED
	200	76	HENNESSY LOUISE E		
*	200	77	MC INTIRE ANNA A	03/29/99	HOUSEWIFE
*	200	78	PATTERSON LOUISE A	05/02/13	RETIRED
*	200	79	LEAHY ELLA M	05/31/08	RETIRED
*	200	80	COONEY SARAH G	11/15/04	RETIRED
	200	82	GANGI KATHERINE		
*	200	83	SHIEBLER FRANK J	01/17/13	RETIRED
*	200	83	SHIEBLER MARGARET M	01/17/09	RETIRED
*	200	84	DI GLORIA PALMA	04/09/22	RETIRED
*	200	85	GREGOIRE NARCISSE N	03/08/07	RETIRED
*	200	85	GREGOIRE MARION J	02/12/14	RETIRED
*	200	86	CASSELL HELEN	01/24/17	RETIRED
	200	87	FITZLER PHYLLIS T	01/12/29	SECRETARY
*	200	88	DONATO JOSEPHINE C	12/20/27	CMRA MAC OPE
*	200	89	RUGGERI PETER	09/07/04	RETIRED
	200	90	RICHARDS JOHN T		
*	200	91	DAVARICH ALICE S	03/15/06	HOUSEWIFE
*	200	92	MC DONOUGH MARY C	02/26/05	RETIRED
*	200	93	EGAN LILLIAN M	04/29/09	RETIRED
	200	94	BUTT ELIZABETH H	08/27/17	RETIRED
*	200	95	WILEY JOHN J	08/19/17	RETIRED
*	200	95	WILEY MARGARET M	11/29/18	HOUSEWIFE
*	200	96	COLLINS JANE	12/24/26	RETIRED
*	200	96	RAWDING AMELIA H	10/28/04	RETIRED
	200	97	LUPPI ALFRED W	04/04/44	
*	200	98	GISONE LUCRETIA J	05/19/30	HOSP BILLER
*	200	99	RADIGAN WALTER F	09/08/10	RETIRED
*	200	100	BROWN DOROTHY A	03/10/23	RETIRED
*	200	101	DAVIS ELEANOR R	03/28/06	RETIRED
*	200	102	HECKBERT JR RONALD W	06/08/23	RETIRED
*	200	102	HECKBERT AUDREY M	04/21/28	HOUSEWIFE
*	200	103	DI CREDICO BERNICE	01/31/22	RETIRED
*	200	104	TAGUE LILLIAN R	04/20/05	RETIRED
	200	105	DUNBAR JR WALLACE C	01/28/26	RETIRED
	200	106	JONES WALTER F		
*	200	107	COATES FRANCES W	02/07/22	SECRTARY
*	200	108	FISKE ELIZABETH L	08/27/10	RETIRED
*	200	109	BUTLER EDGAR J	04/14/04	RETIRED
*	200	109	BUTLER NEOMA G	12/10/04	HOMEMAKER
*	200	110	FORD CASSIE	10/05/17	HOUSEWIFE
*	200	110	FORD THOMAS	07/29/19	RETIRED
*	200	111	BARNUM NANCY A	05/26/11	RETIRED
*	200	112	SIMONETTI IDA	06/20/07	RETIRED
*	200	114	HOOD JOSEPHINE D	11/21/17	RETIRED
*	200	115	TISDALE LOIS A	09/24/36	ACCTNG CLERK
*	200	116	WALSH ALICE C	12/12/09	RETIRED
*	200	117	MC LAUGHLIN HELEN P	12/10/15	RETIRED
*	200	118	FORTINO JOHN	08/29/18	RETIRED
*	200	118	FORTINO LOUISE B	09/28/17	RETIRED
*	200	120	SAWYER ESTHER H	01/22/98	HOUSEWIFE
*	200	121	CURRY GRACE M	07/09/08	RETIRED
*	200	122	VICARI ELIZABETH	04/03/26	INSURANCE RE
*	200	305	CAIAZZA MARION	08/04/20	HOMEMAKER

MACARTHUR RD.

	NO.		NAME	DATE OF BIRTH	OCCUPATION
	4		MORELLO RICHARD J	05/15/39	SELFEMPLOYED
*	4		MORELLO CHRISTINA M	05/22/64	BAKER
*	4		MORELLO JUNE E	02/10/41	TYPESETTER
*	4		MORELLO MARIA A	03/24/63	PHAR DELIV
*	4		MORELLO JR RICHARD J	02/26/67	V P
*	40		BUITKUS ALBERT	11/03/26	PRINTER
*	40		BUITKUS CHARLENA M	02/16/30	CLERK
*	40		BUITKUS CHARLENE A	09/19/62	SECRETARY
*	44		HAGERTY DANIEL	08/17/54	CLAIM ADJ
*	44		HAGERTY JANICE	09/05/54	TEL OPERATOR

4

* VOTER

MACARTHUR RD.

	NO.	NAME	DATE OF BIRTH	OCCUPATION
*	46	KEEGAN LAWRENCE V	10/11/28	ELECT ENGR
*	46	KEEGAN ILZE B	09/01/41	SOCIAL WKR
*	46	KEEGAN JEFFREY L	01/25/70	COL STUDENT
*	48	MATHEWSON ROBERT P	04/01/35	DAIRY WORK
*	48	MATHEWSON BARBARA	01/22/37	P T CASHIER
*	50	REID JR WILLIAM J	06/04/33	SUPT PUB WRK
*	50	REID DIANA J	12/29/64	BOOKKEEPER
*	50	REID LAURA JEAN	07/23/61	LOAN MANAGER
*	50	REID NANCY L	07/06/35	HOMEMAKER
*	54	MC EVOY SUSAN M	07/13/60	MANAGER
*	54	MC EVOY WILLIAM H	10/20/56	ELECTRICIAN
*	66	CREEL JEFFERY A	09/26/53	SELFEMPLOYED
*	66	GARRETT NELLORA A	01/08/53	ACCOUNTANT
*	68	PATULEIA JOSEPH	05/22/49	AST PRINCIPA
*	68	GUARINI EVELYN G	11/26/11	RETIRED
*	68	PATULEIA ROSALYN E	04/10/48	CONSULTANT
	74	BERNARD JUDY A	07/18/46	SALES ADMN
*	77	CUTONE RICHARD T	09/13/46	SELFEMPLOYED
	77	CUTONE CHERYLYN	11/05/68	STUDENT 13
	77	CUTONE KRISTIN L	06/02/70	STUDENT 11
*	77	CUTONE MAUREEN R	07/23/46	HOMEMAKER
	79	OTTAVIANO AMY E	08/06/69	COL STUDENT
*	80	CAMERON ROBERT F	06/01/25	RETIRED
*	80	CAMERON CONNIE	10/14/33	HOUSEWIFE
*	80	CAMERON JOHN	04/07/60	SHIPPER
*	80	CAMERON WILLIAM	04/01/62	ELEC TECH
*	84	BATTAGLIA ALDO U	05/08/32	MECH ASSEMBL
	84	BATTAGLIA ELENA G	04/06/07	RETIRED
	84	BATTAGLIA GIGINA C	04/22/31	DISABLED
*	84	BATTAGLIA YOLANDA D	06/08/38	BOOKKEEPER
*	85	CANTONE MARIO A	07/07/21	REST OWNER
	85	CANTONE JOSEPH J	05/05/67	STUDENT
*	86	CENTRACCHIO ANTHONY A	05/25/06	RETIRED
*	86	CENTRACCHIO LILLIAN E	12/06/12	HOMEMAKER
*	87	COLLINS LOUISE M	01/05/10	P T BOOKKEEP
*	91	GHAREEB NANCY B	08/02/38	AT HOME
	91	GHAREEB CORNELIA M	02/19/68	COL STUDENT
	91	GHAREEB GEORGE A	03/06/72	STUDENT 11
*	91	GHAREEB GEORGE E	03/14/34	PHYSCIAN
*	91	GHAREEB PAMELA G	03/17/70	COL STUDENT
	93	SARAZEN ROBERT G	04/01/35	MECH FOREMAN
	93	SARAZEN MARY J	06/03/35	CLERK
	93	SARAZEN ROBERT J	03/29/63	HYGIENE TECH
	93	SARAZEN SCOTT D	01/25/25	IND ENGINEER
*	95	PETERSON DEVON H	02/23/21	RETIRED
*	95	PETERSON RITA M	10/02/17	HOUSEWIFE
*	96	MC CORMACK OLIVE G	03/02/27	BOOKKEEPER
*	96	MC CORMACK OLIVE J	08/28/02	HOUSEWIFE
*	97	PERRY ELMER J	11/27/14	RETIRED
*	97	PERRY FANNIE M	09/26/16	HOME
*	98	TASHJIAN JOANNE E	03/27/58	AT HOME
	98	DURNING KENNETH A	02/28/49	SALES
*	98	TASHJIAN GREGORY V	07/19/47	SALES
*	99	BARRY JAMES E	09/25/29	PHYSICIST
	99	BARRY PAMELA SUE	05/06/69	COL STUDENT
*	99	BARRY SHEILA R	09/28/39	ENGINEER
*	101	SANTORO JR ROBERT J	05/01/36	REST PROP
*	101	SANTORO LOIS A	03/10/34	BOOKKEEPER
	101	SANTORO III ROBERT J	03/22/62	REST MANAGER
*	101	SANTORO RICHARD J	11/06/63	REST MANAGER
*	102	GUSMINI JUDITH	03/07/43	HOUSEWIFE
*	102	GUSMINI SEAN	09/21/70	STUDENT
*	103	SANTORO VICTORIA	10/08/12	HOME
*	105	CANN ROBERT A	07/26/47	AUDITOR
*	105	CANN JANE G	06/22/47	SPEC NDS TUT
	105	CANN MATTHEW G	02/13/71	STUDENT 11
*	107	TRAKNYAK FERENC	04/16/25	MACHINIST
	107	BASTO RAMIRO	03/07/60	STUDENT
	107	TRAKNYAK FRANK	02/06/63	ENGINEER 3R
*	107	TRAKNYAK TERESA	11/19/34	ASSEMBLER
	108	VITO JENNIFER B	03/18/71	STUDENT 9
	108	VITO JULIE A	08/19/69	STUDENT 11
*	112	REINE ALEXANDER	01/02/07	RETIRED
*	112	REINE ALICE	02/19/10	AT HOME
*	114	TESLER EDWARD I	02/15/16	MANUF REP
*	114	TESLER RUTH H	03/09/17	HOUSEWIFE
*	115	DE LACY RICHARD T	09/25/52	DIST MGR
*	115	DE LACY CAROL L	12/14/50	BOOKKEEPER
*	116	MONTEIRO DONALD R	07/22/46	DOCTOR
*	116	MONTEIRO JULIANNE R	04/20/49	ANALYST
*	118	SCARPA DOMENIC V	06/27/30	MFGR REP
*	118	SCARPA PATRICIA L	04/21/33	HOMEMAKER
	118	SCARPA JR DOMENIC	10/18/62	SHIP/REC
	118	SCARPA TONI ANN	01/14/67	SECRETARY
*	120	CHALLENGER SUSAN	07/13/54	SALES MGR

MAIN ST.

	NO.		NAME	DATE OF BIRTH	OCCUPATION
*	40	101	MITNICK ARLENE	09/08/45	CONSULTANT
*	40	102	JACKMAN LILLIAN M	09/19/25	ADM ASST
	40	103	URKIEWICZ EDWARD A	09/02/58	SELFEMPLOYED
	40	106	KEOUGH KAREN R	11/03/48	FLIGHT ATTND
*	40	107	KARR GAIL	12/13/43	EDIT ASST

MAIN ST.

	NO.		NAME	DATE OF BIRTH	OCCUPATION
*	40	108	LAMBERT JOHN J	03/11/52	SALESMAN
*	40	108	LAMBERT ANNE M	10/01/41	PERSONNEL
*	40	201	FAVA LOIS	06/04/47	INTL CDT MGR
	40	202	AUGLIERA LYDIA A	10/25/17	HOME
	40	202	AUGLIERA GEORGE A	06/30/51	HAIRDRESSR
*	40	203	PHELAN WILLIAM D	02/27/26	RETIRED
*	40	203	PHELAN DORIS G	12/09/25	HOMEMAKER
*	40	204	TESCHEK ELEANOR A	11/30/24	BANK TELLER
*	40	205	BUTLIN GERTRUDE	07/24/15	RETIRED
*	40	206	SUMMA JOSEPHINE C	04/17/17	RETIRED
*	40	207	DOBSON MARK C	11/06/52	DIR SOFTWR
	40	207	DOBSON RUTH E	08/03/23	HOMEMAKER
*	40	207	DOBSON BETTY M	06/18/39	RET MGR
	40	208	VENUTI EMANUEL	04/19/19	RETIRED
*	40	208	VENUTI MARGARET	05/13/23	HOUSEWIFE
*	40	301	BANDO CHARLES A	02/07/64	ACCOUNTANT
*	40	301	BANDO JUDITH L	10/06/63	ADM ASST
*	40	302	REPPUCCI ARNOLD	10/15/33	SALES
*	40	302	REPPUCCI LUCY	06/25/06	AT HOME
	40	303	DE MARCO ANTHONY W	08/24/58	SELFEMPLOYED
	40	303	DE MARCO CHERYL A	01/07/57	HOUSEWIFE
*	40	304	CARDELLO PHYLLIS M	06/10/24	HOMEMAKER
	40	304	WOOLLEY MARGARET F	02/15/91	
*	40	306	FEINBERG MICHAEL E	06/19/51	MANAGER
*	40	306	FEINBERG BARBARA A	08/23/55	HOUSEWIFE
	40	307	D'ERAMO CAROLYN M	05/20/39	SECRETARY
	40	307	SCHNEIDER DAVID A	05/28/47	COMPUTERS
	40	307	D'ERAMO ROBERT	10/12/68	STUDENT
	40	308	MURPHY DIANE L	10/03/55	DESIGN CONSL
	40	401	D'ALOISIO MASSIMO G	03/23/55	DESG ENGINEE
*	40	402	BARNARD HELEN G	08/06/11	RETIRED
*	40	405	PARISE ELIZABETH	04/03/45	ADMN AIDE
*	40	406	LORENZETTI THEODORE V	03/28/23	SALESMAN
*	40	406	LORENZETTI ROSE A	12/09/23	HOMEMAKER
	40	407	INGRAITI VITTORIO	09/13/50	HAIRDRESSER
	40	407	INGRAITI GAETANINA	03/09/53	RECEPTIONIST
*	40	408	MURPHY DOROTHY A	08/07/24	PT WAITRESS
	40	501	GIUFFRIDA MARIA F	08/13/54	NETWORK CONS
	40	502	PASCUITO LOUISE	10/10/10	HOUSEWIFE
*	40	502	PASCIUTO LOUISE	11/10/10	HOUSEWIFE
	40	503	LE BLANC MARGARET V	04/30/06	RETIRED
*	40	505	FORSEY CAROL B	06/27/60	INT'L OPE AD
*	40	507	DALEY ALBERT J	05/22/32	RETIRED
	40	507	DALEY ALBERT P	11/09/96	RETIRED
*	40	507	O'BRIEN JUDITH A	06/14/43	ASST MGR
*	40	508	MC CARTHY CHARLES F	01/02/22	RETIRED
*	40	508	MC CARTHY CLAIRE M	09/13/25	HOMEMAKER
	40	508	SCHNEIDER LEON	01/26/69	STUDENT
*	44	101	CASEY HENRY J	12/07/37	POLICE OFF
	44	102	PALLOTTA PATRICIA	10/23/38	SUPERVISOR
	44	102	PALLOTTA PATRICIA	08/29/65	SALES
*	44	103	COLT JAMES G	07/30/29	ENGINEER
*	44	106	D'ETTORE GERALDINE	03/02/31	CASHIER
*	44	107	COOPER REGINALD W	01/24/29	MACHINIST
*	44	107	COOPER HELEN C	06/26/32	BANK TELLR
	44	107	HASTINGS DAVID A	12/11/57	YOGURT PROC
*	44	108	DISCHINO JOSEPH S	03/18/44	SALESMAN
*	44	108	DISCHINO LORRAINE M	08/19/43	CLERK
*	44	201	MILLER JR HARRY T	09/18/38	ATTORNEY
	44	202	MAGNO NICOLA	09/28/32	CONSTRUCTION
*	44	202	MAGNO SANTA	05/27/48	SECRETARY
	44	203	MANFRE DARIO	10/22/66	COMP OPER
*	44	203	MANFRE DARIO	10/26/61	COMP OPER
	44	203	MANFRE ELENA R	04/28/63	OFFICE MGR
*	44	204	DE MELIS ANTHONY C	06/27/23	RETIRED
*	44	204	DE MELIS IRENE M	03/13/25	HOUSEWIFE
*	44	205	KELLER JAMES S	03/18/61	SYSTEMS ANLS
*	44	206	FAVA LEO J	06/03/22	RETIRED
*	44	207	HENDERSON BARBARA P	04/12/20	RETIRED
*	44	207	HENDERSON PHILLIPS B	05/06/17	RETIRED
	44	208	CORDIMA THOMAS A	02/19/37	CHIROPRACTOR
*	44	301	CAYON DENISE M	08/26/54	COMP SYS ANA
*	44	302	FAVA CONCETTA	03/07/14	HOMEMAKER
*	44	303	DI BLASI MARIANNE K	08/14/58	PERS RECRUIT
*	44	304	MURPHY RALPH J	05/02/21	RETIRED
	44	304	MURPHY WILLIAM T	08/17/48	U S ARMY
*	44	304	MURPHY ELEANOR M	01/19/25	RETIRED
	44	306	PITMAN GARTH I	02/17/40	TEACHER
*	44	307	THEODOSSIOU NICHOLAS G	06/13/13	RETIRED
*	44	307	THEODOSSIOU DOROTHEA S	11/19/20	BOOKKEEPER
	44	308	ACCOMANDO CHARLES M	12/03/28	TAX EXAMNR
*	44	308	ACCOMANDO ROSEMARIE	05/14/35	TEACHER
*	44	401	SULLIVAN MARGARET J	03/22/08	HOUSEWIFE
*	44	402	CITRONI ROSEMARIE	07/25/33	SALESGIRL
*	44	403	CORMIER ROGER N	07/29/46	PLUMBER
	44	404	ZAZZARA MARY	01/14/36	SALESPERSON
*	44	405	PALUMBO MARYANN	05/30/53	MANAGER
*	44	406	VEDES KATHRYN G	02/19/46	PERSONNEL
*	44	407	CIPRIANI ELIZABETH	02/13/23	HOUSEWIFE
*	44	408	MOSSALI JOHN	06/27/22	RETIRED
*	44	408	MOSSALI LILLIAN	11/21/21	RETIRED
*	44	501	NATHANSON RUTH K	12/31/20	RETIRED
	44	503	SAWYER JOHN M	11/21/64	USPS

* VOTER

	NO.		NAME	DATE OF BIRTH	OCCUPATION
			MAIN ST.		
	44	503	SAWYER MARY JANE	08/13/65	CLERK
	44	504	VOLPE DAVID M	12/09/58	SELFEMPLOYED
*	44	504	VOLPE NANCY M	08/03/58	HOMEMAKER
	44	505	FORTUNATO LOUIS P	07/15/22	DISABLED
*	44	505	MORANDI JOSEPH E	09/25/58	BARBER
	44	505	FORTUNATO LUCY A	07/21/25	
	44	506	DOYLE WILLIAM H	04/28/44	POSTAL CLERK
	44	506	DOYLE KAREN A	07/25/46	EXEC ASST
	44	506	PATTERSON STACEY M	11/25/69	LEGAL SEC
	44	507	CRAMER RICHARD F	09/14/33	CIVIL SERVAN
	44	507	DI SCHINO FRANCA	04/14/46	HAIRDRESSER
	44	507	CRAMER MARY S	01/09/45	ADMINISTRATO
*	44	507	PANTONO JOHN	11/13/61	FIN ANALYST
*	44	507	PANTANO KATHLEEN HELEN	03/02/62	ACCOUNTANT
	44	508	GILBERT SANDRA	06/03/36	MANAGER
*	52	1B	KAMENSKE CHARLOTTE L	09/19/09	SEMI RETIRED
*	52	1C	PARADISE PAUL J	07/26/61	SALES MGR
*	52	1C	PARADISE PATRICIA A	03/23/62	STAFF ACCT
*	52	1D	KOKI LILLIAN	02/20/20	RETIRED NURS
*	52	1E	ASHEY JEANNETTE A	01/25/14	HOUSEWIFE
	52	1F	MONTELLO DANIEL		
	52	1F	BAVOTA CATHY		
	52	1G	BERG SR WILLIAM E	11/27/36	SALESMAN
	52	1G	BERG BARBARA A	06/25/37	ADMIN SEC
	52	1G	BERG PATTI A	09/22/64	WAITRESS
*	52	1H	CATINO KAREN ANN	09/16/56	RES SPVSR
*	52	1J	BOURQUE DANIEL J	06/14/60	TRUCK DRIVER
*	52	1J	BARTLETT BETHANY A	12/11/65	MTG SPEC
	52	1K	MALCOLM HAZEL V	01/24/26	CLERK SPEC
	52	1L	ERLANDSON MABEL O	01/01/98	RETIRED
*	52	1M	CAIN ANN T	05/14/12	RETIRED
*	52	2A	PIERNI JOHN A	04/11/03	RETIRED
*	52	2B	MC GINN IRENE	01/29/17	HOUSEPERSN
	52	2C	TEDESCO FRANCIS	12/12/50	ARCHITECT
*	52	2C	TEDESCO SALLY ANN	01/21/54	SCHOOL TEACH
*	52	2D	VERDONCK FRANK	06/26/19	RETIRED
*	52	2D	VERDONCK ALICE	08/02/19	RETIRED
	52	2E	TURNER PETER		
	52	2E	ALBRENT JERRY		
*	52	2F	CANN MILDRED L	08/11/08	HOMEMAKER
	52	2G	SHAW DAVID		
	52	2G	SHAW KRISTEN		
*	52	2H	TRITES EARL F	06/13/19	RETIRED
	52	2H	WILDER MATT		
	52	2H	BROWN WILLIAM		
*	52	2H	TRITES KATHERINE J	05/11/22	
*	52	2J	MADIGAN VERONICA C	07/01/86	RETIRED
	52	2K	DUNNE ROBERTA F	03/04/10	HOUSEWIFE
*	52	2L	VOSE MARTHA A	01/23/05	AT HOME
*	52	2M	MOSHER RUTH J	04/05/16	SALES
	52	3A	KELLEY JANET L	06/24/35	CLERICAL ACT
	52	3A	MOROM AGNES G	03/14/00	RETIRED
*	52	3B	RAU JUDITH A	10/27/36	STAFF ASSTNT
*	52	3C	TRITES DAVID E	01/25/58	MANAGER
	52	3C	DEVEREAUX JULIE		
*	52	3C	TRITES DEBORAH L	01/14/56	SALES
	52	3D	CANZANELLI PERICLES	11/11/01	RETIRED
*	52	3D	CANZANELLI MARGARET	01/17/11	HOUSEWIFE
	52	3E	HADLEY JOAN		
*	52	3F	DUDEVOIR MARGARET M	02/25/24	RETIRED
*	52	3G	SWENY CHARLES F	01/27/17	RETIRED
*	52	3G	SWENY BARBARA E	04/08/15	HOUSEWIFE
*	52	3H	PERKINS ANNE C	11/30/13	AT HOME
*	52	3J	SATTERIO ALICE R	02/16/13	HOUSEWIFE
*	52	3K	BELMONTE LILLIAN K	07/12/20	AT HOME
	52	3L	BORSUCK HELENE	09/23/31	CLERICAL
*	52	3M	HERCULSON JESSIE	04/20/00	
	52	4A	SEBASTIAN DOMENIC	04/02/06	RETIRED
	52	4A	SEBASTIAN HELEN	10/20/98	RETIRED
*	52	4B	ROSSETTI MARY L	09/08/15	AT HOME
	52	4C	CARR WARREN H	01/22/96	RETIRED
	52	4C	CARR MARION E	05/03/14	HOUSEWIFE
*	52	4D	HILL RICHARD A	04/13/33	ENTREPRENEUR
	52	4D	HILL VIRGINIA	11/03/37	GRAPHIC ARTS
	52	4E	HARKINS MARGARET M	05/10/22	RET TEACHR
	52	4F	MARCHESI MICHELLE M	08/22/66	SECRETARY
*	52	4F	MARCHESI PETER J	03/02/60	IRON WORKER
*	52	4G	ALVES DAVID L	06/15/57	ESTIMATOR
*	52	4G	RHODES BRUCE E	05/22/58	CIVIL ENGNR
*	52	4H	VADALA VINCENT	08/12/23	RETIRED
*	52	4H	VADALA ELIZABETH T	10/16/22	RETIRED
*	52	4J	LINDSAY HELEN E	09/06/07	RETIRED
*	52	4K	HAYES LOUISE S	10/15/41	DEL ROOM TEC
*	52	4K	HAYES ROBERT H	09/07/16	RETIRED
	52	4L	ROBIE JOHN J	09/16/65	AUTO TECH
	52	4L	LUSCOMB DENISE ELAINE	09/20/68	SECRETARY
*	52	4M	NOLAN AGNES H	07/18/13	HOUSEWIFE
*	52	5A	MAURIELLO JOSEPH	09/20/09	RET BARTDR
*	52	5A	MAURIELLO ELEANOR	11/02/16	RETIRED
	52	5B	BEATON JOHN W	02/26/35	TECH WRITER
	52	5B	BEATON MAUREEN P	07/01/42	HOMEMAKER
	52	5D	SANTON CAMILLE		
	52	5D	SANTORO CAMILLE	12/30/28	BOOKKEEPER

	NO.		NAME	DATE OF BIRTH	OCCUPATION
			MAIN ST.		
*	52	5E	OSTERMANN SANDRA D	02/22/63	EXEC ASST
	52	5E	GARRANT SUSAN MARIE	07/06/64	REG NURSE
*	52	5F	GRIESHABER JOHN M	03/20/48	TEACHER
*	52	5F	GRIESHABER JUDITH A	03/12/55	TEACHER
	52	5G	CANTON JOHN		
*	52	5G	STEPHAN PAULINE H	06/08/03	AT HOME
	52	5G	SCARBOROUGH MELISSA		
	52	5H	HARRINGTON PAMELA	11/30/46	LOAN OFFICER
	52	5K	HENNIGAN FRANCES		
*	52	5L	MAZZARINI JAMES F	09/17/50	SALESMAN
*	52	5L	MAZZARINI CAROL ANN	10/14/58	SECRETARY
*	52	5M	LIEF MYRNA	03/27/51	DIRECTOR
	52	5M	LIEF MARK B	01/09/52	ELEC SALES
*	64		THOMPSON MARIA	12/21/59	TRUST ADMIN
*	64	14	PREZIOSI MICHAEL A	06/16/56	SALES
	64	14	PREZIOSI MARIANNE T	06/01/59	REG NURSE
	64	32	LERNER BORIS	04/04/44	
	64	32	LERNER BELLA	04/04/44	
*	64	11B	BROAD CLARA R	09/19/57	ACCOUNTANT
	64	12B	SAUNDERS JEAN	02/27/60	SALES REP
*	64	12B	SHWEDEL RONALD	07/25/59	TECHNICIAN
	64	13B	TIBERIO JUDITH ANNE	11/18/48	SERVICE REP
	64	15B	LA FRANCE EDMOND P	12/27/45	MANAGER
	64	16B	BEVILAQUA ANN	05/15/23	COSMETICIN
	64	16B	BEVILAQUA ROGER	05/19/18	CABINET MAKE
*	64	17B	KNOBEL VLADIMIR A	11/12/45	DESIGN ENGNR
*	64	18B	HATCH HAROLD R	06/03/99	INSURANCE
	64	21B	GALLIGAN EDWARD B	10/18/23	RETIRED
*	64	22B	PARRELLI ALLAN P	01/02/54	MFG ENGINEER
*	64	22B	PARRELLI PATRICIA A	07/15/57	SECRETARY
	64	23B	HIRSCHEY LAURA L		
*	64	24B	CLOUGHERTY PATRICIA A	04/14/50	SECRETARY
*	64	25B	KIRKPATRICK KIMBERLY E	05/25/57	MATHEMATICIA
	64	26B	FEINER ADAM		
*	64	27B	KRIKORIAN GEORGE	08/23/12	RETIRED
*	64	28B	KEARNS EDWARD J	03/04/24	RETIRED
*	64	28B	KEARNS CATHERINE R	01/21/29	CLERK
*	64	31B	BARRAFORD JEROME H	04/19/07	RETIRED
*	64	31B	BARRAFORD JOSEPHINE	02/18/04	AT HOME
	64	32B	SPURR KATHI A	09/05/62	SALES REP
*	64	33B	FLEMING ALICE J	07/20/12	RETIRED
*	64	34B	CASSIDY CHRISTENA E	03/04/18	RETIRED
	64	35B	BALLEM ANNETTE R	02/01/40	LEGAL SEC
*	64	35B	DROUIN FREDERICK M	02/13/40	SALESMAN
	64	36B	DENEHEY M		
*	64	38B	KILLAM ETHEL L	04/12/11	AT HOME
*	64	41B	BROPHY JANE L	07/16/28	REG NURSE
	64	42B	SCOTT M		
*	64	43B	PORTER FANNY	08/20/07	RETIRED
*	64	43B	PORTER JOHN	08/20/02	RETIRED
*	64	44B	MC CARTHY PAUL	07/30/29	TRUCKDRIVER
*	64	44B	MC CARTHY GLORIA	10/14/26	HOUSEWIFE
	64	46B	MADEJ WALDEMAR		
	64	47B	O'LEARY JEANETTE		
*	64	48B	LIBERATORE ROSE	11/26/04	HOUSEWIFE
	64	49B	GARLAND DOLORES C	04/13/30	SILK PRESSER
*	64	49B	GARLAND DANIEL J	08/31/66	COMP OPP
*	64	49B	GARLAND ROBERT S	11/14/26	WHSE MGR
*	64	52B	CARMICHAEL ALLAN	09/13/24	MAILMAN
*	64	52B	CARMICHAEL JEAN	04/15/30	SECRETARY
*	64	53B	DOHERTY WALTER J	12/08/29	RETIRED
*	64	53B	DOHERTY BARBARA	08/02/33	HOUSEWIFE
*	64	53B	DOHERTY DEBRA LYNN	05/13/62	COL STUDENT
	64	54B	CONNORS BOB		
*	64	56B	CINELLI CAROL	09/11/52	POSTAL SUPV
*	64	57B	HAGERTY JOHN J	10/26/45	LAB TECH
	64	58B	MOREAU BARBARA M	01/07/21	HOMEMAKER
*	64	D58	CROWLEY ROBERT	06/16/42	CLERK
	66	1	BURR LORRAINE	12/03/32	NURSES AID
	66	1	BURR THOMAS A	04/24/63	CONSTRUCTION
*	66	12	VINING RICHARD F	08/30/45	SELFEMPLOYED
*	66	55	ACKER MILDRED L	01/03/03	RETIRED
	66	58	GOOD EVELYN	04/04/44	
	66	11A	DOYLE DONNA	04/04/44	
	66	11A	PEPI MELODY D	09/15/56	PERS ADMN
	66	12A	LA FAVE SUZANNE M	02/13/58	DENTAL HYGST
	66	13A	SCALLY THOMAS J	07/13/53	COMPUTER PRG
*	66	15A	VITAL JOHANNA RITA	03/26/30	PUBLIC HEALT
*	66	16A	COOPER JO AMBRA	09/18/46	STOCKBROCKER
	66	16A	WEBBER HEATHER L	03/14/45	ADMIN ASSIST
	66	17A	FREITAS MANUEL	11/21/09	RETIRED
	66	17A	FREITAS MARY	05/07/10	RETIRED
	66	18A	LEBOUCHER JEAN M	08/19/37	SECRETARY
	66	18A	LEBOUCHER MARGARET M	02/01/09	RETIRED
	66	21A	MATARAZZO WILLIAM		
	66	21A	MATARAZZO NANCY		
*	66	22A	WOHRMAN IRENE L	09/20/06	RETIRED
*	66	23A	SEDIVEC JUDITH ANN	08/11/39	OFFICE MGR
*	66	24A	FREEDMAN LAWRENCE	08/13/12	RETIRED
*	66	24A	FREEDMAN ALICE	05/18/15	RETIRED
	66	25A	SPANG PAUL		
*	66	26A	MENNITTO JERRY	07/10/27	RETIRED
*	66	26A	MENNITTO EVELYN M	01/22/30	CLEANER

4

* VOTER

	NO.		NAME	DATE OF BIRTH	OCCUPATION
			MAIN ST.		
*	66	28A	FARFARELLI CONCETTA	07/18/15	RETIRED
*	66	28A	FARFARELLI SANTINO M	03/07/11	RETIRED
*	66	31A	DAVIS ANGELINA	12/22/15	RETIRED
	66	32A	FREEDMAN MULA		ENGINEER
	66	32A	FREEDMAN BURA		SECRETARY
*	66	33A	MASELLI MICHAEL J	01/20/13	RETIRED
*	66	33A	MASELLI ANNE	06/16/10	HOMEMAKER
	66	34A	BALLENTINE DENISE F	03/27/54	MANAGER
	66	34A	JONES MICHAEL H	10/08/62	ENGINEER
*	66	35A	NORTON JUDITH A	10/28/42	BANKING
*	66	36A	BROOKS PETER M	03/18/44	POSTAL CLERK
*	66	36A	BROOKS ELEANOR L	03/16/10	RETIRED
*	66	38A	CRAVEN ELIZABETH	06/13/02	HOUSEWIFE
*	66	38A	FINN HELENA M	07/19/06	AT HOME
*	66	39A	KNUEPFER ROBERT	04/26/99	RETIRED
	66	39A	KNUEPHER SALLY		
*	66	41A	CALLAHAN WILLIAM J	08/01/11	RETIRED
*	66	41A	CALLAHAN ALICE B	12/05/13	HOUSEWIFE
*	66	42A	CARROLL MARY R	07/12/27	RETIRED
*	66	43A	LAUT STANLEY	01/19/28	CONTR ENGINR
*	66	43A	LAUT LAURA	12/12/31	CUST SERVICE
	66	44A	CALARESO JOHN	04/29/34	STORE OWNR
	66	44A	CALARESO JACQUELINE B	04/26/37	HOUSEWIFE
*	66	45A	HALE KIMBERLY A	12/30/57	CONSULTANT
*	66	46A	STONEY GRACE	12/22/19	HOMEMAKER
	66	48A	ENFANTO RICHARD M	02/28/56	PHARMACIST
	66	48A	ENFANTO ANNE C	08/16/61	NURSE
	66	49A	BUCCI GRACE		
*	66	51A	LIPPMAN JAMES B	08/24/14	SALESMAN
*	66	51A	LIPPMAN MARIE	01/12/04	AT HOME
*	66	52A	SHANLEY JANET C	12/24/60	ACCOUNTING
*	66	53A	SARFATY HARRY	04/30/00	RETIRED
*	66	53A	SARFATY STANLEY	06/10/34	ENGINEER
*	66	54A	SCARPITTO MICHAEL	09/19/09	RETIRED
*	66	54A	SCARPITTO JACQUELINE	12/31/13	RETIRED
*	66	56A	LE BLANC MARY ANNE	12/11/55	MAIN ADMIN
	66	57A	DIONNE JOSLYN	10/01/54	STORE MGR
*	66	59A	KACHICHIAN AVEDIS	08/10/07	RETIRED
*	66	59A	KACHICHIAN MARY	07/06/12	RETIRED
	68	15	SCIMONE LINDA	04/04/44	
*	68	12C	ABKOWITZ MARIAN G	04/05/11	RETIRED RN
*	68	13C	GRAY EMMA I	06/30/02	RETIRED
	68	14C	CHRISTIAN ARCHIE	06/23/44	WAREHOUSEMAN
*	68	14C	MC MANUS GRACE M	07/05/47	DIRECTOR
*	68	15C	MALONEY PATRICIA A	07/17/59	COORDINATOR
	68	16C	MC DONALD JOHN M	12/27/61	SOFTWARE SPE
	68	16C	MC DONALD ANNE M	11/11/63	CUST SUPT RE
	68	17C	VARGUS LINDA A	01/01/53	ADM SEC
*	68	18C	ORLANDI WILLIAM A	01/07/42	DEVELOPER
*	68	21C	MAC INTOSH ROBERT D	11/17/21	CARPENTER
*	68	21C	MAC INTOSH STATIA D	09/03/24	RETIRED
	68	22C	BANNON BRIAN		
*	68	23C	SCHLOSBERG HAROLD J	01/06/22	SELFEMPLOYED
*	68	23C	SCHLOSBERG EDYTHE B	08/29/22	RETIRED
*	68	25C	MAHER JOAN M	03/17/59	ADMN ASST
*	68	25C	MAHER PATRICIA M	02/06/64	COMP TECH
	68	26C	AQUILA IDA E	05/27/30	SECRETARY
	68	26C	AQUILA MARY V	03/24/28	SECRETARY
*	68	27C	SPRACKLIN DORIS B	01/03/22	RETIRED
*	68	27C	SPRACKLIN VICTOR A	07/02/15	RETIRED
	68	28C	MARKHAM JOHN		
	68	28C	MARKHAM SUSAN	04/16/60	SECRETARY
*	68	31C	WALDNER JOANNE	08/10/52	ASST TO PRES
	68	32C	MARELLI L		
*	68	33C	SMITH NORMAN G	07/10/20	RETIRED
*	68	33C	SMITH JANE R	08/17/25	PERSONNEL
*	68	34C	MURPHY FRANCES J	10/17/43	MANAGER
*	68	36C	GENNELLY ROSE	03/22/14	RETIRED
	68	37C	PAULIK HENRY		
*	68	38C	HARRIMAN JOANNE B	10/03/28	TEACHER
*	68	39C	MAFFEO THERESA R	02/10/48	TEACHER
*	68	42C	O'NEIL JAMES A	01/03/31	PROCESS ATTY
*	68	43C	SABANEK SELMA	06/25/08	RETIRED
*	68	44C	LILLEY HELEN M	05/06/09	RETIRED
*	68	45C	BRODERICK JAMES F	12/16/21	RETIRED
*	68	45C	BRODERICK HELEN M	10/09/24	HOUSEWIFE
*	68	46C	MC GINN JUDITH M	12/22/40	BANKER
*	68	46C	LARSEN ROSE W	08/24/05	AT HOME
*	68	47C	SWEENEY IRENE T	09/18/25	FINANCL CK
*	68	48C	MACERA ANNA	09/27/09	RETIRED
*	68	49C	PICANO JOSEPHINE A	04/03/05	AT HOME
*	68	51C	O'NEILL DOLORES B	05/15/14	HOUSEWIFE
*	68	52C	TICHENOR MYRNA L	09/29/36	BOND SALES
*	68	54C	CANFIELD KAYE A	04/28/34	ADMN ASST
	68	55C	BOMBA FRANK		
	68	55C	BOMBA MICHELLE M	08/24/56	TRANS AGENT
	68	55C	GAUMER ROBERT		
*	68	56C	BURGESS DAVID A	11/14/34	SELFEMPLOYED
*	68	56C	BURGESS LESLIE ANN	05/07/68	STUDENT
	68	57C	CONNERS MELVIN J	07/22/16	BOOKKEEPER
*	68	58C	SPENCER KATHLEEN S	11/28/31	RECEPTIONEST
*	68	59C	COHEN BETSY M	07/06/60	VOC REHAB SP
*	74		SIMPSON ROBERT W	05/02/48	DENTIST

	NO.		NAME	DATE OF BIRTH	OCCUPATION
			MAIN ST.		
*	98	1	ROBERTS SR FRANCIS A	12/23/34	PARK FOREMAN
*	98	1	ROBERTS JANET	01/22/36	CUST SERV
	98	3	CHYUNG KWANG	06/13/42	MINISTER
*	98	3	CHYUNG ABRAHAM	05/02/69	COL STUDENT
*	98	3	CHYUNG CHONG	02/08/45	DATA ENTRY
	98	3	CHYUNG DAVID	04/02/71	STUDENT 10
	98	4	PASCUCCI JOSEPHINE G	05/04/16	AT HOME
*	98	5	MALONSON JULIA M	05/12/07	HOMEMAKER
	98	6	HEDLY WILLIAM M	10/05/26	TECHNICIAN
	98	6	HEDLY JEAN H	06/05/29	HOUSEWIFE
	98	6	HEDLY JOHN W	07/10/53	MILITARY
	98	6	HEDLY LINDA L	04/14/55	HOUSEWIFE
	98	6	HEDLY STEPHEN D	01/25/57	TOOL & DIE
	100	1	BARLOW EDITH R	11/03/12	RETIRED
*	100	1	BARLOW PATRICIA A	01/10/32	MED EXAM OFF
*	100	3	DI SILVA LINDA	09/13/50	FUND MANAGER
*	100	4	QUIRK MICHAEL J	12/02/04	RETIRED
*	100	4	QUIRK RITA M	08/19/16	HOUSEWIFE
	100	5	LO GRASSO ANTHONY J	04/16/20	RETIRED
*	100	5	LO GRASSO MARY J	02/04/20	SALES
*	100	6	BROWN WAYNE F	12/23/42	ELEC TECH
*	100	6	BROWN MARGARET M	01/31/10	RETIRED
*	100	1-5	MUISE ROBERT B	09/15/34	CUSTODIAN
	100	1-5	MUISE LOYCE I	06/20/33	PACKER
	100	1-5	MUISE II ROBERT B	09/13/66	PACKER
*	100	1 1	GOLDBERG MICHAEL P	08/29/58	DESIGN DIR
*	100	1 1	GOLDBERG JODY LANDFIELD	03/19/58	OFFICE MGR
	100	1 2	APPALARAJU GUNASEKAR V	04/30/58	SOFTWRE ENGN
	100	1 2	APPALARAJU SRILAKSHMI	09/01/60	HOUSEWIFE
	100	1 3	NICKULAS JANET E	06/17/18	RETIRED
	100	1 3	WESTWATER CATHERINE	12/09/09	RETIRED
*	100	1 4	LALICATA SANTA E	03/18/13	AT HOME
	100	1 6	RELIHAN JANE M	11/26/59	SALES SPEC
*	100	2 2	KILTY SUSAN P	02/12/59	ACCOUNTANT
	100	2 3	PETRILLI ANGELA EDITH	04/04/39	TEACHER
*	100	2 4	FAZIO HELEN A	02/12/10	RETIRED
*	100	2 5	KANNALLY TIMOTHY J	11/14/60	PROJ MGR
*	100	2 5	KANNALLY JULIE L	05/25/61	LOAN MANAGER
*	100	2 5	ZANI JULIE	05/25/61	STUDENT
	100	2 6	KORTE JOHN A	10/19/59	MGR QUAL CTR
*	100	2 6	YARJAN HEATHER	06/24/49	REG NURSE
	100	3 1	WYMAN EDNA S	05/08/01	AT HOME
*	100	3 2	MANGAN JUDITH M	06/07/49	KEY ACC MGR
	100	3 3	BORDONARO PHYLLIS N	01/26/17	
	100	3 3	GRANDE ANTHONY	04/04/44	
	100	3 4	BRENNICK SALLY		
*	100	3 5	BRUNO MARIE V	09/04/23	SECRETARY
	100	3 6	SAUNDERS ROBERT P	11/24/57	ACT MANAGER
	100	4 1	LYNCH PATRICIA A	12/16/37	CLERICAL
*	100	4 2	WALTHALL JOHN L	11/13/48	POLICE SGT
*	100	4 3	WERBNER STUART A	07/11/63	ELEC ENGINEE
*	100	4 4	LATTANZI THERESA M	12/06/50	TEACHER
*	100	4 5	KOUVARIS CHRISSOULA	12/26/57	HAIRSTYLIST
	100	4 6	DINSMORE ANN	10/12/08	RETIRED
*	100	5 2	SCHOEN ANN E	02/04/61	MARKETING
	100	5 3	WEINBERG JON D	12/10/65	FAB ENG
*	100	5 4	COTE MICHELLE A	10/09/61	LEG SEC
*	100	5 5	HAYDEN MARIE L	07/05/40	SALES
*	100	5 6	DOLAN MARIE F	11/30/40	TEACHER
*	100	5 6	DOLAN KATHERINE F	01/28/09	RETIRED
*	104	2	GARBARINO EMILIO	03/03/96	RETIRED
*	104	2	GARBARINO ESTHER R	06/11/99	AT HOME
*	122	101	SHAW CAROL ANN	04/29/48	EMERGNCY TEC
	122	102	ALVES DAWN		
	122	103	HONORE FRITZE		
	122	103	REYNOLDS MARY L	04/20/38	DIETITIAN
	122	103	HONORE DANIEL		
	122	104	BOYSON LINDA B	04/13/49	ADMIN ASST
	122	201	MESSINA THERESA F	07/07/46	REG NURSE
*	122	202	FOLEY MICHELE A	05/09/59	SUPERVISOR
	122	202	ROSE BONITA	04/17/63	SECRETARY
	122	203	LARSON GEORGE		
*	122	203	MURPHY MICHAEL T	04/27/64	COMP TECH
	122	203	MURPHY DENISE A	06/26/64	NURSE
	122	204	BURMEISTER DARCY		
	122	204	MC QUILLIN BRIAN R	10/27/61	MANAGEMENT
	122	204	THISTLE PATTIE		
	122	204	MC QUILLIN NANCY M	12/14/62	NURSE
	122	301	ACEVEDO GISELA		
	122	301	ORMSBY SUSAN J	07/22/59	PT ACCTS REP
	122	301	ACEVEDO LAUREN		
	122	302	MAC ASKILL LEO C	05/05/60	MECHANIC
	122	302	MAC ASKILL GERALD F	06/28/61	USMC
	122	303	WORTMAN ANNE M	10/08/39	REG NURSE
	122	304	CROWLEY THOMAS J	03/07/63	SR RSRCH ASST
	122	304	CROWLEY ROBIN K	07/09/64	REG NURSE
	122	401	HILL KELVIN A W	11/14/57	BIOCHEMIST
	122	401	HILL MARCIA C	01/07/60	SPEECH PTHLG
	122	402	FECTEAU PAUL W	10/28/50	ANALYSIS CLR
	122	402	FECTEAU GLORIA M	04/27/25	CASHIER
	122	403	O'BRIEN JOANNE M	05/15/62	REG NURSE
	122	403	BLUVELL LINDA L	10/25/61	
*	128	A	ERICKSON STEPHEN T	01/15/59	TECH WRTR

* VOTER

	NO.		NAME	DATE OF BIRTH	OCCUPATION
			MAIN ST.		
	128	A	ERICKSON JUDITH M	06/03/58	REG NURSE
*	128	B	JACOBY JUNE L	04/14/30	HOMEMAKER
*	128	D	MASKELL ROGER P	06/04/08	RETIRED
*	128	D	MASKELL MARGARET J	09/23/07	RETIRED
*	130		ARNOLD MARGARET	06/12/12	RETIRED
*	132	15	BERGERON JEAN	09/26/56	CHEF
*	132	16	HILL PHYLLIS A	11/12/21	SECRETARY
	132	18	CONKLIN RICHARD H	07/10/48	SERV MANAGER
	132	19	MITSIOPOULOS JAMES	09/15/64	
*	132	20	MEIKLE MARISUE	11/01/50	TEACHER
*	132	22	CRONSHAW JOHN C	04/06/43	FIREFIGHTR
*	132	22	CRONSHAW SHARON M	06/28/43	KEYPNCH OP
	132	24	CORBETT BRIAN J	04/04/44	
	132	24	LOMBARDOZZI DARYLANN	04/04/44	
	132	14B	LUKASZEWSKI DANIEL	04/04/44	
	136	1	BUTT WALTER O	03/16/34	SUPT
	136	1	BUTT ELAINE	09/01/35	TEST OPER
*	136	1	BUTT JASON S	04/25/69	COL STUDENT
*	136	5	DAVIDSON LISA RAE SAUNDERS	03/25/63	TECH WRTR
*	136	5	DAVIDSON JR RICHARD A	04/10/63	ATTORNEY
	136	8	RICE MARSHA C	12/18/50	HOMEMAKER
*	136	9	FOX JR CHARLES R	02/27/31	ANALYST
*	136	10	MC KENZIE BERNICE M	05/25/25	RETIRED
*	136	12	RIZZOLO ANGELA M	09/03/56	EQUAL OP SPE
	150	1	HAID CHARLES H	06/22/29	ELEC ENGINEE
	150	1	HAID SHIRLEY L	01/04/30	SECRETARY
*	150	2	ANDERSON ALAN	01/14/51	SALESMAN
*	150	2	BADORE BETH	07/14/58	MANAGER
	150	5	WINTERS JR FREDERICK E	07/16/63	ELECTRICIAN
	150	6	MC CONCHIE CAROLE	11/18/58	ANALYST
*	150	6	CARROLL DENISE J	02/11/55	PERSONNEL AS
*	150	8	DAVIS DOROTHY B	07/30/13	AT HOME
*	150	10	MONACO THERESA A	08/25/39	COLLEGE PROF
*	150	11	JELDRES ELLEN R	07/24/37	ASSEMBLER
*	150	11	TOBIAS MARION P	03/11/11	RETIRED
*	150	12	SHULMAN JOAN	03/19/54	SALES
			MARIE AVE.		
*	3		PAGANO VINCENT	09/18/14	RETIRED
*	4		SMITH DONALD G	02/18/21	RETIRED
*	4		SMITH RUTH E	06/12/23	RETIRED
*	5		MC DOWELL RICHARD A	03/10/30	MAILMAN
*	5		MC DOWELL MARGARET M	11/11/30	HOUSEWIFE
*	6		TRIGILIO SALVATORE F	02/17/14	RETIRED
*	6		TRIGILIO MARIE A	02/02/16	HOMEMAKER
*	7		MELENDY LAURENCE H	12/08/17	MACHINIST
*	7		MELENDY MARGARET J	05/04/28	HOUSEWIFE
*	8		LAGORIO FREDERIC A	01/12/48	RAMP SVCE
*	8		LAGORIO ROSEANNE	09/24/47	CLERK
*	9		FARRELL CLARENCE S	08/04/27	PAINTER
*	9		FARRELL RICHARD J	12/24/31	SER STA OWNE
*	10		BELLA JOSEPH S	10/30/28	RETIRED
	10		DE VEAU MARY	08/29/07	RETIRED
*	11		MC ISAAC DANIEL E	01/04/15	RETIRED
*	11		MC ISAAC MARY E	09/06/15	RETIRED
*	15		NOWLAN JAMES W	12/27/50	ELEC TECH
*	15		NOWLAN JANET S	05/29/52	TEACHER
			MARSHALL RD.		
*	1		HOLDEN III EDWARD P	01/25/50	CONSULTANT
*	1		HOLDEN BETH ANNE	06/30/51	ARCHAEOLOG
*	3		PICKETT CHARLES G	10/06/13	CONSULTANT
*	3		PICKETT PAULA A	01/19/57	MANAGER
*	3		PICKETT PAULINE M	04/04/21	HOUSEWIFE
*	4		BALCOM ROGER L	05/25/25	ELECTRICAL
*	4		BALCOM BETTY JO	10/31/27	ASST MGR
*	4		BALCOM LEE	05/13/58	STUDENT
	5		AUTERIO PATRICIA	05/28/38	HOUSEWIFE
	5		AUTERIO DARLENE	10/31/57	ASSEMBLER
	5		AUTERIO RENEE	07/26/67	EXCERCISE IN
*	6		LIBBY CARROLL R	05/21/11	PRES
*	7		BENEDETTO GEORGE E	07/04/11	RETIRED
*	7		BENEDETTO NATALIE	02/10/20	RETIRED
*	8		TOOMEY KEVIN J	04/11/45	SALESMAN
*	8		TOOMEY KRISTINE M	05/08/49	HOUSEWIFE
			MAYFLOWER DR.		
*	2		TRENHOLM RICHARD C	01/04/36	PLUMBER
*	2		TRENHOLM LAURIE A	01/22/69	COL STUDENT
*	2		TRENHOLM RUTH K	04/19/34	HOUSEWIFE
*	3		CORINDIA DAVID E	02/20/56	SOFTWARE ENG
*	3		CORINDIA KATHLEEN M	08/03/56	HOUSEWIFE
*	3		O'REILLY DEBORA J	05/14/66	
*	4		BROWN MILTON G	01/01/25	MECHANIC
*	4		BROWN ANN S	01/13/27	HOUSEWIFE
*	5		LAZZARI OLGA A	04/24/17	HOUSEWIFE
*	6		DI CARLO JOSEPH J	04/08/21	ROUTE DRIVER
	7		DRISCOLL CHARLES P	07/28/39	ACCT MNGR
	7		DRISCOLL CHRISTOPHR M	03/13/68	STUDENT
*	7		DRISCOLL CAROLYN M	05/12/70	STUDENT

	NO.		NAME	DATE OF BIRTH	OCCUPATION
			MAYFLOWER DR.		
*	7		DRISCOLL CAROL A	12/12/40	HOMEMAKER
*	8		CARNEY III JOHN J	08/27/51	SALES ENG
*	8		CARNEY DENISE A	01/18/53	HOMEMAKER
*	9		BARBO SUSAN M	08/15/18	RETIRED
*	10		DANIELS ROBERT P	07/03/12	REAL ESTATE
*	10		DANIELS JOSEPHINE N	05/18/09	HOMEMAKER
*	11		BASILE JR VINCENT	11/22/20	RETIRED
*	11		BASILE MARY G	02/27/25	HOMEMAKER
*	11		BASILE ROBERT F	04/10/52	P O
*	11		MANDOSA FRANCIS A	05/29/43	INS WORK
	11		MANDOSA KIM M	02/10/71	STUDENT
*	11		MANDOSA MARILYN	03/16/47	HOUSEWIFE
*	12		STILLMAN GEORGE	11/28/47	SALESMAN
*	12		STILLMAN LOIS	06/19/49	REG NURSE
*	14		BEAVER JANE K	08/30/34	TEACHER
*	14		BEAVER MICHAEL P	06/26/61	COL STUDENT
*	14		BEAVER THOMAS J	08/20/69	COL STUDENT
*	15		KAZANJIAN GEORGE H	07/07/28	RETIRED
*	15		KAZANJIAN KATHLEEN L	01/24/61	CASHIER
*	15		KAZANJIAN PHYLLIS M	03/19/28	HOUSEWIFE
*	17		MC QUAID RICHARD H	06/10/43	TECH SPEC
	17		BARRASSO ERNEST	07/05/06	RETIRED
	17		BARRASSO MARY G	11/06/09	RETIRED
*	17		MC QUAID GAIL M	01/17/45	HOMEMAKER
*	19		MOTTOLA FELIX J	07/01/41	MANAGER
	19		MOTTOLA DIANE M	08/30/71	STUDENT 12
*	19		MOTTOLA MARGARET A	08/29/45	TEACHR/CNSLR
			MORGAN AVE.		
	3		LAURIE GEORGE R	01/30/17	RETIRED
*	4		JUDGE PETER W	05/23/48	OFFICE MGR
*	4		JUDGE KATHLEEN A	06/06/48	R E AGENT
*	6		MINICHIELLO VINCENT J	06/28/39	HYPNOTHERAPS
*	6		MINICHIELLO JOYCE E	07/22/39	RECEPTIONIST
*	7		MITCHELL JR JOHN J	10/12/39	POLICE OFFIC
*	7		MITCHELL CAROL A	02/28/49	REG NURSE
*	8		FIORENZA GERTRUDE E	03/15/34	HOMEMAKER
*	8		FIORENZA LEE A	09/13/62	SANDWICH MKR
*	8		FIORENZA ROBIN L	03/30/64	STORE MGR
*	9		CARPENITO GEORGE V	01/02/25	RETIRED
*	9		CARPENITO THERESA A	05/09/29	HOUSEWIFE
*	10		BOODAKIAN LEVON K	07/01/22	RUG SALES
*	10		BOODAKIAN LEONA	07/03/26	HOUSEWIFE
	10		BOODAKIAN LINDA	01/20/48	TRAVEL AGENT
*	11		MURRAY JOHN J	03/02/21	RETIRED
*	11		MURRAY MARY E	08/16/22	AT HOME
*	12		DI TULLIO ANTONIO J	11/10/23	SALESMAN
*	12		DI TULLIO DOROTHY A	04/22/23	SUPERVISOR
*	12		DI TULLIO JEFFREY C	12/20/62	EMGINEER 16
*	14		KUHN DORIS	01/10/47	REALTOR
*	14		KUHN PHILLIP A	07/12/39	ENGINEER
*	15		RUTKOWSKI MATTHEW J	11/22/40	FIN ANLYST
*	15		RUTKOWSKI ANN MARIE	04/08/44	TEACHER AIDE
*	16		GRADY JAMES C	09/15/45	POLICE OFFCR
*	16		GRADY ELIZABETH W	03/14/55	HOMEMAKER
*	17		PALADINO GAETANO	11/28/30	PHARMACIST
*	17		PALADINO GREGORY S	11/16/57	MED REP
*	17		PALADINO NICOLENA V	11/11/32	PHARMACIST
*	17		PALADINO ROSEMARIE	03/26/64	CUST SUPP RE
	18		MOK TIK	03/01/42	RESTR MGR
	18		MOK LINDA	08/05/43	RESTR MGR
*	19		MERCURIO JOSEPH J	03/14/46	STORE OWNER
*	19		MERCURIO SUSAN L	04/11/47	TEACHER
			MORRISON AVE.		
*	3		MC BRIDE MICHAEL L	05/29/47	BUYER
	3		MC BRIDE KEVIN F	07/21/70	STUDENT 12
*	3		MC BRIDE VIRGINIA D	02/02/47	HOUSEWIFE
*	31		JUNKER ANTHONY R	07/22/19	RETIRED
*	31		JUNKER RONALD A	04/03/53	SELFEMPLOYED
*	31		JUNKER VIRGINIA B	04/27/21	HOMEMAKER
*	33		DI GIORGIO DOMENIC	12/02/42	ARCHITECT
*	33		PIECHOWIAK-DIGIORGIO GAYE	01/18/52	ARCHITECTURE
*	48		DE FELICE LOUIS	06/26/12	RETIRED
			NIXON LANE		
	2	2	PADDEN MARSHA A	02/15/42	SELFEMPLOYED
	2	2	PADDEN GAYLE M	09/01/68	STUDENT
*	2	3	DEL ORFANO PAUL J	12/28/59	TRUCKDRIVER
	2	3	DEL ORFANO JEANNIE M	09/01/60	LEGAL SEC
*	2	4	POTTER THOMAS E	02/28/40	CARPENTER
*	2	5	MC DONALD BRIAN W	10/30/60	INVSTMT OFF
*	2	5	MC DONALD KATHRYN M	02/02/63	INVSTMT SUPR
*	2	6	MC NEILL ROBERT	01/04/35	RIGGER
	4		TILDEN GARY C	10/07/37	UNEMPLOYED
	4		TILDEN LILLIAN	11/22/31	
*	4	1	GUMLEY ROGER A	09/04/51	NEWSP WRKR
*	4	1	GUMLEY JULIE ANN	08/22/49	SECRETARY
	4	2	SUGRUE PATRICIA		
*	4	3	GRANATA ROBERT D	02/11/24	ADMINISTRATO

4

* VOTER

	NO.		NAME	DATE OF BIRTH	OCCUPATION
			NIXON LANE		
*	4	4	NIGRO NANCY M	08/05/47	COL STUDENT
	4	4	NIGRO KRISTINE M	10/26/70	BEAUTY ACAD
	4	5	FREELAND JULIA	11/14/12	HOUSEWIFE
*	4	6	HUYGENS OSCAR	02/12/26	DIEMAKER
*	4	6	HUYGENS DAVID G	02/19/58	OFFICE WORKE
*	4	6	HUYGENS PATRICIA R	05/20/28	PROD AID
	7		DALLAI RICCARDO	03/24/48	SELF EMPLOYE
*	7		DALLAI ANNA MARIA	10/09/52	SELF EMPLOYE
*	7		TORLAI LEONE	02/05/25	RETIRED
*	7		TORLAI LIBERATA	03/08/23	RETIRED
*	8	1	FLORINO LYDIA	07/12/33	HOUSEWIFE
*	8	1	FLORINO SR RICHARD J	03/04/28	RETIRED
*	8	1	FLORINO ROBERT J	06/15/69	CONTRACTOR
*	8	1	FLORINO JR RICHARD J	09/10/55	ATTORNEY
*	8	1	FLORINO RONALD J	11/09/62	TOWN ACCT
*	9		YESHILIAN ALBERT	09/10/08	RETIRED
*	9		SNELL CAROL A	07/16/50	OFFICE MGR
	9		SNELL RONALD S	11/20/30	SVCE DIRECTO
*	9		YESHILIAN ROSE	01/03/26	RETIRED
*	10		KILLORY E PATRICIA	07/18/40	C P A
*	10		KILLORY J F	06/10/35	TEACHER
*	14		SAIA ANTONINO	11/11/35	TILE SALES
*	14		SAIA JR ANTHONY	03/15/67	STUDENT
*	14		SAIA FRANK T	07/31/59	SELF EMPLOYE
*	14		SAIA NANCY S	11/27/58	SOFTWARE
*	14		SAIA STELLA	10/01/39	HOMEMAKER
*	15		BARLETTA MARIA	09/07/52	HOUSEWIFE
	16		PASSANISI OTTAVIO	10/31/41	SALES ADM
*	16		PASSANISI ANNA M	01/10/45	HOUSEWIFE
*	16		PASSANISI ANNA M	07/11/70	STORE OWNER
	16		PASSANISI MELISSA	05/28/71	STUDENT
	16		PASSANISI SABRINA	02/01/68	SECRETARY
*	17		LOMBARD FRANK J	08/30/23	RETIRED
	17		LOMBARD CARMELLA L	04/15/23	HOUSEWIFE
*	17		LOMBARD GARY	10/01/65	COL STUDENT
*	18		ROMANO HARRY P	06/29/29	REFRIGERATIO
*	18		ROMANO PAULINE C	04/28/28	HOUSEWIFE
	19		CORSARO BRIEITTA	10/01/45	HOUSEWIFE
	19		CORSARO MARIO	05/02/24	SELFEMPLOY
			NORTH ST.		
*	5	3RD	MURGIA MICHAEL R	02/19/53	MANAGER
*	27	1A	ROULSTON DAVID M	09/11/50	PROD MGR
	27	1B	SHEA ROBERT		
	27	1B	JONES JOSEPH		
	27	1C	SCOLLY PATRICIA		
	27	1C	HEMENWAY KELLY		
*	27	1D	DOBBERT LINDA B	08/26/40	MANAGER
*	27	1D	DOBBERT CHRISTOPHER	06/08/69	STUDENT
	27	2B	THOMAS ROBERT		
*	27	2B	THOMAS ROBERT W	03/19/54	OFFICE
	27	2B	THOMAS JACQUIE		
	27	2B	THOMAS JACQUELINE B	06/21/53	HOUSEWIFE
	27	2C	BRUHA MARK A	03/02/61	SALESMAN
	27	2C	DAUGHERTY JULIE		
	27	2C	FICOCIELLO LYNN		
	27	2C	KUPPERSTEIN STACEY L	08/24/63	AIRLINES
	27	2D	SLUSSER SUE V	07/03/64	REG NURSE
	27	3A	MARSHALL LISA		
*	27	3A	NIEBERLE SONYA	12/04/62	TRAVEL CNSLT
	27	3B	FORD MARY		
	27	3C	RAYMOND GLENN		
	27	3C	MURRAY ANDREW		
	27	3D	LAYMAN GRACE P	02/15/05	AT HOME
*	27	4A	DEVLIN CATHERINE C	08/12/28	POSTAL CLK
	27	4B	HAGEN JOHN		
	27	4B	O'NEIL VINCENT		
	27	4C	CUMMINGS JR RICHARD D	01/26/66	STUDENT
	27	4C	CUMMINGS LISA M	03/02/64	COOK
*	45	12	JONES EDWARD E	04/07/29	AIRCRAFT IND
*	45	14	ELLIOTT SANDRA	10/22/59	ZOOKEEPER
*	45	15	SAULNIER HAROLD J	01/22/28	SCRTY GUARD
*	45	15	SAULNIER BERNICE E	04/26/34	SEC GUARD
*	45	16	FOYE BRIAN J	09/25/63	MANAGEMENT
*	45	16	FOYE COLEEN C	10/22/64	MANAGEMENT
*	45	17	GUILFORD ROBERT	04/22/55	TEMP/ARTIST
*	45	18	O'NEILL STEPHEN E	10/26/52	POSTAL CLERK
	45	18	O'NEILL SUSAN M	04/10/53	OFFICE MGR
*	45	21	VIOLANTE HILDA A	02/19/07	SALESLADY
*	45	22	MC CLINTOCK ELIZABETH	09/07/19	NURSING
*	45	23	GUARNERI MARY A	12/14/38	ELECTION/REG
*	45	24	SILVA MANUEL	06/26/19	RETIRED
*	45	24	SILVA JANET C	03/04/20	RETIRED
*	45	25	FOURNIER MARK	04/28/57	ASST MANAGER
*	45	25	FOURNIER MAUREEN A	04/20/57	REG NURSE
*	45	26	GOODRIDGE JOHN F	06/22/45	ULTILITY WKR
	45	27	NUZZO HELEN M	05/11/13	AT HOME
*	45	28	LOVELESS GEORGE M	11/08/21	RETIRED
	45	28	LOVELESS PATRICIA A	03/17/26	RETIRED
	45	31	CHAPIN TRACEY A	10/24/60	SALES REP
*	45	32	CERASOLI PETER	10/16/29	CONSULTANT
	45	33	SORLIE GEORGE A	05/23/07	MAINTENANCE

	NO.		NAME	DATE OF BIRTH	OCCUPATION
			NORTH ST.		
	45	33	SORLIE DOROTHY H	04/16/16	PT BANK TELL
*	45	35	JENKS RUSSELL C	03/11/32	PERSNL DIR
*	45	36	DI PAOLO LOUIS A	06/26/50	PHYSICIST
*	45	37	FARRENDEN ANDREW J	12/14/06	RETIRED
*	45	37	FARRENDEN JOSEPHINE M	01/03/12	HOUSEWIFE
*	45	41	COTTER NORMA A	03/09/28	SECRETARY
*	45	41	COTTER TIMOTHY P	07/18/62	STUDENT
*	45	42	GILCHRIST MARGARET W	01/31/13	RETIRED
	45	43	BURKE MURIEL		
*	45	44	LINNANE JAMES J	07/05/18	RETIRED
*	45	44	LINNANE CHRISTINE R	03/11/16	RETIRED
*	45	45	OLSEN ELMER L	11/23/14	RETIRED
*	45	46	FRANKEL RUTH	07/01/13	RETIRED
*	45	47	KEIRSTEAD JOYCE E	02/17/60	CATERING MGR
*	45	48	WARD NINA H	10/28/08	RETIRED
*	45	51	MALONSON BERNARD J	01/24/35	STOCK BRKR
	45	51	MALONSON HELEN E	05/25/68	STUDENT 11
*	45	52	LONGFELLOW JEAN M	02/17/26	RETIRED
*	45	53	LOCKE BEATRICE M	05/09/09	RETIRED
*	45	54	DUVAL MARIE A	09/30/15	HOUSEWIFE
*	45	55	HODSDON LORRAINE A	12/26/25	DESIGNER
*	45	56	D'ANNOLFO JANICE L	05/22/49	PROP MNGR
*	45	57	INSALACCA IDA	01/28/11	RETIRED
*	45	58	PURDON JEAN N	01/15/25	BOOKKEEPER
*	52		PALAZZI RAUL M	07/28/29	CIVIL ENGINE
	52		PALAZZI ELIZABETH J	03/01/63	COL STUDENT
*	52		PALAZZI ELIZABETH X	06/18/28	ELEC TECH
			PARK AVE.		
*	45		FORTUNATO ROBERT P	04/14/52	PHYSICIAN
*	45		FORTUNATO JOANNE	04/28/58	AST VP BANK
*	46		MESKUNAS JOHN P	01/15/28	SURGEON
*	46		MESKUNAS KATHLEEN	06/10/52	PSYCHOLOGIST
*	54		VITTI PHILIP M	03/16/39	POLICEMAN
*	54		VITTI KRISTIN M	01/23/69	NURSES AIDE
*	54		VITTI MARGARET M	12/04/45	NURSE
	56		WILLETT EDWARD R	07/05/23	RETIRED
	56		WILLETT FRANCES C	12/19/26	HOUSEWIFE
*	59		KELLEY GORDON E	04/10/14	RETIRED
*	59		KELLEY RUTH M	11/14/12	HOUSEWIFE
*	60		THOMPSON DARIEL O	01/27/43	TEACHER
*	60		THOMPSON JEREMY A	10/07/69	STUDENT
*	60		THOMPSON JOHN H	12/08/42	ENGINEER
*	61		SULLIVAN JOHN Q	03/15/23	RETIRED
*	61		SULLIVAN KATHERINE P	09/18/22	HOUSEWIFE
*	63		VACON BERNARD C	10/11/19	RETIRED
*	63		VACON MARY T	06/05/19	AT HOME
*	64		KANCHUGA EVA E	12/31/24	RETIRED
*	65		MEEHAN ROBERT J	10/03/50	OPER MANAGER
*	65		MEEHAN MARIE A	03/23/51	HOMEMAKER
*	66		CARLSON DOUGLAS P	10/05/51	SALESMAN
*	66		CARLSON LORRAINE	12/02/52	HOUSEWIFE
*	67		CARNEY DAVID C	06/01/16	RETIRED
*	67		CARNEY MADELYN E	12/15/21	HOUSEWIFE
*	68		RICHMOND ELIZABETH J	03/27/29	SECRETARY
*	68		ARSENAULT CRAIG	04/12/64	ELECTRICIAN
*	68		ARSENAULT CHRIS	04/12/64	CARPENTER
*	69		SULLIVAN DONALD J	05/26/38	FIREMAN
*	69		SULLIVAN DONALD P	09/14/67	ELEC APPREN
	69		SULLIVAN TIMOTHY	03/06/69	STUDENT
*	69		SULLIVAN THERESA A	05/04/43	COST AMALYST
*	70		MEDEIROS GAIL E	10/31/46	MANAGER
*	70		MEDEIROS DAVID A	04/17/47	CONSULTANT
*	71		PHILLIPS RICHARD H	12/25/46	SALESMAN
	71		PHILLIPS ANTHONY R	04/02/72	STUDENT
*	71		PHILLIPS MARLENE M	09/06/48	SECRETARY
	71		PHILLIPS STEPHEN P	04/02/72	STUDENT
*	72		ORRALL ROBERT E	05/04/55	COM MUSIC PR
*	72		LEVERONE ORRALL CHRISTINE	06/05/57	HOMEMAKER
			PETERS DR.		
*	3		CERRATO PAULA	01/28/48	LIBRARIAN
*	3		CERRATO GERARD	06/29/42	PROGRAMMER
*	5		MINGHELLA ERNEST F	01/07/26	RETIRED
	5		MINGHELLA THOMAS	12/26/61	MDC POL OFFC
*	5		MINGHELLA MARIANNE T	08/08/34	LIBRARY ASST
*	6		VACCA HELEN J	12/31/31	RECEPTNIST
			SEWARD RD.		
*	1		BARRY J MARK	05/24/54	ACCOUNTANT
*	1		BARRY CYNTHIA N	02/15/55	REG NURSE
*	3		DE MARCO PAUL R	12/21/27	MED TECH
*	3		DE MARCO KATHLEEN A	04/05/63	DATA ENTRY
*	3		DE MARCO MARGARET A	06/05/31	HOUSEWIFE
	3		DE MARCO RICHARD	07/10/64	PRIV CONTRCT
*	3		DE MARCO STEPHEN P	04/18/62	PRIV CONTR
	3		DE MARCO WILLIAM	11/18/65	
*	4		TALKOV JOAN R	03/09/45	AT HOME
*	4		TALKOV LEONARD	12/11/38	DRYCLEANER
*	6		SEIBOLD EILEEN H	05/08/25	HOUSEWIFE

* VOTER

	NO.	NAME	DATE OF BIRTH	OCCUPATION
		SEWARD RD.		
*	6	SEIBOLD GEORGE E	02/24/65	FENCE WORKER
*	6	SEIBOLD ROBERT J	11/09/26	RETIRED
*	8	DELL'ISOLA VICTOR C	12/16/43	FLORIST
*	8	DELL'ISOLA NANCY S	06/03/70	STUDENT 10
*	8	DELL'ISOLA ROCCO J	01/02/68	MACHINIST 12
*	8	DELL'ISOLA SANDRA F	05/03/46	HOUSEWIFE
*	9	MANZI RICHARD P	03/16/40	MAILER
*	9	MANZI CAROL A	12/22/44	HOUSEWIFE
	9	MANZI MICHELE L	02/06/69	STUDENT 14
*	10	PERKS GORDON E	09/07/59	INS ADMN
*	10	PERKS MARGARET J	02/17/26	ELECTRONCS
*	12	RYAN GEORGE E	12/01/26	BUSINESS MGR
*	12	RYAN MARGARET S	08/13/27	HOUSEWIFE
*	14	DELL'ISOLA VICTOR S	06/02/23	FLORIST
*	14	DELL'ISOLA HILDA T	09/14/23	HOUSEWIFE
*	15	QUINN CHRISTOPHER	04/26/57	CARPENTER
*	15	QUINN PATRICIA	01/19/59	LEGAL SEC
	16	GEROW LEO I	09/17/25	INSURANCE
*	16	GEROW MARGARET E	12/04/29	HOMEMAKER
*	16	SMITH ROSE MARIE	03/23/47	ELECTRONCS
*	18	CIARLONE FRANK P	10/06/43	CARPENTER
*	18	CIARLONE ANNA J	04/03/47	TEMP SEC
*	18	CIARLONE DIANA	06/22/70	COL STUDENT
*	19	ROSE EDITH F	09/12/19	HOUSEWIFE
*	20	SAHOVEY JOSEPH J	11/29/17	RETIREE
*	20	SAHOVEY EDITH W	11/04/13	HOUSEWIFE
*	21	BELMONTE FRANCIS A	09/17/44	SUPERVISOR
*	21	BELMONTE CHRISTOPHER J	01/19/68	STUDENT
*	21	BELMONTE ROSEMARY A	08/29/48	RESEARCHER
	21	BELMONTE SUSAN C	03/14/70	STUDENT
*	22	KRAVITZ LARRY J	04/30/49	TEACHER
*	22	KRAVITZ PAULA L	03/23/48	TEACHER
*	23	SOLOMON WILLIAM H	08/16/56	ATTORNEY
*	23	SOLOMON ROBERT M	08/16/56	ATTORNEY
	24	MC CARTHY JANICE	03/23/63	CLERK
*	25	SCROCCA VICTOR E	10/08/14	RETIRED
*	25	SCROCCA PHYLLIS E	08/19/18	HOUSEWIFE
*	26	LA SPINA NAT J	03/31/17	RETIRED
*	26	LA SPINA THERESA L	05/13/18	HOUSEWIFE
	27	COOPER DONALD	05/21/50	V P
*	27	COOPER JOYCE	02/12/52	ADMINISTRATO
*	28	SOPER JOHN J	09/06/31	RETIRED
*	28	SOPER MIKEL J	08/07/71	STUDENT
*	28	SOPER RUTH L	10/29/39	DOM ENG
*	29	PUGLIA BRUCE P	05/10/56	BUSINESS OWN
*	29	PUGLIA JOLENE A	01/15/62	HOUSEWIFE
*	30	YORK SR ROBERT W	08/19/20	RETIRED
*	30	YORK EVELYN M	05/24/24	HOUSEWIFE
*	31	FUSCO DENNIS J	08/15/51	CPA
*	31	FUSCO ANGELA M	10/31/51	HSWFE/STUDEN
*	32	VIGLIONE WALTER A	01/04/24	RETIRED
*	32	VIGLIONE CATHERINE	06/04/22	AT HOME
		SHERIDAN RD.		
*	1	O'DONNELL BARBARA R	05/18/47	HOME
*	1	O'DONNELL JOHN W	09/30/09	RETIRED
*	5	MONAGHAN LAWRENCE F	04/11/39	SYST ANALYST
	5	MONAGHAN DEBORAH J	02/20/72	STUDENT 11
*	5	MONAGHAN DAVID	09/08/68	STUDENT 14
	5	MONAGHAN ELLEN P	02/03/03	NURSING HOME
*	5	MONAGHAN JANICE M	03/17/43	HOME
*	7	SULLIVAN EDWARD D	06/19/25	RETIRED
*	9	BLANCHARD JOHN D	11/02/50	ELECTRICIAN
*	9	BLANCHARD RITA F	05/25/52	TEACHER
*	10	HOLLAND FREDERICK J	01/21/47	ENGINEER
*	10	HOLLAND PAULA M	01/16/47	NURSE
*	11	WHITE JOHN K	09/26/35	SELFEMPLOYED
	11	WHITE JR JOHN K	07/06/66	BUS MANAGER
*	11	WHITE LORETTA	05/22/37	HOUSEWIFE
*	13	SWEENEY HELEN E	10/01/18	HOMEMAKER
*	14	GLOOR ELEANOR V	12/25/19	RETIRED
*	15	RYAN JR CHARLES E	03/02/14	RETIRED
*	15	RYAN JUDITH M	04/06/54	SECRETARY
*	15	RYAN MARY H	09/29/13	HOUSEWIFE
*	16	DWYER BARBARA J	10/03/48	COMP OPERATO
*	16	DWYER DENNIS P	09/19/67	CARPENTER
	16	DWYER MARGARET M	04/25/19	
	16	OMELANCHIK DAVID J	09/29/71	STUDENT
*	18	NICHOLL GWENDOLYN G	11/29/02	HOUSEWIFE
		SHERMAN RD.		
*	3	KENNEY FRANCES L	11/19/19	RETIRED
*	4	BOYSON HAROLD D	07/25/12	RETIRED
*	4	BOYSON ELEANOR C	05/08/14	RETIRED
	5	CUCCHIARA VITO R	08/04/47	SELFEMPLOYED
*	5	CUCCHIARA ANNE R	04/11/49	HOMEMAKER
	6	PERRONE VINCENT S	05/23/54	MECHANIC
*	6	PERRONE NANCY L	03/25/53	HOMEMAKER
*	7	MUISE FRANCIS G	04/15/43	PRODUCT MGR
*	7	MUISE FRANCIS J	08/19/65	MGR TRAINEE
	7	MUISE JOHN W	01/14/67	STUDENT

	NO.	NAME	DATE OF BIRTH	OCCUPATION
		SHERMAN RD.		
	7	MUISE JANICE A	07/24/45	HOUSEWIFE
	7	MUISE JENNIFER L	08/03/70	STUDENT
		SHUMWAY CIR.		
*	12	CUNHA JR JESSE A	11/05/27	RETIRED
*	12	CUNHA CAROLYN M	12/26/27	RETIRED
*	12	CUNHA EDWARD N	09/23/59	U S NAVY
*	12	CUNHA LORELEI A	03/17/61	VOLUNTEER
*	14 2	DE COSTA FRANCIS L	03/09/34	ENGINEER
*	14 2	DE COSTA CHRISTOPHER	06/19/67	STUDENT
*	14 2	DE COSTA VERONICA C	08/22/35	SOCIAL WKR
*	20	FAINO JOHN	12/05/43	FINANCE
	20	BOYD CHRISTINE	06/23/65	OFFICE MGR
*	20	FAINO PATRICIA	11/11/42	
		STANTON RD.		
*	2	CONNOLLY JAMES T	06/29/21	RETIRED
*	2	CONNOLLY MARGARET M	10/09/25	AT HOME
	3	FEINSTEIN STEVEN W	05/24/50	SALES
	3	FEINSTEIN DIANNE P	07/26/49	SECRETARY
*	4	MC MILLAN ROBERT M	05/01/29	ENGINEER
*	4	MC MILLAN RITA A	09/18/28	NURSE AIDE
*	5	PRAY DONALD A	02/27/14	RETIRED
*	6	VAN LOON ELSIE J	12/08/09	AT HOME
	6	VAN LOON WILLIAM J	12/06/09	NURSING HOME
*	7	OLSON JOSEPH F	03/04/48	OPERATN MGR
*	8	NOCELLA ROBERT A	08/25/49	SALES REP
*	8	NOCELLA CAROL A	12/21/50	HOMEMAKER
		STEELE ST.		
*	1	MC GOVERN JAMES E	05/22/58	SALES MGR
	1	MC GOVERN JOHN B	02/19/56	HOTEL MGMT
*	1	MC GOVEREN JOSEPH A	09/28/26	MGMT CONSLNT
*	1	MC GOVERN JULIE A	12/20/61	ADM ASST
*	2	BRUNINI JOAN M	11/25/31	COORDINATOR
*	2	BRUNINI JAMES A	06/09/27	TECH SUPER
*	3	CROWLEY PAUL	07/04/50	ELEC SALES
*	6	HARRINGTON ANNE M	09/21/49	TRAING DIR
*	6	HARRINGTON JOHN J	06/11/62	AUTO BODY
*	7	LASSELLE RALPH E	04/25/13	RETIRED
*	7	LASSELLE ELIZABETH H	12/28/12	RETIRED
*	8	MELKONIAN JOHN K	11/06/26	FORD DEALER
*	11	NORTON NORMAN A	11/04/20	ELECTRICIAN
*	11	NORTON JEANNETTE	07/19/21	HOUSEWIFE
	12	ALESSI ANTHONY R	07/20/48	ENGINEER
	12	ALESSI PAULA J	11/11/70	STUDENT
	12	ALESSI RUTH A	12/20/47	TECHNICIAN
*	14	SKLADANY WILLIAM	08/15/31	TEACHER
*	14	SKLADANY ANN	07/29/40	TEACHER
*	15	ROTONDI RICHARD P	02/14/43	BUSINESSMAN
*	15	ROTONDI ELIZABETH E	06/26/45	HOMEMAKER
*	15	ROTONDI MARIA E	04/11/70	STUDENT
*	15	ROTONDI JR RICHARD P	08/28/68	STUDENT
		TOWNE CREST DR.		
*	21	CALLAN ARTHUR B	05/17/49	ACCOUNTANT
*	21	CALLAN CAROL A	01/22/52	HOUSEWIFE
	23	REYNOLDS DAVID A	05/21/69	STUDENT 13
*	23	REYNOLD C M	07/25/40	REG NURSE
*	23	REYNOLDS DANIEL H	05/21/69	STUDENT 13
	23	REYNOLDS MARK C	03/28/72	STUDENT 10
	23	REYNOLDS NICOLE M	09/06/67	STUDENT 15
*	25	ORPHANOS DEMETRIUS G	12/22/22	CHEMIST PHD
*	25	ORPHANOS PANAYOTA	09/09/35	SCHOOL AID
*	25	ORPHANOS GEORGE D	01/10/63	CHEMIST
	25	ORPHANOS NICHOLAS D	06/04/64	STUDENT
*	29	ARONOFSKY BERNARD R	06/09/36	SELFEMPLOY
	29	ARONOFSKY DAVID J	10/25/63	CONSTRUCT WK
*	29	ARONOFSKY LESLIE	05/30/69	STUDENT 11
*	29	ARONOFSKY THERESA C	03/15/40	SELFEMPLOYED
*	31	CATANZARO SR RICHARD R	08/03/44	ELECTRICIAN
	31	CATANZARO KAREN M	12/16/71	STUDENT 12
*	31	CATANZARO PATRICIA M	05/15/46	HOUSEWIFE
	31	CATANZARO JR RICHARD R	12/31/68	CONST WORKER
		WASHINGTON ST.		
*	75	MAHAN WILLIAM T	04/13/29	MAINTENANCE
*	75	MAHAN LUCY M	12/13/29	DATA ENTRY
*	75	MAHAN JR WILLIAM T	08/07/57	SYSTEMS MGR
	76	CARROLL WALTER J	04/09/53	POSTAL SPVSR
	76	CARROLL LAUREL A	03/05/56	HOUSEWIFE
*	77	ZACCARDI JOHN M	03/22/31	DAIRY CLERK
*	77	ZACCARDI III JOHN M	09/30/60	BAG BOY
*	77	ZACCARDI SYLVIA	12/30/29	HOMEMAKER
*	79	CHINES FRANCIS P	12/18/48	RESP THERAPS
*	79	CHINES ROSE M	12/23/10	RETIRED
*	80	LAPPEN JR JOHN E	09/09/48	PSYCHOLOGIST
*	80	PIASECKI MARY E	04/03/54	THERAPIST

4

* VOTER

WASHINGTON ST.

	NO.		NAME	DATE OF BIRTH	OCCUPATION
*	81		PORTER ELDA F	11/28/10	HOUSEWIFE
*	81		PORTER WILLIAM J	01/28/31	RETIRED
	88		PACY ROBERT C	11/07/33	CAB OWNER
	88		PACY MARY L	12/05/31	OFFICE MANAG
	89		SWEENEY SUSAN A	08/12/51	STORE MGR
*	90		DOWNS JOHN	12/23/58	CPA
	90		DOWNS GALLUZZO MARIANNE	07/22/60	RET SPEC
*	91		SMITH JOHN T	12/12/29	MAILMAN
*	91		SMITH JANE F	09/19/29	ELECT TEST
	92		DONDERO EDWARD	11/20/54	ELECTRICIAN
*	92		TIMMONS JR BASIL L	06/22/53	POLICEMAN
	92		DONDERO LORRAINE R	10/03/55	HOUSEWIFE
*	93		CATALANO JR ANTHONY A	01/01/57	SALES REP
*	93		CATALANO WENDY B	10/04/62	GRAPHIC ARTS

WAVERLY ST.

	NO.		NAME	DATE OF BIRTH	OCCUPATION
*	4		VITIELLO JOSEPH T	05/23/46	MDC POLICE
*	4		FRECHETTE JANET M	08/12/48	WAITRESS
*	6		LAWRENCE BARBARA A	09/07/43	SECRETARY
*	6		LAWRENCE HELEN F	04/20/21	SECRETARY
*	8		PIGONE DAVID P	08/31/41	SELFEMPLOYED
	8		PIGNONE DAVID P J	08/13/69	STUDENT
	8		PIGNONE LORI A	07/23/68	STUDENT
	8		PIGNONE RICK J	10/08/70	STUDENT
	8		PIGNONE SHERRI M	08/19/67	STUDENT
*	8		PIGNONE SANDRALEE A	10/14/44	HOUSEWIFE
*	9		COTTER EDWARD F	07/07/45	ENGINEER
*	9		COTTER VALERIE A	02/16/49	HOUSEWIFE
*	10		LA CROIX GAIL V	02/10/36	HOUSEWIFE
*	10		LA CROIX LEO	09/11/33	MACHINIST
*	12		KNIGHT MAUREEN M	08/05/47	OPER MGR
*	14		DAWSON DONALD B	06/27/52	MECHANIC
*	14		DAWSON SUSAN	12/17/50	HOUSEWIFE
*	16		RANDALL ROBERT	06/15/29	TRUCK DRIVER
*	16		RANDALL HELEN R	12/21/31	THRPST ASST
*	17		BERRY MARIE L	05/06/26	SECRETARY
*	17		BERRY JR JAMES E	01/31/09	RETIRED
*	18		FALLON KATHLEEN A	08/25/52	MEDICAL SEC
*	19		STARR JOSEPH J	09/19/21	RETIRED
*	19		FISH LORI A	10/14/54	MUSICIAN
	19		FISH LESLIE	11/24/55	MUSICIAN
*	19		STARR HELEN M	12/03/22	HOUSEWIFE
	20		HEALEY THOMAS	07/16/64	LABORER
	20		HEALEY BRIAN J	01/06/72	STUDENT
*	20		HEALEY MARY E	04/05/44	DATA-TRANS
	20		HEALEY MICHELLE M	08/19/67	STUDENT
	21		RANDALL DAVID C	09/01/56	LINO INSTALL
	21		JAWITZ MARK	01/01/01	
	21		RANDALL CATHERINE F	10/07/59	HOUSEWIFE
*	22	A	MAC ASKILL BEVERLY A	01/06/37	HOUSEWIFE
*	22	A	MAC ASKILL KENNETH A	05/28/65	STUDENT
*	23		NAGLE J FRANCIS	01/28/06	RETIRED
	23		NAGLE AGNES M	12/23/11	HOUSEWIFE
*	24		RANDALL STEVEN J	06/06/55	FLOOR INST
*	24		TROIANO RANDALL MARGARET M	07/01/55	HYGIENIST
*	26		DOHERTY WILLIAM J	06/17/35	TEACHER
*	26		DOHERTY ELAINE M	06/08/62	SECRETARY
*	26		DOHERTY KEVIN J	07/25/65	ELECTRICIAN
*	26		DOHERTY LOUISE M	02/18/35	OFFICE MANAG
	26		DOHERTY PAULA E	03/13/72	STUDENT 11
*	27		WAITE STANTON B	11/12/33	FIREFIGHTER
*	28		ZDANEWICZ CARLA A	12/01/48	REAL ESTATE
*	28		ZDANOWICZ DANIEL P	05/24/46	ENGINEER
	28		ZDANOWICZ ERIC D	02/25/70	MILITARY
*	30		ZANI JULIO L	07/26/18	RETIRED
*	30		ZANI SHIRLEY I	09/03/23	HOUSEWIFE
*	32		WILSON PATRICIA A	04/16/34	HOUSEWIFE
*	32		WILSON ELIZABETH A	10/16/62	N E T CLERK
	34		DIKE CHARLOTTE B	11/21/07	HOUSEWIFE

WESCOTT RD.

	NO.		NAME	DATE OF BIRTH	OCCUPATION
*	3		KANNHEISER RONALD L	02/15/43	STEEL DESIGN
*	3		KANNHEISER JUDITH A	05/22/39	ADV EXECUTIV
*	4		MARTIN HAROLD A	01/03/98	RETIRED
*	5		DOYLE EDWARD C	12/29/30	SELFEMPLOYED
*	5		DOYLE PAULA A	06/18/67	STUDENT
*	5		DOYLE SHIRLEY A	09/02/35	HOMEMAKER
*	6		MURRIN BRIDGET	07/19/08	RETIRED
*	6		MAC DONALD DAVID	05/22/65	STUDENT
*	8		MAC LEOD JR DONALD C	12/12/48	TECHNICIAN
*	8		MAC LEOD MARY A	12/28/52	HOUSEWIFE

WOLCOTT RD.

	NO.		NAME	DATE OF BIRTH	OCCUPATION
*	1		RING JR RICHARD T	07/15/54	LAB TECH
*	1		RING ANNE L	07/07/56	SECRETARY
*	3		DONAGHEY PATRICK J	08/20/34	MFG TECH
	3		HERTZOG JR CHRISTOPHER	08/18/65	STOCK CLERK
	3		HERTZOG SUSAN M	06/10/65	HOUSEWIFE
*	7		CHRISTOFI JR PHILLIP J	07/19/50	ACCOUNTANT
	7		CHRISTOFI MELISSA A	07/29/70	STUDENT

WOLCOTT RD.

	NO.		NAME	DATE OF BIRTH	OCCUPATION
*	7		CHRISTOFI SUSAN	07/28/50	HOMEMAKER
*	7		SHANNON ANN E	10/08/11	RETIRED

PRECINCT 4

VOTERS	RESIDENTS
1,979	2,750

* VOTER

Town of Stoneham

Precinct 5

	NO.		NAME	DATE OF BIRTH	OCCUPATION
			BANCROFT PL.		
*	1		HOYT BERNARD L	09/12/00	RETIRED
*	1		HOYT CARL W	09/07/44	CHIEF
*	3		WALSH FRANK M	03/06/55	LANDSCAPER
*	3		WALSH DEBERA A	03/03/55	AT HOME
*	4		SPELMAN JORAINE M	01/31/54	HOUSEWIFE
*	4		SPELMAN JR PHILIP J	12/21/53	SWITCHMAN
			BARBARA RD.		
*	2		DAVIS BEVERLY J	10/22/45	CASHIER
*	2		DAVIS JR RONALD W	04/30/70	COL STUDENT
	2		DAVIS TODD A	06/12/71	STUDENT 12
*	2		HACKETT CATHERINE H	05/10/18	RETIRED
*	3		COOGAN JOSEPH P	03/28/39	AIRLINES
*	3		COOGAN SHIRLEY	09/12/39	HOMEMAKER
*	4		FULIGNI AGOSTINO S	04/02/39	SALESMAN
*	4		FULIGNI PATRICIA C	11/28/43	HOMEMAKER
	4		FULIGNI CHRIS	02/22/68	STUDENT 14
	4		FULIGNI DANIELLE	07/30/70	STUDENT 12
*	5		KWAKS CHARLES	01/06/47	TRUCKDRIVR
	5		KWAKS CHRISTENE L	04/18/72	STUDENT 10
	5		KWAKS MICHELLE A	02/05/68	RETAIL
*	5		KWAKS ROSE ANNE	10/13/48	HOUSEWIFE
*	6		RANESE BEVERLY A	04/21/41	CUST SERV
*	6		RANESE MARIO M	05/19/41	RETIRED
	6		SCHEPIS GARY M	08/12/65	MA STATE TPR
	6		SCHEPIS KERRI A	01/16/71	STUDENT
*	7		PAPARO ANTHONY J	01/30/42	LINE HANDLER
	7		PAPARO DAVID A	02/03/69	STUDENT
	7		PAPARO DEREK	03/23/70	STUDENT
*	7		PAPARO DIANE M	04/17/47	NURSING AST
*	8		HARKINS WILLIAM J	08/06/18	RETIRED
*	8		HARKINS MARY E	05/01/15	RETIRED
*	9		DE ANGELIS ARMANDO J	04/10/47	ACCOUNTANT
*	9		DE ANGELIS VALERIE J	04/17/57	ARTIST
*	11		LESSARD RICHARD J	12/12/58	C P A
*	11		LESSARD JANE F	02/15/59	HOMEMAKER
*	12		O'DONNELL DIANE	11/21/60	LEGAL SEC
*	12		O'DONNELL JOHN B	01/13/52	BRANCH MGR
*	15		TULIPANO STEPHEN JOHN	03/21/59	ACCOUNTANT
*	15		TULIPANO KATHLEEN MARIE	12/11/59	ACCOUNTANT
*	19		GELINEAU EDWARD B	12/08/13	RETIRED
	19		KELLEHER KEVIN W	04/26/53	FIRE DST CHF
*	19		KELLEHER MARY LOUISE	10/05/54	REG NURSE
			BEACON ST.		
	4		GRAFFEO RICHARD A	03/02/52	THERIPIST
*	5		POWERS BRENDA A	08/14/62	TRAVEL AGENT
	5		POWERS JR ROBERT A	09/16/60	COMP OPER
*	6		WALLACE JOHN W	02/12/20	ACCOUNTANT
*	6		WALLACE FRANCES M	12/23/25	HOMEMAKER
*	6		WALLACE KATHERINE M	10/17/60	ARTIST
	6		WALLACE ROBERT A	04/12/57	SUPERVISOR
*	7		CROWLEY STEPHEN A	03/18/49	PLUMBER
*	7		CROWLEY JANE M	06/13/50	HOUSEWIFE
*	8		BUCKLEY JAMES W	02/20/43	SALESMAN
*	8		BUCKLEY JANINE E	05/01/68	SECRETARY
*	8		BUCKLEY JEANETTE M	09/24/43	SECRETARY
*	8		LE BLANC MAMIE K	02/26/06	RETIRED
*	8		PUMYEA WARREN P	07/11/65	MACHINIST
*	9		FUCCI JAMES	09/04/63	TRUCK DRIVER
*	9		SYMES DENISE	07/17/64	VENDOR
*	9		SYMES JACQUELINE R	12/06/61	SECRETARY
*	10		BRUNO ALPHONSE J	02/11/29	COOK
*	10		BRUNO ANDREW J	02/14/69	CARPENTER
*	10		BRUNO GLENYS L	05/11/35	REG NURSE
*	10		BRUNO RUSSELL E	05/10/70	STUDENT 12
*	11		LEAHY THOMAS M	08/18/17	ATTORNEY
*	11		LEAHY DARIN J	06/11/62	POSTAL WKR
*	11		LEAHY MARGARET E	06/13/27	TAX ACCTNT
*	11		LEAHY TERRENCE	09/03/63	TITLE EXAM
*	12		KELLY WILLIAM F	03/04/63	SOCIAL TECH
	13		O'HEARN MICHAEL T	12/02/52	CENTER MGR
*	13		FLYNN LOIS T	12/21/22	RETIRED
	13		O'HEARN PATRICIA L	08/29/56	HOMEMAKER
*	15		D'AGRESTA GAETANO A	01/31/29	MECHANIC
	15		D'AGRESTA JOHN A	08/09/57	PRINTING
*	15		D'AGRESTA PHYLLIS G	07/31/36	SECRETARY
*	17		MC CARTHY HELEN P	10/13/15	RETIRED
*	19		COLES ROBERT M	08/20/28	ELECT ENGR
*	19		COLES BRADLEY A	09/07/62	NETWRKNG SPE
*	19		COLES JOAN M	06/30/32	HOMEMAKER
*	21		HEMENWAY ROBERT G	11/02/39	MECHANIC
	21		HEMENWAY CHARLEEN	05/16/69	SECRETARY
	21		HEMENWAY DAVID J	12/22/64	AUTOBODY
*	21		HEMENWAY MARIE A	04/25/39	FILER
*	21		HEMENWAY RITA L	10/16/62	OFF MANAGER
*	22		MALZONE RAYMOND V	07/10/32	DISABLED
*	22		MALZONE JULIEANN	09/06/63	STUDENT
*	22		MALZONE MARY ELLEN	01/14/33	SECRETARY
*	22		MALZONE RAYMOND V	04/05/65	STUDENT
*	23		JANKO SR ALEXANDER H	04/11/10	RETIRED

	NO.		NAME	DATE OF BIRTH	OCCUPATION
			BEACON ST.		
*	23		JANKO JR ALEXANDER H	12/01/39	ELECTRICIN
*	23		JANKO MICHAEL A	06/20/63	BANKER
*	23		JANKO PHYLLIS E	05/18/43	SECRETARY
*	23		JANKO THOMAS S	05/26/66	STUDENT
*	24		MC LEAN MALCOLM S	09/07/45	MANAGER
	24		MC LEAN HEATHER L	12/11/70	COL STUDENT
*	24		MC LEAN SUSAN E	09/01/46	HOUSEWIFE
*	26		BENNETT ALFRED F	02/18/10	RETIRED
*	26		BENNETT ROSE P	03/19/18	HOUSEWIFE
*	28		KILLEEN NANCY	04/16/09	AT HOME
			BOW ST.		
*	10		GOLDFARB SCOTT LEE	12/28/52	CONSULTANT
	25		RUSSELL JOHN R	07/12/62	BUYER
*	25		RUSSELL JANET R	06/27/55	REGISTRAR
*	27		BROOKS LOUISE J	07/14/26	HOUSEWIFE RE
*	29		TILLOTSON JR ROBERT H	02/17/55	COMP TECH
*	29		TILLOTSON MARYANN R	10/06/56	NURSE
*	40		REAGAN FRANCIS	11/07/48	MANAGER
*	40		REAGAN DIANE K	11/07/49	HOMEMAKER
*	42		TOLMAN MELVIN F	08/18/32	APP ELECTRCN
*	42		TOLMAN DOLORES	08/15/36	CUST SERV CL
	42		TOLMAN DAWN M	12/25/71	STUDENT 12
*	43		SMITH JR WILLIAM J	08/19/30	TECHNICIAN
*	43		SMITH ELIZABETH A	09/09/35	RECEPNIST
*	43		SMITH III WILLIAM J	10/09/66	PRINTER
*	44		MC DONOUGH RICHARD K	03/17/47	POLICEMAN
*	44		DUGGAN PATRICIA A	08/17/59	OFFICE WRK
*	45		MURPHY THOMAS S	11/04/41	CUSTODIAN
*	45		MURPHY SHARON A	09/12/41	TEACHER
*	48		BUCCHERI ANTHONY	01/02/26	CUSTODIAN
*	48		BUCCHERI ALFREDA B	05/31/28	HOUSEWIFE
*	49		BERMAN CHARLES A	04/21/52	SELFEMPLYD
*	49		BERMAN VALERIE S	02/27/55	EXECUTIVE
*	50		HARDY EVELYN F	02/14/09	RETIRED
*	51		DILLON ROBERT F	06/09/57	ENGINEER
*	51		DILLON JAN L	04/01/55	AD ASST
	52		MARCHESE JOSEPH J	10/31/51	PAYROLL MGR
	52		MARCHESE ROSEMARY A	07/18/58	ACCOUNTANT
*	54		LOUGHMAN KENNETH M	01/28/34	PURCH AGT
*	54		LOUGHMAN PATRICIA A	09/24/37	HOMEMAKER
*	54		LOUGHMAN TIMOTHY &	06/04/61	MGR HOTEL
*	55		DUFF PATRICIA F	07/25/44	AT HOME
*	55		DUFF FRANCES A	10/09/19	BOOKKEEPER
	55		DUFF SAMANTHA L	12/24/69	BOOKKEEPER
	55		KNIGHT ROBERT J	03/23/55	FIREFIGHTER
*	56		ROBINSON MARY E	05/20/12	HOUSEWIFE
*	57		CANNEY HELEN M	09/21/10	AT HOME
*	60		HODSON JOHN M	11/25/18	RETIRED
*	60		HODSON LELA B	11/29/21	HOMEMAKER
*	61		MANCINI MICHAEL	05/16/18	RETIRED
*	61		MANCINI LILLIAN	11/25/20	HOUSEWIFE
*	61	A	PRUDENTE CONCETTA M	05/25/54	HOUSEWIFE
*	63		ABRUZZESE MICHAEL J	07/07/41	ADMINISTRATO
	63		ABRUZZESE ALISON M	05/17/72	STUDENT 11
*	63		ABRUZZESE DEREK M	03/29/70	COL STUDENT
*	63		ABRUZZESE SHARON L	06/04/43	HOUSEWIFE
*	67		ANDREADIS JAMES T	10/25/24	RETIRED
*	67		STAVROPOULOS PETER	02/19/39	FOOD TECH
*	67		ANDREADIS CALLIOPE	08/27/29	ASSEMBLER
			BOW ST. COURT		
*	3		HUBACHECK JOSEPH F	03/04/48	TECHNICIAN
*	3		HUBACHECK VICTORIA M	07/15/50	REG NURSE
*	4		MERRILL REGINA	08/03/40	SECRETARY
	4		MERRILL JOHN E	09/21/64	PRESSMAN
*	4		MERRILL MARK T	09/25/66	APPRE GRAPHI
	4		MERRILL PAUL V	07/17/63	COLLG STUDNT
	5		VACCA LOUIS	12/13/23	RETIRED
	5		VACCA HELEN	10/22/27	HOUSEWIFE
*	6		DE TESO NEIL A	10/07/53	SALESMAN
*	6		DE TESO PATRICIA A	09/12/53	BOOKKEEPER
	7		BREEDE LISA	04/22/62	COMP OPERATO
	7	1	GREENLEAF OSCAR K	07/22/08	RETIRED
	7	1	ANDERSON ROBERTA G	11/05/29	MINISTER
	7	1	GREENLEAF ELIZABETH B	11/05/18	HOME MAKER
*	10		CLARK CHARLOTTE A	10/05/08	HOMEMAKER
*	10		CLARK PERLEY A	02/19/02	RETIRED
*	11	1	CROCKER DOROTHY	07/06/97	RETIRED
*	14		PINATO EDWARD J	05/19/32	RETIRED
*	14		PINATO LILLIAN J	06/04/32	BOOKKEEPER
*	14		PINATO SUSAN	10/02/58	ASSEMBLER
*	16		GOODWIN JOHN C	12/22/49	FORKLIFT OPE
*	16		MC LAUGHLIN MARGARET G	05/22/18	HOMEMAKER
*	16		GOODWIN CINDY A	02/06/58	ASST MGR
*	18		INGALLS III MILO L	01/24/52	FIREFIGHTER
*	18		D'ALESSANDRO STACEY	12/18/65	COL STUDENT
*	18		INGALLS EVELYN	09/26/44	HAIRDRESSR
	20		PROBST CHARLES O	11/11/46	DISABLED
	20		PROBST JAMES D	06/04/58	PAINTER
	20		PROBST STEVEN L	11/25/59	STORE MGR

5

* VOTER

BOW ST. COURT

	NO.	NAME	DATE OF BIRTH	OCCUPATION
*	22	STOKES JANE D	07/17/19	DIETITIAN
	23	MASSA JOSEPH V	01/17/26	EXECUTIVE
	23	MASSA LYDIA M	05/15/27	SALES MGR
*	24	KEARNEY JR JAMES F	04/03/47	STAT OWNER
*	24	KEARNEY DONNA J	01/18/49	HOUSEWIFE
	25	PAGLIUCA RONALD	11/26/42	CT HOUSE
	25	PAGLIUCA DARREN	05/25/71	STUDENT
	25	PAGLIUCA MARY	03/04/46	BANK TELLR
*	25	PAGLIUCA RONALD R	07/18/69	STUDENT
*	26	FORGITANO RONALD E	01/25/41	MACHINIST
*	26	FORGITANO GLORIA L	04/21/42	HOUSEWIFE
	26	FORGITANO JILL	08/26/67	OFFICE WORK
*	27	HOLLAND WILLIAM J	07/09/29	AST GROC MGR
*	27	HOLLAND CLAUDETTE	02/08/35	BOOKKEEPER
	27	HOLLAND NANCY B	01/30/63	BOOKKEEPER
*	28	BARRY DAVID W	12/11/56	SERV MGR
*	28	BARRY DONNA M	05/25/56	HOUSEWIFE
	29	MEYEROVICH LEONID M	04/13/50	DRIVER
	29	SLUTSKAYA YELENA	07/17/58	ACCOUNTANT
*	31	O'CONNOR DOROTHY	08/03/33	REG NURSE
*	33	BICKFORD ROBERT L	06/24/39	MACHINIST
*	33	BICKFORD DEBRA A	07/21/71	STUDENT 11
*	33	BICKFORD JOSEPHINE G	12/27/39	HOUSEWIFE
*	35	FINNEMORE RUTH O	03/13/12	SECRETARY

BRAMANTE CIR.

	NO.	NAME	DATE OF BIRTH	OCCUPATION
*	2	POWERS STEPHEN S	04/27/54	BANK PRES
*	2	POWERS BARBARA N	10/05/54	BUYER

BROOKBRIDGE RD.

	NO.	NAME	DATE OF BIRTH	OCCUPATION
*	1	COLUMBUS ROBERT	08/17/33	BLDG INSP
*	1	COLUMBUS DONNA	07/08/63	PO CLERK
*	1	COLUMBUS MARGARET	07/16/37	SECRETARY
*	2	NICOLETTI DIANE L	06/16/43	SECRETARY
*	2	NICOLETTI ANDREA J	07/10/65	LEGAL ASST
	2	NICOLETTI MICHAEL R	05/03/68	STUDENT
*	3	ARMSDEN MARY	07/29/48	REG NURSE
*	3	ARMSDEN WILLIAM L	12/22/48	TECHNICIAN
	5	KRISHNAN SUNDARAM	11/19/41	CHEM ENGR
	5	KRISHNAN GITA	06/15/50	HOMEMAKER
*	6	DI CARLO JR PETER J	01/02/50	POLICE OFFIC
*	6	DI CARLO DEBRA M	06/15/55	WAITRESS
	7	BROWN WARREN J	11/04/52	TRUCKDRIVR
	7	BROWN CHRISTINE E	12/22/62	
*	8	ACEVEDO RAYMOND A	01/30/63	REAL ESTATE
	8	MARTINEZ GRISEL	07/04/63	ASST CONTROL
*	9	COHEN MARGARET R	12/15/37	ACCOUNTANT
*	9	ACCOLLA KATHLEEN	10/02/14	RETIRED
*	9	COHEN MICHAEL K	12/28/60	ELECT TECH
*	10	LE PAGE VINCENT J	10/07/27	RETIRED
*	11	COSTA MANUEL I	05/16/20	RETIRD
*	11	COSTA JEAN M	12/27/24	HOMEMAKER
*	12	LYNCH CLARENCE	07/27/52	N E TEL
	12	LYNCH JANICE C	05/18/54	N E TEL
*	14	PICAZIO PETER J	06/05/53	FIN ANALYST
	14	PICAZIO EILEEN G	03/19/56	R N
*	15	CONNOLLY RITA	09/05/44	ADMINSTRTR
*	15	CONNOLLY CHARLES S	10/14/52	ELEC TECH
*	16	DI MEO ELIZABETH C	06/11/39	SECRETARY
*	16	DI MEO GINA M	06/04/67	STUDENT
*	16	DI MEO STEPHEN A	09/16/60	COURIER
*	17	SILVA RICHARD J	12/26/35	SEC SUPVR
*	17	SILVA KAREN	02/06/66	SECRETARY
*	17	SILVA PATRICIA A	03/08/35	STAFF SEC
*	18	MUIR MARGUERITE D	09/07/32	CLERK PWD
*	18	MUIR DAVID J	09/12/67	COL STUDENT
*	20	FILAMOND FRANK T	01/26/42	FIREFIGHTR
	20	FILAMOND LYNNE A	03/03/69	COMPUTER OPE
*	20	FILAMOND MARCIA	07/10/44	HOUSEWIFE
	20	FILAMOND MARK R	11/09/70	CARPENTER
*	22	THEROUX ARTHUR F	01/10/10	RETIRED
*	22	THEROUX CORINNE M	12/31/16	RETIRED
*	24	GAGNON NORMAN J	04/21/53	CARPENTER
*	24	GAGNON JANE R	07/05/52	TEACHER
	25	RUMRILL JAMES E	06/09/49	AUTO BODY
*	25	RUMRILL JOANNE	07/07/47	HOMEMAKER
*	26	MAC DONALD JR ALEXANDER J	08/22/34	MANAGER
*	26	MAC DONALD COLLEEN M	02/23/64	BANK CLERK
*	26	MAC DONALD ELIZABETH A	02/16/36	NURSE
*	26	MAC DONALD MICHAEL	03/26/58	EMT/STUDENT
	26	MAC DONALD THOMAS J	02/09/60	SUPERVISOR
*	26	MAC DONALD TIMOTHY J	02/23/64	LABORER
*	27	CAHAN LAURA D	02/07/59	PHYS THERAPS
*	27	CAHAN RICHARD A	11/23/56	SYSTMS ANLYS
*	28	CARROLL WALTER J	05/11/18	SUPERVISOR
	28	CARROLL MARY M	02/24/66	PHYS THERAPS
*	28	CARROLL RUTH M	07/13/24	HOMEMAKER
	28	CARROLL TERESA	04/12/68	STUDENT 15
*	30	MC LAUGHLIN WILLIAM G	08/03/37	FIREFIGHTER
*	30	MC LAUGHLIN MARIE E	08/31/39	CLERK
*	30	MC LAUGHLIN WILLIAM J	10/05/61	PRESSMAN

BROOKBRIDGE RD.

	NO.	NAME	DATE OF BIRTH	OCCUPATION
	32	MANNKE PAUL D	12/16/50	OPRTR MBTA
*	32	MANNKE BARBARA J	07/07/52	ADM ASST
*	32	POTTER ELEANOR M	08/14/65	RADIOGRAPHER
*	34	SCAPICCHIO ANTHONY	05/05/25	ACCOUNTANT
*	34	SCAPICCHIO ANN	08/15/26	HOMEMAKER
*	34	SCAPICCHIO GERALD R	03/30/50	MNGR
*	36	FRONGILLO FRANK	11/07/45	SUPERINTENDE
*	36	FRONGILLO GAIL ELLEN	12/05/47	LAB TECH
	36	FRONGILLO LISA C	11/30/70	STUDENT
*	38	COMITA JUDY C	10/25/57	BOOKKEEPER
*	38	COMITA ANDREW N	11/17/51	AUTO MECH
*	39	CORSO JULIA L	10/04/46	LEGAL SEC
	39	CORSO ANDREA M	04/07/71	STUDENT
*	39	CORSO JOSEPH	08/04/40	COURT OFCR
*	41	LEVINE DANIEL C	06/05/57	MATHMETICN
*	41	LEVINE CORINNE R	02/17/57	HOUSEWIFE
*	43	SPINDLER ROBERT G	01/19/47	FIREFIGHTR
	43	HICKEY DIANE M	04/01/48	INS REP
	43	SPINDLER JUDY	01/01/01	
*	43	SPINDLER RACHAEL J	09/13/42	ELECTRONICS
*	45	BUONO MARTHA A	10/03/43	BURN IN TECH
	45	BUONO CHERYL A	07/27/70	ACCTNG CLERK
*	45	BUONO ROBERT S	01/27/67	CORR OFFICER
*	46	MC GAGH THOMAS J	07/09/25	TEAM COORD
*	46	MC GAGH MARGUERITE F	01/15/42	HOMEMAKER
*	47	SMITH ERMA E	04/09/18	HOUSEWIFE
	47	GAGNON BRIAN E	08/20/70	STUDENT 11
	47	SMITH RONALD R	04/20/42	MANAGER
	47	SMITH SANDRA P	08/23/41	ASST MGR
*	48	FANTASIA ARMANDO L	12/25/24	MASON
*	48	FANTASIA ANDREW W	10/02/68	COL STUDENT
*	48	FANTASIA LORRAINE M	01/30/70	STUDENT 13
*	48	FANTASIA MICHAEL A	03/02/66	RETAIL MGMT
*	48	FANTASIA MARY J	12/31/31	FOOD SERVR
*	49	MC INERNEY JOHN J	03/29/30	LOAN SPEC
*	50	MAC KAY JOSEPH H	12/27/42	ENGINEER
*	50	MAC KAY ELAINE M	03/13/45	TRAFFIC DIR
	50	MAC KAY KAREN M	09/08/71	STUDENT
*	50	MAC KAY MAUREEN E	03/19/70	STUDENT
*	50	MAC KAY SUSAN E	12/03/68	STUDENT
	51	DE VINCENZO PAUL	11/30/56	GEN CONT
	51	DE VINCENZO LORRETTA M	10/27/61	ACCOUNTANT
*	52	CARUCCI PHILIP M	06/01/44	PLUMBER
	52	CARUCCI LYNNE S	11/21/69	HAIRDRESSER
	52	CARUCCI JR PHILIP M	04/16/68	COL STUDENT
	52	CARUCCI PAUL F	08/25/71	STUDENT 11
*	52	CARUCCI SHEILA K	06/17/45	HOUSEWIFE
*	53	ROSE ARTHUR W	04/11/11	RETIRED
*	53	ROSE ELEANOR A	02/17/11	AT HOME
*	53	ROSE SUSAN	03/18/67	R E PARALEGA
	54	LABRIOLA MICHAEL J	10/04/52	SELFEMPLOY
	54	LABRIOLA NANCY E	03/01/53	HOUSEWIFE
	56	GOMES JOHN	06/05/10	RETIRED
	56	GOMES ADELAIDE	07/26/10	HOUSEWIFE
	56	GOMES JOSHUA	02/05/37	FACTORY WKR
	56	GOMES MARIA G	10/16/34	OFFICE WKR
*	58	PETRILLO ROBERT F	04/29/32	R E APPRSR
*	58	DE FRONZO ROSE A	12/10/07	AT HOME
	58	PETRILLO DANA A	04/02/69	STUDENT
	58	PETRILLO JUSTIN A	06/08/72	STUDENT
*	58	PETRILLO ROSALIE A	10/10/38	COMPUTOR OPE
*	61	SPERA HENRY	10/13/23	DISABLED
*	61	GUARINO EMILY	07/13/55	KEYPUNCHER
	61	GUARINO JOSEPH	10/22/55	MACHINIST
*	61	SPERA LENA	04/26/31	STITCHER

CARDINAL RD.

	NO.	NAME	DATE OF BIRTH	OCCUPATION
	3	VIGLIETTI BERARDINO	08/27/29	TAILOR
*	3	VIGLIETTI MARIA	10/04/32	COOK
*	4	SAVARINO JAMES R	04/07/54	SALES MNGR
*	4	SAVARINO JACQUELINE O	05/18/54	LEGAL SCTY
	5	COGAVIN BRENDAN J	04/25/56	ELECTRICIAN
	5	COGAVIN BERNADETTE M	05/19/56	
*	6	PERRONE FRANK	12/09/21	RETIRED
*	6	LINATORE YOLANDA	05/04/05	AT HOME
*	6	PERRONE NICOLINA	03/23/29	HOUSEWIFE
*	8	HALEY JR JOHN J	04/21/23	RETIRED
*	8	HALEY JEAN E	09/02/23	TEACHER

CARLIDA RD.

	NO.	NAME	DATE OF BIRTH	OCCUPATION
*	3	CUNNIFF JOSEPH M	12/16/23	PURCH AGENT
*	3	CUNNIFF MARGARET M	05/03/23	RETIRED
*	4	CIANO CHARLES F	05/27/50	MANAGER
*	4	CIANO CHERYL E	05/28/48	HOUSEWIFE
*	5	ARGENIO NICHOLAS	12/07/26	RETIRED
*	5	ARGENIO DOROTHY M	08/12/29	HOMEMAKER
*	5	ARGENIO NICHOLAS J	01/18/66	UNEMPLOYED
*	6	DE MASI PASQUALE G	03/14/22	MEAT CUTTER
	6	DE MASI RICHARD P	03/11/65	MACHINIST
*	6	DE MASI ROSE C	07/09/23	PT TIME SALE

* VOTER

	NO.		NAME	DATE OF BIRTH	OCCUPATION
			CARMEN AVE.		
*	1		SALERA-DELGRECO JENNIE	06/24/16	HOUSEWIFE
*	1		VIERA JOSEPH	06/16/13	RETIRED
	1		SALERA THOMAS	10/18/43	SELFEMPLOYED
*	1		VIERA JOSEPHINE	04/24/26	SECRETARY
*	2		HILL SR RICHARD H	06/04/31	ELECTRICIN
*	2		HILL DANA B	03/20/62	AUTO APPRAIS
*	2		HILL VIRGINIA D	12/16/33	BANK TELLER
*	2		WILSON DOROTHY D	08/14/05	AT HOME
	3		KELLY WILLIAM L	05/23/53	DENTAL TECH
*	3		KELLY SUZANNE	12/16/55	RECEPTIONIST
*	4		DANICO MARILYN J	08/04/36	HOUSEWIFE
*	4		DANICO CATHERINE A	01/21/64	NURSE
	4		DANICO ELISE M	10/24/70	STUDENT
*	4		DANICO JR HENRY F	02/14/66	STUDENT
*	4		DANICO HENRY F	11/03/32	DESIGN ENG
*	4		DANICO MARK E	01/27/68	STUDENT
*	6		BUCKLEY JOSEPH B	12/04/47	UNION REP
*	6		PANTHER MARTHA C	05/03/48	
*	9		LA ROSA ANTHONY P	01/11/41	TEACHER
	9		LA ROSA CHARLES	04/02/70	STUDENT 12
	9		LA ROSA LILLIAN	12/31/68	STUDENT 14
*	9		LA ROSA SANDRA M	05/04/44	HMKR SEC
			CEDARWAY		
*	1		COLLINS ARLENE R	03/12/52	HOUSEWIFE
*	1		COLLINS CHARLES L	12/21/50	TEACHER
*	6		TURINO WARREN S	08/04/58	MGR DATA PRO
	6		TURINO BEVERLY A	06/10/54	REG NURSE
*	7		EWING FRANCES E	04/05/17	HOUSEWIFE
*	8		CIACERA CHARLES J	04/30/29	ENG ASST
*	8		CIACERA LILLIAN A	02/20/31	PAYROLL
*	9		NIGHTINGALE JUNE M	04/06/33	BOOKKEEPER
	9		MAC NEIL SCOTT D	03/25/67	STUDENT 15
*	9		NIGHTINGALE ROY P	09/20/34	MAINTNANCE
*	10		MELLO JOSEPH	10/08/47	TEACHER
*	10		MELLO EILEEN	12/27/50	NURSE
*	12		LA CROIX CHARLES	08/01/22	RETIRED
*	12		LA CROIX GENEVIEVE J	04/07/26	MACH OPER
	12		LA CROIX PAUL W	08/29/63	MECHANIC
*	14		QUARTARONE JOSEPHINE M	12/17/21	ADMTTG OFF
*	14		QUARTARONE JR GUY	05/24/51	QLTY CNTRL S
	15		KENNEY ANELE T	09/27/09	RETIRED
*	24		ROBBLEE JOSEPH F	11/16/48	MANAGER
*	24		ROBBLEE NANCY M	05/07/52	HOUSEWIFE
*	25		FOGEL JOHN R	06/10/59	ROUTE SALES
*	25		FOGEL PAMELA	06/18/60	SALESPERSON
*	28		GOLDSTEIN ARNOLD G	03/05/25	RETIRED
*	28		GOLDSTEIN PAULA T	09/20/37	HOUSEWIFE
*	29		GARDNER JOHN T	11/19/56	ELECTRICIAN
*	29		GARDNER MARY LOU	03/01/56	HOUSEWIFE
*	30		CAPONE FRANK A	04/26/41	LANDSCAPER
*	30		CAPONE ANDREA E	07/14/44	HOUSEWIFE
*	30		CAPONE CHRISTIN A	09/13/64	SECRETARY
*	30		CAPONE JR FRANK A	12/07/67	LANDSCAPER
*	31		BRYAN BERNARD F	04/20/38	TEACHER
*	31		BRYAN PAMELA J	02/24/49	HOUSEWIFE
*	32		LAURIA DENNIS	04/17/51	MECHANIC
*	32		LAURIA FRANCES	09/17/53	HOUSEWIFE
	33		MC CARTHY RICHARD L	07/06/53	POLICEMAN
	33		MC CARTHY KAREN M	07/27/57	NURSE
			CHERRY AVE.		
*	2		MARZINO MARIO	06/21/48	EMPLOY INTER
*	2		LA FLAMME-MARZINO JANET	11/10/49	PROC SPEC
*	3		LAWRENCE SANDRA C	08/06/44	DISPATCHER
	3		LAWRENCE KARL E	05/14/69	STUDENT
	3		SWEET KENNETH D	08/07/64	DRIVER
*	4		FRINK JOHN J	06/24/14	RETIRED
*	4		FRINK JULIA K	05/23/13	HOUSEWIFE
*	5		KELLNER WILLIAM F	09/19/19	PHARMACIST
*	5		KELLNER RITA MARIE	07/17/20	HOMEMAKER
*	5		KELLNER WILLIAM B	10/03/46	COMP CONTRLR
*	6		WAINER MICHAEL	01/07/15	RETIRED
*	6		WAINER VICTORIA O	01/22/22	RETIRED
*	7		WHITTAKER RICHARD L	07/01/30	ENGINEER
	7		HUNTER BEATRICE	08/08/03	RETIRED
*	7		WHITTAKER GREGORY R	05/08/64	ENGINEER
*	7		WHITTAKER PAULINE H	09/08/32	BANKING
*	7		WHITTAKER SUZANNE L	03/22/67	STUDENT
*	8		VONA SALVATORE A	02/01/28	SHIPPER
*	8		VONA HELEN	09/28/28	ASSEMBLER
*	9		STOCKBRIDGE RICHARD G	11/28/50	CONTRACTOR
	9		STOCKBRIDGE DEBRA J	10/28/54	HOUSEWIFE
	9		STOCKBRIDGE KATE J	03/23/80	STUDENT 3
*	10		SANTORO CARMINE J	03/22/52	TAX AUDITOR
*	10		SANTORO NANCY D	12/16/51	TEACHER
*	14		FRONGILLO S WILLIAM	04/17/31	CONST SUPT
*	14		FRONGILLO MARY E	11/25/68	STUDENT 13
*	14		FRONGILLO ROSE M	10/22/29	HOUSEWIFE
*	15		BRENNAN RICHARD K	05/04/30	BANKER
*	15		BRENNAN EDITH N	01/14/28	HOUSEWIFE

	NO.		NAME	DATE OF BIRTH	OCCUPATION
			CHERRY AVE.		
*	16		PATTI GRACE	11/07/03	AT HOME
*	18		MATHESON HOWARD K	09/08/20	RETIRED
*	18		MATHESON ALMA C	10/20/35	HOSTESS
*	19		BROCK FREDERIC H	07/06/06	COURIER
*	19		BROCK GWENDOLYN H	10/09/14	SECRETARY
*	20		FONTANA EDWARD V	03/24/27	ELECTRICIN
*	20		FONTANA ANGELINA R	06/04/25	HOUSEWIFE
	21		SCIMEMI SCOTT J	02/08/55	GEN MGR AUTO
	21		SCIMEMI DONNA J	11/09/61	HOUSEWIFE
*	22		ROONEY MURIEL A	05/02/03	HOMEMAKER
*	24		GRAHAM ROBERT T	10/08/11	RETIRED
	24		GRAHAM DAVID B	01/11/56	TECHNICIAN
	24		GRAHAM LINDA B	06/03/53	DATA PROC
*	24		GRAHAM VIOLET M	01/15/15	HOUSEWIFE
			COLUMBUS AVE.		
*	1		KIDDY STANLEY J	07/01/40	ANALYST
	1		KIDDY LAUREN E	09/17/67	SECRETARY
	1		KIDDY MICHAEL S	05/29/71	STUDENT
*	1		KIDDY MAUREEN V	09/09/40	CLERK
	1	A	FLORES BLAINE R	10/04/61	CHEMIST
	1	A	FLORES NANCY E	07/27/63	BENEFITS ADM
*	2		PRATT DORIS B	02/02/13	HOMEMAKER
*	3		FURRIER MARY E	12/17/60	INSURANCE
*	3		FURRIER MARK H	07/08/60	SHIPPER
*	4		MALATESTA FREDERICK P	04/14/24	SHOE CUTTR
*	4		MALATESTA GILDA	08/12/22	RETIRED
	5		BEAUCHAMP PHILIP J	09/13/52	CONSTRUCTN
	5		BEAUCHAMP JEAN H	06/04/48	BOOKKEEPER
	5		CAHILL SHANNON M	10/27/68	STUDENT
			CRICKLEWOOD DR.		
*	3		SILVA DANIEL	10/27/49	R E BROKER
	3		SILVA ANGEL M	09/27/70	STUDENT
*	3		SILVA JOETTA N	09/23/51	REAL ESTAT
*	4		MANGERIAN RICHARD D	02/05/29	PRINCIPAL
*	4		MANGERIAN CHRISTINE M	03/04/70	STUDENT
*	4		MANGERIAN ELEANOR M	03/27/32	SECRETARY
*	5		SCHOELZEL PRISCILLA A	04/19/40	INS AGENT
*	6		MIELE BENEDICT A	01/08/26	RETIRED
*	6		MIELE MERIAM	08/09/30	ASSEMBLER
*	6		MIELE ROBERT J	10/27/58	MACHINIST
*	6		MIELE SHERYL A	04/27/64	SALES ADMIN
*	7		ANTINORO CHARLES A	11/30/33	FIREFIGHTR
*	7		ANTINORO CHARLES	10/23/64	PRGMMR/ANLYS
*	7		ANTINORO IRENE	02/17/37	RETAIL CLERK
*	7		ANTINORO LINDA	08/30/62	DIETICIAN
*	8		FINNEGAN JAMES M	07/11/61	MECH ENGINEE
*	8		FINNEGAN MARY A	07/04/26	REG NURSE
*	8		FINNEGAN JOHN F	06/26/64	CARPENTER
*	10		FOLGER ALFRED G	01/26/21	RETIRED
*	10		FOLGER CATHERINE L	07/11/22	AT HOME
*	10		FOLGER MARY ANNE	06/03/57	SECRETARY
*	11		TRIDER KEITH M	03/21/51	SELFEMPLOYED
	11		CARCIERO JAY M	06/22/72	STUDENT 8
	11		CARCIERO JOHN J	09/10/70	STUDENT 10
*	11		TRIDER KATHLEEN	02/06/51	HOMEMAKER
*	12		CAGGIANO BENJAMIN J	08/01/46	CONTRACTOR
*	12		CAGGIANO DEBORAH C	11/06/50	HOUSEWIFE
*	14		DE CROSTA STEPHEN J	04/05/44	BUSNS CONSUL
	14		DE CROSTA ANTHONY S	06/18/72	STUDENT 11
*	14		DE CROSTA KATHERINE E	07/01/44	HOMEMAKER
*	15		CICCARIELLO NANCY A	01/12/45	HOUSEWIFE
	15		CICCARIELLO JOSEPH	01/13/69	STUDENT 14
	15		CICCARIELLO PATRICIA M	04/22/72	STUDENT 11
*	15		CICCARIELLO PATSY	06/07/42	CARPENTER
	16		DEZOTELL MICHAEL T	06/09/50	SALESMAN
	16		DEZOTELL LINDA M	07/08/57	SECRETARY
*	17		ROSSELLI WILLIAM F	08/07/28	OPTOMETRIS
*	17		ROSSELLI ANGELA S	03/06/66	TEACHER
	17		ROSSELLI CHARLES W	08/27/68	STUDENT 13
*	17		ROSSELLI GRACE L	02/25/32	SECY/RECEP
*	18		NERI MICHAEL S	09/29/40	MANAGER
*	18		NERI KRISTEN J	08/20/66	FUND CUSTODA
*	18		NERI NANCY A	03/29/50	REG NURSE
*	19		GRIMALDI ROBERT A	02/02/39	CLIN CHEMS
*	19		GRIMALDI CAROLINE M	04/21/43	ELECTROLOGIS
	19		GRIMALDI MARC A	07/23/71	STUDENT
*	20		SIEGEL CRAIG M	03/04/57	AUTO MECHANI
*	20		CAPOZZI BARBARA M	08/26/50	WAITRESS
	20		CAPOZZI ELIZABETH	12/04/68	UNEMPLOYED
*	20		CHRISTENSEN ELIZABETH	09/16/08	RETIRED
*	21		HALLIDAY NORMAN J	10/27/42	POLICEMAN
*	21		HALLIDAY MARION	07/14/47	HOMEMAKER
*	23		SAVINO JOHN D	07/03/68	COL STUDENT
*	23		SAVINO JOHN	11/30/39	BAKER
	23		SAVINO DOMENIC	08/18/72	STUDENT 10
	23		SAVINO LOUISE	02/22/44	MACHINIST
*	23		SAVINO LOUISE	02/24/43	MACHINIST
*	23		SAVINO MARISA	06/23/65	SECRETARY

5

* VOTER

CRYSTAL DR.

	NO.	NAME	DATE OF BIRTH	OCCUPATION
*	3	AMES RICHARD A	12/01/47	CHF FIN OFFC
*	3	AMES LINDA M	08/18/48	TEACHER
*	4	CARRESI JOSEPH J	12/29/25	RETIRED
*	4	CARRESI MARGUERITE R	10/29/25	CLERK TYP
*	5	STAFFIER YVONNE M	01/26/32	TELEMARKETER
*	6	ROBACZEWSKI EDWARD R	03/03/26	MAILMAN
*	6	ROBACZEWSKI MARGARET L	01/09/23	HOUSEWIFE
*	8	DRAGO JR GASPARE	01/21/34	TRUCK DRVR
*	8	DRAGO HELEN M	10/11/32	HOUSEWIFE
*	8	DRAGO PAUL V	05/06/71	STUDENT
*	10	CAREY RICHARD A	12/08/30	QUALITY MGR
*	10	CAREY PATRICIA A	09/02/35	DENTL HYGN
*	11	CHIUVE ALFRED	06/25/29	RETIRED
*	11	CHIUVE ROSEMARIE	01/19/30	HOUSEWIFE
*	12	HAROIAN HENRY A	06/16/48	TEACHER
*	12	HAROIAN CRISTINA	12/25/48	TEACHER
*	17	GREGORIO RICHARD S	09/16/55	CONTROLLER
*	17	GREGORIO SUSAN M	09/11/57	NURSES AIDE
	18	PARILLO DOMINIC	04/04/44	
*	18	PARILLO SHARON	10/01/56	DANCE TEACHE
*	19	DIODATI JAMES M	09/09/42	MFGS REP
*	19	DIODATI NICOLENE A	08/26/48	TRAVEL AGENT
*	20	DELL'ANNO COSMO	05/09/36	PRESSER
*	20	DELL'ANNO ROSA	04/08/40	PACKING
*	20	DELL'ANNO DOMENIC	07/12/65	PLUMBER
*	21	PAICOPOLOS DEBORAH A	10/11/54	MED TECH
*	21	PAICOPOLOS JR HAROLD G	12/24/51	BUSINESSMAN
*	22	MORTON KENNETH B	05/24/47	CONSULTANT
*	22	MORTON SHEILA LONDON	05/31/50	ATTORNEY
*	24	KARAFFA MICHAEL J	08/03/25	ENGINEER MIT
*	24	KARAFFA CHRISTINE T	10/27/59	TEACHER
*	24	KARAFFA VIRGINIA S	09/19/25	COMM MGR
*	25	ROTONDI F HELEN	02/19/17	HOMEMAKER
*	25	ROTONDI LAURENCE J	12/15/47	POLICEMAN
*	25	ROTONDI STEPHEN E	03/18/51	BANKER
*	25	ROTONDI SHARON M	04/29/56	HOUSEWIFE
*	26	BARDIS JAMES M	12/01/48	ENGINEER
*	26	BARDIS ELIZABETH	10/14/48	HOUSEWIFE
*	27	KHAN RAB N	03/10/43	ENGINEER
*	27	KHAN NANCY R	04/12/42	TYPESETTER
*	27	PICA ANTONETTE	02/13/11	HOMEMAKER
	28	BENNETT DAVID A	11/17/55	CONTRACTOR
*	28	BENNETT DIANE	12/29/53	HOUSEWIFE
*	29	DI NOCCO FRANCES P	03/17/15	RETIRED
*	29	LEVENSON ELIZABETH F	11/10/46	RECEPNIST
*	29	TARELLO JANICE	05/01/44	HOUSEWIFE
*	30	MARATTA JOHN A	08/29/39	PRINTER
*	30	MARATTA ANNE	05/17/40	SECRETARY

DINANNO RD.

	NO.	NAME	DATE OF BIRTH	OCCUPATION
*	1	CICCARELLO COSMO M	03/05/38	MDC INSPCT
*	1	CICCARELLO BARBARA A	03/02/38	HOUSEWIFE
*	1	CICCARELLO JR COSMO M	10/26/69	STUDENT
*	1	CICCARELLO ORAZIO	02/19/96	RETIRED
*	1	CICCARELLO ROCCO	04/28/71	STUDENT
*	2	ALEXIS PETER W	12/17/55	DATA PROC MG
*	2	O'CONNOR THOMAS E	09/23/42	SELFEMPLYD
*	2	O'CONNOR PATRICA	03/20/45	HOUSEWIFE
*	3	SACCO GEORGE P	07/19/32	ELECT DRFT
*	3	SACCO ISABEL ANN	01/15/59	GRP MGR
*	3	SACCO KAREN S	04/30/65	BILL SPCLST
*	3	SACCO LAUREN M	01/14/64	SOFTWRE ENGN
*	3	SACCO THELMA M	11/22/32	TRAF DIRCT
*	4	MORSE ALLEN	04/18/34	MANAGER
*	4	MORSE DAVID	05/03/67	STUDENT
*	4	MORSE JOAN	12/24/33	HEALTH AIDE
*	4	MORSE PAUL	12/27/63	CARPENTER
	5	CURRENT RESIDENT DNR	05/50/00	
*	6	CARLINO ROBERT	10/30/51	ENGINEER
	6	CARLINO JANELLE M	07/03/72	STUDENT 10
*	6	CARLINO SUSAN	04/29/51	WAITRESS
*	7	CAPRARO CLAIRE H	08/22/37	BOOKKEEPER
	7	CAPRARO CHERYL A	01/26/60	PROD WORKR
*	7	CAPRARO JOSEPH V	03/31/35	SELFEMPLOY
*	7	CAPRARO LISA M	08/23/66	BOOKKEEPER
*	7	MARINI HELEN J	06/23/09	AT HOME
*	9	O'BRIEN DANIEL J	10/15/42	CORP TAX MGR
*	11	GENTILE JOSEPHINE D	11/30/14	HOUSEWIFE
*	11	GENTILE PAUL A	04/01/08	SELFEMPLYD
*	12	STAFFIER ANN MARIE	06/09/41	SALES MANAGE
*	12	STAFFIER EDWARD J	03/04/40	PHYSICIAN
*	12	STAFFIER EDWARD D	03/28/64	ENGINEER
*	12	STAFFIER MATTHEW M	12/14/67	STUDENT
*	14	MORELLO JR THOMAS E	09/11/40	CIVIL ENG
	14	MORELLO ADA C	09/08/48	HOUSEWIFE
*	14	VACCARO ANNE M	03/25/59	REG NURSE
*	15	WALSH PATRICK J	06/24/52	SALES
*	15	WALSH CAROL M	12/12/53	SALES
*	16	ANTONUCCI JOSEPH	01/28/28	AUTO PARTS
*	16	ANTONUCCI QUEENIE M	05/01/25	HOUSEWIFE
*	17	MORAN JAMES V	01/21/53	POLICE OFFIC
*	17	MORAN PATRICIA A	04/27/53	NURSE PRACTN

EAST ST.

	NO.		NAME	DATE OF BIRTH	OCCUPATION
*	2		CLARKE WILLIAM B	03/24/59	ENGINEER
*	2		NAHILL ROBERTA S	08/29/61	ACCOUNTANT
*	5		CURRY JOHN J	12/08/31	TROUBLEMAN
*	5		CURRY MAUREEN C	01/01/40	SECRETARY
*	5		DUPLIN MAUREEN K	04/23/70	STUDENT 11
*	7		CRIVELLO VICTOR F	02/26/44	POLICEMAN
*	7		CRIVELLO BARI-ANN	11/08/51	DENTAL HYG
*	9		POTITO KATHLEEN A	06/05/61	SECRETARY
*	9		POTITO ROBERT	04/04/59	AUTO BODY MA
*	9		WING JR CHARLES R	03/30/68	STUDENT 13
*	10		VOZZELLA CHARLES R	09/28/52	SELFEMPLOYED
*	10		VOZZELLA MICHELE A	07/20/56	HOUSEWIFE
*	13		FOLEY STEVEN J	09/13/57	MACHINIST
	13		FOLEY JOHN M	06/05/56	MACHINIST
*	14		CASWELL EDWARD W	03/07/39	SELFEMPLOY
*	14		CASWELL KAREN A	09/12/61	STR DETECTIV
*	14		CASWELL PATRICIA A	12/16/39	HOUSEWIFE
*	15		SHARP HELEN E	08/12/32	HOUSEWIFE
	15		ARMATO CRYSTAL A	03/13/67	DISTRIBUTOR
	15		ARMATO RICHARD J	04/10/64	ARENA MANAGE
*	17		ABRAMO SR DOMINIC A	01/03/31	DIE MAKER
*	17		ABRAMO RUTH I	11/17/31	HOUSEWIFE
*	18		POIRIER JR LEO J	01/02/30	MINISTER
*	18		POIRIER LOIS	08/12/31	HOUSEWIFE
*	20		FONTES PAUL	12/09/59	CARPENTER
	20	1	ABREU JOAO	11/13/40	
	20	1	ABREU CHRISTOPHER	06/01/69	STUDENT
	20	1	ABREU JACQUELINE	08/21/70	STUDENT
	20	1	ABREU MARIA T	02/06/46	WIRE WRAPPER
	20	1	ABREU MANUEL	06/17/06	RETIRED
	20	1	ABREU VIRGINIA	06/25/14	AT HOME
*	21		MC INTURF JORDAN	11/01/61	SALES REP
*	21		YANUCCI LOUIS	01/20/51	ADV MANAGEMN
	22		KLIDARAS ANTHONY J	03/10/40	MANAGER
*	22		KLIDARAS DEMETRIOS A	01/14/63	MANAGER
*	22		KLIDARAS MAXINE	01/28/45	HOSTESS
	22		KLIDARAS PETER A	11/13/64	WORKSHOP
	23		ROMANO EUGENE J	06/20/35	MANAGER
	23		HEALEY MARK N	04/27/60	POST OFFICE
*	23		HEALEY PETER J	03/16/64	ASST PLUMBER
	23		HEALEY MICHAEL	04/27/60	STUDENT
*	23		ROMANO JOHN J	04/14/64	SELF-EMPLOYE
*	23		ROMANO NANCY M	08/06/37	HOUSEWIFE
*	25		ENSKO JR JOHN M	04/03/55	POSTAL CLERK
*	25		FUCCI CHARLES J	04/17/24	RETIRED
*	25		ENSKO THERESE M	02/22/62	POSTAL CLERK
*	25		FUCCI MARY A	08/12/23	RETIRED
*	25		FUCCI ROBIN M	03/28/63	PO MACH CLRK
*	27		DOHERTY JAMES P	06/19/54	SALES
*	27		DOHERTY DENISE M	11/21/55	HOUSEWIFE

EASTERN AVE.

	NO.	NAME	DATE OF BIRTH	OCCUPATION
	2	CROCKETT C DAVID	08/18/29	DRAFTSMAN
*	2	CROCKETT GRACE	07/22/31	HOUSEWIFE
*	2	SLOWE JOHN J	06/20/53	CIVIL ENG
*	2	SLOWE KATHLEEN	10/05/53	HOUSEWIFE
*	4	DI PAOLA ROY J	02/10/45	MACHINIST
*	4	DI PAOLA JOANNE	10/24/47	HOUSEWIFE
	4	DI PAOLA LISA M	06/28/71	STUDENT
*	5	PAPPAGALLO GIUSEPPE	03/15/32	LABORER
*	5	PAPPAGALLO GINA	09/19/37	HOUSEWIFE
*	6	TOOMEY JOHN M	01/31/35	METERMAN
	6	TOOMEY JOHN M	03/29/72	STUDENT
*	6	TOOMEY RUTH F	09/27/36	CLK TYPIST
*	7	COMER EDWARD J	06/14/18	RETIRED
*	7	COMER MARY J	12/13/20	HOUSEWIFE
*	8	ZACCONE BEVERLY J	08/31/46	HOMEMAKER
	8	ZACCONE CATHY A	05/09/67	ADMIN ASSIST
*	8	ZACCONE JOHN L	07/02/46	SELF EMPLOYE
*	9	COLOZZO ROBERT E	06/03/44	TEACHER
*	9	COLOZZO PATRICIA A	04/11/47	HOUSEWIFE
*	9	COLOZZO ROBERT P	12/13/68	COL STUDENT
*	10	FASCIONE ANGELOANTONIO	04/01/40	FOREMAN
	10	FASCIONE ANNA M	08/25/71	STUDENT
*	10	FASCIONE EMILIA	09/19/49	AT HOME
*	11	GERARDI MICHAELANGLO	10/19/38	MASON
*	11	GERARDI ANNA	06/14/46	HOUSEWIFE
*	11	GERARDI JOSEPH M	01/29/69	STUDENT JR
*	11	GERARDI JANET	03/03/66	STUDENT CO
*	14	CATINO SR PATRICK H	08/04/32	ENGINEER
*	14	CATINO DOMENIC C	04/07/62	SALESMAN
*	14	CATINO LUCY A	10/17/33	PERSONNL SPE
	14	CATINO JR PATRICK H	10/02/60	MANAGER
*	14	CATINO STEVEN G	10/19/59	PERSONNEL
*	15	TORTORICI FRANK B	06/09/47	PLUMBER
*	15	TORTORICI ANNE	07/02/48	SECRETARY
	15	TORTORICI MARC F	04/22/70	COL STUDENT
	16	KELLEY JOHN T	12/23/30	FIREMAN
*	16	KELLEY DIANE M	03/06/65	CLERK
*	16	KELLEY MARY L	12/11/31	CLERK
*	17	BURNS ROBERT	09/25/43	ENGINEER
*	17	BURNS CAMILLE	12/02/44	TEACHER

* VOTER

	NO.	NAME	DATE OF BIRTH	OCCUPATION
		EASTVIEW TERR.		
*	1	FLEIGHER EVELYN M	01/07/08	RETIRED
*	2	CAGGIANO PAUL R	10/09/48	MED TECH
*	2	CAGGIANO MILDRED E	03/28/47	MED TECH
*	3	PRINCE BARBARA W	03/25/17	AT HOME
	3	PRINCE DALE R	11/10/48	MECHANIC
		ELLEN RD.		
	4	FUSCO CARMINE	11/28/32	RESTAURANT
	4	FUSCO FILOMENA	02/06/37	RESTAURANT
*	5	MEEGAN WILLIAM J	11/03/24	RET FIREMN
*	5	MEEGAN CLEMENTINE F	01/01/26	RETIRED
*	5	MEEGAN MAUREEN J	09/19/56	TRAVEL AGT
*	6	SARNO JAMES S	10/05/43	SALESMAN
*	6	SARNO PAULA B	11/13/45	FIELD AGNT
*	7	MUSTO PETER S	12/16/55	DENTAL TECH
*	7	MUSTO S MARIA	04/22/31	HOUSEWIFE
*	7	MUSTO SEBASTIAN A	02/01/30	SEMI RETIRED
*	8	CARPENITO GEORGE G	01/18/59	CRPNTR FOREM
*	8	CARPENITO JILL D	08/07/56	PHOTOGRAPHER
*	9	THOMAS THEODORE E	06/13/27	GEN CONTR
*	9	THOMAS EMMA B	06/02/23	HOUSEWIFE
*	9	THOMAS LINNEA B	02/13/67	COORDINATOR
*	10	NAZARIAN JERRY	04/01/21	RETIRED
*	10	NAZARIAN GERARD M	09/02/52	LAB TECH
*	10	NAZARIAN MARK F	06/30/62	CANTEEN OPER
*	10	NAZARIAN ROSE	11/23/22	HOUSEWIFE
*	11	DOTOLO JOSEPH R	09/22/35	MANAGER
	11	DOTOLO CHERYL A	04/16/63	TEACHER
*	11	DOTOLO JOANNE	03/19/42	AT HOME
*	11	DOTOLO JANET M	09/24/69	STUDENT 12
	11	DOTOLO KAREN A	05/30/67	STUDENT 13
*	11	DOTOLO MARILYN J	05/05/62	FUND ACCT
*	12	BROWN OLIVE	08/24/17	RETIRED
*	12	BROWN ORION	08/24/17	AT HOME
*	13	CIULLA ANGELA	11/12/34	HOUSEWIFE
	13	CIULLA DEBORAH C	08/03/65	COUNSELOR
	13	CIULLA RONALD S	06/15/69	COL STUDENT
	13	CIULLA STEVEN A	09/26/71	STUDENT 12
*	14	TERJENIAN HAROLD J	10/26/22	RETIRED
	14	FOTINO ROGER	03/24/63	APPR CARPT
	14	TERJENIAN JOSEPHINE R	05/05/30	ASSEMBLER
*	15	SABBAG JOSEPH G	02/27/47	SERVICEMAN
*	15	SABBAG FRANCES R	01/09/48	ACCNTNG SPEC
	15	SABBAG MELISSA M	12/25/71	STUDENT 12
	16	PARECE WARREN J	11/19/36	IGNITION SPE
*	16	PARECE DAVID J	09/14/62	AUTO MECH
*	16	PARECE GERTRUDE R	11/28/37	HOMEMAKER
*	16	PARECE S KENNETH	02/02/66	COL STUDENT
*	16	PARECE WARREN J	03/06/60	TECHNICIAN
*	18	IMBRIANO PAUL A	03/26/58	SUPERVISOR
*	18	IMBRIANO SUSAN A	04/23/58	SUPERVISOR
*	19	KILGOUR JR PETER	05/21/27	CPA
*	19	KILGOUR MARGARET M	02/04/36	SUPERVISOR
*	20	PICARIELLO LINDA A	12/19/49	HOUSEWIFE
*	20	PICARIELLO MICHAEL A	12/19/49	OPER MGR
*	21	CAVANAUGH RICHARD L	02/24/38	PSYCHOLOGIST
*	21	WALTERS DONALD W	05/23/38	INTER DESIGN
	22	MITRANO BENEDETTO	02/12/51	HAIRDRESER
	22	MITRANO ELAINE A	09/07/54	
*	23	MAC KAY JANET E	08/18/47	ADMITNG CLER
*	23	MAC KAY KEVIN C	08/10/44	POLICE OFFCR
	23	MAC KAY PATRICIA A	06/02/71	STUDENT 12
*	24	TUTELA DIAMOND C	03/28/50	ENGINEER
*	24	TUTELA LEILA M	11/02/50	R E BROKER
*	25	GORDON HARVEY J	05/12/52	ACCOUNTANT
	25	GORDON MARGIE G	09/16/53	HSWF/TEACHER
*	27	SALAMONE FRANK	12/20/28	U S POSTAL
	27	PIRTLE JR CARL S	11/19/68	SERVICE
*	27	SALAMONE ELIZABETH L	03/21/38	OFFICE CLERK
*	28	SHEPHERD ALLEN E	10/26/47	SURGEON
	28	SHEPHERD JUDITH L	05/11/47	HOMEMAKER
*	29	TAHAJIAN LEO	12/05/59	JEWELER
*	30	COVINO ANTHONY L	04/14/42	CONTRACTOR
	30	COVINO ANTHONY S	08/26/66	SUPERVISOR
	30	COVINO CAROLYN M	09/03/67	LAB TECH
*	30	COVINO MARIA E	07/08/43	HOMEMAKER
	32	FOPIANO RICHARD C	04/25/34	SALESMAN
	32	CASTADORO CARYANN	10/05/69	RCEPTIONIST
	32	FOPIANO JUNE M	06/26/51	HOUSEWIFE
*	33	JULIANO JAMES A	04/25/46	MANAGER
*	33	JULIANO NANCY A	12/30/53	HOUSEWIFE
	35	MUMMULO DANTE	11/07/47	LAWYER
	35	MUMMOLO LAUREN W	02/25/54	SPEECH PATHO
	39	BRUER SR JAMES H	10/31/50	HOSP ADMIN
*	39	BRUER DEBORAH J	03/19/53	REG NURSE
		ELWOOD AVE.		
*	2	CHRISTIE MARIE T	07/05/42	FOOD SERVI
*	2	CHRISTIE III EARL N	12/11/65	STUDENT
*	2	CHRISTIE PAUL H	03/23/68	STUDENT
*	2	CHRISTIE THERESA M	10/29/62	STUDENT
		ELWOOD AVE.		
*	3	ZAHOS HOPE	04/12/50	HOUSEWIFE
	4	LA VOIE VIRGINIA L	11/25/48	TEL WKR
		EUSTIS ST.		
*	1	DERRY JASON C	10/02/54	FOREMAN
*	1	DERRY KAREN M	06/22/56	HOMEMAKER
	3	MABUCHI KATSUHIDE	02/21/42	BIOCHEMIST
	3	MABUCHI HIDEO	10/18/71	COL STUDENT
	3	MABUCHI YASUKO	01/17/44	RESRCH AST
*	9	QUINLAN WILLIAM J	04/26/43	PLUMBER
*	9	QUINLAN CHRISTINE	06/20/69	DATA ENTRY O
*	9	QUINLAN LISA M	05/15/68	PAYROLL SPEC
*	9	QUINLAN SANDRA L	02/12/71	STUDENT 12
*	9	QUINLAN SANDRA LEA	10/17/43	PROOFREADER
*	11	HARRINGTON JOSEPH F	02/12/54	ATTORNEY
	11	HARRINGTON JACQUELINE D	03/11/55	HOMEMAKER
		FAIRLANE RD.		
*	9	MASTRODICASA BRUNO	08/24/38	VP MGF & DIS
	9	MASTRODICASA AQUILINO	09/04/07	RETIRED
*	9	MASTRODICASA DELIA	01/31/45	HOUSEWIFE
*	9	MASTRODICASA NANCY	05/09/14	RETIRED
*	9	MASTRODICASA RICHARD	04/11/69	COL STUDENT
	9	MASTRODICASA RONALD	11/25/67	STUDENT CO
	10	PADOVANI ANTHONY	01/26/47	P O CLERK
	10	DI POMPO JOSEPHINE	03/09/14	
	10	PADOVANI JOANNE	07/07/47	TELLER
*	12	MUSTO JOHN J	08/25/28	CUSTODN SPVS
*	12	MUSTO CAROL	12/02/37	TRAFFIC DIR
*	12	MUSTO MICHAEL J	04/05/66	MUSICIAN
*	14	PEASE ROBERT L	10/01/25	WELD/MECHC
	14	PEASE BRIAN	02/20/72	STUDENT
*	14	PEASE LITITTIA C	04/13/25	HOUSEWIFE
	14	PEASE III ROBERT	11/10/70	WORKING
*	15	LONGO RICHARD A	02/22/44	CONSTRUCTN
*	15	LONGO THERESA C	08/31/43	TEMP CROS GR
*	17	MAMONE F PAUL	12/03/44	PHARMACIST
*	17	MAMONE ELISA L	03/21/69	STUDENT
*	17	MAMONE PAULA N	12/18/44	HOMEMAKER
*	22	GRANESE ANDREW M	06/17/21	ENGINEER
*	22	GRANESE ELIZABETH M	07/04/70	COL STUDENT
*	22	GRANESE SANDRA	06/29/39	SECRETARY
		FATIMA RD.		
*	2	BING-YOU JENNIE D	06/14/28	CLERK
	2	BING-YOU WILLIAM S	06/29/18	TECHNICIAN
*	3	POCCIO PAMELA T	03/21/48	PERSONNEL RE
*	5	CARROLL CHARLES H	10/23/40	ASST
*	5	CARROLL DANNA M	07/22/62	CUST SERVICE
*	5	CARROLL JUNE M	06/07/38	REG NURSE
*	5	CARROLL LISA M	03/04/68	SECRETARY
*	6	ZIZZA ANTHONY	10/01/59	SALES
*	6	ZIZZA ACCURSIA	10/30/35	AT HOME
*	6	ZIZZA DEANA	09/29/68	STUDENT
*	6	ZIZZA JOHN	06/26/65	STUDENT
*	6	ZIZZA ROCCO R	07/13/62	TEACHER
	6	ZIZZA SUSAN	06/26/63	BANKER
*	7	COSTA ROBYN L	05/20/54	BANK WORKER
	7	MOURADIAN JR JAMES T	06/04/72	STUDENT
*	8	SCOLA JOSEPH	07/20/22	RETIRED
	8	CHIOFILO CHRISTINE M	09/12/70	STUDENT 12
	8	CHIOFILO DAWN M	06/23/67	STUDENT 14
*	8	CHIOFILO DONNA	07/16/46	SECRETARY
	8	CHIOFILO LAURA J	01/23/68	STUDENT 14
*	8	SCOLA JEANETTE	10/17/24	HOUSEWIFE
*	9	ADAMSON JOYCE R	01/14/45	PHYSICIAN
*	9	ADAMSON DAVID R	05/06/45	MANAGER
	9	ADAMSON GLENN D	08/10/72	STUDENT 11
	9	ADAMSON PETER S	08/10/72	STUDENT 11
*	10	PORTMAN DAVID A	05/05/53	BUSNS OWNR
*	10	PORTMAN HARRIET A	01/31/55	MOTHER/NURSE
*	11	CIAMPA PAUL	11/24/36	SELFEMPLYD
*	11	CIAMPA ARMANDO	02/21/65	STUDENT
	11	CIAMPA ANGELA	10/29/66	STUDENT
	11	CIAMPA GUISEPPINA	12/09/44	HOUSEWIFE
	11	CIAMPA PAOLA	02/02/71	STUDENT
*	12	CZERNISZEWICZ BOGDAN	01/28/24	MECH ENG
	12	CZERNISZEWICZ LEOKADIA	10/18/23	HOUSEWIFE
*	15	LUPIS MICHAEL R	05/02/47	AUDITOR
*	15	LUPIS JOAN E	03/11/49	DIETITIAN
		FELSMERE AVE.		
*	5	DI GANGI MARIO J	09/25/15	RETIRED
*	5	COLOTTI CARMEN M	09/12/55	FOOD SERVC
*	5	COLOTTI MARIA L	09/23/51	HOUSEWIFE
	5	DI GANGI DENNIS M	08/22/49	TRUCKDRIVER
	25	CORREIRO VALERIE A	02/14/53	ACCT EXECUTV
*	26	O'CONNELL EUGENE	11/11/40	SELFEMPLOYED
*	26	POWERS BONNIE J	11/03/45	BOOKKEEPER

5

* VOTER

	NO.		NAME	DATE OF BIRTH	OCCUPATION
			FELSMERE AVE.		
	26		PRIMO JAMES J	01/27/68	STUDENT 14
	26		PRIMO JILL M	04/04/70	STUDENT 12
*	27		RUBIN ALLAN L	02/28/43	SALESMAN
*	27		RUBIN BLANCHE B	03/25/44	BOOKKEEPER
	27		RUBIN SCOTT L	05/19/72	STUDENT
	28		LAURIA ALANA	01/25/69	STUDENT 11
	28		LAURIA RENEE	06/08/67	STUDENT 13
			FELSPA RD.		
*	1		MONTGOMERY KAREN M	03/10/56	HOUSEWIFE
*	1		MONTGOMERY RONALD L	05/13/53	GLAZIER
*	2		MC CARTHY JOHN J	07/25/48	BANKER
*	2		MC CARTHY MARIJANE	10/30/48	SECRETARY
*	2		MC CARTHY SHAWN M	05/12/70	COL STUDENT
*	3		WHITE CLARA M	03/24/17	RETIRED
*	3		MAHONEY CHRISTINA	11/19/60	MED SEC
	3		MAHONEY RICHARD	05/29/60	STUDENT 16
*	7		DEL ROSSI JR RICHARD	09/09/50	POLICEMAN
*	7		DEL ROSSI CAROL	11/30/50	RECEPTIONIST
*	9		BAZINET GLORIA F	10/31/27	HOUSEWIFE
*	9		BAZINET MARY H	12/08/57	PARALEGAL
*	10		O'BRIEN GEORGE R	12/04/08	RETIRED
	11		MEUSE STEPHEN J	02/26/50	PAINTER
	11		AUFFREY RICHARD B	07/12/63	ATTORNEY
	11		AUFFREY THOMAS J	04/13/65	CUSTOM BROKE
	11		MEUSE DOROTHY A	05/03/46	AT HOME
	12		STRATH ROBERT B	04/08/42	DENT TECH
	12		STRATH CONSTANCE J	08/24/44	DENT TECH
			FERDINAND ST.		
*	1		CARROLL JR JOHN R	12/16/36	RETIRED
*	1		CARROLL DORA A	11/09/39	HOUSEWIFE
*	1		CARROLL PHILIP W	12/15/63	COMPUTER TEC
*	2		FRANCOLLA RICHARD	03/25/53	ELEC ENGNR
*	4		TOCE HELEN M	04/04/13	HOUSEWIFE
*	10		SEAVER JR GEORGE F	04/04/17	RETIRED
*	10		SEAVER MARY F	05/23/17	RETIRED
*	16		FIELDS VIRGINIA P	02/21/17	HOMEMAKER
*	16		FIELDS EDWARD H	06/13/14	RETIRED
	16		SIMON LEONARD P	09/25/65	SHT METAL WK
			FLORENCE CIR.		
*	1		JOHNSTON CLAIRE M	08/03/25	COMPUTER OPE
	1		AGOFSKY JAMES E	10/17/50	LABORER
	1		CHASE WILLIAM E	08/03/11	RETIRED
*	1		JOHNSTON BRIAN M	07/10/63	BANKER
	1		JOHNSTON MARIE A	05/19/58	COMPUTER OPE
	1		SWETT FRANCIS	09/27/58	ASSEMBLER
*	2		SCOTT JOHN P	12/15/32	GARAGE OPE
*	2		SCOTT MARILYN	08/21/34	ELEC TECH
			FRANKLIN ST.		
	107	1	DELLA PORTA DAVID	01/22/66	CARPENTER
*	107	1	ITKIN ARNOLD C	01/22/64	GLAZER
*	109	1	GUARINO PHILIP S	04/08/20	RETIRED
*	109	1	GUARINO LEE M	10/28/14	HOUSEWIFE
*	109	1/2	FITZPATRICK JAMES W	03/17/34	PROGRAMMER
*	109	1/2	FITZPATRICK KEVIN E	09/15/65	CABINET MAKE
*	109	1/2	FITZPATRICK PHYLLIS M	09/05/37	HOUSEWIFE
*	111		FERRO ANGELO F	10/29/31	CUSTODIAN
	111		FERRO GLENN J	01/25/67	COMPUTER PRO
*	111		FERRO JOAN M	08/25/34	HOUSEWIFE
*	111		FERRO PATRICIA A R	12/05/62	MACH
*	112		FRENCH JOHN	12/28/45	PRINTER
*	112		FRENCH DAWNE	08/18/66	CUST SVCE RE
	112		FRENCH JOHN A	09/09/68	STUDENT
	112		FRENCH LINDA	10/25/46	HOUSEWIFE
*	114	1	CUNNIFF MARK P	09/20/60	A/C REF TECH
	114	1	CUNNIFF CATHY M	04/24/61	HOUSEWIFE
*	114	2	MEAHL DOUGLAS B	08/22/58	TRASH REMOV
*	114	2	MEAHL KYLE E	09/28/59	HOUSEWIFE
*	115	1	GUDZEVICH BEATRICE E	04/05/20	HOUSEWIFE
	115	1	GUDZEVICH LAWRENCE M	01/02/12	RETIRED
*	115	1	GUDZEVICH RICHARD H	08/10/44	PHOTO LAB TE
*	116		CROOKER RONALD H	08/11/47	ENG SPCLST
*	116		CROOKER SUZANNE H	04/06/47	TEACHER
*	117	1	DEROW DIANE C	05/31/47	CONSULTANT
*	117	2	IKELS SUZANNE	09/17/67	MED ASST
	117	2	STYGLES MICHELE D	06/14/60	ASSIST ACCT
	117	2	STYGLES RICHARD J	09/27/62	GEN LABORER
*	117	3	KILGALLON LINDA J	06/06/64	SVCE MGR
*	117	3	CLOUTIER COLLEEN L	07/10/64	ACCOUNTANT
*	117	3	STABILE MICHELE M	11/09/64	INT AUDITOR
	118		LINDLEY JANE	02/25/58	RECEPIONST
	118		LINDLEY RICHARD	02/14/52	MANAGER
*	118		PETTO JR VICTOR P	08/30/59	MECHANIC
*	119		KEEGAN-DIBIASE EILEEN G	11/06/51	COMMUNITY DI
*	119		DI BIASE WILLIAM	05/29/52	ELECTRICIAN
*	120		SCALERA PAUL J	02/22/50	DIRECTOR

	NO.		NAME	DATE OF BIRTH	OCCUPATION
			FRANKLIN ST.		
*	120		SCALERA DOREEN W	07/03/56	WAITRESS
*	120	1	LOTTI ROMANO	02/02/35	CUSTODIAN
*	120	1	LOTTI MICHAEL T	03/21/68	AUTOMOTIVE
*	120	1	LOTTI MARY J	12/09/35	HOUSEWIFE
*	120	1	LOTTI RICHARD J	09/09/69	STUDENT 13
	120	2	MOYNAHAN PAUL J	09/26/52	TEACHER
*	121		HARTMAN SARAH K	07/01/52	COMPUTERS
	122	1	BRAMANTE STEVEN A		STORE MGR
	122	1	BRAMANTE KIM M		CASHIER
*	122	2	CAMPBELL GORDON E	01/27/51	TEL CAB SPL
*	122	2	CAMPBELL ELAINE K	01/04/55	HOMEMAKER
*	123		RANCOURT PHYLLIS M	10/26/22	HOMEMAKER
*	123		RANCOURT MERIDYTH M	02/07/60	UTILITY ENG
*	123		RANCOURT MARLENE M	02/07/60	LOAN ADMIN
*	124		MC LAUGHLIN THOMAS J	05/11/14	RETIRED
*	124		MC LAUGHLIN PHYLLIS A	03/10/20	HOUSEWIFE
*	126		GARVEY MICHAEL	03/21/57	FOREMAN
*	126		GARVEY SUSAN M	06/28/59	HOUSEWIFE
*	127	1	FIELDS III ROBERT A	08/18/62	SALES
*	127	1	FIELDS CHERYL A	08/16/66	LEGAL SECTRY
*	127	1	FIELDS LYNDA	07/01/62	DAY CARE PRO
*	131		O'BRIEN JAMES	02/16/63	FIREFIGHTER
*	131	101	BAINES-ARNDT PATRICIA	10/01/62	PHYS THRPST
*	131	101	ARNDT MICHAEL J	04/30/60	SALESMAN
*	131	102	MIRISOLA THOMAS P	05/22/52	ELECTRICIAN
*	131	102	SORICE NANCY	10/09/60	ADMIN ASST
*	131	103	SHOOT MELANIE	08/25/60	PROG/ANALYST
*	131	104	KEENE SUSAN B	11/20/59	MGR
	131	105	BABHE STEVEN		
	131	106	CHERSON SIENNA		
	131	201	BARONE STACEY		
*	131	202	SHEFFE GLORIA E	09/23/08	RETIRED
	131	204	HOLT BARBARA		
*	131	205	CANNIFF CHRISTOPHER	05/23/64	ACCOUNTANT
*	131	205	CANNIFF LISA A	08/03/62	SR PENS SPEC
	131	206	MITCHELL JOHN		
*	131	301	DOLAN JAMES M	04/17/58	STOCKBROKER
*	131	301	DOLAN SHERRI	08/05/62	STUDENT
*	131	302	SOMMER CHARLES E	04/30/57	ENGINEER
	131	303	REED JAMES B	10/09/58	
	131	303	REED PATRICIA P	12/29/62	DATA PROC MG
*	131	304	CHOI CARMELLA	07/19/58	ANALYST
*	131	304	CHOI KENNETH	03/07/58	PHARMACIST
*	131	305	BORRELLI DENISE	12/02/54	PSYCHOTHRPST
	131	306	MURPHY JAMES L	09/20/55	INS APPRAISE
*	131	306	MURPHY MARY L	04/28/54	HOUSEWIFE
*	131	401	JORDAN DENISE	11/21/52	CLINICAL SPE
*	131	402	PADOVANI WALTER	07/30/59	COMP OPERATO
*	131	403	BROWN DOUGLAS K	08/06/55	SALES REP
*	131	403	BROWN LAURIE C	09/22/56	ADMIN ASST
	131	404	DELLASANDRO BARBARA		
	131	405	O'BRIEN JAMES		
	131	406	HOUGH WILLIAM		
*	131	501	COLLINS JAMES L	09/16/16	RETIRED
*	131	502	CULLEN MARK	02/27/57	SALES REP
*	131	502	CULLEN NANCY	12/28/57	OFFICE MGR
*	131	503	HAMOS DEAN	10/17/59	SCH COUNSELO
*	131	503	SHEPPARD CAROLINE	01/28/60	THERAPIST
	131	504	ANTLE ELMER M	02/16/20	RETIRED
*	131	504	ANTLE EILEEN M	08/14/44	SECRETARY
*	131	505	CARLI CHRISTOPHER J	05/15/60	SALE V P
*	131	505	CARLI-RASO MICHELLE	03/23/60	SALES MGR
	131	506	VERNET DAVID		
	133	101	VERRETT DARLENE		
*	133	102	RUFO DANIEL W	05/08/13	RETIRED
*	133	102	RUFO FLORENCE L	01/20/12	RETIRED
*	133	104	BARTON NANCY A	06/23/53	TEACHER
*	133	105	FOTI BIAGIO G	06/26/57	CONTRACTOR
*	133	105	FOTI ANN MARIE	01/08/61	HSWF/BOOKKPR
	133	106	RUNCIE SANDRA L	10/05/61	ADM ASST
*	133	201	NORTON CHRISTINE	02/17/61	ADMIN AST
*	133	201	NORTON RICHARD J	03/14/53	FIELD TECH
*	133	202	SHEFFE RUTH D	10/26/24	SECRETARY
	133	203	SANTORO ROBERT		
	133	204	FLAHERTY PAT		
*	133	205	BASILE DOROTHY	07/31/54	BUYER
	133	206	SWAN RICHARD		
*	133	302	GOLINI DIANE G	09/21/44	EXEC ASST
	133	302	STERITI CERIACO		
*	133	303	GREEN PHILIP S	10/07/36	ELEC BUYER
	133	303	GREEN DOLORES M	10/12/36	SECRETARY
*	133	304	MAIENZA STEVEN F	12/30/60	PROGRAMMER
	133	304	BENNETT DOLORES	04/27/64	PROGRAMMER
*	133	305	LAHEY MARY E	05/08/50	ADMIN
*	133	306	MORRIS ERIC	05/09/34	INS AUDITOR
*	133	306	MORRIS SHIRLEY	02/14/39	SECRETARY
	133	401	KEELEY ELIZABETH		
*	133	402	SALVIATI JOSEPH L	05/26/22	RETIRED
*	133	402	SALVIATI REGINA E	04/11/25	GUID COUNSEL
*	133	403	PARAD BRUCE	04/19/58	DENTIST
*	133	403	PARAD VALERIE	07/07/60	MED SOC WRKR
	133	404	RACZKOWSKI JR WILLIAM M	10/10/66	ELEC TECH
	133	404	RACZKOWSKI MARISA	06/23/65	SECRETARY

* VOTER

	NO.		NAME	DATE OF BIRTH	OCCUPATION
			FRANKLIN ST.		
	133	405	LANINER G		
*	133	406	LIM LAVINA	06/23/55	INTR DESIGNE
*	133	406	MC DAVITT BRIAN P	04/15/64	CHEMIST
*	133	406	MC DAVITT MICHELLE	02/02/62	SOFTWARE ENG
*	133	501	VIOLETTE THERESE E	12/03/63	ACCOUNTANT
*	133	501	STANDRING PATRICIA	05/23/63	BANK ASST
	133	502	GRAHAM JOHN W	11/02/60	INS BRKR
	133	502	GRAHAM STEVEN A	12/18/62	COMP SPCLST
	133	503	PRIETO KATHLEEN T	10/24/61	VIDEO PRDCR
*	133	503	KIRSTEIN KATHLEEN	10/24/61	WORD PROCESS
	133	503	KIRSTEIN NEIL S	04/03/61	MANAGER
	133	504	WEEKS NORMAN		
*	133	505	PLANTE F DAVID	07/24/56	AUTO FLEET D
*	133	505	PLANTE LISA M	05/08/62	EXEC RECRTR
*	133	506	TORTORICI EUNICE A	09/24/27	CASHIER
	135	101	CUILLA JOE		
	135	102	FARINA TOM		
	135	103	MOUSSOURIS SUSAN		
	135	104	BEATON KEN		
*	135	105	ST OURS MARC R	05/19/64	SALES
	135	106	PASQUARELLI TONY		
	135	201	CALAMONICI ROCCO	05/11/59	HAIRDRESSER
	135	201	CALAMONICI MORENA	04/08/65	COORDINATOR
*	135	202	HALL JR WALTER A	01/18/25	BANK V P
*	135	202	HALL JEANETTE D	12/05/20	HOUSEWIFE
	135	204	WHARF ESTELLE M	05/02/46	RETIRED
	135	204	WHARF RUTH E	02/06/00	RETIRED
	135	205	ROSE CHERYL J	10/17/49	EXP CNTRL MG
*	135	206	MAC DONALD BRUCE A	01/11/55	ELEC ENGNR
*	135	301	FULLER KEOIA	09/13/65	INT DESIGNER
*	135	301	SALINO ZACK H	06/02/64	SALESMAN
*	135	303	REGAN RITA	11/14/31	ACCTG CLERK
	135	304	WOOLFORD PETER		
	135	305	SPENCER CAROL	09/21/56	LIBRARIAN
	135	306	HAVICAN MICHAEL J	06/25/57	SELF EMPLOYE
	135	306	HAVICAN MARYANN	07/20/57	AT HOME
*	135	401	SNOW VIRGINIA A	09/30/25	RECEPTIONIST
*	135	402	FAVA SANTA M	01/15/24	HOMEMAKER
	135	403	GAUTHIER-BLOUT HELENE	04/29/52	ADMIN
*	135	404	CAHILL LINDA M	07/18/57	MOTHER
*	135	404	MORTON SHIRLEE	08/30/42	INS AGENT
*	135	405	CIRIGLIANO LOUISE A	11/16/49	SLS REPRES
	135	406	BLACKWELL BONNIE		
*	135	406	HUNZIKEN STUART T	08/31/59	BANK OFFICER
*	135	406	HUNZIKER BONNIE B	10/17/62	SECRETARY
	135	501	EVANGELISTA OFELIA T	11/02/51	MED TECH
	135	502	HUNT MR		
*	135	503	ANDERSON MEREDITH S	10/13/51	TEACHER
*	135	504	GUILD NANCY H	07/30/24	HOMEMAKER
	135	505	PARK KAREN		
*	135	506	SIMONS RICHARD A	09/28/59	ATTORNEY
*	135	506	SIMONS MARCIE GREENFIELD	01/05/58	TEAC HER
*	137	101	MARKIEWICZ JAMES J	01/11/63	TECH CONSUL
*	137	101	MARKIEWICZ THERESA M	11/14/61	TECH CONSUL
*	137	102	TORTORICI FRANK J	11/17/21	RETIRED
*	137	102	TORTORICI MARY E	03/28/23	HOUSEWIFE
*	137	104	CAIAZZA MATTHEW P	06/29/49	PROGRAMMER
*	137	104	MUSTO JOHN C	12/05/61	DISABLED
*	137	105	HIGGINS CHESTER W	03/23/17	COLLEGE PROF
*	137	105	HIGGINS MARION V	03/13/23	HOMEMAKER
*	137	106	DEVEREAUX ELAINE D	07/22/49	SALES
	137	106	DEVEREAUX DANIEL P	04/14/71	STUDENT 11
*	137	201	JOHNSON MARIE C	03/03/06	RETIRED
*	137	202	BRUNO CARMELO C	05/30/26	DISABLED
*	137	202	BRUNO MICHELINA	07/22/26	HOUSEWIFE
*	137	203	SCHOPPERLE MAY M	04/25/12	HOUSEWIFE
*	137	204	REED BERTON D	08/11/60	ATTORNEY
*	137	204	REED ELLSWORTH B	07/29/30	RETIRED
	137	204	REED GILDA M	04/02/36	HOUSEWIFE
	137	205	SIEGEL JERRY		
*	137	206	CHAN JEANNE M	08/05/60	
*	137	206	CHAN LESLIE	11/11/57	FINANCIAL SV
*	137	301	CULVER KEITH H	01/04/60	MANAGER
*	137	302	WESTWATER DOROTHY A	06/25/36	SECRETARY
*	137	303	SANTOS DAVID F	07/12/44	ENGINEER
*	137	303	SANTOS ELIZABETH C	06/01/48	EDUCATOR
	137	304	SON PAUL S	10/23/46	RETAIL BUS
	137	304	SON ROSE Y	11/29/47	HOUSEWIFE
	137	305	HARE DAVID	09/09/47	TEACHER
	137	306	PEPIN MARK R	12/26/62	COMPUTER SPE
*	137	306	MOYLAN GAIL M	06/03/56	MED TECH
*	137	401	LITVINTCHOUK STEVEN D	11/11/54	ENGINEER
*	137	402	MOONEY MARY T	07/26/19	PHARMACIST
*	137	403	ABORN JENNIFER B	12/10/60	MUSIC TEACHE
*	137	404	GORRIE MARY ANN	07/21/46	ASST BURSAR
	137	404	GORRIE MARK S	05/20/72	STUDENT 9
	137	405	PAONE MARIA		
*	137	406	SCHIAVO GERALDINE R	06/06/37	P O CLERK
*	137	406	SCHIAVO LINDA C	06/23/66	PROD CTRL
*	137	501	CITRO ALBERT M	10/25/27	HAIRDRESSR
*	137	502	GOULD JR CHARLES V	04/16/47	MIS MGR
*	137	502	GOULD MERYL SHAW	03/28/54	HOMEMAKER
*	137	503	DE GRAZIA JOSEPH M	05/25/62	ACCOUNTANT

	NO.		NAME	DATE OF BIRTH	OCCUPATION
			FRANKLIN ST.		
*	137	504	HENNIS JAMES D	04/17/23	ELECTRICIAN
*	137	504	HENNIS ANNA M	04/02/26	HOUSEWIFE
	137	505	MC KENNEY GORDON S	12/05/16	RETIRED
	137	505	MC KENNEY JANE L	07/04/30	OFFICE MGR
*	137	506	WHEELOCK SCOTT D	06/12/60	BANKER
*	137	506	WHEELOCK SUSAN H	06/12/61	MARKETING
*	139		STERN FRED M	11/02/52	PHYSICAL THE
*	140	1/2	ROTONDI RUDOLPH J	06/06/23	RETIRED
*	140	1/2	ROTONDI AMELIA J	06/10/18	AT HOME
*	141		VALLARELLI NICHOLAS A	11/15/23	RETIRED
*	141		VALLARELLI FRANK A	04/09/56	PROPERTY MGR
*	141		VALLARELLI MICHELE N	06/14/58	HAIRDRESSR
*	141		VALLARELLI MARY E	07/29/26	HOUSEWIFE
*	141		VALLARELLI PAMELA M	02/02/53	SELF-EMPLOYE
*	146		FIORE WILLIAM A	12/24/21	RETIRED
*	146		FIORE CYNTHIA	08/29/59	D E SUPERVIS
*	146		FIORE ROSE	09/03/23	RETIRED
*	147		HALPIN CATHERINE A	01/29/14	HOUSEWIFE
*	148		DE GEORGE JOHN M	09/03/34	ENGINEER
*	148		DE GEORGE FANNIE	11/09/08	RETIRED
*	152		MURRAY TIMOTHY N	10/10/60	ELEC ENGINEE
*	152		MURRAY KAREN D	07/26/60	RETAIL BUYER
*	155		WALTERS HELEN L	08/26/30	TEACHER
*	155		WALTERS EDWARD J	04/27/62	PRINTER
	157	A2	ACCETTULLO PAUL J	04/04/44	PRES
*	157	A3	HUNT DEBORAH A	08/15/59	CUSTOMER REP
*	157	A4	MERCER JR ROBERT A	12/02/31	SALESMAN
*	157	A5	GARDNER BARBARA A	07/15/29	AT HOME
	157	A6	VALLESIO STEPHEN L	12/29/32	TRUCK DRIVER
	157	A8	ABRUZESE ELAINE	09/11/59	OFFICE MGR
	157	A9	BUCKLEY DANIEL F	03/21/56	GLAZIER
	157	A9	FRADO RICK	06/27/63	ABORIST
*	157	B1	O'NEILL JAMES M	04/29/53	TEACHER
*	157	B1	O'NEILL ANN MARIE	08/15/60	TEACHER
	157	B2	SANTO ANN M	09/20/60	BANKING
*	157	B2	SANTOS DAVID R	10/13/60	SALESMAN
	157	B3	VOCI ALDO A		
*	157	B4	MAC DONALD DONNA R	05/07/53	SYST DEV MGR
	157	B5	CARROLL WILLIAM M	03/08/54	PROGRAMMER
	157	B5	HINGSTON KATHRYN L	05/11/61	ACCOUNTANT
*	157	B7	KAUFMAN DONALD	06/11/57	CHEMIST
*	157	C1	ALDHAM-BUCKLEY KATHRYN M	03/28/56	TRAIN DIR
*	157	C4	WAXMAN BERNARD NATHAN	04/15/52	SALES
*	157	C5	CESARALE FRANK P	03/13/50	D A V
*	157	C6	SIDDHU SHIURAN	02/08/44	ENGINEER
	157	C7	MULFORD THOMAS A	06/13/60	STRIPPER
	157	C7	MULFORD BETTE A	06/11/61	SECRETARY
	157	C8	ATKOCIUS JR PETER B	08/21/55	CHEMIST
	157	C8	ATKOCIUS DEBORAH	07/26/52	CLERK
	157	D1	LANIA BRIAN R	05/06/60	DIR OPF MIS
*	157	D1	DOVIDIO GLORIA	04/05/37	CUST SVCE RE
	157	D1	LANIA EMILY K	06/29/62	CASE MGR
*	157	D3	HUTTUNEN MARILYN V	12/19/37	REG NURSE
*	157	D4	ALLAN ANDREW A	03/03/30	PRINCIPAL
*	157	D4	ALLAN-KUELTHAU KAREN	06/02/42	PROFESSOR
*	157	D5	KENNEDY MARGARET A	03/29/59	R N
*	157	D6	KARSH ARLENE E	08/26/48	MARKETING
*	157	D7	ROYSTER STACIA A	07/22/62	SALES ENGNR
*	157	E1	ROSENBAUM MARILYN	11/27/26	CLERICAL
	157	E2	MC HUGH TIMOTHY D	05/08/59	CPA
*	157	E3	TERMINE MARCO	06/28/18	RETIRED
*	157	E3	TERMINE ASSUNTA	11/26/23	HOUSEWIFE
	157	E3	TERMINE EDWARD	12/10/61	HAIR DRESSER
	157	E4	GREEN RICHARD		
	157	E5	KENNEDY MARGARET		
*	157	E6	DUNN ARTHUR E	09/12/51	POSTAL CLK
*	157	E6	DUNN LOUISE A	09/30/52	SECRETARY
*	157	E7	BAIRD ROBERT	06/28/26	RETIRED
*	157	E7	BAIRD PHYLLIS	09/25/25	HOUSEWIFE
	157	A10	MILANO MICHAEL J	12/05/62	CARPET CLNR
*	157	A10	RYTI DAVID R	09/28/53	JOB PLANNER
*	157	A10	KIRBY KAREN M	06/22/67	BANKING
	157	C-2	MC DONALD DANIEL F	01/13/58	CARPENTER
	157	D-8	DELANEY EDWARD J	02/26/53	SEC OFFICER
*	157	D-8	DELANEY MARIA M	05/13/53	
*	157	-B8	SYNNETT DOREEN A	08/11/61	WAITRESS
*	157	-B8	SYNNETT DONNAJEAN	05/23/58	BANKER
*	158	1	ROTONDI ISABELLA E	04/26/05	RETIRED
*	158	1	ROTONDI FRANCIS A	08/16/42	OILER
*	158	2	REILLY NANCY L	02/01/57	SR SALES REP
	159	A1	MC GEE CAROLYN		
	159	A1	PALLADINO ROCCO W	06/01/48	BUS DRIVER
	159	A2	FUSCO ANTHONY	04/11/39	DES ENGNR
*	159	A3	DE NYSE MARK W	04/01/64	SOFTWARE ENG
*	159	A3	DWYER RACHEL D	07/13/65	ARCHITECT
*	159	A4	BARBATI MICHAEL A	08/10/58	TEACHER
*	159	A4	BARBATI CYNTHIA L	07/10/57	TEACHER
*	159	A5	HADSELL SUSAN E	02/27/46	MANAGER
*	159	A6	SINCLAIR JOHN S	05/09/49	CORR OFFICER
*	159	A6	SINCLAIR EILEEN QUINN	03/27/50	RN NP
*	159	A7	REGAZZINI DEBORAH A	06/24/56	HUMAN SVCS
*	159	A8	HICKS FREDERICK G	02/03/58	BANK MGR
	159	B1	LAW ROBERT W	12/31/55	PROFESSOR

5

* VOTER

FRANKLIN ST.

	NO.		NAME	DATE OF BIRTH	OCCUPATION
	159	B1	LAW LUCY M	03/29/58	ENGINEER
*	159	B2	MADIGAN JANICE	06/18/46	SR PRSNL CRD
*	159	B3	FALLON JOSEPH A	02/26/15	RETIRED
*	159	B4	DI CICCO JOSEPHINE	10/12/33	ADMINSTRTR
	159	B4	DI CICCO BENEDETTO	03/07/07	NURSING HOME
*	159	B5	LIMBERIS JOHN P	09/15/12	RETIRED
*	159	B5	LIMBERIS ANN	10/29/16	RETIRED
*	159	B6	HANNA HERBERT	12/10/22	RETIRED
*	159	B6	MAC DONALD BARBARA	02/12/30	SECRETARY
	159	B7	GIOVANANGELO JOSEPH	01/07/50	SALESMAN
	159	B8	FERRANTE LINDA	02/23/60	SERV REP
	159	B8	FITZGERALD KRISTI	02/29/56	REG NURSE
*	159	B8	KREIDER JOYCE E	10/03/60	CUST SVCE RE
*	159	C1	GALDOS FERNANDO	05/26/51	SYSTEM ENG
*	159	C2	JOOSTEN KATHLEEN L	04/20/56	NURSE
	159	C3	MEUSE JOSEPH A	09/30/25	ACCOUNTANT
	159	C4	BYRNE CATHLEEN M	11/04/64	MARKETING
	159	C4	MORONI LINDA	06/23/61	PUB RELATION
	159	C5	DUFOUR MICHAEL R	08/06/61	ELECT ENG
	159	C5	FRESOLO RALPH A	04/19/47	SALES
*	159	C6	KELLEY STEPHEN J	06/10/40	STMSHP CLK
	159	C6	MILLER KATHLEEN D	11/04/47	BAKERY CLERK
*	159	C8	DE COSTE L DAVID JR	05/02/62	ENGINEER
*	159	C8	DE COSTE CAROLINE	06/14/62	ACCOUNTANT
*	159	D1	ANDREWS PAULINE B	12/09/25	COM VOL SVC
*	159	D2	BENEDETTO PAUL D	10/07/58	SALESMAN
*	159	D3	GREGORIO JOHN A	11/08/24	DRYCLEANER
*	159	D3	GREGORIO HELEN C	03/19/31	HOUSEWIFE
*	159	D4	HEAFEY MAUREEN L	03/07/44	REG NURSE
*	159	D7	LO PRESTI LISA E	07/27/57	SECRETARY
	159	D8	SIMMONS GAIL P	11/10/40	ADMIN COORD
*	159	E1	DE CARLO SUSAN	05/20/05	RETIRED
*	159	E1	DE CARLO BEVERLY	11/21/43	MICROFICHE O
	159	E3	ROBITAILLE DANIEL M	02/20/56	PERSONNEL
	159	E3	ROBITAILLE PAULINE F	08/19/57	87
	159	E5	TURNBULL T ERIC	09/13/60	AUTO MECH
	159	E5	TURNBULL ANDREA C	10/15/64	PROP MGR
*	159	E8	BERKOWITZ ROBIN	09/05/65	ACCOUNTANT
*	159	E8	FARRAR MARK G	01/16/64	LIB ASSISTAN
*	160		CALABRESE ARMAND	02/01/22	TEACH AIDE
*	160		CALABRESE LUCILLE	12/18/18	
*	162		WEISS MANUEL	02/10/12	RETIRED
*	165	2	GEHRING MARY K	01/19/62	ACCT EXEC
	165	2	HORRIDGE TRACEY		
*	169		ADAMS CYNTHIA D	11/17/62	CUSTOMER SVC
	169	R	CAMPBELL DENNIS J	05/07/69	STUDENT 12
*	169	R	CAMPBELL LORRAINE A	02/12/28	HOUSEWIFE
*	169	R	CAMPBELL MARY JO	09/23/65	TRAVEL CONSU
*	169	R	CAMPBELL WILBUR L	12/01/27	GLAZIER
*	170		WEISS SAUL	09/09/49	SALESMAN
*	170		WEISS DONNA M	02/29/48	TEL COMP
*	171		PAGLIARULO FLORENCE A	08/17/22	RETIRED
*	171		PAGLIARULO HENRY J	01/25/21	RETIRED
*	171		PAGLIARULO MICHAEL	04/22/53	TEACHER
*	175		SCIOLI JR CHARLES E	03/20/41	SELFEMPLOY
	175		SCIOLI JOSEPH C	08/16/70	STUDENT 11
*	175		SCIOLI MARY LOU	12/28/41	BEAUTICIAN
	177	1	CONNEAREY ROBERT		
*	177	3	VIVEIROS LILLIAN S	12/21/29	VCTNL AIDE
*	177	4	MINEAR MARK A	01/15/61	MRKG REP
*	177	4	MINEAR CONSTANCE B	02/10/61	DENTAL ASST
*	177	5	MONTIGNY IRENE	12/31/30	TEACHER
	177	6	HINCKLEY ALAN J	05/16/56	SALESMAN
	179	1	LEMBO WILLIAM	04/04/44	
	179	1	LEMBO LEONIA	04/04/44	
*	179	2	CAMPBELL DAVID	01/06/60	CALIB TECH
	179	2	CAMPBELL COLEEN	04/04/44	
	179	3	RUBINO WILLIAM	04/04/44	
	179	4	DOUCETTE MARIE P	10/09/62	SALES SPCLST
	179	4	SMITH ERNEST		
	179	5	MC VARISH MARY M	04/02/23	SECRETARY
*	179	5	MC VARISH MARIANNE	11/27/57	ADMIN ASST
*	179	5	MC VARISH THOMAS J	10/03/55	EDITOR
*	179	6	BYRNES DONNA L	12/10/51	LOAN OFFCR
*	181		RAFFAELO FRANK A	05/06/51	PIPEFITTER
*	181		RAFFAELO ELAINE E	12/17/57	REG NURSE
*	185		SHELL KEVIN P	05/10/57	ENGINEER
*	185		SHELL CINDY H	05/28/60	LEGAL SEC
*	189		DE SIMONE STEPHEN	01/31/53	DRILLER
*	189		DE SIMONE VIRGINIA M	10/16/53	HOUSEWIFE
	191	A	HARTLEY HENRY A	07/29/51	JNTRL
	191	A	HARTLEY MAUREEN T	09/03/54	NURSE
	191	B	HARRING RICHARD E	09/22/50	SELF EMPLOYE
	191	B	HARRING JANET	01/18/54	PHAR TECH
*	193		KAMINSKI FRANK C	12/13/59	AUCTIONEER
*	195		BUTTLIGLIERI ROBERT M	11/30/58	SALES REP
*	195		BUTTIGLIERI CHRISTINE A	03/05/59	HOMEMAKER
*	196		GREGORY KEVIN A	08/09/51	ENGINEER
*	196		GREGORY PATRICIA M	05/22/55	HOUSEWIFE
*	198		GROMETSTEIN RANDALL P	03/12/52	ATTORNEY
*	198		PUSTELL JOHN	12/04/54	ACCOUNTANT
*	198		GROMETSTEIN ALAN A	05/07/26	MATHMTICIN
*	198		GROMETSTEIN MARGARET R	04/17/27	REG NURSE

FRANKLIN ST.

	NO.		NAME	DATE OF BIRTH	OCCUPATION
*	200	1	CLAPP VIRGINIA E	04/19/54	HOUSEWIFE
*	200	1	CLAPP NEIL	10/23/54	PAINTER
*	200	2	CASTIGLIONE FRANK V	04/23/25	CUSTODIAN
*	200	2	COMMERS PAUL	09/16/46	HAIRDRESSER
*	200	2	CASTIGLIONE ELEANOR M	02/17/27	HOUSEWIFE
*	200	2	CASTIGLIONE KAREN F	10/15/51	HAIRDRESSR
*	202		ANGELOSANTO JOHN L	03/03/21	RETIRED
*	202		ANGELOSANTO JANET C	02/18/60	RESVTNS AGEN
*	202		ANGELOSANTO JAMES J	02/18/60	CLAIMS AGENT
*	202		ANGELOSANTO JOAN M	03/19/52	PROGRAMMER
*	202		ANGELOSANTO RUTH M	06/26/22	HOUSEWIFE
*	204		MORRIS MYRA G	09/21/21	RETIRED
*	204		WALTON ELIZABETH J	08/07/13	RETIRED
*	205		O'BRIEN LINDA J	08/03/51	TEACHER
*	207		MINGHELLA ALFRED C	02/01/33	DPW
*	207		MINGHELLA DOROTHY S	03/03/45	HOUSEWIFE
*	215		HAYES GERALDINE A	09/04/25	SECRETARY
*	215		HAYES JR THOMAS C	10/02/25	ENGINEER
*	1153		RODRIGUES BRIAN P	03/04/61	PRINTER
*	1157		LAWLESS ALBERT J	12/01/20	RETIRED
*	1157		LAWLESS PHYLLIS A	03/02/25	RETIRED
*	1159	1	BOWDIDGE CAROL A	07/11/60	SUPERVISOR
*	1159	1	BOWDIDGE KENNETH D	08/01/60	CARPENTER
*	1159	2	MAC NEILL WILLIAM L	06/04/36	TEACHER
*	1159	2	MAC NEILL GLORIA A	02/06/42	OFFICE CLERK
*	1159	2	MAC NEILL STEVEN D	08/25/66	AUTO MECH
*	1160		SWEENEY WILLIAM T	08/20/21	TRUCKDRIVR
*	1160		SWEENEY JULIA F	12/11/20	HOUSEWIFE
*	1161	1	CAMUSO EDWARD J	06/28/59	CONST MGMT
*	1161	1	CAMUSO MARY CATHERINE	08/06/59	HOMEMAKER
*	1163		LECCESE EILEEN C	05/03/52	SALES REP
*	1163		LECCESE JOSEPH G	10/16/49	TRUCK DRVR
*	1164		NEMEROWSKI JOHN S	03/20/45	SALESMAN
*	1164		NEMEROWSKI EILEEN F	12/02/47	HOMEMAKER
*	1165		GEISLER STEPHEN M	06/01/48	SALES INS
*	1165		GEISLER JILL	07/17/53	HOUSEWIFE
*	1166		MARSHALL HENRY F	11/25/15	RETIRED
*	1166		MARSHALL MARJORIE E	08/31/16	HOUSEWIFE
*	1167		DI CRESCENZO BRIDGIE B	06/20/17	ADMINISTRATO
*	1167		DI CRESCENZO PAUL D	03/06/54	MUSICIAN
*	1167		DI CRESCENZO ROSALIE M	01/02/46	VOCALIST
*	1169		BLINN ROBERT D	05/15/51	TRUCKDRIVER
*	1171		WARD LAWRENCE H	10/16/58	ACCOUNTANT
*	1171	1	WARD PATRICIA M	01/24/60	NURSE
*	1174		MARCOTTI RICHARD C	05/27/38	SUPERVISOR
*	1174		MARCOTTI JEAN M	08/27/48	VICE PRES
*	1176		ARENA DOLORES U	08/30/28	GENERAL MGR
*	1176		ARENA LORRIE ANNE	10/06/56	REGIONAL MGR

GERALD RD.

	NO.		NAME	DATE OF BIRTH	OCCUPATION
*	1		DENNISON JR JAMES E	07/17/61	BUSINESS MGR
*	1		HALL DONNA M	02/19/49	DENT ASST
*	1		LEVENSTEIN FRED	07/10/58	
	1	2	LEVENSTEIN FRED	04/10/58	FIN ANALYST
*	1	EAR	HARPER JAMES A	07/10/62	MANAGER
	2		MUSIAL EUGENE	08/21/36	DIR RESEARCH
	2		LE DONNE DENNIS M	07/28/65	STUDENT
*	2		LE DONNE JOAN E	11/11/36	SECRETARY
	2		LEDONNE MUSIAL JOAN	11/11/36	SECRETARY
	2		MUSIAL DENNIS	07/27/65	TILE SETTER
	2		MUSIAL MICHELLE	06/15/66	SECRETARY
*	3		ZAMAGNI WILLIAM E	06/03/35	ENGINEER
*	3		ZAMAGNI ARLENE J	05/28/38	EXEC SEC
*	3		ZAMAGNI DEREK A	07/10/70	STUDENT
*	3		ZAMAGNI JR WILLIAM E	08/07/69	STUDENT
*	5		VACCARO EDITH I	05/10/29	TEACHER
	5		VACCARO MARK	06/19/65	STUDENT
*	6		DE NICOLA ROSE M	01/27/27	HOUSEWIFE
*	6		DE NICOLA JOANNE M	02/05/53	SECRETARY
*	7		HILTZ DONALD L	02/04/23	RETIRED
*	7		HILTZ JACQUELINE D	03/13/26	RETIRED
	7		VON KANEL JACQUELINE M	07/20/54	ACCOUNTANT
*	8		DASHO MICHAEL	12/15/19	RETIRED
*	9		BORENSTEIN EDWARD D	01/25/25	WAREHSEMAN
*	9		BORENSTEIN ROBERT E	06/12/61	MANAGER
	9		BORENSTEIN STEVEN W	11/05/48	PAT YOUVLE
*	9		BORENSTEIN VIRGINIA M	09/08/24	BOOKKEEPER
*	20		WANTMAN MARTIN H	02/26/51	PHARMACIST
	20		GOLDBERG BARBARA L	10/24/54	PHYS ASSOC

GOULD ST.

	NO.		NAME	DATE OF BIRTH	OCCUPATION
*	40		OTTARIANO NICHOLAS J	04/11/24	RETIRED
*	40		OTTARIANO ANGELINA	05/24/24	HOUSEWIFE
*	41		ANCHETA JR HOOVER JOSE	03/13/56	ASST MANAGER
*	41		DREHER THOMAS J	11/01/48	MANAGER
	41		ANGHETA HOOVER	04/04/44	
*	41		FALLON PAULA	10/27/54	MAKEUP ARTIS
*	43		ANDERSON ELIZABETH F	07/07/36	HOUSEWIFE
	43		ANDERSON BETTY J	01/04/64	ENG/SEC
	43		ANDERSON JAMES R	03/09/69	MILITARY NAV
	43		ANDERSON SAMANTHA	02/01/68	STUDENT

* VOTER

GOULD ST.

	NO.		NAME	DATE OF BIRTH	OCCUPATION
*	44		SHEA PAUL M	08/14/46	SYSTMS TCH
*	44		SHEA CATHERINE T	06/30/47	HOMEMAKER
	44		SHEA JR PAUL M	11/07/70	STUDENT
*	45	1	HOWES EVELYN M	05/21/06	RETIRED
	45	1	HOWES ALICE T	05/20/25	CLERK
	46		VIGNEAU MARGARET A	07/22/52	HOUSEWIFE
	46		VIGNEAU RICHARD G	05/06/56	CONTRACTOR
*	47		WHELAN JR EDMUND L	03/26/47	BANKING
	47		WHELAN III EDMUND L	10/19/69	STUDENT
*	47		WHELAN SERENA M	03/10/47	DENT HYGEN
*	48		BAIN JAMES C	04/28/59	REALTOR
*	48		JOHNSON AMY D	08/24/63	STUDENT
*	48	2	GILLESPIE SHAUGN J	12/29/60	MICROGRAPHIC
*	48	A	BARON DENNIS	03/08/50	MANAGER
	50		BEKKENHIUS WAYNE	11/02/50	
*	50		MELLO CATHERINE A	02/16/50	SECRETARY
*	51		BOOTH COURTLAND L	07/01/51	EDUCATOR
*	52	1	MC GREW GEORGE J	02/22/46	REG NURSE
*	52	1	MC GREW KRISTEN	01/24/70	COL STUDENT
*	52	1	MC GREW PATRICIA A	05/06/49	PASTORIAL MI
*	53		SULLIVAN JOHN P	01/17/36	LAB TECH
*	53		SULLIVAN KATHLEEN	05/27/06	HOUSEWIFE
*	55		O'CALLAGHAN MARJORIE M	12/26/23	TESTER
	55		O'CALLAGHAN JAMES T	02/12/56	CLERK
	55		O'CALLAGHAN PAUL J	02/24/61	MECHANIC
*	55		O'CALLAGHAN WILLIAM	01/22/57	CLERK
*	56	1	VISOCCHI MICHAEL P	04/11/19	RETIRED
*	56	1	VISOCCHI ELEANOR M	03/08/25	HOUSEWIFE
*	56	2	O'BRIEN PAUL	05/03/37	R E BROKER
*	57	1	MARGARDO JOHN A	07/20/45	VIDEO ENG
*	57	1	CONNORS KELLY A	02/16/69	ACCTS PAYABL
*	57	1	MARGARDO MARSAL T	01/09/49	DESIGN CONSL
*	58		MC DONOUGH WINIFRED T	11/28/41	SALES REP
*	58		MC DONOUGH JOHN J	11/28/63	ACCOUNTANT
*	58		MC DONOUGH WILLIAM J	06/05/61	INVEST MGR
*	59		ZAMMUTO JR FRANK	09/09/60	INSURANCE

GREEN ST.

	NO.		NAME	DATE OF BIRTH	OCCUPATION
*	3		CAMPANARO NICHOLAS	09/01/23	SALESMAN
*	3		CAMPANARO LILLIAN A	12/05/24	HOMEMAKER
	12	A	SIM SUSAN E	05/12/62	PROD SPEC
	12	A	SIM GORDON C	10/19/56	MECH TECH
*	12	B	O'KEEFE LAWRENCE J	07/14/43	ENG/HOISTING
	12	B	HOYT DAVID B	07/01/68	FLEET SER AG
	12	B	O'KEEFE LAWRENCE G	06/18/70	STUDENT
*	12	B	O'KEEFE MARION E	06/23/44	BOOKKEEPER
*	15		CIAMPA NICHOLAS P	10/05/48	MASON
*	15		CIAMPA PAULA A	01/15/49	WAITRESS
	15		MUNROE LORAINE M	10/07/46	SECRETARY
*	22		FLYNN JOHN F	04/22/49	POSTAL WORKE
*	22		FLYNN MARY P	05/30/46	STENO
*	30		MC DONALD ANDREW J	11/25/29	OFFICE MGR
*	30		MC DONALD ALICE R	01/07/29	HOUSEWIFE
*	34		MURPHY JOHN J	02/24/42	MANAGER
*	34		MURPHY SHIRLEY E	02/15/43	HOUSEWIFE
*	34		MURPHY STEPHEN J	07/02/70	COL STUDENT
*	38		MARKS JOSEPH	03/01/56	TRUCKDRIVER
*	38		BERNAT GEORGE	11/05/59	LABORER
*	38		MARKS DEBRA ANN	10/08/58	HOMEMAKER
*	45		MALONEY WILLIAM G	12/17/51	COOK
	45		MALONEY DIANE M	03/05/57	HOMEMAKER
*	53		PICARIELLO ANNA R	04/14/53	HOMEMAKER
	53		PICARIELLO CARMINE	02/21/47	GEN CONTR
	53		PICARIELLO MONICA	03/17/72	STUDENT
*	62		COSTA KATHLEEN M	02/12/48	L P N
	62		COSTA JR JAMES J	04/07/70	STUDENT
*	62		COSTA JAMES J	04/13/49	LABORER
*	65		NELSON HAROLD W	08/27/17	RETIRED
*	65		HOLLOWAY TENA	12/19/03	RETIRED
*	65		NELSON MARTHA G	04/04/25	AT HOME
*	71		MARCHANT DONALD F	12/25/25	RETIRED
*	71		MARCHANT DONALD A	02/18/52	
*	71		MARCHANT MARY K	02/22/26	HOMEMAKER
*	74		ROBERTS HAROLD S	08/28/22	RETIRED
*	74		ROBERTS BARBARA M	11/25/24	RETIRED
*	80		HURLEY LAWRENCE F	04/07/19	RETIRED
	80		HURLEY BRIAN	06/05/63	TRLR TR DRIV
*	80		HURLEY MARY B	11/25/20	RETIRED
*	81	1	DAVIS SCOTT M	02/20/55	RECRUITER
*	82		MANISCALCO VINCENZO	07/10/24	RETIRED
*	82		DONOVAN JEAN	08/22/57	ACCOUNT EXEC
*	82		DONOVAN JR TIMOTHY F	03/07/55	ENGINEER
*	82		MANISCALCO CYNTHIA	08/17/51	ADMN ASST
*	82		MANISCALCO MALVINA	02/20/25	RETIRED
	84		CONNOLLY HELEN	04/16/31	GROUP LEADER
*	95		ARAI DENISE	11/19/59	ATTORNEY
*	95		ARAI MAX	01/30/59	ENGINEER
*	95		TAI DEBORA J	06/07/50	TECH WRITER
*	97		CROOKER ELAINE M	01/20/27	MED SECTY
*	97		CROOKER GLEN	10/22/53	INS SALES
*	100		MEUSE AMELIA	10/29/02	RETIRED
*	102		FORBES SANDRA A	04/03/58	OFFSET STRPR

GREEN ST.

	NO.		NAME	DATE OF BIRTH	OCCUPATION
*	105		DOYLE LEO M	01/16/35	PRINTER
*	105		DOYLE CAROLE A	06/08/37	REL ED ADM
*	105		DOYLE DIANE C	01/24/69	COL STUDENT
	105		DOYLE KATHLEEN M	11/27/70	COL STUDENT
	113	1	MAGUIRE MAUREEN A	06/23/58	
*	113	2	MAGUIRE MARY E	04/26/20	HOUSEWIFE
	113	2	MAGUIRE KATHLEEN T	07/03/59	STUDENT
	113	2	MAGUIRE JR PHILIP P	05/14/51	ELECT INSP
	118		SHELLMER AGNES B	03/15/37	SYS ANALYST
	118		SHELLMER PAMELA J	09/29/67	STUDENT 13
*	120		SHELLMER MICHAEL S	07/21/61	ELEC TECH
	139		CARUSO BARBARA E	12/21/42	HOUSEWIFE
	139		CARUSO ENRICO V	02/06/39	MUSIC TCHR
	139		CARUSO GINA M	03/11/67	STUDENT
*	146		TIVNAN EDWARD W	07/21/56	PURCH AGENT
*	146		TIVNAN PATRICIA	03/17/56	HOMEMAKER
*	151		KELLY CATHERINE J	03/14/39	
*	151		BROWN LAURIE A	04/14/50	HOMEMAKER
	151		BROWN LEECA	09/21/69	STUDENT
	151		BROWN JR WILLIAM J	04/06/68	STUDENT
	151		DAGGETT DEBRA J	04/20/60	ASSEMBLEY
*	155		CUNNINGHAM WILLIAM J	11/20/49	CEMENT MASON
*	155		BEEBE DEBORAH L	04/01/53	ASST LIBRN
*	155		CUNNINGHAM GERARD J	09/28/58	CONSTRUCTION
*	155		CUNNINGHAM MARY F	01/26/21	HOUSEMOTHER
*	158		KEANE MICHAEL M	05/09/63	MANAGER
*	158		KEANE PATRICIA A	04/02/43	CAFT WORKR
	158		KEANE ROBERT T	05/04/71	STUDENT
*	164		TERRAVECCHIA JANICE M	10/14/37	DATA ENTRY
*	164		TERRAVECCHIA DAVID C	03/06/32	FACTORY
*	165	A	GIGLIOTTI JOHN C	05/13/32	AUTO BODY
*	165	R	GILLESPIE BEATRICE C	10/15/40	HOUSEWIFE
*	165	R	GILLESPIE FRANCIS J	08/05/35	ENGINEER
*	165	R	GILLESPIE ANNE	02/29/64	SPECIAL NEED
*	168		COLWELL SR WILLIAM F	09/17/25	CO PRES
*	168		COLWELL DANIEL E	12/07/61	SALESMAN
*	168		COLWELL NORMA E	06/14/27	RECEPTIONIST
	168		CONROY PETER		
*	172		MARTINEZ MARIO	09/02/45	RES SUPER
*	172		MARTINEZ JOAN H	10/25/53	RES SALES
*	181		RESTANI SR RONALD A	01/16/34	SELFEMPLOY
*	181		BURNETT JULIE M	08/21/65	CLERK
*	181		RESTANI ELEANOR I	03/10/38	SELFEMPLYD
*	181		RESTANI JAMES	10/20/63	COOK
	181		RESTANI MICHAEL	08/28/62	MER SEAMAN
*	181		RESTANI RONALD A	12/01/60	TECH CONSULT
*	218		CHAMPLIN GEORGE B	03/19/43	ENGR/MNGR
	218		CHAMPLIN GEORGE H	09/11/70	STUDENT
*	218		CHAMPLIN SALLY L	07/20/42	BOOKKEEPER
*	219		BLAKE K SCOTT	06/17/47	TEACHER
*	219		BLAKE MARY E	09/26/55	MED SECTY
	219	R	TAYLOR THERESA G	02/27/54	TYPESETTER
*	221		HARMON JR CLIFFORD	05/07/59	BANKER
*	221		HARMON JEANNE M	04/26/60	ACCOUNTANT
*	222		BRADLEY DOUGLAS M	08/12/30	CARPENTER
*	222		BRADLEY CARMELLA I	11/12/30	CASHIER
*	222		BRADLEY MARIA A	12/20/62	LETTR CARRIE
*	226		ROSSETTI GERARDO	08/09/41	
*	232		MARZINO ALBERT M	08/02/26	PLASTERER
	232		MARZINO JOSEPHINE E	02/07/26	HOUSEWIFE
*	233		MELANSON RUTH M	04/26/17	RETIRED
*	235		GOULD EARLE T	04/24/15	RETIRED
*	235		GOULD CORNELIA	12/14/16	RETIRED
*	235		GOULD IRENE F	04/29/55	AUDITOR
*	237		GALLAGHER WILLIAM J	08/29/27	LABORER
	237		GALLAGHER DEBBIE	01/01/01	
*	237		GALLAGHER DOROTHY V	10/22/29	HOUSEWIFE
*	237		MC DERMOTT DEBRA R	03/29/59	SECRETARY
*	237		MC DERMOTT JOHN G	03/09/59	U S GOVT
*	239		PARKS HUGH M	03/01/18	ELECTRICIN
*	239		PARKS ROSAMOND K	01/14/25	HOUSEWIFE
*	243		CANNEY NORMAN E	10/27/29	AIRPRT AGT
*	243		CANNEY HELENE A	08/31/32	HOUSEWIFE
*	243		CANNEY KATHLEEN A	01/24/64	ENGINEER ASST
*	244		FREANEY JOHN P	10/09/17	RETIRED
*	244		FREANEY PATRICIA M	04/20/24	RETIRED
*	250		HENNESSY LAWRENCE J	11/05/20	RETIRED
*	250		HENNESSY ROSEMARY C	04/19/22	RETIRED
*	256		VAGNINI FRANK A	05/29/50	FIN OFFICER
	256		VAGNINI LYDIA SUHAENER	03/15/50	SOFTWRE SALE
	259		TREPANIER CATHERINE A	05/25/54	HOUSEWIFE
	259		TREPANIER VINCENT N	03/25/51	CARPENTER
*	261		TASCHETTA AURELIA J	10/18/32	SUPERVISOR
*	261		MORICONI DENNIS S	09/18/53	PROGRAMMER
*	261		MORICONI REGINA C	05/12/46	UNIT MGR
	261		MORICONI REGINA C	06/12/46	UNIT MANAGER
	261		TASCHETTA MICHAEL J	05/05/68	STUDENT
*	278		PHELPS WILLIAM P	01/14/14	RETIRED
*	280		WELLS ERNEST E	10/05/00	RETIRED
*	280		WELLS MARGARET M	02/18/98	HOUSEWIFE
*	296		NOLL PATRICIA E	09/16/49	MARKETING
	303		MEEHAN FRANCIS J	03/07/28	DOMESTICS BY
*	303		MEEHAN CLARE I	03/14/28	HOUSEWIFE

5

	NO.	NAME	DATE OF BIRTH	OCCUPATION
		GREEN ST.		
*	303	MEEHAN LISA A	12/15/60	NURSE
*	303	MEEHAN MARY KATE	05/06/65	DENTAL HYGNS
*	304	PATTERSON FRANCIS R	07/19/36	HOISTG ENG
*	304	PATTERSON JUDITH E	04/10/42	EMPLY REP
*	304	PATTERSON KRISTEN A	12/20/66	STUDENT CO
	304	PATTERSON MARC F	12/23/70	STUDENT 10
*	306	MARCH JOSEPHINE H	01/24/23	RETIRED
*	307	ANDERSON MARSHALL E	01/09/19	REAL ESTAT
*	307	ANDERSON ANNA E	07/03/17	RETIRED
*	309	WALSH DONALD M	12/16/22	SALES
*	309	WALSH JOANNE M	09/13/58	ASST DIST AT
*	309	WALSH MARIE F	06/14/26	LEGAL SEC
*	311	FREEMAN ZUSSMAN	07/20/16	RETIRED
*	311	FREEMAN LOLA M	02/11/19	HOUSEWIFE
*	312	MERCER RICHARD E	03/08/26	PROD CNTRL
*	312	MERCER EVA M	01/21/00	AT HOME
*	312	MERCER MARILYN M	05/06/30	ACCTS CLRK
*	312	MERCER PAMELA A	09/30/57	FLIGHT ATT
*	319	BOTTARO BENITO	08/27/34	LABORER
	319	BOTTARO CARMELA	02/28/41	HOUSEWIFE
*	320	COGAN RUTH T	02/18/29	CLERK
*	320	COGAN WALTER E	12/18/27	ASST MNGR
*	323	GERAGOSIAN GEORGE E	09/10/23	SALES
*	323	GERAGOSIAN SONIA	01/16/26	HOUSEWIFE
*	327	LIGGIERO JOSEPHINE	12/01/12	HOMEMAKER
	328	BOND FREDERICK W	11/07/29	TOOL/DIE
	328	BOND EILEEN A	04/09/27	HOUSEWIFE
*	332	STEPHENSON ARTHUR H	04/06/23	JANITOR
*	332	STEPHENSON III ARTHUR H	09/15/55	SVCE MNGR
*	332	STEPHENSON ROSE	12/16/23	TYPIST
*	333	GROSE JR ANSEL B	11/07/34	ELECTRICIN
	333	GROSE III ANSEL B	02/04/65	WELDER
*	333	GROSE MARILYN E	02/12/37	BOOKKEEPER
		GREG RD.		
*	3	BERKMAN RICHARD O	08/15/48	HOSP ADMIN
*	3	BERKMAN SUSAN D	01/27/53	ADMIN ASST
*	4	BUSTA SR ALLAN J	09/19/29	SALES ACT MG
*	4	BUSTA PATRICIA A	11/20/35	HOUSEWIFE
*	6	DUFFY ROBERT W	10/29/48	FIREFIGHTER
*	6	DUFFY DEBRA J	10/02/54	HOUSEWIFE
*	8	BERNARD JOSEPH N	11/13/41	ELECTRICIAN
*	8	ANDERSON CATHERINE 0	01/15/13	RETIRED
*	8	BERNARD BRENDA L	10/09/41	AT HOME
		HALL RD.		
*	1	CAMILLIERI JOHN V	07/09/44	TEACHER
	1	CAMILLIERI LISA F	05/08/71	STUDENT
*	1	CAMILLIERI ROSEMARY E	03/03/44	COUNSELOR
*	2	APALAKIS EDWARD P	06/16/47	POLICE OFF
*	2	APALAKIS MARIA	09/23/50	TRAFFIC DIR
*	3	HALPIN JR BERNARD M	08/20/40	RSCH CHEM
*	3	HALPIN BRENDA M	05/06/44	PT OFF CLERK
	3	HALPIN MARY SUSAN	04/23/72	STUDENT 11
*	4	SPADA LOUIS A	01/26/48	BRDCST ENG
*	4	SPADA FRANCINE E	06/26/49	WORD PROCR
*	5	RICKARD ROBERT A	01/15/47	SELFEMPLOYED
*	5	RICKARD VICTORIA A	07/05/49	HOUSEWIFE
	5	RICKARD JENNIFER L	05/31/71	STUDENT 12
*	6	FOURNIER JOSEPH P	12/07/45	TRUCKDRIVR
*	6	FOURNIER JR JOSEPH P	06/17/71	STUDENT
*	6	FOURNIER MARY L	11/02/47	SALES REP
	7	SULLIVAN CAROL A	06/23/43	PROGRAMMER
*	8	BELL LINDA L	11/29/54	CUST SERV
*	9	HARTWELL PAUL S	09/18/44	STOCKBROKR
	9	HARTWELL DYLANA M	04/26/72	STUDENT 11
*	9	HARTWELL DOROTHY E	09/11/45	AT HOME
	9	HARTWELL SCOT P	03/17/70	STUDENT 13
*	10	MELKONIAN ALAN K	11/27/54	MANAGER
*	10	MELKONIAN JOYCE E	09/03/55	ACCOUNTANT
*	11	CALLAHAN WALTER J	09/07/48	REFRG MECH
*	11	CALLAHAN NANCY	10/17/50	HOUSEWIFE
*	12	MAC KAY JR FREDRICK T	07/28/59	SUPERVISOR
*	12	MAC KAY JEAN	09/27/60	ADMIN ASST
*	15	ANTONUCCI MARIE E	07/29/44	HOMEMAKER
*	15	ANTONUCCI VINCENT	09/25/43	ELECTRONCS
	15	ANTONUCCI ERIC W	06/17/71	STUDENT
*	15	ANTONUCCI SCOTT V	06/04/69	STUDENT
	16	SORORNEJAD HAMID	09/18/55	REST OWNER
	16	ALASTI ALI	01/03/23	RETIRED
	16	ALASTI MEDHAT A	01/11/25	HOUSEWIFE
	16	SORORNEJAD NEDA A	12/13/62	HOUSEWIFE
*	17	MURPHY JAMES E	04/14/46	MANAGER
*	17	MURPHY JOYCE C	06/08/53	NURSE
	18	METCALFE DOUGLAS G	05/23/62	AUDIO VIS TC
*	18	GAETA MARIA L	12/05/58	LAB TECH
*	18	METCALFE MARIA L	12/05/58	LAB TECH
*	19	MUI HOWARD	11/26/51	ENGR
	19	CHAN SHARON	10/08/65	STUDENT 14
*	19	MUI SUSAN SHUE-WAH	08/07/56	ACCOUNTANT
*	20	MINOTTI III ALBERT J	08/24/63	FIREFIGHTER

	NO.	NAME	DATE OF BIRTH	OCCUPATION
		HALL RD.		
	20	SORENSEN POUL J	11/09/38	
*	20	MINOTTI SANDRA L	04/12/61	HOMEMAKER
	20	SORENSEN ELIN L	12/12/39	
*	21	SULLOWAY PAUL	02/19/58	ACCOUNTANT
*	21	BOUSQUIN JUDITH A	01/04/57	OFFICE MGR
*	23	O'NEILL GEORGE M	08/29/46	PRESSMAN
*	23	O'NEILL JAMES P	03/04/70	STUDENT 13
*	23	O'NEILL JANE	09/29/49	SECRETARY
	23	O'NEILL PATRICIA J	03/31/72	STUDENT 11
*	24	OLSON CHRISTINE	07/20/50	TEACHER AIDE
*	25	TREACY DIANE L	01/28/40	AT HOME
*	25	MILAN CAROL A	12/31/68	STUDENT 12
*	25	TREACY THOMAS E	06/29/38	REAL ESTAT
	26	RAMOS EMANUEL J	09/15/58	SOCIAL WKR
	26	RAMOS MARIA F	05/26/59	C U MGR
	27	STAUB JOSEPH C	07/03/56	GENERAL MGR
*	27	STAUB DANETTE M	02/11/57	REG NURSE
*	28	TENERIELLO RALPH W	03/29/48	ENGINEER
*	28	TENERIELLO ANNETTE	05/20/48	SALES
	29	NEARY KIMBERLY A	10/10/65	HOUSEWIFE
	29	NEARY MICHAEL P	01/27/60	VP CONSTR
		HAMILL CT.		
*	4	CAMPBELL DAVID A	09/14/57	ARCHITECT
*	6	BLOOM EDWARD A	09/29/52	SALESMAN
*	6	SCHUSS FRANCES	06/06/48	PHYSICIAN
		HIGHLAND AVE.		
*	1	BISHOP PAUL V	07/17/53	COURT OFFC
*	1	BISHOP PATRICIA A	01/13/53	CUSTOMER REP
*	3	PASCUCCI DIANE	12/18/50	R/N TEACHR
*	4	SAMPSON ROBERT	11/10/49	CARPENTER
*	4	SAMPSON ANN MARIE	05/28/49	SECRETARY
	7	DE WOLFE ANTHONY B	09/09/45	ACCOUNTANT
	7	DE WOLFE JEAN J	10/01/48	HOMEMAKER
*	8 1	SAMPSON HENRY T	03/29/20	MAINTENANCE
*	8 1	SAMPSON VIRGINIA E	07/25/22	SECRETARY
*	8 2	LONGO PATRICIA A	12/08/45	LEGAL SEC
*	8 2	LONGO JASON W	09/10/70	COOK
	8 2	LONGO JR ROBERT E	05/04/68	BARTENDER
*	9	DOHERTY JULIE' A	07/09/47	TEACHER
*	11	BROWN ALAN E	07/01/46	TEACHER
*	11	BROWN SHARON A	01/16/47	PERS SPEC
	11	GRANT RHONDA L	05/18/58	ADMN ASSISTN
*	12 1	BAIN CAMERON	06/07/36	RETIRED
*	12 1	BAIN CONCETTA E	08/06/39	HOUSEWIFE
*	12 1	BAIN DONALD	05/14/66	CUST RELATNS
*	12 1	BAIN JUDITH A	03/17/68	STUDENT
*	13	GRADY THOMAS P	09/10/50	POSTAL SVC
*	13	GRADY SANDRA R	04/03/50	AT HOME
	13	GRADY THOMAS P	08/06/71	STUDENT
*	14	THOMAS JR MILTON E	05/23/31	BINDERY WRKR
*	14	THOMAS HELEN	12/16/30	HME HLPR AID
	14	THOMAS KATHY J	04/16/65	SECRETARY
*	15	MAC CUISH ALBERT E	07/11/29	TRUCK DRIVER
*	15	MAC CUISH EDWARD A	11/18/61	COMPUTER
*	15	MAC CUISH JANE M	08/29/38	HOUSEWIFE
	15	MAC CUISH MARK N	02/20/68	SUPERVISOR
*	16	SEABURY FRANK W	11/04/47	TELEPHONE
*	16	SEABURY JULIE A	04/18/55	HOUSEWIFE
*	18	SEABURY WILLIAM H	03/09/43	TEACHER
	18	SEABURY BRIAN W	08/30/70	STUDENT
	18	SEABURY BARBARA J	12/27/46	DENTL ASST
	18	SEABURY CRAIG T	08/30/70	STUDENT
	18	SEABURY GLENN M	08/30/70	STUDENT
	18	SEABURY KRISTIN L	04/14/69	STUDENT
*	21	MASTROPIETRO ROBERT A	07/24/49	FILTER SVC
*	21	MASTROPIETRO BEVERLY A	01/06/47	HOMEMAKER
*	22	ANDERSON THOMAS E	04/08/53	MAILMAN
*	22	ANDERSON KAREN A	08/19/55	FLIGHT ATT
*	23	BANE TERRENCE J	01/31/49	CONTRACTOR
*	23	BANE MARIA C	08/29/48	CLERICAL WKR
		ISABELLA ST.		
*	8	RICE MAURICE J	12/05/33	CUSTODIAN
*	8	RICE ANN T	12/21/44	SR ANALYST
*	8 A 1	SCARPONE RAYMOND D	12/01/55	TRUCK DRIVER
*	8 A 1	SCARPONE TERESA M	01/29/58	HOUSEWIFE
*	9	ROSSELOT THOMAS J	04/07/57	ARCH DESGN
*	9	ROSSELOT ELAINE	05/27/57	HOUSEWIFE
*	10 1	MC DERMOTT JOAN M	04/01/61	LOAN ADMIN
*	10 2	DONAHUE ROBERT J	11/05/40	BUS DRIVER
*	10 2	DONAHUE MARY T	01/18/69	JR ASST MGR
	10 2	DONAHUE JR ROBERT J	07/24/67	LABORER
*	10 2	DONAHUE VIRGINIA A	09/17/42	SECRETARY
*	10 I	MC DERMOTT JOHN P	01/24/60	MANAGER
*	14	EELLS GERTRUDE P	12/11/08	RETIRED
*	15	FLYNN JOSEPH W	11/10/27	EQUIP OPER
*	15	FLYNN ESTELLA G	09/18/29	HOUSEWIFE
*	18	MC CALL WILLIAM F	04/25/33	D/P COORDINA

* VOTER

	NO.		NAME	DATE OF BIRTH	OCCUPATION
			ISABELLA ST.		
*	18		BUCKLEY DOROTHY F	11/01/34	INS MGR
*	18		MC CALL HELEN L	06/11/10	RETIRED
*	19		FOLGER LINDA V	03/05/51	APPLCTNS ENG
*	19		D'ANNOLFO TONI L	06/17/54	TRUCK DRIVER
*	20		MULLIGAN MICHAEL PETER	12/15/59	REST OWNER
*	20		MULLIGAN THERESA J	11/19/59	COSMOTOLOGIS
*	20		RAGONESE MICHAEL	01/18/61	REST WRKR
*	21		EFSTATHIOU JAMES A	11/10/53	GRAPHIC DES
*	21		EFSTATHIOU CHRISTINE E	10/28/52	CONT REP
*	23		SPENCE MERRILEE A	06/08/50	MANAGER
*	23		BLACK LAWRENCE H	08/26/50	SUPERVISOR
*	24		JONES GRAHAM G	05/25/32	ENGINEER
*	24		JONES DANIEL L	01/29/65	ENGINEER
*	24		JONES HOPE R	10/04/37	SECRETARY
*	25		MAHONEY JOHN F	08/14/20	CONTRACTOR
*	25		MAHONEY BARBARA L	03/12/24	ADMIN ASST
*	27		MAHONEY STEVEN C	07/14/51	SALESMAN
*	27		MAHONEY CAROL L	11/15/54	JEWELRY REP
*	28		MURPHY JOHN J	04/10/59	BANKING
*	28		ACKERMAN MURPHY LORRAINE E	01/08/60	NURSE
*	30		SCANNELL J DENNIS F	03/06/40	FIREFIGHTER
*	30		SCANNELL DEBORAH A	06/27/62	COMPUTER OPE
*	30		SCANNELL DENNIS W	09/11/65	UTILITY WKR
*	30		SCANNELL JOHN E	01/08/65	SALESMAN
*	30		SCANNELL MARGUERITE A	01/29/42	SUPERVISOR
	30		SCANNELL ROBERT J	10/21/67	MILITARY
*	33		MC LAUGHLIN JOSEPH W	01/26/24	RETIRED
*	33		MC LAUGHLIN BARBARA R	11/26/26	REG NURSE
*	35		O'BRIEN JAMES C	03/09/45	SUPERVISOR
	35		O'BRIEN KATHLEEN A	10/16/69	COL STUDENT
	35		O'BRIEN MICHAEL D	05/12/72	STUDENT 11
*	35		O'BRIEN MARGARET M	10/26/43	HOUSEWIFE
*	37		DAVIES JUDITH E	09/30/36	HOUSEWIFE
	37		DAVIES RUSSELL W	09/27/60	TEACHER
*	37		DAVIES SAMUEL P	11/20/64	PLUMBER
*	40		GOLDBERG SHELDON D	12/08/29	ENGINEER
*	40		GOLDBERG ETHEL	01/19/33	OPERATNS MGR
*	43		MILLER ROBERT A	02/22/43	SUPERVISOR
*	43		MILLER LORRAINE B	11/30/42	CLERK
*	44		BEAULIEU ROBERT A	02/03/39	CHIEF INSP
*	44		BEAULIEU PRISCILLE C	03/29/40	RESP THERP
*	46		MARCOTTE RONALD A	02/18/42	IRONWORKER
*	46		MARCOTTE CHRISTINE M	07/16/67	COL STUDENT
*	46		MARCOTTE JANET R	02/28/45	HOUSEWIFE
	46		MARCOTTE JEFFREY A	08/27/72	STUDENT 9
*	46		MARCOTTE JR RONALD A	09/03/64	COL STUDENT
*	47		MC GOWAN HELEN	09/18/06	RETIRED
			LAKE AVE.		
*	31		SARNO JANICE C	10/07/47	ACCOUNTANT
*	31		SARNO JEANNE M	08/10/70	STUDENT 13
	33		GRAY FRANCIS	01/28/48	PROJ LEADER
	33		GRAY JEAN	06/09/49	SUPERVISOR
	33		GRAY RONALD	07/02/71	STUDENT 12
			LONGBOW RD.		
*	1		CROWLEY JANICE C	12/31/39	TEACHER
	1		CROWLEY III JOHN J	05/12/66	STUDENT
	1		CROWLEY PAUL M	07/27/70	STUDENT
*	1		PEZZELLA CARMEN C	01/07/09	PSYCH/RETIRE
	2		CARLSON ERIC	05/22/50	ENGINEER
	2		CARLSON LYNN	12/19/48	
*	2		CLARK MARGARET H	01/09/49	SYST MGR
*	3		ELLIOTT SR RICHARD F	09/17/25	RL EST SALES
*	3		ELLIOTT MURIEL F	07/12/30	COOK-MNGR
*	4		MUSE EDWARD J	05/06/40	CLERK
*	4		MUSE JUDITH C	08/24/42	CLERK
*	4		MUSE JOSEPH E	11/19/63	OFFSET PRINT
*	4		MUSE SUSAN L	06/26/69	EXPEDITOR
*	4		VOLPE MARION	11/04/13	RETIRED
*	5		SPEZZAFERO JOSEPH G	02/22/37	PHARMACIST
*	5		SPEZZAFERO ANNA M	05/16/37	HOUSEWIFE
*	5		SPEZZAFERO GARY S	06/19/69	COL STUDENT
*	5		SPEZZAFERO MARK J	10/10/65	BUS MNGMENT
*	6		MC GURIN RICHARD W	01/24/31	RETIRED
	6		MC GURIN LYNETTE	01/19/69	STUDENT
*	6		MC GURIN PAULINE L	09/20/30	HOUSEWIFE
*	7		PIASECZYNSKI STANLEY	10/08/15	SALESMAN
*	7		PIASECZYNSKI STELLA	11/14/14	HOUSEWIFE
*	8		SANDGREN ALVAN C	03/29/29	SALESMAN
*	8		ANDERSON THYRA E	01/26/04	RETIRED
*	8		SANDGREN NANCY E	10/26/32	ADMIN ASST
*	8		SANDGREN WENDY J	04/14/62	R.N.
*	9		MAIDRAND BARBARA K	07/11/51	ACCOUNTANT
*	10		MURRAY DONALD M	03/14/49	MUTUAL CLR
	10		MURRAY LEANNE E	09/29/53	HOUSEWIFE
*	11		MARULLI MARIO	10/29/33	MACH FOREMAN
*	11		MARULLI FLORA	11/11/35	HOUSEWIFE
	11		MARULLI STEVEN	03/30/68	STUDENT 12
	12		GANDOLFO DOMINIC V	10/19/30	PROD WHLSL
*	12		GANDOLFO CONSTANCE B	02/01/32	BOOKKEEPER

	NO.		NAME	DATE OF BIRTH	OCCUPATION
			LONGBOW RD.		
	15		PADOVANI MARIO G	01/30/22	RETIRED
	15		PADOVANI MARIA D	09/14/27	HOUSEWIFE
	15		PADOVANI ROGER	08/27/61	STUDENT
*	17		MASTROCOLA MARY	11/24/37	COMP ANLYS
*	17		MASTROCOLA ROBERT	08/21/33	MACHINIST
	17		SCENNA ANNA	02/11/48	DISABLED
	18		FORTUNA EMANUEL	03/09/31	RETIRED
*	18		FORTUNA LOUISE C	02/03/31	CAFE WORKER
	18		FORTUNA RICHARD	05/11/68	ARMY RESER
*	19		FRATARCANGELI EMILIO	03/01/47	BANKER
*	19		FRATARCANGELI ROSE	11/09/47	SECRETARY
			LOTUS AVE.		
*	29	1	ILLICH JOHN	09/03/58	ENGINEER
*	29	1	ILLICH SANDRA	01/27/57	ENGINEER
*	29	2	JARVIS DARLENE D	09/17/57	TAX ACCT
*	29	2	JARVIS GEORGE B	03/09/58	GRAD STUDENT
*	30	1	MESSINA DOMINIC R	08/22/21	RETIRED
*	30	1	MESSINA MARION H	04/12/17	RETIRED
*	30	2	MESSINA FRANCES E	10/16/07	RETIRED
*	31		LANZETTA AUGUSTA	07/25/01	HOUSEWIFE
*	38		O'MELIA CELIA J	08/29/52	SECRETARY
	38	OT0	MARTURO ROBERT E	12/12/64	
*	39	1	CRUPI ANGELINA	08/13/07	RETIRED
*	39	1	CRUPI JR ANTHONY	06/13/27	MAINTENCE
	39	2	BYRON ALEXANDER	11/30/37	CORRAUGATR
*	39	2	BYRON KATHLEEN P	06/29/33	SECRETARY
*	43		MAGLIONE ALAN	08/12/57	PARTS MANAGE
*	43		MAGLIONE MICHAEL	08/18/34	COMP PROGMMR
*	43		MAGLIONE BEATRICE G	09/03/34	KEY PUNCH OP
*	43		MAGLIONE BRIAN	12/24/60	SELF-EMPLOYE
			MARION ST.		
*	2		PASCUCCIO JOSEPH	09/04/35	CARPENTER
	2		DI NARDI MARY	04/04/44	
	2		DOWNEY RACHAEL M	08/05/72	STUDENT
	2		PASCUCCIO ANTONIETTA	06/13/70	STUDENT
*	2		PASCUCCIO ELIZABETH R	11/06/53	HOMEMAKER
	2		PASCUCCIO ROSA M	04/03/72	STUDENT
			MELBA LANE		
*	3		SERRENTINO CONSTANTNO	09/12/05	BRICKLAYER
	3		CUCURULLO STEPHEN	02/15/66	GARGAGE WRKR
*	3		SERRENTINO MARY	10/18/07	HOUSEWIFE
*	5		JACOY DANIEL P	10/04/62	ACCOUNTANT
*	7		NOTTEBART NEIL D	07/26/31	SHIPPER
*	7		NOTTEBART ANNA	06/18/36	LEGAL SECY
*	7		NOTTEBART JILL A	11/26/66	COL STUDENT
*	7		NOTTEBART MICHELE S	03/13/64	AUDITOR
*	9		HORGAN TIMOTHY R	02/11/53	BUSINESS
*	9		HORGAN EILEEN A	10/06/56	CLERK
*	10		KOOSHOIAN HELEN	11/29/21	MED SECY
*	11		ABBOTT WILLIAM E	12/10/33	FIRE CHIEF
*	11		ABBOTT JANICE E	01/26/38	HOUSEWIFE
*	11	A	ABBOTT WILLIAM F	05/27/58	BUILDER
	11	A	ABBOTT NANCY A	10/06/61	TECH GRAPIC
*	12		COUSMINER JOSEPH JEFFERY	12/21/53	FOOD MANAGER
*	12		COUSMINER SUSAN W	04/06/55	FOOD CONSLTN
*	15		CANGIANO SR FRANK E	07/15/45	ABESTOS WK
*	15		CANGIANO SHEILA L	03/04/52	REG NURSE
*	17		PIASECZYNSKI RICHARD T	02/09/43	LTTR CARIR
*	17		PIASECZYNSKI ELLEN L	07/20/43	HOUSEWIFE
*	17		PIASECZYNSKI RICHARD J	06/28/70	STUDENT
	19		MAC DONALD ROY D	12/09/20	RETIRED
	19		MAC DONALD ALICE L	12/30/23	HOUSEWIFE
	19		MAC DONALD ROY T	02/24/65	STUDENT
*	21		MACONE JOHN M	08/08/58	PLUMBER
	21		MACONE LESLIE ANN	06/19/61	TEACHER
*	23		IOAKIM ANTONIOS A	07/07/47	SELF EMPLOYE
*	23		IOAKIM PASQUALINA G	10/14/49	SELF EMPLOYE
			MICHAEL CIRCLE		
*	3		DE BERARDINIS DONALD S	01/12/45	PURCHASHNG
*	3		DE BERARDINIS EVELYN M	01/17/46	HOUSEWIFE
	3		DE BERARDINIS KERRY A	11/07/71	STUDENT
	3		DE BERARDINIS ROBERT J	07/17/69	STUDENT
*	5		MORELLI SR MICHAEL FRANCIS	09/06/33	CONTRACTOR
*	5		MORELLI DAVID	06/17/60	SALESMAN
*	5		MORELLI MICHAEL	05/20/58	MECH ENGNR
*	5		MORELLI NANCY M	05/14/64	STUDENT
*	5		MORELLI SHIRLEY R	12/30/35	HOUSEWIFE
*	6		VIVOLO LEONARD A	07/23/39	SALESMAN
*	6		VIVOLO CONSTANCE C	03/04/41	AIRLINE MG
*	7		GREENWOOD ROBERT W	11/08/37	ELECTRICIN
*	7		GREENWOOD ISABEL	06/25/37	HOUSEWIFE
*	7		GREENWOOD NATALIE M	07/21/67	BARTENDER
*	7		GREENWOOD JR ROBERT W	03/23/59	ELECTRICIAN

5

	NO.		NAME	DATE OF BIRTH	OCCUPATION
			NINA ST.		
*	1		WEBBER SCOTT P	01/27/54	FIREFIGHTR
*	1		WEBBER CARREN A	08/11/54	TEACHER
*	2		SICARI ANGELO	12/14/58	PLASTERER
*	2		SICARI FAITH E	01/11/63	HOMEMAKER
*	3		LATSHAW MICHAEL E	06/07/57	ENGINEER
	3		LATSHAW BARBARA J	01/26/62	DENTAL HYGNS
*	4		LEEMAN JAMES	06/28/50	SUPERINTENDT
*	4		LEEMAN DIANE B	10/05/49	STOCK CLERK
*	5		PARKS DAVID T	07/11/33	RETIRED
	5		PARKS ANN M	06/24/31	RETIRED
*	7		D'AVOLIO DOMINIC	12/11/53	AIRLINE EMP
*	7		D'AVOLIO JANE E	10/13/58	R E BROKER
			PAMELA CIRCLE		
	2		FORMAN DENNIS	09/20/52	SELFEMPLOYED
*	2		FORMAN JOSEPHINE	04/25/56	HOMEMAKER
	3		CHILDERS CATHY JEAN	11/17/68	COL STUDENT
*	3		CHILDERS FRANK	08/14/70	STUDENT 12
*	3	1	CHILDERS BEVERLY J	05/11/48	SECRETARY
*	3	1	CHILDERS FRANK D	06/22/43	CHIEF ENG
	4		DRAGO FREDERICK E	09/13/52	FOREMAN
	4		DRAGO KATHLEEN	11/13/57	ASST SUPVSR
*	7		CIOFFI NICHOLAS G	04/05/43	MANAGER
	7		CIOFFI CANDICE A	01/30/68	SECRETARY
	7		CIOFFI COREY N	03/17/69	PLUMBER
*	7		CIOFFI GAYLE E	03/29/43	TEACHER
*	7		GREENLEAF ELEANOR B	06/29/16	HOUSEWIFE
			PATRICK CIR.		
*	1		MANDRACCHIA JOHN S	04/10/34	RETIRED
*	1		MANDRACCHIA GLORIA J	02/14/35	HOUSEWIFE
*	2		CATALANO STEPHEN R	07/25/51	SOFTWARE SPE
*	2		CATALANO JUDITH A	10/26/54	REG NURSE
*	4		COTTIS LEONARD	05/05/30	MOTORMAN
*	4		COTTIS HAZEL A	03/13/34	SECRETARY
*	6		PRINCIPATO PAUL	08/17/53	ACCOUNTANT
*	6		PRINCIPATO MARGARET-ROSE	08/15/55	HOMEMAKER
	8		SCONSONI MICHAEL J	10/18/50	ENGINEER
	8		SCONSONI MARIE A	02/01/44	ADM ANALYST
			PEBBLE PLACE		
*	2		DI CORATO ELAINE A	05/04/43	HOUSEWIFE
*	2		DI CORATO JODI	09/29/69	STUDENT
*	3		ZINCHUK JAMES	07/26/44	SELFEMPLOY
*	3		ZINCHUK JOYCE E	09/21/43	DNTL HYGNS
*	4		MC ASKILL JR PETER J	06/30/48	PROG ADMIN
*	4		MC ASKILL BEATRICE V	10/08/47	HOMEMAKER
*	6		FERRARO ROBERT C	05/05/43	FLOOR SANDER
*	6		FERRARO JACQUELINE A	09/22/45	WAITRESS
*	6		FERRARO MARK A	06/20/68	STUDENT
	6		FERRARO ROBERT C	04/12/70	STUDENT
	6		FERRARO RENEE A	04/30/72	STUDENT
*	6		MATTUCHIO MARION A	04/06/28	RETIRED
	6		WITTEN HELEN J	01/29/96	RETIRED
*	7		YU WING C	03/02/47	CHEMIST
	7		YU ANNA N	04/04/50	HOMEMAKER
*	8		VINING MICHAEL P	08/18/53	SELFEMPLYD
*	8		VINING PATRICIA A	07/31/53	HOUSEWIFE
*	9		INCATASCIATO JOSEPH V	12/20/37	ASSEMBLER
*	9		INCATASCIATO JR MARIO A	06/16/43	SALESMAN
*	9		INCATASCIATO KARYN C	05/24/44	HOUSEWIFE
	9		INCATASCIATO LAURA	08/28/12	RETIRED
	9		MONTGOMERY CONSTANCE H	09/20/45	BANK LOAN AD
*	10		FIXMAN SUSAN WALDMAN	12/08/47	HOUSEWIFE
*	11		FAZIO HELEN M	10/16/07	RETIRED
*	11		NICHOLSON DONALD J	01/06/43	FINANCIAL
*	11		NICHOLSON BRIAN C	03/01/68	SALES REP
*	11		NICHOLSON NOREEN A	12/23/64	SECRETARY
*	11		NICHOLSON SANDRA L	08/07/44	PROJ EXPED
*	14		BIANCHI RALPH A	11/10/28	ENGINEER
*	14		BIANCHI IRMA M	06/19/29	DRESS DESGNR
*	15		EOVINE ROBERT	01/18/43	AUTO APPR
*	15		DE LOUIS JOSEPHINE	06/04/16	AT HOME
*	15		EOVINE CAROL	07/21/43	HOUSEWIFE
	16		BANKS BERNARD	07/16/46	PLUMBER
*	16		BANKS ELAINE M	09/19/51	HOUSEWIFE
*	18		RIORDAN KENNETH	09/15/50	DISTRIBUTOR
*	18		RIORDAN KAREN	09/24/56	BOOKKEEPER
	20		KANAVOS ARTHUR W	06/30/47	MORT BROKER
*	20		KANAVOS AMY L	10/16/50	HOUSEWIFE
			PLEASANT ST.		
*	62		LOPILATO MARK P	04/29/57	BODYWORK
	62	1	LO PILATO MARK P	04/29/57	COLISN REPAI
	62	1	LO PILATO LESLIE A	12/02/59	MARKETING
	62	2	DUNN ARLENE M	07/07/60	STUDENT
	62	2	KIEFER ELEANOR L	03/06/39	HOUSEWIFE
*	65	2	KONOPACKA MARY F	10/24/22	RETIRED
*	65	2	KONOPACKA CAROLYN	08/06/54	MED SEC

	NO.		NAME	DATE OF BIRTH	OCCUPATION
			PLEASANT ST.		
*	65	2	KONOPACKA STEPHEN	01/09/56	GROCERY CK
*	66	A	MARCUS MAUREEN C	11/15/53	BANKER
	66	B	SMITH STEPHEN R	03/10/58	TECHNICIAN
	66	B	SMITH DIANE M	03/08/63	REC COORD
*	67		KENNEDY A EDWARD	06/09/28	FOREMAN
*	67		KENNEDY ELAINE A	06/03/45	SECRETARY
	68		GILLESPIE AMY S	12/11/66	
*	68	1	WHITNEY ROBERT L	07/05/39	RADIOGRAPHER
*	68	1	WHITNEY ANITA W	07/27/43	ELEM PRINCIP
*	68	1	WHITNEY MICHELE L	04/13/70	STUDENT 13
*	68	2	GILLESPIE SUSAN	04/06/46	TRAFFIC DIR
*	68	2	GILLESPIE SCOTT T	07/20/70	STUDENT
*	68	1/2	TORRES CAROL M	12/23/42	SECRETARY
	68	1/2	TORRES CRAIG	05/31/70	STUDENT 12
*	68	1/2	TORRES MARY B	04/10/67	DAY CARE TCH
*	68	1/2	TORRES MICHAEL C	07/20/68	COL STUDENT
*	68	-1\2	MUSTONE THERESA M	10/18/30	SECRETARY
	69		MC TIGUE JOHN	04/04/44	
	70	2	BARBO PATRICIA A	07/03/56	TEACHER
*	71		JOHANSEN RALPH E	02/01/48	TOURISM
*	71		JOHANSEN MARLENE E	01/31/49	SALESPERSON
	71		MORRIS KIM E	07/18/70	STUDENT 10
	72		FLAHERTY WILLIAM M	02/18/46	WAREHOUSER
	72		FLAHERTY JEAN M	08/10/70	STUDENT
	72		FLAHERTY JANET I	10/02/46	MANAGER
*	72		FLAHERTY MICHAEL	03/04/69	LABORER
*	72		FOTINO ARTHUR G	04/18/20	RETIRED
*	73		BARTON-VOUTIRITSA JOANNE	02/10/53	FRAMER
*	74	1	HASSARD BARBARA A	12/04/36	HOUSEWIFE
*	74	1	HASSARD JR GEORGE J	02/21/37	PLANNER
	74	1	HASSARD GEOFFREY J	09/09/63	COL STUDENT
	74	1	HASSARD SHARON M	07/11/67	CLERK
	74	2	HASSARD GREGORY J	09/11/59	CARPENTER
	74	2	HASSARD DONNA R	12/29/56	LAB TECH
*	74	A	GOVATSOS JAMES	02/17/11	RETIRED
*	74	A	GOVATSOS ATHENA	09/11/17	RETIRED
*	75		MANUEL PAMELA J	06/06/58	SECRETARY
*	75	1	MANUEL PAULINE F	10/27/23	ADMIN AIDE
*	75	1	MANUEL WILLIAM B	02/19/65	CARPENTER
*	75	1	MANUEL WALTER C	05/26/54	PHY THERAPIS
*	76		PLATCOW KAREN	08/07/63	MRI TECH
*	76		PLATCOW PHILIP A	10/01/61	IND HNYGST
*	77		BERRY CONSTANCE I	10/29/12	HOUSEWIFE
*	77		BERRY KENNARD I	04/21/07	RETIRED
*	79	1	BENNETT TIM A	05/22/58	THEAT LNTG
*	79	1	MACDONALD DOUGLAS	04/09/51	ACCOUNTANT
*	79	2	MACDONALD EVELYN G	07/31/14	AT HOME
	79	3	CHAPMAN DONNA M	06/21/54	HOMEMAKER
*	80		WAITE BRADFORD A	11/24/60	POLICE OFFIC
*	83		WILSON ANDREW J	05/29/64	TAX ACCOUNTN
*	86		COLUMBUS ROBERT J	08/30/60	ENGINEER
			PLEASANT ST. TER		
*	1		MC TIGHE SHIRLEY M	05/28/33	OFFICE WRK
*	1		MC TIGHE ROBERT L	10/01/31	SVCE ADVSR
*	3		WILLETT JESSIE E	05/11/11	AT HOME
*	3		WILLETT MERILYN L	03/18/41	CLERK
			RAYNER CIRCLE		
*	2		OTERI ROBERT J	10/24/46	TECH AIDE
*	2		OTERI BRENDA P	08/25/46	HOUSEWIFE
	2		OTERI KIMBERLY A	08/10/70	STUDENT
*	3		TAMBURINO ALFRED	12/05/28	MAIN MECH
*	3		TAMBURINO MARY VIOLA	10/11/30	HOUSEWIFE
*	4		AGRESTI MARY A	05/18/22	RETIRED
	4		AGRESTI PETER J	01/20/24	MECHANIC
*	4		AGRESTI THERESA A	04/10/26	COUNTER GIRL
*	5		KELLEY WILLIAM J	02/07/43	FIREFIGHTR
*	5		KELLEY ANNITA S	04/24/44	HOUSEWIFE
	5		KELLEY LORI M	01/10/71	STUDENT
	5		KELLEY LINETTE A	01/11/71	STUDENT
*	5		KELLEY III WILLIAM J	03/16/69	UNEMPLOYED
*	6		CORRENTI FRANK J	03/25/43	MANAGER
	6		CORRENTI CHRISTOPHR	07/10/70	STUDENT
*	6		CORRENTI MARJORIE A	03/31/44	HOMEMAKER
	6		CORRENTI MARK	04/29/67	STUDENT
			RIVERS LANE		
	2		D'ALELIO ANTHONY A	09/17/58	CATERER
	2		D'ALELIO TERESE J	04/22/62	HOMEMAKER
*	3		DI GIOVANNI JOHN R	05/21/54	AUTO APPRSR
*	3		DI GIOVANNI ROSSANA M	08/08/57	HOMEMAKER
*	5		FORTENBACHER DONALD J	08/27/54	SELFEMPLYD
*	5		FORTENBACHER DIANA M	08/05/57	
*	7		LORENZETTI EZIO	04/27/27	COOK
*	7		LORENZETTI MICHELINA	04/12/32	HOMEMAKER
	7		LORENZETTI PETER	10/25/60	ELECTRICIAN
	8		CUTONE GIUSEPPE	05/10/48	LABORER
*	8		CUTONE DOMENICA	08/29/44	HOME MKR
*	10		SVIZZERO DOMENICO J	02/20/38	LABORER

* VOTER

	NO.		NAME	DATE OF BIRTH	OCCUPATION
			RIVERS LANE		
	10		SVIZZERO JOHN C	12/25/65	STUDENT
	10		SVIZZERO KAREN A	03/05/70	STUDENT 12
	10		SVIZZERO LISA M	03/05/70	STUDENT 12
	10		SVIZZERO PASQUAROSA	01/15/43	HOUSEWIFE
*	11		FINOCCHIARO RICHARD	04/19/56	CTRNG TRCK
*	11		FINOCCHIARO SHARON A	10/06/56	HOMEMAKER
	15		ELIOPOULOS WILLIAM	08/28/48	BUSINESSMAN
*	15		ELIOPOULOS SOPHIA	05/15/51	HOUSEWIFE
			SPRING LANE		
*	2		JOHNSON PAUL F	05/13/53	PLUMBER
*	4		RUTKOWSKI JOSEPH R	06/20/43	MECHANIC
	4		RUTKOWSKI JR JOSEPH R	07/10/66	PLUMBER
*	4		RUTKOWSKI MARGARET E	07/14/43	HOUSEWIFE
	4		RUTKOWSKI MICHAEL J	11/27/69	TIRE MECHANI
	5	A	MUCCI MARY C	02/07/35	CASHIER
	5	A	MUCCI MICHAEL C	11/07/61	
*	6		NELSON MELVIN L	04/13/31	DISABLTY RET
*	6		NELSON GLORIA L	05/11/33	HOMEMAKER
*	6		NELSON LAURA J	06/16/63	TREAS CLERK
*	7		MEUSE CONSTANCE M	08/23/23	BOOKKEEPER
*	8		DOUCETTE SUSAN K	01/03/44	HOMEMAKER
*	8		DOUCETTE MICHAEL C	01/24/44	ENGINEER
*	8		DOUCETTE JR MICHAEL C	03/24/64	ENGINEER
*	8		DOUCETTE MICHELE S	08/15/68	INTER DECRTR
*	17		RAMARA DOROTHEA L	08/28/40	SALES
*	19		PROVERB STEPHEN P	07/07/48	ENGINEER FSE
*	19		PROVERB DAVID R	04/09/69	US MARINE CR
*	19		PROVERB MARIE C	12/03/51	REG NURSE
*	21		LE BLANC DAVID M	10/30/48	SCHEDULER
*	21		LE BLANC DONNA	09/12/51	HME HLTH AID
*	23		MARQUIS ALMA F	02/20/21	RETIRED
	23		MYERS ALLISON K	07/19/71	STUDENT 11
*	32		SULLIVAN WILLIAM N	05/31/35	ELECT SUPV
*	32		SULLIVAN DANIEL J	07/24/67	ELECTRICIAN
*	32		SULLIVAN FAYE A	05/16/40	HOMEMAKER
*	32		SULLIVAN LYNN A	10/15/60	ELECTRICIAN
	37		BOUDREAU DIANE E	06/03/63	CASHIER
	37		BOUDREAU ELIZABETH M	09/30/30	MECH ASSMBLE
*	37		LE BLANC ERNEST J	12/10/31	UNEMPLOYED
	37	A	LE BLANC ROBERT M	05/06/58	CABLE INST
	37	A	LE BLANC DEBORA	05/19/61	HOUSEWIFE
*	37	A	LE BLANC RICHARD P	05/14/66	CABLE INST
*	39		HOGAN PAUL F	10/30/65	STUDENT 13
			SPRING ST.		
*	34		NOWELL JR ALFRED J	02/20/52	NIGHT CLERK
*	35		BALDWIN LAURA M	07/07/93	HOMEMAKER
*	37	1	DAWSON JR JOHN J	03/14/52	SALESMAN
*	37	1	DAWSON NANCY	01/01/56	HOUSEWIFE
*	37	2	DEL ROSSI ALICE F	04/04/27	HOUSEWIFE
	38	1	FORD RALPH R	01/20/47	SELF-EMPLYED
	38	1	FORD LORETTA A	08/05/49	HOMEMAKER
	38	2	FORD JR JOHN E	09/12/52	ROUTE DRVR
*	39		LA FRENIER MARY ANN	03/19/49	HOUSEWIFE
	39		LA FRENIER DENNIS R	11/03/68	STUDENT
*	41	1	SALERNO ALPHONSE A	03/15/15	RETIRED
*	41	1	SALERNO PAUL A	06/28/46	SALESMAN
*	41	1	SALERNO SHIRLEY M	06/03/22	RETIRED
*	41	2	SALERNO MICHELLE	07/13/60	MED TECH
	41	2	SALERNO ROBERT S	09/05/58	FORK LIFT OP
*	42		MC GARRY STEPHEN J	06/16/52	CMPTR OPTR
	42		MC GARRY FRANCINE V	10/24/62	ADMIN SPECLS
*	44		HAUNGS JAMES N	07/04/54	SOFTWR ENG
*	44		CAMBONE JOSEPH	02/10/56	TEACHER
*	45		FITZGERALD MARY	05/15/21	HOUSEWIFE
*	45		FITZGERALD EDWARD	07/25/24	CLAIMS ADJ
	48		ANDERSON ALBERT M	08/26/19	RETIRED
	48		ANDERSON IRENE N	11/21/14	RETIRED
*	53		MC GUERTY PHYLLIS M	05/23/32	SECRETARY
	53		MC GUERTY JR GEORGE A	01/01/08	STUDENT
*	53		MC GUERTY LYNDA	09/10/65	STUDENT
*	57		ATCHISON CLAYTON W	09/19/22	ACCT RPA
*	57		ATCHISON FRANCES M	04/08/28	HOME HLTH AI
*	57		ATCHINSON JAMES W	06/05/59	DIET CLERK
*	57		ATCHISON JOSEPH C	09/10/51	FOOD HANDLER
*	61		MC LAUGHLIN JAMES M	07/09/54	FIREFIGHTER
*	61		MC LAUGHLIN JEAN M	02/29/56	HOMEMAKER
	64		SCHULTZ WILLIAM	04/22/51	PRINTER
*	64		SCHULTZ JUDITH A	08/19/56	HOMEMAKER
*	65	1	ROBERTO DONALD	07/18/52	ROOFER
*	65	1	ROBERTO DEBRA A	05/13/53	HOUSEWIFE
	65	1	ROBERTO MARIA R	08/19/71	STUDENT 12
	65	2	NYE ROBIN M	03/21/54	MED ASST
*	66		LINDSTROM ARNOLD W	06/24/50	TEACHER
	66		LINDSTROM LEE ANNE	06/27/72	STUDENT 11
*	66		LINDSTROM NANCY	05/20/53	MANAGER
*	68		ESTES G PAULINE	01/25/24	CAFET WKR
*	68		ESTES ROBERT A	07/22/61	HTING & AIR
*	68		ESTES ROBERT T	10/07/19	RETIRED
*	68		ESTES WARREN C	12/18/58	AIR CONDNG

	NO.		NAME	DATE OF BIRTH	OCCUPATION
			SPRING ST.		
	69		HAMILTON LILLIAN B	12/09/10	HOUSEWIFE
	70	A A	SWITZER LORRAINE A	09/19/65	LOAN CLERK
*	71		COLE MARK E	12/03/51	SYSTEMS MGR
*	71		HOUGH CHERYL A	11/19/46	OFFICE MGR
	72	R	SWITZER GORDON B	05/04/43	PLUMBER
	72	R	SWITZER JOSEPHINE	05/05/44	CLERK
*	73		LEDWITH ROBERT D	11/18/36	CMPTR ENG
*	73		LEDWITH CAROLE G	02/02/38	NUR SCH TEAC
	73		LEDWITH DANIEL R	02/19/70	COL STUDENT
	73		LEDWITH REBECCA L	07/08/71	STUDENT
	73	1	ALLAIN CATHERINE M	01/31/58	ELECTRONICS
*	73	1	ROBERTS JR FRANCIS A	10/19/58	TRUCKDRIVER
*	73	A	POLLARD DIANA S	02/09/61	ACC'T ANALYS
*	74		HUNTER WILLIAM S	08/10/18	RETIRED
*	74		HUNTER VIRGINIA L	03/06/17	HOUSEWIFE
*	79		COGAN PATRICIA E	03/02/33	ASSMBLY WK
*	81		CURTI SANDRA M	07/26/49	BOOKKEEPER
*	81		MAC INTYRE III JOHN A	05/21/65	MECHANIC
*	82		FRADET VIRGINIA M	08/29/12	RETIRED
	83		PALMER CORINNE L	07/02/50	NURSE
	83		TIBBETTS VIRGINIA A	08/29/57	COMPUTER LAB
	83		WYMAN JR JOHN R	08/24/59	OPTICIAN
	83		PALMER SCOTT J	05/11/71	STUDENT
	83		WYMAN FAITH E	08/15/61	SECRETARY
	83	R	CUGNO DONNA J	04/30/57	HOMEMAKER
	83	R	HANNIGAN MARK A	09/12/61	ENGINEER
*	83	R	HANNIGAN CAROL B	03/03/61	PARALEGAL
*	84	B	BARREIRO EDWIN	07/27/61	COMP PRGMR
*	84	B	WILCOX CRAIG A	09/17/63	ADMIN ASST
*	86	1	CLOW FRANCES L	03/14/19	BOOKKEEPER
*	86	2	CLOW JR JUDSON H	10/20/14	SALESMAN
*	86	2	CLOW DORIS P	05/08/30	ELECTRONIC
*	87		HINCHEY MARY C	10/13/19	BOOKKEEPER
*	87	1/2	HUEBNER PHYLLIS J	10/03/12	RETIRED
*	88	1	YOUNG JOAN A	12/12/39	NURSE
	88	1	YOUNG CY C	06/25/68	COL STUDENT
*	88	1	YOUNG GUY JOSEPH	10/08/63	SECURITY GRD
	88	A	YOUNG BARBARA A	06/08/66	NURSING ASST
	88	A	YOUNG JOHN A	10/26/61	SELF-EMPLOYE
*	89		CARROLL DYER E	06/04/21	ENGINEER
*	89		CARROLL BETTY W	11/23/21	SECRETARY
*	90		COOK BURTON W	01/12/15	RETIRED
*	90		COOK VIRGINIA M	10/02/21	HOMEMAKER
*	91		SULLIVAN KATHLEEN	08/30/44	BOOKKEEPER
*	91		HARRINGTON GERALDINE M	02/02/26	RETIRED
*	91		SULLIVAN DOREEN L	12/25/67	STUDENT
	91		SULLIVAN GARY F	01/21/72	STUDENT
*	91		SULLIVAN GERALD F	08/27/38	EQUIP OPER
*	94		SAUNDERS LEONARD E	05/14/14	RETIRED
*	94		SAUNDERS MARY RITA	10/04/19	HOUSEWIFE
*	95		GILMARTIN THOMAS J	09/06/34	SALES REP
	95		GILMARTIN ERIN T	03/31/67	SECRETARY
*	95		GILMARTIN JOAN P	02/02/34	BINDERY CLER
	95		GILMARTIN ROBERT O	03/22/69	LABORER
	95		GILMARTIN JR THOMAS F	08/24/62	QUALITY CNTR
*	96		HAGGERTY JR ROBERT F	07/10/37	TRUCK DRVR
	96		HAGGERTY CATHERINE E	06/01/35	PAYROLL CLER
*	96		HAGGERTY KELMA E	07/19/65	SP ED TEACHE
*	96		HAGGERTY PATRICIA A	02/13/67	STUDENT
	96		HAGGERTY SEAN R	11/07/68	STUDENT
*	97		LEAVITT DENNIS H	09/22/48	MECHANIC
*	97		LEAVITT JOSEPHINE	03/04/58	KEYPUNCH
*	98		LUPO JR JOSEPH F	10/14/45	FIREFGHTR
*	98		LUPO CLAIRE	09/02/48	NURSE
*	100		LUPO JOSEPH F	03/05/18	RETIRED
*	100		LUPO MADELINE	04/17/23	RETIRED
*	100	A	WAGNER IOLANDA V	07/20/28	INSPECTOR
*	101		O'CONNOR JOHN R	08/15/42	MANAGEMENT
*	101		O'CONNOR JOHN J	06/18/68	STUDENT 14
*	101		O'CONNOR MAUREEN J	01/08/44	SECRETARY
	101		O'CONNOR MARK	04/16/71	STUDENT 11
*	105		MARROCCO EMILIO M	04/29/18	RETIRED
*	105		MARROCCO OLGA M	01/03/21	HOUSEWIFE
*	105		MARROCCO PAUL	03/24/54	LABORER
*	107		RANLETT JAMES T	12/07/33	DRY WALL
	107		RANLETT DAVID L	12/02/62	DRIVER
*	107		RANLETT PATRICIA A	05/28/40	SUPERVISOR
*	108		DOHERTY SEAN K	08/31/62	WELDER
*	109		POLLACK WILLIAM E	01/23/45	TRACKMAN
*	109		POLLACK BARBARA	12/20/47	TRFFC DIRC
*	109		POLLACK CHERYL A	06/16/68	STUDENT
*	110		MURPHY PAULINE C	05/22/36	SECRETARY
*	110		MURPHY JAMES F	07/21/31	FIREFGHTR
*	110		MURPHY SCOTT T	09/01/67	M D C
*	111		GLOVER SR JOHN D	01/31/31	MAINT FRMN
*	111		GLOVER BARBARA J	11/24/37	LPN
	111		GLOVER JR JOHN D	01/03/72	STUDENT 10
	111		GLOVER KELLY A	04/30/65	DANCE SPCLST
*	112		HAYDEN MARIE E	07/30/26	SECRETARY
*	112		HAYDEN MARGARET M	11/14/98	RETIRED
*	114		WALSH JOSEPH M	09/25/35	TEACHER
*	114		WALSH BARBARA A	02/15/42	TEACHER
	114		WALSH JOSEPH M	04/13/68	COL STUDENT

5

* VOTER

SPRING ST.

	NO.		NAME	DATE OF BIRTH	OCCUPATION
	114		WALSH KEVIN F	02/24/71	STUDENT
	115		FACADA ALBERT	10/26/52	MECHANIC
	115		FACADA PAULA N	03/18/58	HOUSEWIFE
*	116		GRAVES ROBERT M	10/16/19	RETIRED
*	116		GRAVES BARBARA C	12/20/20	RETIRED
*	116		GRAVES KENNETH A	03/06/59	DISABLED
*	123		HARRIS ROBERT W	07/25/45	MINISTER
*	123		HARRIS DONNA B	04/16/46	HOUSEWIFE
	130		BURKE JOHN E	06/01/31	EXECUTIVE
*	130		BURKE MARIE E	04/29/30	SOCIAL DIR
*	131		REGAN JAMES E	06/11/30	RETIRED
	131		REGAN DIANNE R	02/07/72	STUDENT
	131		REGAN KEVIN S	04/28/70	STUDENT
*	131		REGAN MARILYN R	10/20/34	HOUSEWIFE
*	132		LUONGO FREDERICK J	05/13/51	CONSULTANT
*	132		SPIEWAK JOSEPH A	08/03/17	RETIRED
*	132		LUONGO MARIA	06/23/48	NURSE
*	132		SPIEWAK BARBARA M	06/05/23	RETIRED
*	133		MC CARTHY JOHN	11/05/37	PLUMBER
	133		MC CARTHY JOHN J	06/06/66	STUDENT
*	133		MC CARTHY JUDITH L	11/18/37	HOMEMAKER
*	133		MC CARTHY KAREN A	03/07/65	ACCOUNTANT
	133		MC CARTHY KEVIN J	05/26/69	STUDENT
*	134		ROMANO VINCENT	09/09/26	RETIRED
*	134		ROMANO MARY JO	03/26/59	SECRETARY
	134		ROMANO SUSAN	11/05/56	PRSNNL REP
	134		ROMANO THELMA	11/19/21	HOUSEWIFE
*	136		MURPHY BARBARA A	04/13/51	TEACHER
*	136		MURPHY KENNETH P	07/06/44	RADIO
	138		DELLA GATTA VINCENT	03/16/53	MACHINIST
	138		CANDELORA LAURA L	11/06/19	RETIRED
	138		DELLA GATTA LINDA A	11/12/52	HOUSEWIFE
*	140		UGLIETTO DOMINIC J	02/08/52	AC/REF TEC
*	140		UGLIETTO JAYNE	07/23/57	HOMEMAKER
*	141		QUIGLEY KENNETH R	04/29/55	ENGINEER
*	141		QUIGLEY SALLY J	07/10/55	COST ANLYS
*	142		CHAN PATRICK S	10/12/50	ELEC ENGNR
*	142		CHAN FRANCES M	03/19/50	HOUSEWIFE
*	144		ALEXANDER BRUCE A	04/04/39	SALESMAN
*	144		ALEXANDER BETH L	03/31/40	SECRETARY
*	144		ALEXANDER KIM A	09/25/69	COL STUDENT
*	144		ALEXANDER KRIS E	09/25/69	COL STUDENT
*	146		CHAMPA MARY G	04/03/18	HOMEMAKER
	147		KOULOURIS JOHN	10/25/57	PIZZA COOK
*	147		KOULOURIS CAROL	04/03/62	HOUSEWIFE
*	148		BLAUVELT RAYMOND B	10/18/34	RETIRED
*	148		BLAUVELT BARBARA A	11/23/36	HOUSEWIFE
*	148		BLAUVELT EVELYN	06/22/05	RETIRED
	148		BLAUVELT LAWRENCE	09/18/62	SALESMAN
*	149		MINGHELLA ATTILIO J	08/30/20	RETIRED
	149		MINGHELLA LISA M	06/11/65	PARALEGAL
*	149		MINGHELLA MARIA	10/27/26	BOX FACTRY
*	149		MINGHELLA PETER	09/28/55	MACH OPERATO
*	150		WILSON MARY C	10/05/53	REG NURSE
*	150		PIERCE JOHN M	11/21/57	MUSICIAN
	155		CAPOZZI ERNEST P	06/14/63	
*	155		FISCUS III WILLIAM S	06/05/64	ENGINEER
*	155		SEDITA MARK	07/29/62	SALESMAN
*	157		CATINO VICTOR D	07/09/11	RETIRED
	161		GONCALVES FULVIA	10/17/51	ORDER ENTRY
*	161		THOMPSON MARIA	12/21/59	TRUST ADMIN
*	164		GODETT IRVIN J	10/26/19	RETIRED
*	164		GODETT CHARLOTTE L	01/27/26	HOUSEWIFE

STEVENS ST.

	NO.		NAME	DATE OF BIRTH	OCCUPATION
*	3		BARIL PATRICE M	06/10/60	REG NURSE
	3		BARIL PATRICIA R	11/25/24	OFFICE CLERK
*	3		BARIL ROBERT O	04/07/59	FLD SERV REP
*	5		JENSEN CHARLES P	02/17/62	CONST SPVSR
	8		CAMPBELL DONALD W	07/25/55	COMP OPER
*	8		CAMPBELL JANICE E	03/03/54	HOMEMAKER
	9		NASELLA HENRY J	05/11/25	PUNCH PRES
	9		NASELLA JEANNE	03/29/25	HOUSEWIFE
*	9	1	MC ELVEEN ROBERT M	03/01/61	MACHINIST
	9	1	MC ELVEEN SALLY A	06/25/59	TECHNICIAN
	9	2	CARMILIA CHRISTINE A	04/22/66	STUDENT
	9	2	CARMILIA MICHAEL J	07/28/63	STUDENT
*	10		CAIN GEORGE A	10/06/15	RETIRED
*	10		CAIN IRENE B	01/16/22	RETIRED
*	10	1/2	CATRONE PAUL J	05/14/45	CARPENTER
*	10	1/2	CATRONE JANET M	03/26/47	TEACHER
*	11		SCHERMERHORN ANN M	06/22/56	HOUSEWIFE
*	11		SCHERMERHORN MARSHALL W	03/28/60	GEN MGR
*	12	1	LATUCKY PETER G	05/14/47	TRANSPORT
*	12	1	LATUCKY SHAUNA M	10/10/49	STAFF ASST
*	13		GLYNN GRACE B	03/22/11	AT HOME
*	18	A	TOWLE CHARLENE M	03/23/51	HOUSEWIFE
	18	A	TOWLE LISA M	08/13/69	STUDENT 12
*	18	A	HANSON KEVIN	03/31/57	MECHANIC
*	20		VASEL JR JOHN	06/30/36	TEACHER
*	20		VASEL MARY F	09/17/47	DANCE TCHR
*	22		ROSENTHAL GAIL R	07/07/51	HOUSEWIFE

STEVENS ST.

	NO.		NAME	DATE OF BIRTH	OCCUPATION
*	24		MC CABE ALBERTA	10/12/54	CAFE WKR
	24		MC CABE PATRICK W	02/29/72	STUDENT 8
*	24		MC CABE WILLIAM M	11/11/52	TRUCKDRIVE
*	25		RAPOSO JOSEFREDO	04/16/35	ELEC TESTER
*	25		RAPOSO EDWARD	02/22/66	Q C INSPEC
*	25		RAPOSO MARIA M L	12/04/37	ELEC ASSMBLE
*	25		RAPOSO ROBERT	04/10/64	TEC SALES RE
*	26		BLINN JR NELSON C	11/08/48	PURCH AGT
*	26		BLINN JUDITH	04/15/53	CONTRACT MGR
*	29		JACKSON HAROLD E	07/07/33	CARPENTER
*	29		JACKSON MARILYN J	06/10/34	HOUSEWIFE
*	29		JACKSON RICHARD S	10/11/63	CARPENTER
	30		TODESCO ROBERT J	06/30/44	MAINTENACE
*	32		HAILER MARY E	08/29/23	RETIRED
*	32		HAILER RICHARD E	05/29/64	STUDENT
*	34	1	MARCUCCI GENA M	11/05/69	STUDENT
*	34	1	MARCUCCI JR ROBERT	02/01/66	PROD MANAGER
*	34	1	MARCUCCI ROBERT	10/13/41	QUALITY MGR
*	34	2	CAWLEY DAVID B	02/27/52	SECURTS SALE
*	34	2	RECKO JOSEPH E	10/22/57	SELFEMPLOYED
*	34	2	DONAHUE JAMES E	08/07/56	COMP OPER
*	35		HARRISON WILLIAM G	08/02/27	TRUCK DRVR
*	35		HARRISON EDYTHE A	08/30/26	ENG TEC WRTE
*	36		MC HENRY MICHAEL S	09/12/53	SALES ENGNR
*	36		MC HENRY EILEEN	07/25/55	SALESPERSON
*	39		DE LELLIS JR JOHN C	06/26/49	TEACHER
*	39		DE LELLIS KARYN M	06/07/50	AT HOME
*	45		HEWITT CHERYL A	05/22/54	HOMEMAKER
*	45		HEWITT JR FRANCIS E	02/08/53	PROD PLANNER
*	47		HOULE EUGENE R	07/16/51	MILLWRIGHT
*	47		HOULE ANITA T	02/22/49	APPT CLERK
	47		HOULE BRIAN C	06/14/72	STUDENT 11
*	49		DE VITO CANDIDA R	01/18/49	PROFESSOR
	49		DE VITO ANDREW L	09/22/71	STUDENT
*	49		DE VITO ANTHONY J	11/05/65	STUDENT
	49		DE VITO FRANCIS J	08/12/64	STUDENT
	49		DE VITO MARIE B	11/12/68	STUDENT
*	56		MEEGAN THERESA A	04/23/18	HOUSEWIFE
*	56		MEEGAN HELEN F	09/22/57	NURSE
	56		MEEGAN J JOSEPH	08/13/16	RETIRED
*	56		MEEGAN MARYELLEN	08/15/59	STORE MGR
*	56		MEEGAN ROSE	09/05/61	ENGINEER
*	57	A	BAIN DENNIS C	05/20/60	CARPENTER
*	57	A	BAIN ANN L	09/09/64	HOMEMAKER
	59		MC GAW DOUGLAS J	11/05/49	DRIVER
*	60		ELLS JAMES C	01/27/25	RETIRED
*	60		BRADLEY LEONARD C	02/08/28	UNEMPLOYED
	60		ELLS CLIFFORD J	03/22/55	SHEET MTL WK
*	60		ELLS DEBRA A	07/14/56	FACTORY WK
*	60		ELLS MADELYN C	02/08/28	HOUSEWIFE
	60		ELLS WILLIAM F	10/16/57	UNEMPLOYED
*	61	1	MAC CALLUM CATHERINE E	03/07/14	HOMEMAKER
*	61	1	PITTS ROBERT A	09/27/42	BUS DRIVER

SUMMER ST.

	NO.		NAME	DATE OF BIRTH	OCCUPATION
*	91		LEVESQUE RUSSELL M	07/27/60	ENGINEER
*	91		LEVESQUE DEBRA D	03/01/59	HOMEMAKER
	93	1	SURETTE KEVIN J	11/28/57	MANAGER
	93	3	MUSE WILLIAM A	09/12/25	RETIRED
	93	1ST	INGRAHAM JODY	04/04/44	
	93	2ND	BUSH FRANK	04/04/44	
	93	2ND	MC HALE MICHAEL	04/04/44	
	93	3RD	BUTTS MARK	04/04/44	
	100		WONG MARVIN	08/02/49	SYSTMS CONSL
	100		SEID MARTHA	12/19/61	CASE WORKER
	100		WONG KENNY	07/24/55	COMP PROGMME
	100		WONG MARY	01/07/56	HOUSEWIFE
*	104		GALIPEAU EUGENE P	02/11/24	SELFEMPLYD
*	104		GALIPEAU HELEN I	08/05/24	TECHNICIAN
*	106		POTHIER ALFRED D	12/14/28	MASON
*	106		POTHIER DOROTHY M	02/25/26	ASSEMBLER
*	108		SANDERS CHERYL M	05/29/46	SOCIAL WKR
	108		SANDERS EWINIKI D	06/14/72	STUDENT
*	109		RUBNER JR JOHN B	06/03/27	ELEC TECH
*	109		RUBNER PHYLLIS M	03/30/29	CLERK
*	109		RUBNER BRIAN J	08/01/67	TRADE BROKER
*	110	1	BENT JAMES R	01/15/14	RETIRED
*	110	1	HENRY HILDA M	10/16/03	RETIRED
	110	2	OLIVA RAYMOND J	07/25/49	COM FISHERMA
*	110	2	OLIVA KATHLEEN M	08/28/52	PERSNNEL ASST
*	111	1	NEWCOMB HELEN MANZI O	06/23/46	PUBLSHG MGR
	111	1	MANZIE LISA F	10/04/71	STUDENT 11
*	111	2	MANSON ROBERT R	06/22/42	STORE OWNR
	111	2	MANSON CARRIE A	09/17/71	STUDENT
*	111	2	MANSON DARLENE	09/24/46	HOUSEWIFE
*	112		BUTLER JOHN J	06/13/12	RETIRED
*	113		CASAZZA J MICHAEL	04/06/58	REC THERAPIS
*	113		CASAZZA MARY K	02/09/60	HOMEMAKER
*	113	1	BALDWIN LORRAINE A	12/10/55	HOUSING REHA
*	113	2	SCANLON CAROL M	01/07/43	SECRETARY
*	114		DAVIS CRAIG R	09/26/58	VP OPERATION
*	114		DAVIS SUSAN B	03/20/62	ADMIN ASST

* VOTER

	NO.		NAME	DATE OF BIRTH	OCCUPATION
			SUMMER ST.		
	114		LENESKI MARJORIE		VETRNRY TECH
	114		O'DONOGHUE JESSICA	04/03/55	REAL EST BRK
*	115		ROBERTS DAVID F	06/09/38	RETIRED
	115		ROBERTS JOHN B	04/03/68	STUDENT
*	115		ROBERTS NANCY	04/29/42	DAY CARE
*	115		ROBERTS SCOTT D	01/01/64	TRUCK DRIVER
*	115		ROBERTS STEPHEN E	09/04/62	MECHANIC
*	115		ROBERTS TIMOTHY J	06/07/68	MAIL CARRIER
*	116		PANOSIAN ROSE	04/13/23	HOMEMAKER
*	117		MC CARRON ANN R	08/18/41	PT EMPLOYEE
	117		LEEDHAM JOHN R	03/23/72	STUDENT 10
	117		MC CARRON CHRISTINE M	11/10/70	COL STUDENT
	117		MC CARRON ROBERT G	01/15/69	CLERK
*	118		JACKSON DOUGLAS	04/18/59	CARPENTER
	118	1	ADAMS DEBORAH E	10/04/52	HOMEMAKEAR
	118	1	ADAMS TIMOTHY A	03/06/58	
	118	2	JACKSON NANCY P	04/10/63	HOMEMAKER
*	120	1	PAONESSA JOSEPH J	05/01/30	MECHANIC
*	120	1	PAONESSA FLORENCE A	12/17/35	HOMEMAKER
*	120	A	PAONESSA JOSEPH J	02/08/56	SALESMAN
*	120	A	PAONESSA KAREN J	03/20/57	DENTAL ASST
*	122		FUCCI JOHN P	06/29/31	MAILMAN
*	122		FUCCI JOYCE A	03/17/61	TECHNICIAN 1
	122		FUCCI JAMES W	12/11/59	TRUCK DRIVER
*	122		FUCCI LINDA M	01/13/57	HOMEMAKER
*	122		FUCCI WHILMINA J	03/01/35	CLERICAL
*	128		LONGO JOSEPH R	02/28/28	RETIRED
*	128		LONGO ANNA E	12/25/29	SHIPPER
*	128		LONGO INEZ	03/03/62	MOTHER
*	130		SILK WILLIAM E	05/23/42	MANAGER
*	130		SILK PETER W	09/07/64	MANAGER
*	130		SILK ROBERT W	03/04/68	STUDENT
*	130		SILK WINIFRED B	08/05/44	TEACHER
*	131	A	LUTHER SR JOHN A	10/23/26	PARTS MNGR
*	131	A	LUTHER CHRISTOPHER P	11/04/67	CARPENTER
*	131	A	LUTHER MARTHA L	05/26/26	HOUSEWIFE
*	131	A	LUTHER THOMAS E	04/01/60	CARPENTER
*	133		RUSH HARRIET L	04/06/18	AT HOME
*	133		RUSH BARBARA	02/27/54	COMP TECH
*	133	A	REDDING WALTER C	12/04/17	RETIRED
*	135		CAMPOBASSO ALBERT	01/14/69	GROCERY CLER
*	135		CAMPOBASSO ARLENE	01/23/48	HOMEMAKER
*	135	A 1	DUCEY KIMBERLY A	08/18/62	UNEMPLOYED
*	135	A 2	CAMPOBASSO ALBERT G	01/14/69	STUDENT
	135	A 2	CAMPOBASSO LISA A	06/22/67	STUDENT
*	136		GEARY FRANCIS J	04/23/44	CARPENTER
*	136		GEARY ELEANOR	01/18/70	STUDENT 13
*	136		GEARY MARGARET T	03/20/71	STUDENT 12
*	136		GEARY ROSEMARY Q	08/25/45	CLERK
*	138		SMITH LLOYD L	07/27/22	RETIRED
*	138		SMITH PEARL R	03/31/25	HOUSEWIFE
*	140		BECKER HELEN J	12/31/12	RETIRED
	140		ROCHER ALAIN	12/21/42	TEACHER
*	140		ROCHER BARBARA L	12/13/34	TEACHER
	140		ROCHER JEAN-MARC C	12/19/71	STUDENT 11
			TAMAROCK TERR.		
*	1		PRATT DAVID E	07/07/40	CARPENTER
*	1		FICHERA MARIA G	11/01/43	ACCTG TECH
	1		FICHERA VINCENT M	07/31/67	COL STUDENT
*	2		LIMONE JOANN	04/17/47	HOUSEWIFE
	2		LIMONE JAMES M	10/28/71	STUDENT 11
	2		LIMONE MARIE E	02/19/68	STORE MANAGE
*	2		LIMONE MICHAEL J	07/13/44	RESTNT MGR
	3		TACITO LAWRENCE P	08/16/55	ENGINEER
	3		TACITO DIANE M	03/25/63	ENGINEER
*	4		MC GUIRE RICHARD A	03/12/45	STORE OWNER
	4		MC GUIRE DIANE J	03/23/45	CASHIER
	4		MC GUIRE DEAN A	06/08/72	STUDENT
	4		MC GUIRE JR RICHARD A	11/28/70	STUDENT
*	5		KUSHAKJI GEORGE M	10/24/42	CREDIT SPL
*	5		KUSHAKJI AIDA G	01/11/43	SECRETARY
	5		KUSHAKJI MARK G	04/15/71	STUDENT
*	5		KUSHAKJI MICHAEL N	07/05/68	STUDENT
*	6		CICCARIELLO JOSEPH A	03/18/42	SELFEMPLOY
*	6		CICCARIELLO SUSAN	10/31/17	RETIRED
*	7		BETTANO ANTHONY	12/19/42	SALES MGR
	7		BETTANO ANTHONY L	01/29/69	COL STUDENT
*	7		BETTANO JOANNE G	12/09/46	TECH ADMIN
	7		BETTANO STEPHEN A	07/11/71	STUDENT 11
*	12		LEON GEORGE J	07/04/35	BANK OFFICER
*	12		LEON YOLANDA L	12/22/34	SECRETARY
	12		LEON MARK J	02/27/65	STUDENT
*	14		MAMAKOS GEORGE	08/21/45	BUSINESSMAN
	14		MAMAKOS MICHELE K	04/13/55	ACCOUNTANT
*	15		SILBOVITZ ALAN M	12/30/49	ENGINEER
*	15		SILBOVITZ RONI L	06/25/52	HOUSEWIFE
*	16		RICCIARDELLI ANTHONY E	06/11/47	BANKER
*	16		RICCIARDELLI ELLEN R	08/12/48	AT HOME
*	17		TREVOR LAWRENCE J	06/23/36	ADMIN MANAGE
	17		TREVOR BRIAN R	06/28/67	STUDENT
*	17		TREVOR KATHLEEN M	04/25/41	TEACHER

	NO.		NAME	DATE OF BIRTH	OCCUPATION
			TAMAROCK TERR.		
	17		TREVOR KRISTEN L	10/18/71	STUDENT
*	17		TREVOR MICHAEL R	06/01/66	STUDENT
	17		TREVOR NANCY E	09/10/68	STUDENT
*	18		CURTIS RICHARD F	03/16/44	ENGINEER
*	18		CURTIS DOROTHY M	04/24/48	HOUSEWIFE
*	19		FEZZUOGLIO JOSEPH F	02/21/44	SELFEMPLOY
	19		FEZZUOGLIO ANITA	08/27/47	HOUSEWIFE
	19		FEZZUOGLIO BABETTA	02/11/72	STUDENT 9
*	19		FEZZUOGLIO MARYANN F	08/18/67	STUDENT 5
*	20		IMBRIANO SR ARTHUR L	07/06/25	RETIRED
*	20		IMBRIANO JR ARTHUR L	07/19/54	STAT MGR
*	20		IMBRIANO ELEANOR	05/15/52	HOUSEWIFE
*	20		IMBRIANO LILLIAN C	01/08/30	HOUSEWIFE
*	21		DI MERCURIO JOHN S	02/16/30	ENGINEER
*	21		DI MERCURIO SUEZETTE F	02/28/37	CUST SERV SU
*	21		DI MERCURIO SUSAN L	03/07/59	MERCH DIST
	22		MONTALTO LISA	07/25/68	SECRETARY
	22		MONTALTO CHERYL A	07/22/69	STUDENT 11
	22		MONTALTO ROSALIE A	04/24/44	HOUSEWIFE
*	23		POLCARO EDWARD R	04/05/47	A T &T
*	23		POLCARO NANCY A	09/20/54	SECRETARY
	24		SUTTER JR PAUL J	10/04/47	ACCOUNTANT
	24		SUTTER THERESA M	09/10/49	HOUSEWIFE
*	25		ANDREOTTOLA MICHAEL A	12/15/46	CHEMIST
*	25		ANDREOTTOLA SUSAN L	01/04/58	HOUSEWIFE
*	26		PEARLSTEIN ELYCE D	05/09/53	AT HOME
*	26		PEARLSTEIN MARK	01/27/53	PLUMBER
	27		SALVO PAUL V	08/14/57	PRODUCT MGR
	27		SALVO ROBERTA	04/26/55	HOUSEWIFE
*	29		HILL CHARLES R	02/26/55	GOVERNMENT
	29		HILL CAROL A	03/04/57	
*	30		RAGUCCI CHESTER	05/19/50	MAINT FRMN
*	30		RAGUCCI EILEEN O	09/11/54	BOOKKEEPER
*	31		BONFIGLIO ALBERT D	03/14/48	INSURANCE
*	31		BONFIGLIO DIANE A	04/26/49	HOMEMAKER
*	32		SARMANIAN MICHAEL	10/20/53	SELF-EMPLOYE
*	32		SARMANIAN DONNA	07/19/54	LANG PATH
*	33		BRUNO MICHAEL J	09/24/42	SUPERVISOR
*	34		CUSATO PETER J	04/06/47	ACCOUNTANT
*	34		CUSATO JANICE S	12/08/48	HOMEMAKER
*	36		HARRINGTON DAVID J	12/13/50	ASST TREAS
*	36		HARRINGTON JEANNE	01/20/51	AT HOME
*	38		CHEFFRO JR JOHN W	09/24/67	BANK TELLER
*	38		CICATELLI STEVEN L	06/13/60	ATTORNEY
*	39		DUFF ALBERT	10/07/66	MILITARY
*	39		DUFF JAMES T	02/06/39	POLICE OFFIC
*	39		DUFF RUTH S	05/10/27	HOUSEWIFE
	39		MAC DONALD LINA P	05/26/05	NURSING HOME
	41		BELTRAM KENNETH A	05/16/51	LOCKSMITH
	41		BELTRAM JEAN M	04/28/55	SECRETARY
			THERESA RD.		
*	1		MIASSERIAN MARTIN D	07/11/35	CPA
	1		MIASSERIAN GREGORY G	04/20/63	COL STUDENT
*	1		MIASSERIAN JOANNE	08/21/34	HOUSEWIFE
*	2		SANDLER HARVEY A	06/20/41	OPTOMETRIST
	2		SANDLER MICHAEL R	03/24/70	STUDENT
*	2		SANDLER SALLY E	09/27/47	HOMEMAKER
*	3	1	STRONG MADISON E	01/05/22	RETIRED
*	4		DI CHIARA GEORGE	12/20/18	MAILCARIER
*	4		DI CHIARA CARMELA M	07/18/29	HOME MAKER
	4		DI CHIARA DAVID P	04/15/69	COL STUDENT
	4		DI CHIARA LISA A	10/21/64	FIELD COORD
	4		DI CHIARA LORI D	12/30/65	OFFICE MGR
	5		CAMMAROTO DAVID	01/11/63	STUDENT
	5		CAMMAROTO PAUL	08/05/55	CONTRACTOR
	5		CAMMAROTO ROBERT	08/28/57	FACTORY WK
*	6		PADUR JOSEPH P	09/17/33	PHYSICIST
	6		PADUR DONNA L	10/31/64	EMBRIOLOGIST
*	6		PADUR GAETANE	11/16/33	TAX AUDITOR
*	6		PADUR MICHELE H	07/15/66	PHY THERAPIS
	8		WOOD JOHN F	01/03/57	MANAGER
	8		WOOD CHRISTINE M	12/18/57	HOUSEWIFE
*	10		TROVATO SR LEO E	11/21/25	DRY CLEANR
*	10		TROVATO GLORIA G	08/13/26	TRAVEL AGT
	10		TROVATO STEPHEN	12/21/51	UNEMPLOYED
*	12		MALONSON JR RAYMOND F	07/02/42	ADMNSTRATO
*	14		ALLARD DOUGLAS P	05/01/58	PROGRAMMER
*	14		ALLARD LYNDA M	11/26/61	SUPERVISOR
			THOMAS CIRCLE		
	1		ANZALONE JR THEODORE V	09/06/57	MANAGER
*	1		ANZALONE MARY E	03/01/58	HOMEMAKER
*	3		VENTRESCA JOHN A	07/07/54	CIVIL ENGNR
*	3		VENTRESCA MARY	04/17/53	TEACHER\HSWF
*	4		ANZALONE BARBARA M	10/14/30	TEACHER
*	5		ROBERTS JOHN E	03/03/59	FIN ANALYST
*	5		ROBERTS LISA	11/29/60	SOCIAL WORKE
*	6		CATALDO JEFF	10/28/58	SYSTMS ANLYS
	6		CATALDO NORMA M	06/19/62	SALES REP
*	7		MEDUGNO DONNA	03/02/55	ADMIN COORD

5

* VOTER

	NO.	NAME	DATE OF BIRTH	OCCUPATION
		THOMAS CIRCLE		
*	7	MEDUGNO JOSEPH	03/11/46	LABORER
	10	PUOPOLO JOSEPH J	12/12/50	SELF-EMPLOYE
	10	PUOPOLO DOLORES K	06/02/56	HOMEMAKER
*	11	LUCIANI NICOLA	06/24/32	SHEET MTL WO
*	11	LUCIANI GIOVANNA	02/23/34	HOSPITAL WOR
	11	LUCIANI NICK	10/19/68	
*	12	HOLIAN LAURA J	07/09/60	REAL ESTATE
		VALLEY RD.		
*	2	MC CARTHY PAUL M	08/13/31	SALESMAN
*	2	FOTINO KAREN	12/19/61	HOMEMAKER
*	2	MC CARTHY LORRAINE M	05/20/32	HOUSEWIFE
*	3	SOLOMITA MICHAEL V	04/25/36	BRANCH MGR
	3	SOLOMITA ANDREA R	10/01/69	COL STUDENT
*	3	SOLOMITA ELLEN S	02/13/67	COL STUDENT
	3	SOLOMITA JR MICHAEL V	11/07/65	COL STUDENT
*	3	SOLOMITA SHARON L	09/15/41	HOUSEWIFE
*	4	SIMPSON DONALD B	10/24/41	C P A
*	4	SIMPSON MARILYNN M	02/03/42	SECRETARY
*	4	SIMPSON AMY L	07/19/66	ADMIN ASST
*	4	SIMPSON DONALD B	01/14/68	STUDENT
	4	SIMPSON JAMES M	11/23/70	STUDENT
	4	SIMPSON PAUL A	07/16/69	STUDENT
*	5	DEIGNAN CLAIRE L	01/29/44	HOUSEWIFE
	5	DEIGNAN DAYNA C	02/23/71	STUDENT
	5	DEIGNAN DAWN M	07/30/69	PRE SCH TECH
*	5	DEIGNAN JOSEPH R	01/04/41	SALESMAN
*	8	SUKIEL RICHARD C	01/23/32	RETIRED
*	8	SUKIEL MARY J	01/10/29	HOUSEWIFE
*	9	MARTINO ROBERT L	12/05/43	ELEC ENG
*	9	MARTINO ANDERSON L	12/03/70	STUDENT 12
*	9	MARTINO SUZANNE C	06/11/46	TAX ACCNTNT
*	10	BEVILACQUA JOSEPH P	04/27/42	TEACHER
*	10	BEVILACQUA-LUPO DIANNE	10/13/51	ACCT EXEC
	11	ORIGLIA GINO A	10/02/44	SALES MANAGE
	11	ORIGLIA DAVID E	09/17/72	STUDENT
	11	ORIGLIA DANIEL L	09/17/72	STUDENT
*	11	ORIGLIA SUSAN B	11/30/46	SECRETARY
*	12	DI MARZO ANTHONY R	05/05/33	MOLDMAKER
	12	DI MARZO LISA A	08/25/61	HRDRSSR INST
	12	DI MARZO MARK	06/29/64	CATERING
*	12	DI MARZO MARION T	09/06/40	HOUSEWIFE
*	14	CARPENITO EDWARD J	06/28/34	SELFEMPLOY
*	14	CARPENITO CONSTANCE F	05/15/36	RECEP/SWITCH
*	14	CARPENITO RONALD	10/15/69	CREDIT COORD
	15	GRANDE JR VINCENT W	03/25/46	SALES MNGR
*	15	GRANDE COLETTE L	06/27/50	SECRETARY
*	16	STEAD DONALD E	11/05/50	MASTER ELECT
*	16	STEAD LYNN M	03/14/50	HOUSEWIFE
*	17	FORBES DONALD E	01/15/30	PRINTER
*	17	FORBES DONNA M	03/03/62	TYPESETTER
*	17	FORBES EDNA M	08/21/29	HOUSEWIFE
*	17	FORBES JAMES E	03/01/61	PRINTER
*	17	FORBES KAREN M	02/29/60	COMPOSITOR
	17	FORBES MARY ANN	04/18/70	STUDENT
*	18	PETROCELLI THOMAS F	04/06/46	PLUMBER
	18	PETROCELLI CHRISTINA M	07/30/72	STUDENT
*	18	PETROCELLI KAREN A	12/31/49	SECRETARY
*	19	ARIGO ROSARIO J	08/14/37	PRINTER
*	19	ARIGO FRANCYNE	08/31/43	HOUSEWIFE
*	19	ARIGO RONALD J	01/02/65	UNDERWRITER
*	19	ARIGO ROBERT J	10/13/67	COL STUDENT
*	20	ROSSETTI ANTHONY A	05/23/43	HAIRDRESSR
*	20	ROSSETTI LEONA S	02/22/46	REG NURSE
	20	ROSSETTI MARK	05/13/70	STUDENT 12
*	21	ABRAMS BENNETT M	04/15/35	SALESMAN
*	21	ABRAMS CAROL A	04/15/46	TEACHER
*	22	MC CABE JOHN P	07/13/44	ENGINEER
*	22	MC CABE RITA	01/12/46	REG NURSE
	22	MC CABE TODD J	03/17/71	STUDENT
*	24	MC LENNAN DONALD A	12/22/32	PAINT CONTR
*	24	MC LENNAN AVIS M	08/31/34	IBM OPRTR
*	25	TARANTI THOMAS W	08/16/47	POLICEMAN
*	25	TARANTI AMY E	01/02/47	SECRETARY
	25	TARANTI LISA M	09/14/72	STUDENT 10
*	26	GARGANO ERMINIO	09/20/43	SELFEMPLOY
	26	GARGANO LORA	05/25/69	STUDENT 12
	26	GARGANO LINDA	09/03/67	STUDENT
	26	GARGANO NANCY	03/28/46	HOUSEWIFE
*	27	OLSHER HARVEY J	12/31/39	VP REAL EST
*	27	OLSHER BARBARA H	08/30/41	CONSULTANT
	27	WEISSMAN GAIL I	05/01/67	OFFICE CLERK
	27	WEISSMAN MARCI H	04/14/70	STUDENT
*	28	PRIOR JAMES W	10/07/47	CREDIT MGR
*	28	PRIOR EILEEN M	08/27/50	HOMEMAKER
	28	SHEA MARY R	04/10/09	RETIRED
*	29	REILY RICHARD F	08/03/49	SFTWR ENG
*	29	REILY NANCY A	09/14/49	TEACHER
*	30	IZZICUPO RICHARD D	07/15/51	LETTR CARRIE
*	30	IZZICUPO JANICE M	09/28/54	HOUSEWIFE
*	32	VACCA THOMAS P	11/30/54	OPER MANAGER
*	32	VACCA KATHLEEN M	08/23/51	RL EST SALES
		VALLEY RD.		
	32	VACCA ROBERT C	11/19/71	STUDENT
*	34	BOLOGNESE STEPHEN M	11/17/52	SALESMAN
*	34	BOLOGNESE ANN T	11/26/53	HOUSEWIFE
*	36	LIU JUDY	01/01/49	BUSINESS
	36	LIU NINA	02/02/67	STUDENT
	36	LIU SIMON	09/28/70	STUDENT
*	38	UGLIETTO DOMINIC R	08/03/25	RETIRED
*	38	UGLIETTO RITA	11/03/28	HOUSEWIFE
		VALDORA DRIVE		
*	1	ROBINSON LESLIE	02/07/58	ENGINEER
*	1	ROBINSON LINDA H	12/10/52	HOMEMAKER
	2	MASCI ROBERT	03/01/47	MANAGER
	2	MASCI ARLEEN	08/02/47	MANAGER
	2	MASCI SHARON	03/10/71	STUDENT
*	4	NORTHRUP DONALD W	11/20/41	BANKER ATTY
*	4	NORTHRUP CHRISTINE S	12/11/41	HOUSEWIFE
*	5	BERNABEI MARIO D	03/08/25	RETIRED
	5	BERNABEI ELEANOR M	04/17/32	SECRETARY
	5	BERNABEI JILL	02/05/59	HOMEMAKER
	5	BERNABEI ROBERT B	06/10/57	HVAC TECH
*	6	NIEWENHOUS ANN MARIE	03/30/51	REG NURSE
*	6	NIEWENHOUS AUGUST S	07/20/53	ATTORNEY
*	9	ARESCO PAULA M	07/07/53	
	9	ARESCO SEBASTIAN Y	01/04/46	SALESMAN
	15	SORRENTI GAIL		
		VETERANS LANE		
*	1	ALGER GEORGE P	03/19/21	RETIRED
*	1	ALGER MARIE E	08/08/24	HOUSEWIFE
*	2	FEUDO RICHARD J	02/20/37	PROD PLANR
*	2	FEUDO NANCY L	08/21/46	REG NURSE
*	3	FOWLIE ROY W	04/28/41	CARPENTERS
*	3	DAVIES PAMELA	12/13/68	HOUSEWIFE
*	3	FOWLIE DEBORAH J	07/31/66	RESEARCH CLR
*	3	FOWLIE KATHERINE B	08/30/43	OPERATOR
	3	FOWLIE JR ROY W	08/29/70	U S ARMY
*	4	GRAY ERIC W	10/02/47	WAREHOUSE WR
*	4	GRAY CHRISTINE G	04/28/51	SECRETARY
	4	GRAY ERIK M	04/14/72	STUDENT 11
*	5	WOODBURN FREDERICK C	08/21/54	MANAGER
*	5	WOODBURN ROBERTA N	08/13/56	LANDSCPE ARC
*	6	DE HART LINDA J	03/25/49	REG NURSE
*	6	GUTHRO DAVID E	12/08/38	LAWYER
*	6	GUTHRO MARYBETH	04/15/65	COL STUDENT
*	8	ADAMS WILLIAM K	04/12/56	BANKER
*	8	ADAMS DIANNE R	10/17/55	DENTAL HYG
*	9	CHESLEY EARLE E	02/23/23	RETIRED
	9	CHESLEY DOROTHY	11/11/20	HOMEMAEKER
		VINTON CT.		
*	3	CALLAHAN WILLIAM G	11/07/06	RETIRED
*	3	CALLAHAN SADIE B	10/03/07	HOUSEWIFE
*	4	GAY EDWARD F	05/16/54	PROD CNTRL
*	4	GAY PATRICIA A	04/30/56	HOMEMAKER
*	4 A	GAY JR EDWARD F	09/14/22	FLORIST
*	4 A	GAY ALYCE L	08/16/23	ACCOUNTANT
*	5	HART JOHN E	11/13/12	RETIRED
*	5	HART GRACE C	04/10/13	HOMEMAKER
*	6	DONAHUE VERONICA E	02/25/10	RETIRED
		WALSH AVE.		
*	3	ANGELOSANTO FRANK L	06/17/24	SUPERVISOR
*	3	ANGELOSANTO MARY E	09/15/29	HOUSEWIFE
*	3	ANGELOSANTO PAUL	11/22/67	COL STUDENT
*	5	PECORARO JOSEPH J	09/24/48	TEACHER
*	5	PECORARO MARY M	11/23/49	TEACHER
*	6	ROACH MAUREEN A	10/16/42	HOMEMAKER
*	6	ROACH MARY I	09/10/13	STATE WKR
*	7	MAZZOTTA JOSEPH R	08/28/27	LTTR CARRI
*	7	MAZZOTTA LUCY L	05/08/30	ENG SECRETAR
*	7	MAZZOTTA PAUL V	12/07/58	SWFTWR ENG
*	7	MAZZOTTA RONALD J	07/28/55	OFFICE MNG
*	8	ALLEN LAWRENCE C	06/30/32	LAND SURVEYO
*	8	ALLEN ANNA LUCY	05/16/33	SECRETARY
*	8	TRICCA MARY R	01/25/07	RETIRED
*	9	DALIS PHILIP C	03/14/50	FIREFIGHTER
*	9	DALIS PAULA E	12/30/53	HOUSEWIFE
*	10	DRINKWATER JEAN T	03/26/34	SOCIAL WORKE
*	10	DRINKWATER LYNNE J	10/04/60	SECRETARY
	10	DRINKWATER MICHELLE J	11/26/68	BANK TELLER
	11	TARR RICHARD D	09/16/34	INSURANCE
	11	TARR JUDITH L	08/27/43	INSURANCE
*	12	REARDON ROLAND F	05/30/29	ENGINEER
*	12	REARDON SALLY A	12/31/28	REG NURSE
*	12	CONTI ROSEMARY	02/01/59	SECRETARY
*	12	REARDON TIMOTHY J	10/09/65	CONSTRUCTION
*	14	LACEY THOMAS F	09/30/51	ACCOUNTANT
*	14	LACEY DEBORAH J	05/08/51	HOUSEWIFE

* VOTER

	NO.	NAME	DATE OF BIRTH	OCCUPATION
		WALSH AVE.		
*	15	GILMARTIN EDNA B	08/17/10	RETIRED
*	16	ROSS LEONARD	09/04/30	DATA MGR
*	16	ROSS ARLENE F	08/24/33	HOUSEWIFE
	16	ROSS NEIL B	06/17/67	STUDENT
*	17	ANGELOSANTO JEAN E	03/26/56	ENGINEER
*	18	TANSINO PAUL J	01/17/55	SUPERVISOR
*	18	TANSINO NANCY R	06/19/56	HOMEMAKER
*	19	ZABOLY JANICE L	04/03/37	P T SEC
*	19	ZABOLY SHARON L	08/24/70	COL STUDENT
*	21	DALIMONTE ANTHONY	05/15/42	FLOOR INSTLL
	21	DALIMONTE DENISE	09/11/65	DAY CR TCHR
*	21	DALIMONTE JOSEPHINE A	06/04/41	CERT NUR PRA
	21	DALIMONTE SUSAN	08/16/72	STUDENT
*	22	COMMITO ELIO	08/15/22	RETIRED
*	22	COMMITO MARIE D	03/15/40	TELE COMM
*	23	ROBERTS JR ARTHUR	06/04/12	RETIRED
*	23	ROBERTS SYBIL	01/02/17	RETIRED
*	24	KULLMAN WILLIAM A	01/04/43	FIREFGHTER
	24	KULLMAN JR WILLIAM A	05/18/67	STUDENT U
*	25	HUSSAR FRANCIS J	03/21/34	SALESMAN
*	25	HUSSAR FRANK L	02/09/60	SALESMAN
	26	ROMEJKO FRED N	10/29/26	RETIRED
*	26	ROMEJKO PHYLLIS J	08/24/25	HOUSEWIFE
*	27	LANZILLO EVA R	03/12/16	HOUSEWIFE
*	28	BREEN ROBERT S	08/24/40	ACCOUNTANT
*	28	BREEN SAUN SUK	10/17/45	CLERK
*	30	VISCARELLO CLEMENT A	09/20/34	ELECTRICIAN
*	30	VISCARELLO BARBARA A	09/03/36	HOUSEWIFE
*	31	ROBEY AMES	04/26/29	PHYSICIAN
*	31	ROBEY VIRGINIA E	02/02/31	SECRETARY
*	32	KEATING ROBERT J	07/08/32	SUPERTENDENT
*	32	KEATING BRIAN	08/13/63	ENGINEER
*	32	KEATING JANET L	12/17/35	HOMEMAKER
*	32	KEATING JANET L	12/17/65	CONSULTANT
*	32	KEATING KATHLEEN A	08/31/67	COL STUDENT
*	32	KEATING ROBERT J JR	08/27/61	SALESMEN
*	33	APRILE EDWARD C	12/25/53	RESTR OWNER
*	33	APRILE DENISE L	09/14/53	HOMEMAKER
*	34	GAMST CHRISTIAN F	06/28/58	SALES
*	35	STURGIS JOHN I	02/21/38	ENGINEER
	35	STURGIS JEFFREY P	08/13/67	STUDENT 14
*	35	STURGIS PAULA T	10/09/41	HOMEMAKER
	36	LO JOHN	02/09/54	SOFTWARE ENG
	36	LO JANE	01/30/58	PROGRAMMER
*	37	KILTY PATRICIA A	06/26/37	HOMEMAKER
	37	KILTY MATTHEW H	11/23/71	STUDENT
*	37	KILTY ROBERT E	05/10/37	INSURANCE
	38	LEAVITT WILLIAM D	11/29/53	SALES REP
*	38	LEAVITT JEAN	10/23/58	HOMEMAKER
*	39	MICALE FRANK J	11/25/34	INT REP
*	39	MICALE JOSEPH A	04/21/69	STUDENT 13
*	39	MICALE PATRICIA	11/11/37	BOOKKEEPER
*	40	EARLE ALBERT W	02/16/44	MIS MANAGER
*	40	EARLE LINDA M	02/13/48	HOUSEWIFE
*	41	PASSARO EUGENE M	10/01/36	POLICE CHIEF
*	41	PASSARO CAROLYN S	08/18/41	REG NURSE
*	42	DONOVAN JOHN D	10/17/36	SALESPERSON
*	42	DONOVAN ANNMARIE	01/15/64	STUDENT
*	42	DONOVAN JOHN J	04/09/65	PROJECTN SER
*	42	DONOVAN MARILYN G	12/02/35	SECRETARY
*	42	WILLIS JANE B	07/25/37	ARTIST
*	43	SCRENCI PETER C	09/17/24	RETIRED
*	43	SCRENCI MARY C	07/29/26	HOUSEWIFE
*	44	CARRABINO JOSEPH A	03/31/29	SELFEMPLOY
*	44	CARABINO JACQUELINE	11/12/33	HOUSEWIFE
*	44	CARRABINO KAREN	10/14/65	PRO FIGURE S
		WEST FERDINAND ST.		
*	3	CAMPATELLI JUDITH A	07/21/54	HAIRDRESSER
*	3	CAMPATELLI JR ROBERT	12/09/51	SALES REP
*	5	DOHERTY JOSEPH F	05/24/13	RETIRED
*	5	DOHERTY ANNE M	09/03/15	HOUSEWIFE
*	5	DOHERTY JOHN M	02/03/59	CARPENTER
*	6	MORTENSEN THOMAS G	10/18/29	RETIRED
	6	MORTENSEN CHRISTOPHER G	04/29/65	INS CLERK
*	6	MORTENSEN KAREN M	04/17/60	SYSTMS PRGMR
*	6	MORTENSEN MARY ANN	11/10/33	TELLER
*	6	MORTENSEN JR THOMAS G	03/04/57	AT HOME
*	7	PENNEY WALTER	02/26/34	COLLEC SUP
*	7	PENNEY CATHERINE R	11/16/31	SALES CLK
	7	PENNEY JOHN J	08/14/65	ELECTRICIAN
*	7	PENNEY JAN MARIE	09/28/61	ACCTS PAY SP
*	8	NARDELLA SALVATORE C	06/22/33	PLANT SUPT
*	8	NARDELLA IRENE J	11/26/36	BOOKKEEPER
	8	NARDELLA MICHAEL A	08/14/60	SHIPPER
		WHIPPLE AVE.		
*	2	GEBHARD LEONARD J	09/24/42	SOCIAL WKR
*	2	GEBHARD ANN MARIE	10/02/64	ASST BANK MG
	2	GEBHARD LEONARD D	05/28/68	COL STUDENT
	2	GEBHARD LISA J	07/29/71	STUDENT 12
		WHIPPLE AVE.		
*	2	GEBHARD MARGARET A	11/17/43	MED TECH
*	2	GEBHARD MARGARET E	12/01/66	COL STUDENT
*	4	MALLON ROBERT S	12/30/35	UNEMPLOYED
*	4	MALLON JEFFREY S	09/18/65	STUDENT 15
	4	MALLON LISA J	01/11/55	STUDENT 13
*	4	MALLON ROBERT S	01/29/64	STUDENT
*	5	MACKIE DEMARIAS I	05/07/16	HOUSEWIFE
*	7	BRENNAN JOSEPH C	07/03/43	TEACHER
	7	BRENNAN MATTHEW D	03/02/71	STUDENT
*	7	BRENNAN MARGARET A	11/20/47	SECRETARY
*	8	DOYLE JOHN F	04/23/30	ASST ASSESOR
*	8	DOYLE MARJORIE J	02/19/30	CLERK
	8	DOYLE MAUREEN J	10/28/67	CLERK
*	10	PICA JOANNE	06/09/39	PVT SECTY
*	10	PICA JAMES C	12/18/65	CARPENTRY
*	11	BURNS BARBARA	04/15/30	HOUSEWIFE
*	12	BAMBERY WILLIAM JOSEPH	07/20/55	FIREFIGHTER
*	12	BAMBERY BARBARA JAYNE	01/08/55	SUPERVISOR
*	15	MARKS ALLEN C	01/29/24	RETIRED
	15	COHAN PATRICIA A	07/14/52	BOOKKEEPER
*	15	MARKS PHYLLIS L	02/15/30	AT HOME
*	16	SMITH REX M	03/28/20	RETIRED
*	16	SMITH MARY E	03/02/21	HOUSEWIFE
*	17	LITTLE WILLIAM S	06/17/99	RETIRED
*	18	PELISSIER ROGER	06/22/51	CABLE SPICER
*	18	BRULE JR MAURICE N	12/25/61	COMP IO SPEC
*	18	PELISSIER LINDA L	05/11/54	HOUSEWIFE
*	19	SULLIVAN MAUREEN K	09/02/47	WAITRESS
*	19	SULLIVAN MICHAEL P	09/06/55	AIR TRF CNTL
*	19	SULLIVAN DIANE	01/02/59	HOUSEWIFE
*	20	SMITH FREDERICK C	11/13/44	PROGRAMMER
*	20	SMITH CAROLYN M	04/11/51	ENGINEER
*	21	LOMBARDI LISA M	08/30/63	THERAPIST
*	21	VASCONCELLOS FLORENCE G	04/20/43	HOMEMAKER
	21	DOYLE LEONARD A	05/23/67	PAINTER
	21	LOMBARDI LISA M		
*	23	SWEENEY GAIL A	03/09/51	PHOTOTYPE
*	23	SWEENEY ROBERT D	12/04/49	ELECTRICIN
		WHITTEMORE LANE		
*	1	GRIFFIN ROBERT S	08/16/48	AUDITOR
*	1	GRIFFIN JULIA L	07/03/71	STUDENT 10
*	1	GRIFFIN VIRGINIA A	12/12/46	OFFICE MGR
	2	CARTA ROSARIO	04/19/36	SELF EMPLOYE
*	2	CARTA PATRICIA G	01/30/65	HAIR STYLIST
	2	CARTA VINCENZA D	05/24/40	HOUSEWIFE
*	2	CARTA VINCENT D	06/15/63	SELF EMPLOYE
*	3	HILLIARD LAWRENCE J	01/31/43	FIELD ENGR
	3	HILLIARD BRIAN L	10/23/70	STUDENT 10
*	3	HILLIARD JUDITH A	07/19/67	STUDENT 14
*	3	HILLIARD LINDA	04/12/45	SECRETARY
*	4	MULDOON LYMAN T	05/22/16	RETIRED
*	4	MULDOON JAMES P	02/20/56	ST REV DPT
*	4	MULDOON MARGARET M	11/18/18	HOMEMAKER
*	5	GONZALES STEPHEN A	12/17/55	SELFEMPLYD
*	5	GONZALES MARIE A	05/08/61	HOMEMAKER
	6	DI MECO RUDOLPH L	07/02/37	TAILOR
*	6	DI MECO IRENE	09/11/40	AT HOME
*	6	DI MECO MARY C	05/03/64	PHY THERAPIS
*	6	DI MECO JR RUDOLPH L	04/01/66	STUDENT
*	7	SERVIDEO PAUL A	04/03/51	R E INVESTER
	7	SERVIDEO CATHERINE P	05/14/69	STUDENT
*	7	SERVIDEO JANICE M	06/27/52	TEACHER
*	8	VERDONE FRANK	02/12/34	DISABLED
*	8	VERDONE LINDA	08/18/41	EXPECTER
*	8	VERDONE MARIA	02/14/61	TEACHER
*	8	VERDONE PETER	03/03/64	AUTO BODY
*	9	CACICIO ROBERT J	10/12/49	BARTENDER
	9	CACICIO JANET M	03/15/50	HOUSEWIFE
	10	LAPIANA SALVATORE A	11/05/45	SALESMAN
	10	LAPIANA CHRISTOPHR A	01/31/71	STUDENT
*	10	LAPIANA CAROLANN	12/07/46	TEACHER
*	12	DEARSTYNE JEAN M	11/18/48	STUDENT CO
	14	DE SANTIS DOMENIC	10/28/47	TEACHER
	14	DE SANTIS LORENZINA	08/09/46	HAIRDRESSER
*	16	BUCCI VINCENT A	12/15/36	TREASURER
*	16	BUCCI LAWRENCE	08/10/65	STUDENT
*	16	BUCCI MARY E	07/09/42	HOMEMAKER
	16	COPPOLA LISA M	08/16/68	HAIR DR
	16	COPPOLA MICHAEL R	06/24/64	PRODUCE MGR
	16	COPPOLA ROBERT R	06/09/66	STUDENT

PRECINCT 5

VOTERS	RESIDENTS
2,193	2,967

5

* VOTER

Town of Stoneham

Precinct 6

	NO.	NAME	DATE OF BIRTH	OCCUPATION
		AVALON RD.		
*	1	HILL LOUISE F	03/03/05	RETIRED
*	2	VARNEY PHILIP A	07/23/17	RETIRED
*	2	VARNEY ELIZABETH B	12/27/22	NURSE ASST
*	2	VARNEY VIRGINIA	05/03/43	TEACHER
*	3	DE NAPOLI WILLIAM L	02/26/58	EASTERN AR
*	3	DE NAPOLI SUSAN D	09/11/59	
*	4	DI FONZO CHARLES A	02/19/35	RETIRED
*	4	DI FONZO MARGARET C	07/20/35	CLERICAL
*	4	DI FONZO PAUL F	06/11/65	TECHNICIAN
*	4	DI FONZO THOMAS L	11/02/68	STUDENT 12
*	5	BERNARDI JOHN G	03/27/55	ACCOUNTANT
*	5	BERNARDI JANICE E	03/09/55	TRAVEL AGENT
*	6	WILLIAMS RUTH S	08/22/15	HOMEMAKER
*	8	SPINDLER MILDRED E	08/20/28	RETIRED
	8	SPINDLER MARK	12/16/60	SHT METAL WK
*	9	SEAWARD ALFRED V	10/23/19	RETIRED
*	9	SEAWARD LILLIAN D	03/07/22	RETIRED
*	9	SEAWARD ROBERT A	01/21/48	GEN CONTRACT
	9	SEWARD ROBERT	01/21/48	
	10	FOWLER ANNE C	05/05/46	PRIEST
*	11	FULLERTON JOHN J	08/19/46	FIREFIGHTER
	11	FULLERTON BARBARA E	07/31/53	HOUSEWIFE
*	12	MURPHY MEGHAN E	03/12/69	STUDENT 13
*	12	MURPHY JOAN B	01/26/27	TEACHER
*	12	MURPHY JR WILLIAM P	11/12/25	SCHOOL ADM
*	13	MC NULTY GERALDINE	08/29/27	BOOKKEEPER
	13	MC NULTY LISA	07/15/68	SECRETARY 11
*	14	LONGMIRE LYNDA F	07/30/46	REAL ESTATE
*	14	LONGMIRE ROBERT D	01/20/68	STUDENT 11
*	16	REILLY PETER M	10/13/43	TEACHER
*	17	SHANNON PAUL F	09/07/61	ACCOUNTANT
*	17	SHANNON GERALD J	05/01/64	COL STUDENT
	17	SHANNON WILLIAM M	03/03/63	SHEET MTL WK
*	18	MC DONALD DANISE ANN	07/08/53	REG NURSE
*	18	MC DONALD MICHAEL S	02/07/52	SALES MGR
*	19	HERLIHY LEO J	01/08/24	FIN CONSULTN
	19	HERLIHY BRIAN J	11/20/64	ELEV CONST
*	19	HERLIHY ELIZABETH J	10/06/20	HOUSEWIFE
*	19	HERLIHY PAUL	09/28/57	PURCH AGENT
*	20	SULLIVAN GERALD J	11/10/24	RETIRED
*	20	SULLIVAN GERTRUDE V	02/20/24	HOUSEWIFE
*	20	SULLIVAN JR GERALD J	11/06/48	TEACHER
*	21	CORKUM LESLIE H	08/21/25	RETIRED
*	21	CORKUM DOROTHY A	03/07/29	NURSE
*	21	CORKUM JUDITH A	08/18/62	STUDENT
*	21	CORKUM JEFFREY	11/24/68	STUDENT
*	22	MURPHY WARREN J	10/14/54	DRIVER
*	22	MURPHY DIANE M	11/24/56	CLERK
	24	MAC NEILL JOHN H	07/15/00	NURSING HOME
*	24	MURPHY JR EDWARD J	02/01/29	RETIRED
	24	MAC NEILL BERTHA M	01/22/03	NURSING HOME
	24	MURPHY BRIAN J	01/17/62	ASST DIRECTO
*	24	MURPHY MARJORIE S	08/09/31	HOMEMAKER
*	25	GEARY MARJORIE M	04/06/16	HOMEMAKER
*	25	GEARY EDWARD F	09/12/21	RETIRED
*	25	GEARY THOMAS M	12/02/57	STUDENT
*	26	MAC DONALD JAMES T	11/17/08	RETIRED
*	26	MAC DONALD BARBARA M	09/17/10	HOUSEWIFE
		BARRETT AVE.		
*	2 1	FRENCH MARK	05/10/11	RETIRED
*	2 1	FRENCH MAUDE E	04/04/11	RETIRED
*	2 2	SEALY BRENDA L	01/22/51	HOUSEWIFE
*	3	MURRAY JAMES R	07/18/59	SELF EMPLOYE
*	3 1	EBANKS PATRICIA D	08/04/44	NURSE
	3 1	EBANKS TERESA M	07/04/69	STUDENT 11
*	5	RICHARDSON JR RALPH E	07/30/43	REHAB ADMN
*	5	GRADY PAMELA K	05/03/50	DIR HUM SVCE
		BOXWOOD RD.		
*	1	INDICIANI DANIEL A	05/06/43	ACCOUNTANT
*	1	INDICIANI DANIEL M	02/10/69	STUDENT
*	1	INDICIANI FRANCES J	06/16/44	ADMINSTRTR
*	3	RENAULT JOHN H	04/13/51	N E TEL
*	3	RENAULT CAROLINE T	07/11/51	SELF EMPLOYE
		BROOK ST.		
	2	HERGRUETER CHARLES A	11/20/52	PHYSICIAN
*	2	HERGRUETER MARGARET H	03/24/54	BUYER
*	5	PISATURO MARY ANN	09/14/31	SECRETARY
*	7	MC ILWRAITH HUGH R	02/07/37	FLR REFIN
*	7	MC ILWRAITH WILLIAM A	02/21/41	MACH OPER
	11	BEATON JOSEPH	12/01/61	CONSTRUCTION
*	11	BEATON MAUREEN	07/31/59	DENTAL ASST
		CAMPBELL RD.		
*	1	INTOPPA KATHLEEN	03/14/21	RETIRED
*	1	INTOPPA ARMANDO J	01/03/21	RETIRED
*	2	CAPONE BENJAMIN R	10/19/25	SALESMAN

	NO.	NAME	DATE OF BIRTH	OCCUPATION
		CAMPBELL RD.		
	2	CAPONE DANIELLE	06/04/72	STUDENT 9
*	2	CAPONE EVELYN	05/27/32	HOUSEWIFE
*	4	SORICE ANTHONY	07/28/22	MECHANIC
	4	SORICE HELEN	11/19/29	
*	5	RUSSO JOHN	05/06/11	MARINE DLR
*	5	RUSSO SANTINA C	09/19/11	SECRETARY
*	6	CAVALLO MICHAEL E	11/29/55	TUR GEN SPEC
*	6	CAVALLO CHRISTINE J	10/29/55	ADMIN ASST
*	7	WALKER CHARLES HOWARD	04/10/35	BUSINESS MGR
	7	WALKER BRADLEY H	02/07/70	STUDENT 12
	7	WALKER JAMES A	06/26/71	STUDENT 11
*	7	WALKER MARIE J	05/24/34	REG NURSE
*	8	MARCHESE GIUSEPPE	04/03/41	CARPENTER
*	8	MARCHESE GAETANA	01/01/44	HOUSEWIFE
*	8	MARCHESE JOANNE S	07/05/68	BANK TELLER
*	8	MARCHESE LUCY	11/03/66	BANK TELLER
	8	MARCHESE MARIO	06/27/72	STUDENT
	8	MARCHESE VICTOR	04/26/71	STUDENT
*	9	MURGIA ROBERT K	04/03/49	TRUCK DRIVER
	9	ETTER CARRENA E	05/09/22	RETIRED
*	9	MURGIA NANCY J	09/09/53	HOUSEWIFE
*	10	TAMMARO LILLIAN E	04/13/16	HOUSEWIFE
*	11	LEWIS HARVEY	04/27/42	METAL DELR
*	11	LEWIS BINNIE	08/23/44	MED SECRETAR
*	11	LEWIS JAY L	05/31/65	SYSTEMS ANLY
*	12	MUOLO FRANK	09/03/16	RETIRED
*	12	MUOLO GLORIA	01/05/22	RETIRED
*	12	MUOLO WILLIAM J	03/15/46	SELF-EMPLOYE
*	14	GOLDSTEIN MARK A	09/30/52	VETERNERN
*	14	GOLDSTEIN KRIS D	03/02/56	PHYS THERP
*	15	LA HAIT ROBERT F	10/02/31	ACCOUNTANT
*	15	LA HAIT ANN M F	04/13/34	BANKING
*	15	LA HAIT ROBERT P	08/25/62	ATTORNEY
*	16	BINDA ALPHONSO J	06/10/35	ENGINEER
*	16	BINDA MARY R	07/07/34	BANK CLERK
*	16	BINDA ANGELA F	01/25/64	STUDENT
*	17	TONTODONATO EDWARD	04/04/26	PHTO ENGRV
*	17	TONTODONATO ELENA T	12/15/24	HOUSEWIFE
*	18	SUFFREDINI JOHN P	09/20/03	RETIRED
*	18	SUFFREDINI GINA E	08/23/17	HOUSEWIFE
*	19	BRUNO ARMANDO W	01/27/23	RETIRED
*	19	BRUNO MARY A	02/23/28	HOMEMAKER
*	19	BRUNO ROBERT C	06/08/67	COL STUDENT
*	20	MC CORMACK ROBERT J	03/22/50	TEACHER
*	20	MANZI HELEN L	04/30/14	HOUSEWIFE
*	20	MC CORMACK LINDA M	04/20/51	MEDICAL SEC
*	21	CICATELLI MARTIN J	08/03/27	ATTORNEY
*	21	CICATELLI DIANE M	04/05/67	COL STUDENT
*	21	CICATELLI FLORENCE M	03/06/32	SECRETARY
*	21	CICATELLI THOMAS M	03/22/63	SECUR CONSLT
*	22	FLYNN ALFRED G	07/19/07	RETIRED
*	22	FLYNN LINDA ANN	08/10/50	DEPT MNGR
*	22	FLYNN LILLIAN E	08/15/13	RETIRED
*	23	HARRINGTON MARY G	07/04/15	RETIRED
		CITATION AVE.		
*	1	GRIFFIN PAUL H	05/02/29	CHEF
*	1	WATSON THOMAS	11/10/57	MACHINIST
*	1	GRIFFIN DORIS M	04/02/24	RETIRED
*	1	WATSON TERYL	07/01/57	HOMEMAKER
*	2	MC ALLISTER WILLIAM M	04/05/25	RETIRED
	2	DORAN VERONICA	01/21/05	RETIRED
	2	MC ALLISTER LISA	10/08/66	SECRETARY
	2	MC ALLISTER RITA F	09/13/28	HOMEMAKER
*	2	MC ALLISTER SUSAN R	05/03/64	ACCOUNTANT 1
*	2	MC ALLISTER WILLIAM E	10/11/61	DRAFTSMAN
	3	GUEVARA ALFINA	03/24/49	INSPECTION
	3	GUEVARA ALFONSO	09/13/68	STUDENT
*	3	GUEVARA ORAZIO	03/01/70	STUDENT
	3	GUEVARA ROMEO M	05/13/46	MECHANIC
	4	FRANK ERIC R	04/02/70	STUDENT 12
*	5	FLANAGAN MARGARET R	01/20/37	HOUSEWIFE
*	5	FLANAGAN DENISE M	07/07/70	COL STUDENT
*	5	FLANAGAN NOREEN	11/11/65	MORTGAGE CLE
*	5	FLANAGAN RONALD J	06/09/64	ELECTRICIAN
	5	FLANAGAN TIMOTHY G	04/18/67	COL STUDENT
*	7	CHIRICHIELLO JR ANTHONY J	03/13/55	SELFEMPLOYED
*	7	CHIRICHIELLO JANET A	04/28/56	HOUSEWIFE
*	7	IMBORNONE ESTER A	11/02/25	HOUSEWIFE
*	9	CLARK DOMINIC	05/11/47	MAINTANCE
*	9	CLARK MARIA R	08/19/48	HOMEMAKER
*	10	PISANI JEFFREY P	03/30/54	ENGINEER
*	10	PISANI PATRICIA M	01/20/57	HOMEMAKER
*	11	MC CABE ROBERT K	12/30/44	PRINTER
	11	MC CABE DEBORAH A	06/13/70	STUDENT
*	11	MC CABE ROBERTA A	05/12/47	BANK SPVSR
*	11	MC CABE JR ROBERT K	11/15/67	LITHOGRAPHER
*	12	CAPOBIANCO BARBARA	12/08/53	VICE PRESIDN
	12	CAPOBIANCO EUGENE	05/30/53	PRES
*	14	GUCCIARDI STEPHEN M	05/25/53	A V P MARKET
*	14	GUCCIARDI JOY M	04/18/53	REG NURSE
	14	GUCCIARDI PASQUALINA	02/23/15	RETIRED

6

* VOTER

	NO.	NAME	DATE OF BIRTH	OCCUPATION
		CITATION AVE.		
*	15	PENG JAMES L	03/18/38	ENGINEER
*	15	PENG NANCY Y	04/29/47	HOMEMAKER
*	16	DOUCOT III CHARLES M	08/11/40	FOREMAN
*	16	DOUCOT ANGELA R	09/25/43	HOMEMAKER
*	16	DOUCOT CHRISTOPHR J	01/03/68	STUDENT
*	16	DOUCOT DANIEL L	03/06/71	STUDENT
*	16	DOUCOT MATTHEW M	04/23/69	CHEF
*	18	SANTORA JOSEPH A	04/17/20	RETIRED
*	18	SANTORA GRACE M	09/08/26	RETIRED
*	19	RAMOS DONALD B	11/21/26	SUPERVISOR
	19	RAMOS CHARLES T	02/14/57	FRAMER
*	19	RAMOS MARY R	06/09/37	NURSE PRACTN
*	20	VISCO ANTHONY R	04/12/53	BANKER
	20	VISCO GAIL A	06/03/57	HOMEMAKER
	21	HANLEY LINDA M	04/30/55	HOUSEWIFE
*	22	RUSSELL BARRY A	08/31/47	FIN PLANNR
*	22	RUSSELL JOANNE F	04/23/49	HOUSEWIFE
*	23	AMIRTO THERESA	04/15/20	AT HOME
*	23	AMIRTO ATTILIO	02/12/17	RETIRED
*	23	AMIRTO ANTHONY	10/16/26	MAINTNANCE
*	24	DI STEFANO FRANCO	04/19/47	LABORER
*	24	DI STEFANO ANGELA	06/11/52	HOUSEWIFE
	25	PRESTI KATHLEEN M	08/15/48	EXEC ASST
	25	PRESTI MICHELLE K	03/18/72	STUDENT 10
*	26	MAC DONALD JOHN H	05/21/41	DIRECTOR
*	26	MAC DONALD JANET	09/18/45	ASST SVC DIR
	26	MAC DONALD TODD	01/12/71	STUDENT
*	26	MAC DONALD TRACY	02/07/70	STUDENT
*	27	GIANNELLI ARTHUR J	05/03/37	BUS MNGR
	27	GIANNELLI DAWN	02/08/61	ASSEMBLER
	27	GIANNELLI LORI	12/06/66	STUDENT
	27	GIANNELLI PAULINE	05/03/39	HOUSEWIFE
*	28	SYLVESTER STEPHEN P	04/28/47	ENGINEER
*	28	SYLVESTER MARGARET R	01/11/48	HOMEMAKER
	30	LITTLEFIELD DONALD J	12/07/41	FOREMAN
*	30	LITTLEFIELD KEVIN J	08/05/70	STUDENT
	30	LITTLEFIELD MARGARET M	10/18/44	HOUSEWIFE
*	30	LITTLEFIELD MARK F	10/23/68	STUDENT
	30	PAQUETTE MARGARET M	04/08/18	AT HOME
*	32	TIERNEY KENNETH J	07/07/57	ENGINEER
*	32	TIERNEY JANE C	11/03/57	HOUSEWIFE
	33	CARRIGLIO FRANCESCO	01/03/35	CONSTRUCTION
	33	CARRIGLIO JOSEPHINE	01/12/36	HOUSEWIFE
	33	CARRIGLIO JOSEPH	02/17/71	STUDENT 11
	33	CARRIGLIO MILLIE	05/26/72	STUDENT 10
	34	GRANATA JOHN D	05/14/49	TRUCK DRVR
	34	GRANATA EMMA M	01/01/52	HOMEMAKER
		CLEARVIEW RD.		
*	8	FITZSIMMONS EILEEN	12/25/23	RETIRED
*	8	FITZSIMMONS MICHELE J	04/15/55	DATA PROCESS
*	8	FITZSIMMONS ROBERT	08/04/48	YARD MOTORMA
*	9	PONZO JOSEPH C	03/22/38	CARPENTER
*	9	COSTA TIMOTHY G	06/09/51	COMPUTER PRO
*	9	PONZO MARIE A	11/24/46	TRAF DIR
*	10	MC DONOUGH JR WILLIAM F	07/23/38	SUPERVISOR
*	11	GRESCI ANN MARIE	11/04/53	RECEPTNIST
*	11	GRESCI JOSEPH L	04/26/53	FIN ANLYST
*	12	KRAKOW IRA H	05/10/46	PROGRAMMER
*	12	KRAKOW SANDRA B	05/16/50	NURSE
*	14	COLEMAN CLARE	02/23/54	HOMEMAKER
*	18	KWIECIEN HENRY	04/09/26	ELEC DESGN
*	18	KWIECIEN KRYSTYNA	11/24/25	HOUSEWIFE
*	19	ARENA GRACE A	08/18/30	AST BNKG MGR
*	19	ARENA ROBERT A	07/06/55	SR MKTG RP
*	20	LETTERIELLO ROSE	11/18/13	RETIRED
*	22	ARIGO JOSEPHINE L	01/23/09	RETIRED
*	22	BONFIGLIO WILLIAM G	03/18/54	SELF EMPLOYE
*	22	SALTAMARTINI ANNETTE C	06/16/31	HOUSEWIFE
*	22	SALTAMARTINI ANTHONY E	07/07/34	TRLRDRVR
*	22	SALTAMARTINI ANNETTE E	08/14/67	STUDENT
	22	SALTAMARTINI ANTHONY C	08/30/69	STUDENT
		CLIFF ST.		
*	10	BAKER RICHARD C	03/13/45	SERV MANAGER
*	10	BAKER JOAN E	07/07/49	REG NURSE
		DAPPER DARBY DR.		
*	3	SCHUSTER ROBERT L	12/05/50	CARPENTER
	3	BENEDETTO ANNE N	03/15/15	RETIRED
*	3	SCHUSTER JOANNE L	08/30/53	TRANS OPER
*	5	OLIVERI ANTHONY	03/24/54	ELECTRICIN
*	5	OLIVERI JANICE	03/10/53	CLERICAL
*	7	GUARINO VINCENT	10/18/46	CUST SERV
	7	GUARINO SUSAN S	08/19/54	CUST SERV AG
	9	DE SISTO CARL F	09/24/42	TRANS MGR
	9	DE SISTO MARGARET	04/03/44	SECRETARY
*	9	DE SISTO NICOLE M	05/11/70	BANK TELLER
	12	SCHIFANO FRANK J	03/05/49	CORP PRES
	12	SCHIFANO JR FRANK J	04/25/72	STUDENT 11

	NO.	NAME	DATE OF BIRTH	OCCUPATION
		DAPPER DARBY DR.		
	12	SCHIFANO JANET K	05/02/49	CORP CLERK
*	14	SCOLA JOSEPH J	01/15/55	DENTIST
*	14	SCOLA LENA G	11/15/56	HOUSEWIFE
*	17	PISARI JOSEPH	02/28/20	RETIRED
*	17	PISARI JOSEPHINE	06/08/17	HOUSEWIFE
*	17	PISARI DONNA M	09/07/51	BANK TELLER
*	17	PISARI MICHAEL J SR	01/07/50	INSURANCE
		EMERALD CT.		
*	3	HOLLAND M A	11/30/13	RETIRED
	5	DICKINSON LOUIS A	03/29/52	ADMINSTRATIO
*	5	ERICKSON DAVID R	06/23/52	RETAIL MGT
*	5 1/2	MC CABE LESTER J	05/11/33	CAB DRIVER
*	6	JOYCE STEVEN	01/23/48	RADIOLGY TEC
*	6	JOYCE LOIS	03/29/49	L P NURSE
*	7	MORLEY SR MICHAEL J	10/24/60	NET REPAIR
*	7	MORLEY PENNY A	11/23/60	HOMEMAKER
*	9	GEARY RITA M	02/14/21	HOUSEWIFE
	9	GEARY THOMAS J	04/14/64	LABORER
	14	SWALLOW JAMES W	12/12/47	BANK OFFCR
	14	SWALLOW PAMELA B	07/29/53	HOUSEWIFE
*	15	FALLON EDWARD F	08/27/30	HEAD CUSTODN
*	15	FALLON JEAN M	07/13/65	CASHIER
*	15	FALLON JOAN M	11/27/32	HOUSEWIFE
	15	FALLON KATHLEEN E	04/22/69	CASHIER
	15	FALLON PATRICK	04/07/70	CARPENTER
*	16	FINNEGAN MARY	07/16/18	HOUSEWIFE
	16	DAWSON ROSE A	11/22/54	ARTIST
*	18	ARUDA JOHN G	01/05/30	MECHANIC
*	18	ARUDA A MAUREEN	09/12/33	HOUSEWIFE
*	18	ARUDA DONNA JEAN	09/04/60	TRAVEL AGENT
	19	BURKE ALWILDA M	06/27/03	HOMEMAKER
*	19	HAYES EDWARD L	05/28/35	FOOD SERVICE
*	19	HAYES KEVIN J	02/23/68	CABINET MAKE
*	19	HAYES MARGARET M	06/11/36	SALESPERSN
*	19	MURPHY DIANE T	10/21/59	SECRETARY
	21	PULSIFER RICHARD A	12/29/61	SALES REP
	21	KEENAN-PULSIFER CAROL A	01/22/64	TEACHER
		EMERY CT.		
*	9	LELAND ALLEN M	04/24/49	ARCHITECT
*	9	LELAND CAROL A	11/15/51	ARTIST
	20	MC LAUGHLIN PHILIP	01/09/55	LABORER
	20	MC LAUGHLIN PETER F	05/01/52	LABORER
*	26	MITCHELL GLENDOLA M	01/31/08	HOUSEWIFE
*	28	MITCHELL JR RALPH G	06/03/60	ACCOUNT EXEC
	28	MITCHELL DEBORA J	03/12/57	CUST SVCE RE
		FAIRVIEW RD.		
	12	AESCHLIMANN WERNER E	01/04/46	PHYSICIAN
*	12	AESCHLIMANN JOAN L	06/18/56	REG NURSE
*	15	ALGER JR GEORGE	08/16/46	POLICE INS
	15	ALGER DAVID C	12/08/71	STUDENT 9
*	15	ALGER GERALDINE	05/22/46	HOUSEWIFE
*	17	CONNORS FRANCIS X	03/22/15	OIL BUSNES
*	17	CONNORS WINIFRED M	08/19/17	HOMEMAKER
*	18	SWANSBURG JOHN H	10/11/46	CONST SPVR
	18	SWANSBURG DENISE	06/10/70	STUDENT
*	18	SWANSBURG ROSEMARIE	11/19/46	DATA ENTRY O
*	20	MURPHY ANN C	08/13/45	TRANS SPEC
*	20	MURPHY GERALD J	05/02/42	DISABLED
*	23	DE CAIN MARK R	02/13/50	ENGINEER
*	23	DE CAIN MARTHA J	02/29/52	HOMEMAKER
*	24	RIVOTTO AMY K	09/20/60	PROFESSIONAL
*	24	RIVOTTO BRIAN	08/19/60	ACCOUNTANT
	31	PRESTON HERBERT C	06/01/12	RETIRED
	31	PRESTON DEBORAH J	11/09/54	TEACHER
	31	PRESTON KRISTY J	07/06/56	TECHNICIAN
*	32	CIANCIULLI N ANNETTA	11/21/38	CLERK
*	34	VERHAULT ROBERT J	02/20/33	DISABILITY
	34	VERHAULT LINDA M	03/17/64	UNEMPLOYED
*	34	VERHAULT STEPHEN P	02/27/59	FIREMAN
*	34	VERHAULT THERESA G	02/05/37	HOUSEWIFE
*	35	WOOSTER LESLIE R	05/28/10	RETIRED
*	35	WOOSTER VIRGINIA B	01/05/18	RETIRED
*	36	CAPPUCCIO MICHAEL J	03/11/44	BOILERMAKR
*	36	CAPPUCCIO JEAN M	08/11/47	PARA PROF
	36	CAPPUCCIO LAURA J	12/18/70	STUDENT
*	37	DONAHOE BARBARA A	08/06/26	REG NURSE
*	37	URBAN JOSEPH P	01/01/63	ELECTRICIAN
*	38	MATCHETT JAMES W	02/12/15	RETIRED
*	38	MATCHETT ELIZABETH M	01/25/17	RETIRED
*	38	MATCHETT PHILIP A	04/23/50	SALESMAN
*	38	MATCHETT STEPHEN E	06/26/44	SALES
*	40	AKELL ALFRED J		DESIGNER
*	40	AKELL FRANCES F		CONSULTANT
*	41	CIOFFI JR ALBERT F	06/02/57	RETL MGMT
*	41	CIOFFI MARY BETH	12/06/56	BOOKKEEPER
*	42	DI NAPOLI ARTHUR	09/14/42	PLUMBER
	42	DI NAPOLI GARY A	08/18/67	LABOR CONST

* VOTER

	NO.		NAME	DATE OF BIRTH	OCCUPATION
			FAIRVIEW RD.		
*	42		DI NAPOLI TROY M	12/08/69	PIPEFITTER
*	43		BURKE THOMAS C	07/02/36	SUPERVISOR
*	43		BURKE JACQUELYN J	03/28/42	DISABLED
	43		BURKE LYNN ANN	04/23/72	STUDENT 10
*	44		ELIAS HELEN T	03/27/18	RETIRED
*	44		ELIAS SADIE T	01/01/16	RETIRED
*	45		BERRY VIRGINIA E	07/01/18	HOUSEWIFE
*	46		GILLIGAN JOHN M	11/19/53	PREC CUTTER
*	46		GILLIGAN ANNMARIE	01/19/57	HOUSEWIFE
			FELLS RD.		
	7		SHERMAN ROY M	07/25/46	CARPENTER
*	7		SHERMAN LAUREEN	06/05/45	HOUSEWIFE
*	8		MASTERS ROBERT	06/08/48	CEMENT MASON
*	8		MASTERS JEANNE	09/18/57	HOMEMAKER
*	11		GUARAGNA MARY C	05/26/09	HOUSEWIFE
	11		GUARAGNA MARY ROSE	03/02/42	INMATE
*	11		GUARAGNA PETER J	07/06/47	RECREATN AID
*	11		KELLEY ROSE A	08/03/17	RET ADM CK
	14		GREENLEAF KENDALL K	07/12/47	DRAFTSMAN
	14		GREENLEAF DELORES D	02/04/50	HOUSEWIFE
	14		GREENLEAF TAMILA L	07/27/72	STUDENT 9
*	17		FUCHS G F	12/05/35	M S M E
*	17		FUCHS NINA	03/30/30	M D
	17		FUCHS SAMUEL	05/23/03	RETIRED
	17		PARSONS CAROL J	01/08/32	REG NURSE
	17		PARSONS GEORGE W	05/22/27	PIPEFITTER
	18		KENNEY GEORGE A	11/01/44	OPERATOR
	18		KENNEY DONNA	03/02/47	WAITRESS
*	18		KENNEY MARK J	03/30/69	CARPENTER
	18		KENNEY STEPHEN J	04/09/69	STUDENT
			FELLSVIEW RD.		
*	72		LEPORE JOHN J	03/19/31	PHYCHOLOGIST
*	72		LEPORE MARTHA	08/24/41	PUBLICIST
*	76	1	GUSTAFSON ELIN M	05/09/07	HOME
*	76	1	ROOS KARIN A	10/13/19	RETIRED
*	76	3	HUWE GRACE M	05/30/18	RETIRED
*	85		DE AMICIS JOHN P	05/05/53	MANAGER
*	85		DE AMICIS LINDA S	10/19/53	HOMEMAKER
*	89		BURKE TERRENCE E	09/12/48	LAWYER
*	89		HOLLAND-BURKE MARGARET	08/05/44	ACCOUNT EXEC
	95		DE AMICIS LEE A	08/05/58	RET MERCHANT
	95		DE AMICIS CHRISTINE B	09/27/56	MKTG DIR
*	99		BATES JOHN W	10/03/31	COL TREASURE
*	99		BATES JEAN M	07/18/33	SECRETARY
*	99		BATES JASON W	11/12/66	STUDENT
*	99		BATES JOANNE M	11/20/59	NURSE
	99		WILSON EDITH A	01/01/11	RETIRED
*	100		GILL ANDREW J	09/27/30	SYST ANALY
*	100		GILL MARIE C	02/26/30	P T SEC
*	100		GILL MARY E	10/06/58	SECRETARY
*	102		MAHONEY MICHAEL D	12/14/48	SR PROG ANAL
*	102		MAHONEY ELAINE M	12/28/48	TEACHER
	109		FOX JAMES L	10/05/51	V P
	109		FOX CANDACE A	03/27/51	NURSE
			FELLSVIEW TERR.		
	100		TRACY LAWRENCE		
*	100	106	BLUM FREDERICK W	05/01/53	FOREST CONTR
*	100	106	BLUM LINDA M	04/12/55	HOMEMAKER
	100	107	BOYLE PATRICIA E	02/04/42	SALES
	100	107	BUTT CHRISTINE F	12/15/68	STUDENT 11
	100	112	SCALI ROBERT	04/04/44	
	100	123	MULRENAN KEVIN E	10/07/69	STUDENT
	100	126	LE VASSEUR JEAN M	08/14/57	SECRETARY
	100	04B	CORREIA DOROTHY		
	100	12A	HOWINGTON KENNETH		
	100	15C	SCHENKMAN MR		
	100	15C	JEFFRYES MS		
	100	26B	MULCAHY ERIN J	03/08/70	STUDENT
	110	11	WOOTEN DEAN A		
	110	11	WOOTEN PATRICIA		
	110	116	GINN GERTRUDE	04/05/25	AT HOME
*	110	13B	PADGETT JULIE	02/08/63	GRAPHIC DES
*	110	13B	FLOMENHAFT BRENDA	11/10/61	REG NURSE
	120	1	WILLIAMS GORDON		
*	120	122	TOCCI PAUL M	11/29/44	ENGINEER
	120	123	MULRENAN EDWARD F	01/01/38	ELEC DESIGNE
	120	123	MULRENAN DONALD J	08/02/65	COL STUDENT
*	120	124	GAVETT LISA	04/05/55	REG NURSE
*	120	28C	LAUGHLIN THOMAS	09/06/59	TECHNICIAN
*	120	28C	GAVIN NANCY	08/03/63	SYST ANALYST
*	120	29C	BERMAN DAVID	07/21/53	ACCOUNTANT
	200	2	FULJIWARA MR		
	200	2	KHALED ALROUMI		
	200	2	ZRAIK SAMER		
	200	20	MAHAMED JAMAL		
	200	20	MUHAMED MRS		
	200	201	BELLANDI DONALD		

	NO.		NAME	DATE OF BIRTH	OCCUPATION
			FELLSVIEW TERR.		
	200	201	GRAFFEO MICHAEL	04/04/44	
	200	203	AL-HAJERI ABDULAZIZ		
*	200	204	THOMAS ANNE B	07/22/20	RETIRED
	200	205	MITCHELL STEPHEN		
	200	207	FIJIWARA HIROSHI	04/04/44	
	200	207	FIJIWARA W	04/04/44	
	200	208	WELSH JOHN		
	200	03A	DE FILIPPO THOMAS	10/15/52	UNEMPLOYED
	200	07C	CENTANN ARTHUR		
	200	23B	SIEGENFELD DANIEL		
	200	23B	HAMEL BETH		
	200	26C	BUTT JEFFREY J	02/08/65	CONSTRUCTION
	210	11A	RUBENSTEIN WALLACE	01/04/40	COMP SFT ENG
*	210	11A	RUBENSTEIN DEBORAH L	03/08/59	AT HOME
	210	12A	KENNEDY ROBERT W	01/08/30	GAS CO
	210	12A	KENNEDY SALLY E	07/14/35	HOUSEWIFE
	210	13B	DERRO MARIANNE T	06/19/30	RETIRED
*	210	14B	ASHLEY DIANA	10/13/39	BUYER
	220	22	CARTER MR		
	220	22	MC CONEKEY RICHARD		
	220	22	WHITTEMORE MR		
	220	226	GOZEWSKI PAUL		
*	220	21A	NICOLETTI RICHARD A	11/08/42	CONTRACTOR
	220	23B	CARTER DENISE M	02/14/60	HOUSEWIFE
	220	23B	CARTER DENNIS W	05/23/49	AUTOBODY MAN
*	220	25C	GEYER MARY ELIZABETH	05/01/63	PROGRAMMER
*	220	25C	WRIGHT MARY ELIZABETH	07/10/63	JOB PLCMT CR
	300		SMALL CHARLES		
	300	3	DENARO JAMES		
	300	3	RAZAG NAWAL MRS		
	300	30	DE CHRISTOFORO BENJAMIN		
	300	302	BAGET ANDRE		
	300	302	WONG FRANCIS G		
	300	302	BAGET LISA		
	300	303	CARDAVELLI DAVID	04/04/44	
	300	303	CARDAVELLI KAREN	04/04/44	
	300	304	KEATING MARK		
	300	305	DE CHRISTOFORO BENNY	04/04/44	
	300	311	DE VALOIS-ST REMY LUC	12/17/35	TEACHER
	300	315	CHAN DAVID Y	04/04/44	
	300	315	CHAN MO C	04/04/44	
	300	325	RODRIGUES ROD	04/04/44	
	300	325	MC GRATH DAN	04/04/44	
	300	03B	HITCHINS ROBERT		
	300	03B	HITCHINS SUSAN		
	300	13B	MAGHROURI NADAR		
*	310		DRUALOIS-ST REMY LUC M	12/17/35	
	310	3	RICHARDSON MR		
	310	3	TROISI ANTHONY		
	310	311	PELLETIER EVA M	08/25/05	RETIRED
*	310	12A	LITTLEFIELD GAIL W	06/03/35	BANKER
*	310	16C	OLSEN GILBERT	06/20/13	RETIRED
*	310	16C	OLSEN ANNA F	03/09/15	RETIRED
*	320	23B	JENNEY RICHARD F	10/27/30	ENGINEER
*	320	23B	JENNEY NANCY C	09/05/32	SEC TRADER
*	400	402	BRADSHAW MARY R	12/21/59	MGR FIN PLAN
	400	403	PETRUZZELLI STEPHEN C	02/21/58	TRUCK DRIVER
	400	403	GIARDINELLA JOANNE R	08/04/52	COURIER
	400	403	PETRUZZELLI MARIA	10/25/57	SECRETARY
	400	404	SHERMAN DENNIS W	04/04/44	
	400	404	SHERMAN VIVIAN	04/04/44	
	400	416	CHAN SAMUEL	04/04/44	
	400	416	CHAN SAINA	04/04/44	
	400	417	DRAKE SUSAN C	04/04/44	
	400	02A	MEAD ALISSA C	12/22/69	STUDENT 9
*	400	05C	HUSSEIN SALAH	12/16/42	SALES MGR
*	400	06C	FOWLER GLENN A	07/31/32	ENG
*	400	06C	FOWLER CONSTANCE A	12/03/30	HOME MAKER
*	410	412	CLOONEY JOHN P	11/02/43	CONSTRUCTN
*	410	412	CLOONEY JANICE E	09/18/44	SECRETARY
*	410	413	WHITE DAVID	09/14/54	ENGINEER
*	410	413	GROSDOV SUSAN R	07/07/52	ADMINISTRATO
*	410	11A	PETERSON NANCY J	03/16/44	NURSE
*	410	12A	CLOONEY JOHN M	12/08/68	STUDENT
*	410	14B	MICALIZZI TONI A	12/02/50	FLIGHT ATT
	410	15B	GREBB ANGELINA	11/11/21	RETIRED
	410	18C	LUCIANO DEBORAH A	06/04/50	ADMIN ASSIST
*	500	501	KWAN PAUL W	11/07/42	SCIENTIST
	500	501	KWAN BEVERLY	05/16/46	ADMINISTRATO
	500	512	DROUIN SANDI A	04/04/44	
	500	513	COX GENE	04/04/44	
	500	513	COX MARTHA	04/04/44	
	500	515	KENNEY LAWRENCE	04/04/44	
	500	03B	MADEIROS FRANCIS D	02/17/57	
*	500	04B	LENTZ IRMA E	10/20/38	SALES
*	500	04B	LENTZ DEBORAH A	05/22/71	STUDENT 12
	500	05C	VERCOLLONE FLORA M	02/23/18	HOUSEWIFE
*	500	05C	VERCOLLONE ROY L	11/26/18	RETIRED
*	500	14B	DE SALVO SARINO	12/12/06	RETIRED
*	500	14B	DE SALVO ROSE	11/13/11	HOUSEWIFE
*	510	517	RIZZO JR JAMES M	12/03/52	MANAGER

6

* VOTER

FELLSWAY EAST

	NO.	NAME	DATE OF BIRTH	OCCUPATION
*	461	BLOOM ANNA R	02/02/11	RETIRED
	492	SHAFER GEOFFREY	05/10/62	SYST ANALYST
	492	SMYTH BERNADETTE A	08/20/56	STUDENT
	492	TORCHIANA JANE C	03/26/55	ART DIRECT
	506	MICCICHE VINCENT	03/20/48	AUTO SALESMA
	506	MICCICHE GINA M	05/10/69	STUDENT 12
	506	MICCICHE PHYLLIS	05/03/47	ART DIR
	506	MICCICHE VINCENT A	03/28/70	STUDENT 12
*	510	MC LEOD SCOTT E	06/07/50	MANAGER
	510	MC LEOD JOAN E	05/09/53	HOUSEWIFE
*	512	LINTHWAITE ROBERT F	05/27/15	RETIRED

FIELDSTONE DR.

	NO.	NAME	DATE OF BIRTH	OCCUPATION
*	2	POWERS SR RAYMOND G	11/05/55	COMP OPS MGR
*	2	POWERS DONNA M	04/06/57	BOOKKEEPER
*	3	MASIELLO DOMINIC	11/17/25	SERV MGR
*	3	MASIELLO CHRISTINE A	02/03/57	PROGRAMMER
*	3	MASIELLO ELIZABETH	02/13/29	HOMEMAKER
*	3	MASIELLO GERALDINE	06/21/51	MORTGAGE INV
*	3	MASIELLO JOSEPHINE	06/17/04	RETIRED
*	4	SIMPSON VERNON L	01/28/44	DISABLED
*	4	SIMPSON CHRISTINE V	02/14/65	COL STUDENT
*	4	SIMPSON JOANNE M	12/27/42	REG NURSE
	4	SIMPSON KAREN R	12/21/70	STUDENT 9
	4	SIMPSON MARK V	05/06/67	
*	4	SIMPSON SUZANNE	02/18/66	COL STUDENT
*	6	HARRINGTON TIMOTHY W	05/31/44	SHEET METL
	6	HARRINGTON DAWN L	07/22/71	STUDENT 12
	6	HARRINGTON JILL A	03/27/68	COL STUDENT
	6	HARRINGTON KERRI A	08/21/72	STUDENT 11
*	6	HARRINGTON LOIS A	05/11/45	SECRETARY
	6	HARRINGTON TIMOTHY W	10/19/69	COL STUDENT
*	8	FOGEL SANFORD P	05/25/34	DELIVERY
*	8	FOGEL DONNA M	09/16/66	STUDENT 13
*	8	FOGEL HELEN	06/01/25	HOUSEWIFE
*	9	CHRISTO JAMES G	07/04/23	RETIRED
*	9	CHRISTO WILLIAM	09/10/27	SELFEMPLOY
*	10	LESPASIO AUDREY L	09/12/32	AT HOME
*	10	SUHY DORIS F	12/11/08	RETIRED
*	10	LESPASIO MICHELLE J	11/24/56	NURSE PRACTN
*	10	LESPASIO NEAL A	10/04/29	ENGINEER
*	10	LESPASIO JR NEAL A	10/26/59	MARINE ENG
*	11	CHRISTO THEODORE G	07/13/35	SALESMAN
*	11	CHRISTO DIANA	06/22/39	SECRETARY
*	11	CHRISTO LINDA	07/25/66	STUDENT
*	12	NACOPOULOS ANTHONY J	05/21/26	EXEC CHEF
*	12	NACOPOULOS JACQUELYN A	11/27/60	CONTROL CLRK
*	12	NACOPOULOS MONA	03/09/32	HOUSEWIFE
*	14	DI PIERO ROBERT C	03/07/34	TECH ARTST
*	14	DI PIEROI CONCETTA	11/07/34	WAITRESS
	14	DI PIERO GARY A	03/31/67	STUDENT
*	14	DI PIERO MARK D	09/12/68	STUDENT
*	14	DI PIERO STEVEN C	12/20/62	MAINTENANCE
*	16	SCIMONE CHARLES G	06/16/35	ELECTRICIN
*	16	SCIMONE CHARLES A	09/27/67	COL STUDENT
*	16	SCIMONE YVETTE H	08/18/37	HOUSEWIFE
*	17	VINCI ANTHONY R	05/13/39	GAS SVCEMAN
	17	VINCI CHERYL A	07/21/62	MORTG PROCCR
	17	VINCI DAVID A	11/01/64	ELECTRICIAN
	17	VINCI ELIZABETH A	11/23/38	TEL OPERTR
	17	VINCI SHARON	06/10/67	SALES PERSON
*	18	PALUMBO RICHARD V	08/03/28	CIV ENG
*	18	PALUMBO MARGUERITE J	08/01/34	HOUSEWIFE
	18	PALUMBO RICHARD A	03/02/67	COL STUDENT
*	19	KUPCZEWSKI DOROTHY	07/02/45	HOMEMAKER
	19	KUPCZEWSKI HOLLY	11/11/67	REG NURSE
	19	KUPCZEWSKI JOSEPH R	05/15/43	ELECTRICIAN
*	20	RAIFMAN ALFRED	11/27/19	RETIRED
*	20	RAIFMAN BERTHA K	09/28/22	R E MGMT
*	21	ROMANO DEWEY F	07/07/14	RETIRED
*	21	ROMANO JOSEPHINE H	02/06/18	HOUSEWIFE
*	21	ROMANO RONALD	07/01/48	DRY CLEANING
*	21	ROMANO SHARON	01/06/49	REG NURSE
*	22	ANIELLO ANTHONY T	09/17/42	PURCH MGR
*	22	ANIELLO CATHERINE	01/21/45	
	22	ANIELLO JEANINE	03/03/71	STUDENT 8
	22	ANIELLO LISA M	04/01/68	STUDENT 11
	23	SILCK WILLIAM C	02/02/45	MECHANIC
	23	SILCK BRIAN	07/28/72	STUDENT
	23	SILCK DONNA M	02/17/45	HOMEMAKER
	23	SILCK WILLIAM A	10/02/69	
*	25	PRIOR ALBERT P	06/14/32	ELEC ENG
*	25	PRIOR HELEN M	12/20/35	SECRETARY
*	25	PRIOR STEPHEN J	07/20/61	AUDITOR
*	26	DE COLA NICHOLAS L	12/31/32	SECURITY
*	26	DE COLA ANNE L	01/31/35	MED ASST
*	26	DE COLA PETER	05/13/65	U S COAST GR
	26	DE COLA PAULA	05/25/69	STUDENT
*	26	DE COLA PAMELA A	07/30/63	TEACHER
*	27	LANGONE JR JAMES F	02/09/34	NEGOTIATOR
*	27	LANGONE FILOMENA D	06/26/38	AUDITOR
*	27	LANGONE LOUIS	08/07/65	ENGINEER AST

FIELDSTONE DR.

	NO.	NAME	DATE OF BIRTH	OCCUPATION
	27	LANGONE LISA	11/09/67	DIET TECH
*	28	HOGAN JR DANIEL W	01/06/21	RETIRED
*	28	HOGAN LAURA S	04/09/23	REALTOR
*	29	PATALANO RAYMOND	11/29/42	DEPT MGR
	29	PATALANO JOSEPHINE	03/18/71	STUDENT
	29	PATALANO JOHN	03/18/71	STUDENT
	29	PATALANO LUISA	09/22/21	RETIRED
*	29	PATALANO MARIO	04/09/13	RETIRED
	29	PATALANO MARIO O	06/25/69	STUDENT
	29	PATALANO TINA	11/14/49	HOMEMAKER
	31	DELLA PORTA BERNARDO	06/15/47	MECHANIC
	31	DELLA PORTA ALFREDO E	08/18/72	STUDENT 10
	31	DELLA PORTA MARIA A	08/07/47	CAFETERIA
*	32	PALLOTTA ANTHONY J	06/24/32	RETIRED
*	32	PALLOTTA LILLIAN V	07/08/33	HOUSEWIFE
	32	PALLOTTA MICHAEL J	06/25/63	LABORER
	32	PALLOTTA STEPHEN	03/18/68	COL STUDENT
*	33	SORABELLA ROBERT R	05/24/37	EDUC ADMIN
*	33	SORABELLA DAVID J	09/13/67	STUDENT
*	33	SORABELLA LOUISE K	10/30/41	GUID COUNSEL
*	33	SORABELLA MICHAEL P	04/13/66	FIN ANALYST
	33	SORABELLA PAMELA M	11/23/68	STUDENT
*	33	SORABELLA ROBERT W	06/03/64	ENGINEER
	33	SORABELLA STEPHEN J	01/22/71	STUDENT
*	34	SCHACHTER HERBERT L	11/14/44	ACCOUNTANT
*	34	SCHACHTER ELLEN SUE S	01/24/47	DENTAL HYG
	34	SCHACHTER ROBERT D	11/02/70	STUDENT
*	35	FEDERICO ANTHONY L	08/28/38	SUPERVISOR
*	35	FEDERICO CAROL	03/29/39	CASHIER
	35	FEDERICO RICK A	09/14/63	PROGRAMMER
	35	FEDERICO STEVEN M	08/09/65	SHOP OWNER
*	36	PAONESSA COSIMO J	09/07/38	FOREMAN
*	36	MORSE ANNMARIE	04/22/59	BOOKKEEPER
*	36	MORSE GLEN S	09/28/59	SALESMAN
*	36	PAONESSA BEVERLY A	02/18/40	HOUSEWIFE
*	36	PAONESSA KEVIN J	03/25/69	BODY SHOP
*	37	DOWNES JOSEPH W	11/26/48	ACCTG MGR
*	37	DOWNES DONNA M	02/13/47	HAIRDRESSER
	38	ANTHONY JOHN F	10/09/51	TRUCK DRIVER
	38	ANTHONY JEANETTE M	08/29/50	HOUSEWIFE
	38	SOLAZZO VINCENT C	11/28/60	LANDSCAPER
*	39	DE VIRGILIO ANTHONY	12/27/52	SALESMAN
*	39	DE VIRGILIO ANN	12/25/50	AT HOME
*	40	WALKER ELEANOR	03/25/38	HOUSEWIFE
*	40	WALKER ERNEST B	08/19/31	SELF-EMPLOYE
*	40	WALKER GARY D	05/20/68	COL STUDENT
*	40	WALKER KIMBERLY S	02/02/66	REG NURSE
*	40	WALKER STEVE	04/05/64	ELEC ENGINEE
*	41	ASHWORTH ROBERT	05/16/41	ENGINEER
	41	ASHWORTH ELSIE	05/01/38	SELFEMPLOY
*	42	CATALDO ALFRED	05/12/36	RETIRED
*	42	CATALDO JOANN	04/30/45	HOMEMAKER
	42	FAGONE JOSEPH P	12/09/70	COL STUDENT
*	43	D'ENTREMONT EDWARD A	04/02/48	EXECUTIVE
*	43	D'ENTREMONT JEANETTE R	05/15/03	RETIRED
*	43	D'ENTREMONT JANET	05/24/51	REG NURSE
*	45	DE CRESCENZO FRANCIS M	08/01/37	ENGINEER
*	45	DE CRESCENZO ANNETTE	01/17/37	HOUSEWIFE
*	45	DE CRESCENZO STEPHEN F	07/12/69	STUDENT
*	46	COSTA ANDREA	09/27/37	PLASTERER
	46	COSTA FRANK A	10/12/68	STUDENT
*	46	COSTA JOSEPH A	08/17/66	PRINTER
*	46	COSTA MARIA T	08/02/42	STITCHER
	46	COSTA SANDRA S	10/26/70	STUDENT
*	47	CORFMAN DEBRA H	08/03/53	PROGRAMMER
*	48	ANSELMI PAUL	04/29/40	MACHINIST
	48	ANSELMI JOANNE E	04/10/45	TEACHERS AID
	48	ANSELMI MARIA E	09/06/67	STUDENT
	48	ANSELMI PAUL J	05/12/69	STUDENT
	50	ZARBANO ROY	11/27/42	SALESMAN
	50	ZARBANO ANTHONY	08/27/67	STUDENT
*	50	ZARBANO ELENA	06/11/65	STUDENT
	50	ZARBANO LISA	03/13/69	STUDENT

FRANKLIN PL.

	NO.	NAME	DATE OF BIRTH	OCCUPATION
*	4	MARKS RICHARD A	06/26/32	ENGINEER
*	4	MARKS ANTOINETTE C	04/12/34	SUB TEACHR
*	6	ROTONDI ANNE R	08/11/34	HOUSEWIFE
*	6	ROTONDI CHARLES S	05/07/35	CONSTRUCTN
*	6	ROTONDI CHARLES J	05/20/68	COL STUDENT
	6	ROTONDI MICHAEL J	03/25/70	STUDENT 12

GORHAM AVE.

	NO.	NAME	DATE OF BIRTH	OCCUPATION
*	11	SPERAZZO JOSEPH J	07/23/19	RETIRED
*	11	SPERAZZO GERLANDA M	08/08/23	RETIRED
*	15	KIRBY ALFRED F	02/17/16	RETIRED
*	15	KIRBY EMILY A	01/05/20	HOUSEWIFE
	15	KIRBY WAYNE R	05/26/57	MACHINE OPER
*	16	DOYLE LEONARD C	03/15/21	BARTENDER
*	16	DOYLE JR LEONARD C	07/05/43	INDUS CATERE
	16	DOYLE LINDA M	07/12/66	STUDENT

* VOTER

	NO.		NAME	DATE OF BIRTH	OCCUPATION
			GORHAM AVE.		
*	16		DOYLE RITA T	05/18/51	MANICURIST
*	16		DOYLE SUZANNE T	02/16/65	SHIFT SUPER
*	17		TRINGALI ANGELO J	02/18/38	ELECTRICIN
*	17		TRINGALI BARBARA M	11/25/39	SECRETARY
*	17		TRINGALI MICHELLE M	02/04/67	WAITRESS
*	17		TRINGALI MARIE-ELENA	10/20/68	COL STUDENT
*	22		WHITE PAUL F	10/12/32	ENGINEER
*	22		WHITE ANN P	05/03/35	PARAPROF
*	22		WHITE KRISTEN A	01/16/68	STUDENT
*	22		WHITE PATRICK F	12/25/61	ASST MNGR
*	28		DROWN ALFRED L	05/22/16	SELFEMPLOYED
*	28		DROWN CATHERINE A	01/28/15	HOUSEWIFE
	34		TOMER JOAN U	06/06/34	REG NURSE
	34		TOMER KEVIN E	01/15/61	STUDENT
	34		TOMER KAREN E	09/02/59	STUDENT
	34		TOMER KYLE E	10/21/66	STUDENT
	34		TOMER PHILIP E	05/30/36	MED TECH
*	42		MC CARTHY BLANCHE M	11/15/18	RETIRED
*	42		MC CARTHY JOHN	07/28/51	YARD MAN
*	45		COLVARIO THOMAS	09/04/38	SALESPERSN
*	45		COLVARIO JOYCE A	09/21/40	ARTIST
	45		COLVARIO JO-ANN	10/10/68	STUDENT
*	48		LA POINTE FRANCES M	05/16/08	RETIRED
*	51		MAHONEY DANIEL J	11/22/57	ENGINEER
	51		MAHONEY FRANCES K	02/21/61	HOUSEWIFE
	52		RIVAS MARCO G	06/18/40	SDA MINISTER
	52		CABRERA MARGARITA	02/10/14	
	52		RIVAS JOEL I	04/09/66	STUDENT
	52		RIVAS MARIO R	12/14/70	STUDENT 10
	52		RIVAS OLGA E	07/09/41	TEACHER
	52		RIVAS SILVIA E	07/06/68	STUDENT
*	55		VASILOPOULOS ALEXANDER C	09/23/30	RETIRED
	55		KOUREPENIS ARGERO	10/11/05	RETIRED
*	55		VASILOPOULOS AUDREY	12/04/63	ASST EDITOR
*	55		VASILOPOULOS CAROL	12/11/33	INSURANCE RT
*	55		VASILOPOULOS DIANE	11/29/61	CONTRACT ADM
*	55		VASILOPOULOS ELAINE	10/14/68	COL STUDENT
	61		MC CALLUM MARGARET A	08/12/13	HOUSEWIFE
*	62		DUDEK ALICE F	10/06/25	SELFEMPLOYED
*	62		DUDEK EILEEN M	10/29/55	SELF EMPLOYE
			HAMPTON RD.		
*	1		ORMAN WILLIAM C	03/06/33	PRINCIPAL
*	1		ORMAN BARBARA A	03/19/34	MEDICAL SEC
	1		ORMAN EDWARD S	07/12/71	STUDENT 11
	1		ORMAN GARY W	06/26/72	STUDENT 10
*	3		HARRADON BONNIE L	11/14/47	STAFF MGR
	4		BLYDE OSCAR O	09/30/54	ENGINEER
*	4		BLYDE SUSAN M	12/04/56	ENGINEER
*	5		MAGNIFICO JOHN P	03/31/49	PROD MGR
	5		MAGNIFICO JOSEPH A	07/04/71	STUDENT
*	5		MAGNIFICO SHARON T	09/01/50	TELLER
*	6		LYNCH JOSEPH A	11/16/52	ENGINEER
*	6		LYNCH JOAN M	12/04/51	SECRETARY
*	7		DOCKERY WILLIAM R	07/21/44	FIREFIGHTR
	7		DOCKERY KEVIN R	05/15/69	WELDER
*	7		DOCKERY MAUREEN P	12/28/47	RECEPTIONIST
*	7		DOCKERY PAUL M	06/09/68	COL STUDENT
*	8		WARK STEPHEN A	12/04/51	MUSICIAN
*	8		WARK PAMELA F	03/29/52	ASST MANAGER
			HARRISON ST.		
*	1		GARCIA EVELYN M	11/28/94	HOUSEWIFE
*	2		MC DONALD PAUL E	08/22/38	TRAINER
*	2		MC DONALD ROSEMARIE	05/26/55	STUDENT
*	3		NORELLI PATRICIA A	07/13/41	TEACHER
*	5		COPPOLA ROBERT R	05/02/37	FIELD ENG
*	5		COPPOLA NANCY J	06/24/53	COL STUDENT
*	6	2	MORRISON JANE	09/13/04	AT HOME
*	7		STOCKBRIDGE DAVID C	01/15/54	PAINTING CON
*	7		STOCKBRIDGE ELLEN L	08/20/55	NURSE
*	8		BLOUNT JOHN G	10/16/24	INSPECTOR
	8		BLOUNT ALLISON P	03/13/65	COL STUDENT
*	8		BLOUNT JENNIFER E	06/10/66	BILLING CLER
*	8		BLOUNT MARY W	06/12/29	NURSE ASST
	8		WIREN WALTER	09/25/64	CHEF
	9		REILLY JOHN A	09/02/61	MANAGER
*	9		VECCHI ANGELO	09/29/41	APPRAISWER
	9	2	VECCHI II ANGELO M	08/28/71	STUDENT
	9	2	VECCHI GERALDINE J	10/27/44	ASMBLY INS
	9	2	VECCHI PAMELA M	07/17/69	STUDENT
	9	2	VECCHI PAULA M	07/22/70	STUDENT
	10		CAMPBELL ARTHUR H	05/28/48	GEN MGR
*	10		CAMPBELL EMMA J	06/04/16	RETIRED
*	10		CAMPBELL JEAN ROBERTA	10/01/51	HOUSEWIFE
*	11		TROTTA ANIELLO A	04/08/28	SALES REP
*	11		TROTTA LINDA	04/12/66	STUDENT
*	11		TROTTA MARGARET F	10/27/24	HOMEMAKER
	11		TROTTA ROBERT	08/30/62	TEL SALES
*	12		BAYLIES EVANGELINE H	05/20/18	RETIRED
	12		BAYLIES HELEN C	09/13/47	STUDENT

	NO.		NAME	DATE OF BIRTH	OCCUPATION
			HARRISON ST.		
*	13		ELDRIDGE JOHN J	02/25/47	SVCE MNGR
*	13		ELDRIDGE KIMBERLY	04/30/68	SECRETARY
*	14		MC GINN ANNE T	11/01/56	SYSTEM ADMIN
*	14		MC GINN HAROLD J	06/11/54	ROOFER
*	15		LARIANO MICHAEL J	04/01/27	PRESSER
*	15		LARIANO CONSTANCE C	10/04/30	REG NURSE
	15		LARIANO MICHAEL J	10/23/68	STUDENT
*	15		POMEROY SUSAN K	10/22/53	SOC WORKER
*	17		CHASE JESSICA B	07/26/51	THERAPIST
*	17		AWEZEC PETER E	04/11/51	FREGHT FWD
*	19		WHELAN DANIEL C	02/27/31	SALESMAN
*	19		WHELAN DIANE P	10/20/63	TRAVEL CONSL
*	19		WHELAN ELIZABETH M	11/27/30	CLERK
*	19		WHELAN JAMES N	03/29/61	ACCOUNTANT
	19		WHELAN JANET L	10/03/62	NURSE
	19		WHELAN MARY E	05/05/57	CLERK
*	19		WHELAN NANCY L	10/11/58	FAM COUNSELO
	21		BEOTE GEORGE A	12/01/47	MAINT ELEC
*	21		BEOTE ALICE JEAN M	10/09/50	HOUSEWIFE
	22		MC LEAN GLORIA J	03/27/53	LSM OPER/CLR
*	23		THATCHER BRUCE M	09/21/50	SALESMAN
*	23		THATCHER CHARLENE M	06/17/52	AT HOME
*	27		HASELTINE STEPHEN	02/04/10	RETIRED
*	27		HASELTINE R MILDRED	08/01/09	RETIRED
*	29		NOSEWORTHY CAROLINE	11/28/63	SECRETARY
*	29		NOSEWORTHY WILLIAM M	04/28/63	IRONWORKER
	29	2	DE CROTEAU MICHAEL S	10/04/53	SELFEMPLOYED
	29	2	DE CROTEAU DEBRA J	10/16/55	SELFEMPLOYED
*	31		O'NEIL TIMOTHY P	01/27/58	OPER MGR
*	31		O'NEILL KATHLEEN	06/13/61	COUNSELOR
	31	1	KINNEY NANCY A	06/24/35	REG NURSE
	31	2	KELLY GREGORY J	11/05/57	COOK
*	31	2	KELLY MARY A	09/19/52	NURSE
	38		QUINLAN JOANNE M	07/26/40	CLERICAL WOR
	38		QUINLAN JENNIFER A	04/04/44	
*	41		MAC GREGOR BETH G	11/06/21	RETIRED
			HEATHER LANE		
*	1		O'SULLIVAN BERNARD	10/01/32	U S CUSTMS
*	1		O'SULLIVAN MARGARET	10/24/32	ACCOUNTANT
*	3		ANSBIGIAN DAVID C	07/18/54	MECH ENGNR
*	3		ANSBIGIAN NANCY E	04/01/57	DENT HYGST
*	4		PARADIS CHARLES H	06/23/38	MANAGEMENT
*	4		PARADIS JOAN A	11/04/53	UNEMPLOYED
*	5		PACE JOSEPH A	02/06/47	GROCER
*	5		PACE ANGELA M	11/22/47	CLERK
	5		PACE JOSEPH A JR	04/30/71	STUDENT 12
*	6		DYKSTRA GLADYS M	05/31/27	MED LEGAL AS
*	8		CIRACE JEFFREY T	08/05/53	STORE OWNER
*	8		CIRACE ANNE MARIE	11/02/54	HOUSEWIFE
			HIGHROCK ROAD		
*	3		MERLINO DENISE A	08/17/60	NCLR MED TEC
*	3		COHEN HARRIET I	05/23/50	APPT COORD
*	5		DALBECK BRADFORD E	06/16/57	DIST OPER
*	5		DALBECK SANDRA J	12/26/59	OFFICE MGR
*	7		DI BATTISTA FRANK E	04/15/47	AUTO BODY
*	7		DI BATTISTA EILEEN	01/06/51	REG NURSE
	8		MALGIERI JOHN C	09/29/55	MANAGER
*	8		MALGIERI TERESA	11/29/57	HOUSEWIFE
*	10		WETHERELL KAREN ANNE	10/08/58	HOUSEWIFE
*	10		WETHERELL RUSSELL JAMES	05/01/52	CONTROLLER
	11		NOONAN JR DAVID F	01/11/23	DISABLED
	11		NOONAN BERNADETTE C	02/19/35	RETIRED
*	11		ROSE ROBIN M	01/04/61	DRAFTER
			IRVING ST.		
*	4		FIONDA ANTONIO	06/18/02	RETIRED
*	4		FIONDA AMELIA	02/23/13	RETIRED
*	6		BURNETT BRUNO	02/22/44	MANAGER
	6		BURNETT FRANCINE M	03/27/67	STUDENT
	6		BURNETT MARIA	08/03/25	SEMI-RETIRED
	6		BURNETT ROSEMARIE	06/11/47	HOUSEWIFE
	6		BURNETT ROBERT A	10/26/71	STUDENT
	8		BUSSEY MICHAEL E	11/14/59	MECH INSP
	8		BUSSEY LISA	11/21/63	HOMEMAKER
			JEFTS TERR.		
*	2		HEMENWAY CYNTHIA A	07/14/51	COURIER GUAR
*	3		WOODS JOHN J	07/23/51	MANAGER
*	3		WOODS MAUREEN	04/06/57	HOMEMAKER
	4		KELLY JAMES M	08/03/60	ELEC TECH
	4		BURGESS CINDY A	09/28/62	MED SEC
*	6		ASKLUND CLAIR W	12/16/49	ECONOMIST
*	6		ASKLUND CAROL E	01/25/51	MANAGER
*	9		CURTIS WALTER B	10/08/45	FOREMAN
	9		CURTIS LAURI J	04/17/70	COL STUDENT
*	9		CURTIS MARGARET L	08/31/48	ELEC WORKER
	9	A	STACKHOUSE JOHN	03/29/61	ASST MANAGER

6

* VOTER

	NO.		NAME	DATE OF BIRTH	OCCUPATION
			JUNE RD.		
*	1		WALL ERIC D	10/29/46	RES THERAPIS
*	1		WALL MARSHA E	01/26/55	SECRETARY
*	2		NOONE ELIZABETH R	08/09/36	HOUSEWIFE
	2		NOONE MAUREEN	01/29/63	TEACHER
*	2		NOONE MICHAEL J	02/19/35	INVESTIGATOR
	2		NOONE MICHAEL	05/05/71	STUDENT
*	2		NOONE SUSAN	08/17/64	STUDENT
*	3		WILDER MARK A	04/02/49	ACCOUNTANT
*	3		WILDER ELIZABETH A	09/06/44	SOCIAL WKR
*	4		BURKE ANNETTE I	10/16/29	HOUSEWIFE
*	4		BURKE CHARLES L	02/05/32	C P A
	4		BURKE CHRISTINE L	10/26/67	STUDENT 15
	4		BURKE CAROLYN L	11/10/68	STUDENT 15
	4		BURKE DANIEL E	02/19/71	STUDENT 12
*	5		GOSSON NANCY L	10/25/43	EXEC SECTY
	5		GOSSON KEVIN J	07/29/66	SPRINKLR INS
*	5		GOSSON JOHN J	09/29/36	FOREMAN
	5		GOSSON KENNETH J	07/29/66	MILITARY
*	6		TOWER HARRY R	11/11/34	SALES REP
	6		TOWER DENISE M	08/18/64	TRAVEL AGENT
*	6		TOWER KATHLEEN F	08/02/34	HSWF/NURSE
	6		TOWER MICHELLE M	06/27/67	WAITRESS
	6		TOWER SUZANNE M	05/23/62	AIRLINE RESV
			KAREN DR.		
*	2		RICCARDELLI JOSEPH N	06/28/39	SELFEMPLYD
*	2		RICCARDELLI ANNE T	11/15/39	HOUSEWIFE
*	2		RICCARDELLI JR JOSEPH L	09/10/67	STUDENT
	2		RICCARDELLI KAREN M	11/06/71	STUDENT
			LAURIE LANE		
	1		SACCO JAMES D	02/25/48	TRUCK DRIVER
	2		WHITE DAVID W	07/15/47	FOREMAN
*	2		WHITE MARJORIE A	09/06/48	BNK VICE PRE
*	3		PISANI DAWN R	02/19/62	INS BROKER
*	3		PISARI DAWN R	02/19/62	INS BROKER
*	3		PISARI ROSE G	12/14/30	CLERK
			LUCY ST.		
	3		ROMANI ERMENGILDO	11/08/44	GEN CONTRACT
	3		ROMANI LORRAINE	04/24/46	HOUSEWIFE
	4		RAPOSO JOAO A	11/24/25	WHAREHSE WKR
	4		RACIOPPI ROSEANN	04/25/64	ELECTRONCS
	4		RACIOPPI ROSEMARY M	05/28/40	HOUSEWIFE
	4		RAPOSA ADELIA J	01/01/68	TECHNICIAN
	4		RAPOSO HELDER A	03/04/61	MACHINIST
	4		RAPOSO LUCIA M	07/02/59	BILL OPENER
	4		RAPOSO MARIA T	04/21/58	INSPECTOR
*	5		HERRICK ANN	11/09/45	LEGAL CLRK
	5		HERRICK DAWNMARIE	08/18/72	STUDENT
	5		HERRICK STEPHEN H	11/21/68	TRUCKDRIVER
*	6		POLLINO VINCENT A	02/13/23	RETIRED
*	6		POLLINO FRANCES M	02/12/27	HOUSEWIFE
*	7		PAONE RICHARD J	01/21/55	TRANSPORTATN
*	7		PAONE CATHERINE E	11/23/53	HOMEMAKER
*	8		SILVER WARREN J	04/01/12	RETIRED
*	8		SILVER JUNE F	12/23/19	AT HOME
*	9		DONLAN KATHLEEN A	08/06/63	STUDENT
*	9		DONLAN VINCENT P	12/05/65	STUDENT
*	10		MENCHI RALPH C	09/13/16	RETIRED
*	10		MENCHI ANGELA L	07/25/17	HOUSEWIFE
*	11		KANE JOHN J	11/01/23	RETIRED
*	12		MAHON LINDA J	04/13/48	FACILITY MGR
*	12		WHITE LINDA J	04/21/50	SALES REP
*	15		DEVITS RICHARD L	10/13/44	SUPERVISOR
*	15		DEVITS DOROTHY E	07/23/47	ADMIN ASST
			LYNN FELLS PKWY.		
*	6		RUSSO LORI A	01/14/70	STUDENT
*	24		ROMAN JR JOHN J	10/14/20	RETIRED
*	24		ROMAN ALICIA M	01/13/22	HOUSEWIFE
*	26		CEDDIA MARIE E	11/05/20	HOMEMAKER
	26		LUONGO FRANK	12/22/09	RETIRED
	28		MANN ANNA	04/04/44	
*	34		PIOTROWSKI CHARLES G	11/28/26	AUTO SALESMA
*	34		PIOTROWSKI PATRICIA A	08/30/32	SECRETARY
*	38		SAMPLE I VIRGINIA	05/06/18	HOMEMAKER
	38		HANSEN PAULINE F	11/07/87	AT HOME
*	38		SAMPLE ALAN P	11/16/51	BOOK DEALR
*	38		SAMPLE E PERRIN	01/16/11	BANKER
			MACONE CIRCLE		
*	1		ROGERS KENNETH L	01/20/51	MASTER PLUMB
*	1		ROGERS MARY C	04/26/52	REG NURSE
*	2		MACONE JR VINCENT F	07/13/51	TEL CO
*	2		MACONE JANICE	03/23/52	HOMEMAKER
	3		VENTULLO THOMAS	07/21/56	DOCTOR
*	3		VENTULLO CORINNE L	06/26/58	HOUSEWIFE

	NO.		NAME	DATE OF BIRTH	OCCUPATION
			MACONE CIRCLE		
*	4		MACONE VINCENT F SR	11/02/29	FOREMAN
*	4		MACONE MILDRED J	12/27/30	CASHIER
*	5		CHAUNCY PETER L	04/16/45	SALES
	5		CHAUNCY LINDA N	07/26/49	TEACHER
*	6		MACONE THOMAS J	03/19/54	POLICE OFFCE
*	7		SHAPIRO MYER M	04/22/22	BUSINESSMAN
*	7		MARRANO CHRISTOPHER	10/12/65	CARPENTER
*	7		SHAPIRO CAROL	05/16/43	R E BROKER
			MAIN ST.		
*	500		BALLARD TERRY L	12/04/58	JANITOR
	500		BALLARD EILEEN M	08/09/59	GRAPHIC ARTS
*	502	1B	CANNON JOHN E	08/01/55	CARPENTER
*	518		PENDER ROBERT H	12/12/38	DATA TECH
*	518		ZACCARIA ROSE A	02/26/39	TRAVEL AGT
*	522		GODDEAU BARBARA J	12/14/58	ENGINEER
*	524		STODDARD RALPH S	05/06/37	TRUCKER
*	524		STODDARD BRUCE S	05/05/63	AUTO MECHANI
*	524		STODDARD GLEN W	10/30/68	CARPENTER
*	524		STODDARD JEAN L	09/05/36	HOUSEWIFE
*	524		STODDARD PAMELA J	05/06/64	LEGAL ASST
	524		STODDARD PAUL A	11/27/70	STUDENT
*	526		PUGLIA NANCY E	04/19/57	HOUSEWIFE
*	526		PUGLIA STEPHEN G	04/15/55	TRUCKDRIVR
*	528		WALL MICHAEL C	08/16/57	SYST ANALYST
*	528		WALL SHIRLEY	06/26/25	RETIRED
*	528		WALL DONNA M	02/28/58	HOMEMAKER
	530		COOKE JOYCE A	07/04/46	HOUSEWIFE
	530		COOKE JR MARTIN	09/25/67	STUDENT
	530		COOKE MARTIN	10/06/39	LABORER
	530		COOKE THERESA M	12/09/70	STUDENT
	532		DE CICCO MARINA J	11/01/28	SANDWICH MAK
*	532		DE CICCO BETH M	04/09/62	RECEIVING CL
	532		DE CICCO ERNEST M	02/02/60	DRIVER
*	538	1	DONOVAN EILEEN F	03/06/26	ASSEMBLER
*	538	1	DONOVAN JAMES E	06/04/20	RETIRED
*	538	2	EDDY STEPHEN	05/13/59	ANALYST
*	538	3	MC KINNON JAMES M	09/28/58	WELDER
	538	3	MC KINNON SHEILA A	10/12/52	SECRETARY
*	540		BRYCE THOMAS C	12/27/25	CST/PRC ANAL
*	540		BRYCE ROSE C	11/22/27	CATERER
	542		BATISTA ORESTE I	04/04/29	PAINTER
	542		BATISTA ANTONIA U	03/25/09	RETIRED
	542		BATISTA ENOELIA L	12/11/36	PUBLISHER
	542		WOLPE MICHAEL	09/18/55	BUS DRIVER
*	542	2	VANDEMAN ANNE	10/16/44	X-RAY TECH
	542	2	VANDEMAN CHRIS	07/26/70	STUDENT
	542	2ND	WOLPE CAROLYN A	08/15/53	MED SECRETAR
*	544		EVANS BAMMIE	02/13/14	AT HOME
*	544		ALLARD ALFRED J	06/02/43	SUPERVISOR
*	544		ALLARD PAMELA G	09/23/49	ASSEMBLER
	546	2	TOBIO RUTH A	04/01/43	CUS SERVCE
*	556		DOODY BRIAN E	02/12/53	CONTRACTOR
*	556		DOODY SANDRA L	08/01/58	ADMIN SPEC
	556	B	CARRASQUILLO FELIX	12/21/46	TEACHER
	556	B	CARRASQUILLO MARIA I	03/24/48	ACCOUNTANT
	556	B	MENDEZ LILY E	09/10/71	STUDENT 8
	556	A	PETONE LORNA E	11/15/46	AT HOME
	556	A	PETONE MARK D	01/08/69	STUDENT
	556	A	PETONE TONYA	01/07/72	STUDENT
	556	B	BERGERON MICHAEL B	10/14/54	SALESMAN
	556	B	DOW MICHAEL E	12/06/56	SALESMAN
*	558		LANIGAN SUSAN M	02/15/40	SECRETARY
*	560		BUTTIMER ROBERT	07/20/47	TECH CONSULT
*	560		BUTTIMER DIANE D	10/03/46	TEACHER
*	566		STUTO ANGELO J	07/25/08	RETIRED
*	570		JUTRAS ALBERT L	04/30/32	PRESIDENT
	570		JUTRAS JACQUELINE	09/11/64	APPRAISAL AS
	570		JUTRAS KEVIN M	09/14/67	LABORER
*	570		JUTRAS MICHELLE	12/02/61	STUDENT
*	570		JUTRAS PATRICIA	02/26/35	SECRETARY
*	576		JOHNSON SR JAMES F	05/19/30	TEACHER
*	576		JOHNSON JR JAMES F	02/03/57	COMM OF MASS
*	576		JOHNSON JUNE E	04/26/31	HOUSEWIFE
*	578	2	SALVATI JOHN J	01/12/12	RETIRED
*	578	2	SALVATI YOLANDA	07/23/27	SR CLERK
	578	A	SANBAR PIERRE G	11/28/55	TAX EXAMINER
	578	A	SANBAR SALINA G	04/14/62	HOUSEWIFE
	588	1A	BENNETT JEAN		
	588	1B	MC CARTHY TIMOTHY E	01/09/49	COUNSELOR
	588	1C	DONOVAN JUDITH A	09/10/43	SECRETRY
*	588	1D	ALDENDERFER DARLENE	01/19/49	SECRETRY
	588	1D	BORAH GLADYS A	04/16/36	BILLER
*	588	2A	MC MAHON JOHN F	06/12/50	LETTR CARR
*	588	2A	MC MAHON MILDRED O	06/15/52	NURSE'S AIDE
*	588	2B	NOONE ANNE-MARIE L	11/15/38	PROGRAM COOR
	588	2B	NOONE MARTIN JAMES	04/05/71	STUDENT
*	588	2C	MAGOON STANLEY E	01/21/36	ENVR SERVICE
	588	2C	MAGOON PAMELA A	10/15/71	STUDENT 11
	588	2D	GREEN JEAN		
	588	2D	GREEN CAROLYN		
	588	2N	MORRISON JACOB		

* VOTER

	NO.		NAME	DATE OF BIRTH	OCCUPATION
			MAIN ST.		
	588	3A	MARTIN HANS W	04/22/62	LAB PHLBTMST
	588	3B	NICHOLS TIMOTHY D	01/07/60	CPA
	588	3B	NEWTON SONG IN K	05/25/65	HOUSEWIFE
	588	3B	NICHOLS KRISTEL K	05/10/61	COL STUDENT
*	588	3C	NEWTON AGNES R	09/08/22	MED TRANSCRB
*	588	3C	CURTIS LAURA L	11/12/52	HOUSEKEEPER
*	588	3D	HOTTINGER JANET	11/28/53	REG NURSE
	588	3D	HOTTINGER LARRY W	01/07/47	MAINTENANCE
*	588	4A	DUPLOUY GERARD	02/25/28	ACCOUNTANT
*	588	4A	DUPLOUY PATRICIA G	04/11/38	L P N
*	588	4A	DUPLOUY SANDRA Y	10/04/66	COL STUDENT
*	588	4B	DUTCHER DEBRA	11/01/53	COORD MED SE
	588	4C	THORNE JOYCE	04/14/39	HOUSEKEEPER
	588	4C	DORIS MARIE	05/25/04	
	588	4D	WOODS MARK		
	588	4H	WOODS SR MARK J	10/06/58	MAINTENANCE
	588	50	LEGER WILLIAM		
	588	64	FARLEY TERRI		
*	588	70	ANDREWS MARIE	12/08/29	SEC/NURSE
	588	030	BARREN DAVID		
	588	030	BARREN JOLEEN		
	588	030	BARREN STEPHANIE		
	588	030	BARREN TOMMY		
*	590		CASEY MICHAEL R	05/01/54	MECH TECH
*	590		CASEY PAMELA J	06/27/54	HOUSEWIFE
*	594		LEONARD JOAN S	11/24/33	COORDINATR
	594		FOGG STEVE	01/01/01	
*	594		LEONARD ALISON A	03/23/61	ENGLISH TEAC
	594		STEFFANIE ELSIE E	03/06/14	RETIRED
*	600		GELDART KATHLEEN M	06/05/01	RETIRED
*	602		ANZALDI FRANK	11/12/08	RETIRED
*	602		ANZALDI ANGELA	02/28/18	RETIRED
*	604	1	ALESSI BARTHOLOMEW C	02/20/15	RETIRED
*	604	1	ALESSI ROSE A	04/25/16	HOUSEWIFE
*	608		MUNAFO SANTI	03/17/26	MECHANIC
*	608	A 1A	DE LUCA DOMENIC	01/05/33	MACHINIST
*	608	A 1A	DE LUCA LISA	06/16/68	STUDENT
*	608	A 1A	DE LUCA STEVEN	12/21/64	INSD SLES RE
*	610	2	CALLAHAN RICHARD P	07/23/23	RETIRED
	610	2	CALLAHAN ANNA F	01/19/24	RETIRED
*	610	A	REOPELL BRIAN S	10/18/59	CLERK
*	610	A	REOPELL PATRICIA	10/22/57	HOUSEWIFE
*	612		SLOCUM ROY L	09/07/38	SHT MTL WK
*	612		SLOCUM SHARON L	10/06/65	TRAVEL AGENT
*	612		SLOCUM JERILYN E	12/27/42	HOUSEWIFE
			MIDDLESEX RD.		
*	1		TIERNEY HELEN N	06/27/31	HOMEMAKER
	1		TIERNEY KATHLEEN H	06/13/68	COL STUDENT
*	1		TIERNEY MARTIN F	06/06/64	RAYTHEON
*	2		FITCH LAWRENCE	02/08/50	CHEM ENG
*	2		FITCH HARRIET	01/10/53	HOMEMAKER
*	8		COTTER STEPHEN W	12/30/50	AIRCRAFT MEC
*	8		COTTER JEANNE M	10/17/52	REG NURSE
*	11		VASILCHUK STEPHEN J	07/13/56	OPTICIAN
*	11		VASILCHUK PATRICIA D	05/29/57	REG NURSE
*	14		SULLIVAN JAMES E	01/27/24	DEPUTY ADM
*	14		SULLIVAN KATHLEEN A	06/12/24	SECRETARY
	15		LIVINGSTONE ELIZABETH	11/24/08	HOUSEWIFE
	15		MIGLIACCI ANTHONY J	09/12/28	TRUCKDRIVER
*	15		MIGLIACCI LAURA M	09/02/28	HOUSEWIFE
*	16		OLIVER W MERRITT	10/12/63	INS UNDERWRT
	16		PITCHER JANE D	10/07/62	ANALYST
*	18		TIERNEY GEORGE A	03/06/36	ELECTRICIN
*	18		TIERNEY CHRISTINE A	03/01/67	COMM COLLEGE
*	18		TIERNEY CHRISTINE ANNE	03/11/67	HAIRDRESSER
*	18		TIERNEY MARK S	02/26/64	STUDENT
*	18		TIERNEY MARK S	03/26/64	STUDENT
*	19		ORAM JACK E	02/01/30	IRONWORKER
*	19		ORAM JR JACK E	06/09/55	ENGINEER
*	19		ORAM MARIE P	07/06/31	HOUSEWIFE
*	23		RYDER WAYNE P	02/08/59	MANAGER
	23		RYDER FLORENCE J	02/03/28	
*	23		RYDER MELINDA	09/26/61	HOMEMAKER
*	24		GARDNER DAVID J	12/12/56	BUS OWNER
*	24		GARDNER JOAN M	07/04/54	CIVIL ENGNR
*	27		FOWLER THOMAS D	06/18/39	SALES MGR
	27		FOWLER MARTHA	04/16/41	OFFICE CLK
	27		FOWLER JR THOMAS	02/07/70	COL STUDENT
	27		PROCTOR RANDY	02/09/63	STOCKKEEPER
	27		PROCTOR TAMMY	08/03/61	SALESPERSON
*	30		ANDREWS HENRY F	09/21/10	RETIRED
*	35		FUSCHETTI ROSELIE	12/14/42	HOUSEWIFE
	35		FUSCHETTI KAREN M	08/26/68	STUDENT
	35		FUSCHETTI PAUL	05/15/67	PLUMBER
	35		FUSCHETTI JR RONALD	05/21/65	UNEMPLOYED
*	35		FUSCHETTI RONALD	09/21/41	SALES MGR
	49		MARINO DAVID	03/07/49	PHARMACIST
	54		ROGERS RANDALL S	04/06/51	MANAGER
	54		ROGERS JASON C	07/18/72	STUDENT 10
	54		ROGERS JANET G	12/20/48	HOUSEWIFE
*	55		DE CRISTOFORO JULIE	06/26/30	OFFICE MGR

	NO.		NAME	DATE OF BIRTH	OCCUPATION
			MIDDLESEX RD.		
*	55		DE CRISTOFORO JOSEPH	07/02/57	LABORER
*	56		GERAGOSIAN LINDA J	09/05/51	
*	56		BARKER MARY ANN	09/28/59	RESERVATIONS
*	56		GERAGOSIAN EDWARD M	05/09/47	TCHR/COUNSEL
*	57		STONEY JR WILLIAM L	07/13/51	TRUCK DRIVER
*	57		STONEY PATRICIA A	02/27/57	TECHNICIAN
*	58		KOPREK FABIAN S	01/20/20	RETIRED
*	58		KOPREK NELLIE ANN	09/19/15	HOUSEWIFE
*	58		KOPREK PAUL F	03/16/54	MACHINE OP
*	61		CARDINALE JR GIRO J	01/21/26	INS BROKER
	61		CARDINAL BRIAN J	04/28/57	COURIER
*	61		CARDINALE LUCILLE	08/02/01	HOMEMAKER
			MURDOCK RD.		
*	11		RAPHANELLA JOSEPH A	05/02/42	POLICEMAN
*	11		RAPHANELLA JANE L	01/02/49	SELF-EMPLOYE
*	12		TEMPONE LOUISE M	08/18/35	REG NURSE
*	12		TEMPONE LORRAINE M	04/28/61	WORD PROC
	15		FERRIGNO VITO	07/31/45	BAKER
	15		FERRIGNO ROSETTA	06/13/52	HOUSEWIFE
	18		MOBILIA JR JOHN J	10/17/57	SYSTEMS PROG
	18		MOBILIA CAMILLE M	11/11/58	SUPP ANALYST
*	19		BASILE VINCENT	01/26/40	PROB OFFICER
	19		BASILE JENNIFER	12/16/69	STUDENT 13
	19		BASILE MATTHEW	02/16/71	STUDENT 9
*	19		BASILE SHERID P	01/30/42	TEACHER
*	19		BASILE SALVATORE	04/15/13	RETIRED
*	19		RINALDI LUCY J	06/15/15	RETIRED
*	20		SACKLEY GEORGE C	02/25/28	ENGINEER
	20		SACKLEY PAUL G	12/01/61	GRAD STUDENT
*	20		SACKLEY STACIA E	06/23/35	TRAVEL AGT
	20		SZAREK ANGELA	06/07/63	TRAVEL AGENT
*	21		BERTOLAMI CHARLES N	12/31/49	ORAL SURGEON
*	21		BERTOLAMI LINDA M	04/14/50	HOMEMAKER
*	22		FURIOSO CARMELO	03/09/55	IRON WKR
*	22		FURIOSO EMILY	04/13/57	HOMEMAKER
*	23		LONGO DOMENIC A	11/10/23	RETIRED
	23		LONGO FRANCES	04/04/44	
*	23		LONGO FRANCES K	10/27/27	RETIRED
*	23		LONGO DEIRDRE K	05/16/61	OFFICE ADMN
*	24		AGAHIGIAN HENRY D	10/29/35	FLORIST
*	24		AGAHIGIAN YERIN	04/05/36	FLORIST
	24		AGAHIGIAN GREGORY	02/13/68	FLORIST
	24		AGAHIGIAN SR HENRY	08/30/97	RETIRED
*	25		MENDEZ JAIME A	08/26/39	TEACHER
*	25		MENDEZ NYDIA O	04/26/50	SCHL ADMIN
			NEWCOMB RD.		
*	1		BABIKIAN SARKIS A	01/03/45	DESIGN ENGIN
*	1		HODGES PAMELA C	05/12/50	RADIOGRAPHER
	1		BABIKIAN DIRAN	08/28/71	STUDENT
*	1		BABIKIAN RICHARD	10/06/68	STUDENT
*	2		JOYCE ROBERT W	11/17/46	TEACHER
*	2		JOYCE SUSAN D	08/06/47	HOUSEWIFE
*	5		FOSTER BARBARA	07/29/17	AT HOME
*	5		FOSTER JR THOMAS W	12/27/42	PUB RELATION
*	6		SACCO THOMAS A	03/15/41	ENGINEER
*	6		SACCO JENNIFER	05/23/70	STUDENT
*	6		SACCO MARCIA D	04/13/43	SECRETARY
	6		SACCO JR THOMAS A	05/30/72	STUDENT
	8		TODD GEORGE R	04/23/25	SELFEMPLOY
	8		TODD MARION J	05/28/23	HOMEMAKER
*	11		LE SAFFRE DANIELS G	12/12/43	SALESMAN
*	11		LE SAFFRE RUTH E	11/22/44	CAFT WORKR
*	11		LE SAFFRE SCOTT M	04/13/67	STUDENT
	11		LE SAFFRE SARA C	04/27/69	STUDENT
*	12		HEUMAN JEAN OLDHAM	01/07/27	TEACHER
*	16		GREEN WARREN I	12/28/24	RETIRED
*	16		GREEN DOROTHY L	03/21/27	MED TECHNLGS
*	17		GIANOUKOS PETER C	09/03/40	CONSLNT/PROF
	20		MAC GREGOR JEAN	08/12/42	UNEMPLOYED
*	20		WARD JULIA G	05/11/12	HOUSEWIFE
*	21		MISAIL GUSTAS S	07/26/38	ENGINEER
*	21		MISAIL JOAN G	09/03/40	REAL ESTATE
*	21		MISAIL VAUGHN C	05/10/68	COLLEGE STDN
*	24		ECKLER JANET W	02/18/55	LICENSE SPEC
*	24		ECKLER PAUL C	07/18/54	CONT ANALYST
*	25		BELLAMY PHILLIP	12/01/08	RETIRED
*	25		BELLAMY DORIS W	07/04/09	HOUSEWIFE
*	28		THAYER JR DONALD F	11/19/29	EXECUTIVE
*	28		THAYER MARJORIE E	02/26/30	HOUSEWIFE
*	29		VENNOCHI JULIUS J	02/24/24	GUID COUNSEL
*	29		VENNOCHI FRANCES L	04/16/25	HOUSEWIFE
*	29		VENNOCHI JOHN	03/08/56	DENTIST
*	29		VENNOCHI JOANNE	03/12/59	ACCOUNTANT
*	30		ANDERSON JOHN D	05/02/37	BANKER
	30		BARAZOTTO LOUIS V	02/12/17	RETIRED
*	30		ANDERSON MARY J	03/11/39	HOMEMAKER
	30		BARAZOTTO ESTHER P	06/05/19	RETIRED
*	37		DILLON JOHN T	06/19/32	ENGINEER
*	37		DILLON LOIS H	04/24/33	OFFICE MGR

6

* VOTER

	NO.		NAME	DATE OF BIRTH	OCCUPATION
			NEWCOMB RD.		
	37		DILLON PAULA L	04/21/67	STUDENT
*	41		DRUMMEY MARGARET E	10/27/46	L P N
*	41		DRUMMEY LAWRENCE M	10/03/40	GAS SRVCMN
*	41		DRUMMEY MICHAEL A	06/05/69	COL STUDENT
	41		DRUMMEY THERESA M	06/06/71	STUDENT 11
*	45		HENNESSY ANITA P	07/18/49	MANAGER
*	45		HENNESSY ROBERT E	07/09/50	BANKING
	49		HALLSTROM DOROTHY I	02/24/33	SECRETARY
*	50		D'ANNA FRANCINE A	12/04/46	ACCOUNTANT
*	50		D'ANNA JOSEPH A	09/20/48	CONTRACTOR
*	50		SICURELLA JEANINE M	04/23/67	STUDENT
	50		SICURELLA RICHARD N	06/09/70	STUDENT
*	53		SEGERSTROM PETER J	11/06/54	BANKER
*	53		SEGERSTROM RHODA W	03/12/60	AT HOME
*	57		WILLIAMS RALPH A	08/10/43	SCIENTIST
*	57		WILLIAMS JULIE K	07/17/43	HOUSEWIFE
*	58		LEE ROBERT A S	03/26/48	ENGINEER
*	58		LEE MARLEEN A	07/21/50	HOUSEWIFE
*	59		MAC MONAGLE MARTHA L	08/03/46	TEMP WORKER
	59		MAC MONAGLE DANIEL J	12/18/69	DARPENTER
*	60		SAMPLE JANICE E	11/09/33	BOOKKEEPER
*	60		SAMPLE PHILIP B	05/20/59	MACHINIST
*	61		MARTIN JOSEPH A	06/04/19	SALESMAN
*	61		MARTIN CATHERINE	08/20/24	SECRETARY
*	62		KENNEY VERONICA I	03/25/49	TEACHER
*	62		LENK CHRISTOPHER	01/23/52	PSYCHOLOGIST
*	63		MAJOR JAMES A	07/17/46	CIVIL ENGR
	63		MAJOR CAROLINE P	01/08/69	STUDENT
*	63		MAJOR MONICA C	10/24/25	HOMEMAKER
*	64		HERN DANIEL J	08/17/33	SALESMAN
*	64		HERN JOAN M	01/24/36	SECRETARY
	64		HERN KEVIN A	01/24/67	STUDENT
	64		MC DOWELL THOMAS		
	64		WADE MARGARET M	02/12/06	AT HOME
			NORTH AVE.		
*	49		MOYNIHAN MARTIN J	09/30/51	ENGINEER
*	49		HARRSEN CHRISTOPHER	10/17/67	ELECT ENG
*	49		SHEPPARD JULIE L	05/22/61	LAWYER
*	51	1	FIORE ANNE M	06/06/56	REG NURSE
*	51	A	ROGERS LORI	05/05/61	SALES ACCT
*	51	A	ROGERS NEIL P	11/16/58	SALES REP
*	53		MYSERIAN JOHN M	09/02/22	RETIRED
*	53		MYSERIAN ELSIE T	03/16/28	RETIREDOK
*	91		GUIDA ROBERT A	09/04/32	RETIRED
*	91		GUIDA JOSEPHINE A	02/04/32	CUST SERV CL
*	91		GUIDA JOHN D	02/05/69	STUDENT 12
*	91		GUIDA ROBERT H	10/29/66	STUDENT 15
*	91		GUIDA STEVEN J	08/07/70	STUDENT 11
*	99		CAMPBELL WILLIAM A	08/15/48	CLERK
*	99		CAMPBELL MARY H	06/01/44	SUPERVISOR
*	100		GUINAN RICHARD K	12/05/50	CLAIMS MGR
			ORCHARD PLACE		
*	3		FUNG MARY LEE	11/26/31	SECRETARY
	3		FUNG KENNETH	06/06/65	EXPEDITOR
*	3		FUNG KEITH	07/28/62	COMP ANALYST
*	5		BENNETT KENNETH	06/04/43	TRAFFC MGR
	5		BENNETT KAREN J	11/04/71	STUDENT
*	5		BENNETT LORRAINE	04/30/45	HOMEMAKER
*	5		STANEVICZ DIANA	12/26/53	STATIST CLER
			ORRIS ST.		
	153		HUBBARD JOHN P	12/14/45	MANAGER
	153		HUBBARD CELINE T	03/20/46	REG NURSE
	153		HUBBARD CAITLIN M	12/17/70	STUDENT
	153		HUBBARD SHAUN P	08/14/69	STUDENT
	153		HUBBARD TIMOTHY M	06/14/72	STUDENT
*	155		CONNOLLY JOSEPH M	10/01/35	PROB OFFICER
*	155		CONNOLLY ELIZABETH M	09/18/47	HOUSEWIFE
*	155		DOWNEY CLARA M	07/17/06	HOUSEWIFE
	156		MONTALBANO NANCY J	03/19/51	HOUSEWIFE
	156		MONTALBANO LEONARD C	06/02/51	TEACHER
*	158		DOWDLE JOHN R	03/25/55	ENGINEER
*	158		DOWDLE JUDITH C	01/05/59	HOMEMAKER
*	160		URQUHART EDWARD J	01/10/43	BUSINESS MNG
*	160		URQUHART JANET M	01/27/48	TEACHER
			OVERLOOK ROAD		
	1		ANZALONE THEODORE V	07/17/25	ATTORNEY
	1		ANZALONE JOANNE PREVOST	06/11/38	BROKER
*	3		MC CARRAN WILLIA J	05/15/54	ENGINEER
*	3		MC CARRAN LORRAINE	07/03/51	HOUSEWIFE
*	4		DEVLIN NANCY J	07/26/55	HOME
*	4		DEVLIN FRANCIS S	02/10/58	MACHINIST
*	6		PULLO III RALPH	03/15/41	SELFEMPLOYED
*	6		PULLO DIANNE E	01/14/44	TEACHER
*	6		PULLO DOROTHY A	05/31/49	PROGRAMMER
*	6		PULLO GLADYS	08/13/08	RETIRED

	NO.		NAME	DATE OF BIRTH	OCCUPATION
			OVERLOOK ROAD		
*	8		DI MARCO PIO	02/12/22	RETIRED
	8		DI MARCO ANTHONY	01/30/62	MANAGER
*	8		DI MARCO GILDA	12/28/31	HOUSEWIFE
*	10		TERNULLO DOMENICO	04/01/52	AUTO PNTR
*	10		TERNULLO DONATINA	06/07/48	HOUSEWIFE
			PARK TERR. DR.		
*	100		LYLES DEBORAH J	04/24/56	SECRETARY
*	100		LOCKE TERRY A	05/07/54	STUDENT
	100	21	CARDINAL RUTH		
	100	23	GOVER JOHN		
*	100	24	GARLAND-MC COURT MARIANNE	04/24/55	SECRETARY
*	100	25	CEGLIO KIMBERLY A	06/06/62	TEMP SEC
	100	42	MILLER DEBORA A		
	100	45	ORO GARY R		
	100	46	GRANESE CATHERINE		
	100	47	OBER DEREK D		
	100	51	TASSINARI CAROL A		
	100	54	PELOSI CLAUDIA		
*	100	101	LAWRENCE BETTE-ANN	01/19/40	LEGAL SEC
	100	101	LE CLERC JOHN C	06/23/65	STUDENT
	100	102	BURKE JEREMIAH	05/14/48	AMTRACK
	100	104	CONTARINO CAROLYN C	08/15/15	AT HOME
	100	104	CONTARINO ANTHONY L	12/26/50	RESTAURANT W
	100	105	COBURN CHANG W	01/08/49	SELFEMPLOYED
	100	106	SIMPSON JANET M	09/05/58	CLERICAL
*	100	122	UMBACH GRACE E	06/18/23	RECEPTIONIST
	100	124	JONSSON AEGIR	03/12/58	ENGINEER
	100	124	JONSSON JAN	05/13/56	HOUSEWIFE
*	100	125	CEGLIO DAVID B	06/02/60	ENGINEER
	100	126	RODRIGUES MARIA	11/01/56	TEACHER
*	100	127	SMITH JR FREDERICK A	01/08/21	RETIRED
*	100	127	SMITH EVELYN S	03/16/21	AT HOME
	100	128	HALLIGAN JOHN F	03/02/30	MANAGER
*	100	128	HALLIGAN MARY E	07/15/28	OFFICE CLERK
*	100	131	PESATURO AUGUSTINE	05/21/64	SELFEMPLOYED
	100	131	PESATURO LAURIE		
	100	132	BUCKLEY SUSAN	12/29/46	TEACHER
*	100	133	PARKER LILLIAN A	11/19/06	HOUSEWIFE
*	100	134	HEANY DONALD F	03/29/18	SELFEMPLOYED
	100	135	FOLEY MAUREEN A	08/14/31	COMP PROGRAM
*	100	136	PAPPAS DANIEL J	06/07/26	LAWYER
*	100	136	PAPPAS ANDREA N	04/23/47	HOMEMAKER
*	100	137	CAPPANNELLI SR ALBERT G	11/24/22	RETIRED
*	100	137	CAPPANNELLI MARY A	07/06/21	HOUSEWIFE
*	100	137	CAPPANNELLI SESTILIO J	07/16/51	PROGRAMMER
	100	138	BARTHOLOMEW BARBARA A	01/03/37	ADM ASST
	100	138	BARTHOLOMEW LYNNE M	01/30/62	MKTG RESEARC
*	100	141	MAHONEY JOSEPH D	03/05/08	RETIRED
*	100	143	GODIN ARTHUR P	05/23/51	ACCOUNTANT
*	100	143	WHITE JAMES G	11/12/52	TEACHER
*	100	144	RUNDLETT JOHN C	11/27/01	RETIRED
*	100	146	GRANESE VINCENT J	10/08/68	STUDENT
*	100	148	HALLIDAY JR JOHN F	02/17/23	RETIRED
*	100	152	GOURLEY SUSANA	04/16/38	EXEC SEC
*	100	153	KERRIGAN JANET M	12/05/31	TEACHER
*	100	155	RUSSELL PATRICK G	09/14/29	MANAGER
*	100	156	MC DONALD LOIS H	04/14/50	SUPERVISOR
	100	157	CAIN PATRICIA E	05/17/60	RETAIL MGR
	100	157	CAIN JULIE A	12/31/65	SECRETARY
*	100	158	STONE DOROTHY M	11/12/04	HOUSEWIFE
*	100	158	STONE DAVID M	12/27/05	RETIRED
	200	2	MASSZI BELA		
*	200	21	BARBUTO DIANE	06/18/63	SALES
	200	22	MAC LEOD NANCY		
	200	28	BOYLE DANIEL		
	200	28	BOYLE EVELYN		
*	200	201	INTVELD TONY	11/12/24	RETIRED
*	200	201	INTVELD ATE P	10/02/26	SECRETARY
	200	203	KLINE FRANCES L	12/07/41	BOOKKEEPER
*	200	204	BENTUBO KENNETH M	07/25/42	AIRLINES
*	200	204	DAVEY CLAUDIA	12/23/48	AIRLINES
*	200	205	O'CONNELL BRIAN F	07/25/39	MANAGER
*	200	205	O'CONNELL ANDREA J	03/03/52	SERV REP
*	200	206	TUCKER JAMES E	03/25/58	ATTORNEY
	200	222	MAC LEOD DONALD	12/15/35	N E STAFF
*	200	223	MURPHY PAUL V	03/16/13	RETIRED
*	200	224	SCHNYDER FAY H	08/16/17	RETIRED
*	200	226	FERGUSON ELAINE V	05/02/23	ACCOUNTANT
	200	227	NAVARRO STEPHEN O	12/05/50	ELEC ENGINEE
	200	227	NAVARRO DZOVINAR	05/23/59	HOUSEWIFE
*	200	231	CONWAY JOAN B	06/30/29	SECRETARY
*	200	232	GILIBERTO CARMELA D	11/09/55	TECH WRITER
*	200	233	ADAMS NEIL J	12/12/58	ENGINEER
*	200	233	ADAMS KATHRYN D	05/15/62	ENGINEER
	200	234	FEENEY MARK T	08/20/61	PROJ DIRECTO
	200	234	FEENEY PATRICIA A	12/17/65	REG NURSE
	200	235	FERRANTE RICH		
*	200	236	SALVATORE ARLENE P	01/29/45	NURSE
	200	236	SALVATORE JEFFREY D	07/12/67	STUDENT
	200	236	SALVATORE JOEL C	11/21/69	HOTEL
	200	237	MORELLA MADELINE M	03/26/42	BOOKKEEPER

* VOTER

	NO.		NAME	DATE OF BIRTH	OCCUPATION
			PARK TERR. DR.		
	200	237	MORELLA PATRICIA E	08/26/37	BOOKKEEPER
*	200	241	DALY DANIEL J	10/03/08	RETIRED
*	200	241	DALY MARCELLA I	08/08/07	HOUSEWIFE
*	200	242	NELSON ARTHUR J	10/19/33	SALES
*	200	243	DIAMOND WILLIAM	10/25/26	BARTENDER
*	200	243	WATSON ROSEMARY E	04/21/41	COMP TRAINER
	200	244	ALLIEGRO RICHARD F	01/18/56	TECHNICIAN
	200	244	ALLIEGRO DEBORAH H	06/02/51	HOMEMAKER
*	200	245	GERVAIS DOROTHY L	07/29/46	MED TECH
*	200	246	REGAN CHRISTOPHER M	09/14/62	GRADUATE MIT
*	200	246	JONES CHRISTOPHER S	04/05/62	COST ANALYST
*	200	247	ANDREN GERTRUDE L	01/01/28	RETIRED
	200	251	TAYLOR WILLIAM S	12/16/39	PRINTER
*	200	252	PORCARO STEVEN A	02/19/60	REAL ESTATE
*	200	253	SIMMONS NATHANIEL J	07/04/00	RETIRED
	200	254	EISNOR DONALD J	12/18/47	SEC TRADER
*	200	255	MILLER STEVEN M	11/22/53	PROJ MGR
*	200	256	BURNSIDE JOANNE C	12/16/42	OFFICE MANAG
*	200	257	CHIRICHETTI MAURINE A	12/10/49	TEACHER
	200	258	DEVINE ROSE G	07/02/27	R E AGENT
	300	1	CANNIZZO NUNZIO		
	300	22	DANOFF CHARLOTTE		
	300	43	LYLE MICHAEL		
*	300	56	DALTON GLEN L	03/03/56	JANITOR
	300	56	DALTON LINDA B	08/01/59	NURSE
	300	58	MC CANDLESS SCOTT		
*	300	304	CHINES MARIA C	07/02/44	PHYC NURSE
*	300	307	LAIDLAW WILLIAM H	06/22/27	RETIRED
*	300	308	DOWD SALLY	07/11/56	ARTIST
*	300	310	WALSH JAMES F	07/14/43	ELECTRICIAN
	300	311	LORENTI ANDREW V	11/14/58	SHIPPER
*	300	312	O'DONNELL PAIGE A	03/24/64	SALES REP
*	300	321	DEWN SIN	08/03/41	PHARMACIST
*	300	323	GOSS BARBARA	12/17/02	RETIRED
*	300	323	DAWLEY MARION	04/13/91	RETIRED
*	300	324	CROSSMAN LORING K	07/03/36	SELFEMPLOYED
*	300	325	HENNESSY JOAN B	01/13/62	NETWORK ADMI
*	300	328	SCOTT GAIL E	01/16/46	URBAN PLANNE
*	300	331	KELLY PATRICIA A	07/23/56	FINANCE
*	300	332	PENNELL DE ANGELIS MARILYN V	06/17/51	T V DIRECT
*	300	333	LANE JR THOMAS T	06/10/60	ATTORNEY
*	300	333	WORTH KIMBERLEE A	03/17/57	ATTORNEY
	300	334	SAURINI MARIO	02/07/36	TAILOR
*	300	335	KENNEY SUSAN	02/25/55	CONSULTANT
*	300	337	WONG MICHAEL S C	07/30/48	WAITER
	300	337	LI FOOK ON	10/04/18	RETIRED
	300	337	LI WAI HAN	04/13/22	RETIRED
	300	337	WONG CONNIE S K	03/24/53	SECRETARY
	300	338	DODGE DOROTHY J	08/22/25	HOUSEWIFE
	300	338	DODGE JAN R	05/13/56	STUDENT
	300	338	DODGE LYMAN R	04/22/55	UNEMPLOYED
	300	341	HAMMER J		
	300	344	FORTALEZA SANTIAGO	05/01/40	PROC CLERK
*	300	344	FORTALEZA ESTHER C	02/25/33	REG NURSE
*	300	345	MESSINA JR VINCENT J	08/25/51	COMP PROGRAM
*	300	346	PUOPOLO JR RALPH A	03/10/63	MGR DIR
*	300	346	PUOPOLO FAY M	11/13/66	HAIR STYLIST
*	300	347	HARRIS VIRGINIA A	07/02/53	SECRETARY
*	300	348	GRAFE PAUL C	10/03/57	ENGINEER
*	300	348	GRAFE JEROME	03/14/61	TRAFFIC PLAN
*	300	351	HUTCHINS JUNE B	06/03/23	RETIRED
*	300	352	LOOSE HOLLY L	05/13/57	C P A
*	300	353	O'BRIEN WILLIAM	06/19/26	TEACHER
	300	354	GLASER LOUIS H	06/15/10	RETIRED
	300	355	COVEL BARBARA A	11/10/58	HUMAN RES DI
*	326		NOTARANGELO JOHN L	04/08/64	INS AGENTG
*	326		NOTARANGELO KIM M	11/21/58	MGR INS
*	342		CASAMENTO CLAIRE	07/16/41	SALES SEC
*	357		SORTEVIK GAIL MARY	02/02/55	SALES MGR
			PARKWAY RD.		
	2		LYNCH JAMES T	08/30/52	CONSTRUCTION
*	2		LYNCH KATHLEEN	08/26/50	HOUSEWIFE
*	2		SULLIVAN MICHAEL S	07/04/62	ENGINEER
	9	2	MC GONDEL JOHN F	02/09/28	PLUMBER
	9	2	MC GONDEL KATHLEEN M	10/07/29	SECRETARY
*	10		DI PLACIDO PETER	04/11/11	RETIRED
*	10		DI PLACIDO ANTONETTE	11/09/16	HOUSEWIFE
*	11		RACIOPPI LUCINDA	09/20/68	NURSES AIDE
*	11		RACIOPPI RAYMOND	04/04/61	MECHANIC
*	12		DI GIULIO EDWARD J	10/16/54	TILESETTER
	12		DI GIULIO DONNA M	04/28/57	HOMEMAKER
*	15		TAYLOR JOSEPH E	12/15/41	TEST MECH
*	15		TAYLOR DEBORAH	01/22/43	HOMEMAKER
*	16		WILLAND CHARLES A	12/02/51	BUSINESS
*	19		FITZGERALD JOHN F	11/07/42	POSTL SUPV
*	19		FITZGERALD PATRICIA M	11/26/46	MEDICAL ASST
*	19		FITZGERALD PATRICK J	12/01/69	COL STUDENT
*	23		SULLIVAN KEVIN M	10/02/51	SALESMAN
*	23		SULLIVAN DEBORAH L	10/27/59	NUTRITION
*	24		NELSON NEAL KEVIN	06/03/46	MAINT MECH
*	29		LOW M CAROLYN	06/20/39	MED SECTRY

	NO.	NAME	DATE OF BIRTH	OCCUPATION
		PARKWAY RD.		
*	31	LOZZI FELICIANO	10/19/26	UNEMPLOYED
*	31	LOZZI MARIE T	03/22/29	HOUSEWIFE
	31	SOUSA EUGENE	07/31/41	UNEMPLOYED
*	31	SOUSA LANCE	12/24/69	STUDENT
	31	SOUSA MARIA	12/20/49	HOUSEWIFE
*	32	CAVANAUGH MARGARET M	07/20/18	RETIRED
*	35	NICHOLAS JOHN	10/17/26	RETIRED
	35	NICHOLAS CHRISTOPHER A	01/23/69	LANDSCAPER
*	35	NICHOLAS JOHN B	01/25/67	DRIVER
*	35	NICHOLAS PAULA B	10/10/28	RETIRED
	36	SISSON BRENDA E	09/09/09	RETIRED
*	44	MORRISON PAULA R	04/14/53	REG NURSE
		PEABODY RD.		
*	1	ENFUGIAN ELLEN	01/11/10	RETIRED
	1	ENFUGIAN JANIS	07/28/50	ACTIV DIR
*	4	BOND CHRISTINE M	06/01/58	AUDIDLOGIST
*	4	CASEY DONAMARIE	09/07/58	ACCTG MGR
*	5	DOYLE THOMAS F	10/05/39	MANAGER
*	5	DOYLE JAMES F	02/07/65	BUSINESS
*	5	DOYLE JOHN M	02/26/67	STUDENT
*	5	DOYLE KATHLEEN M	10/08/69	STUDENT
*	5	DOYLE MARY A	08/16/40	AT HOME
*	5	DOYLE THOMAS W	07/17/63	COMP ANALYST
*	7	MARINO CECILE K	09/14/18	HOMEMAKER
	10	GOODRICH JEANNIE R	04/19/58	HOUSEWIFE
*	10	GOODRICH MARK E	04/28/51	PRESIDENT
*	11	JOYCE LINDA M	12/29/53	REG NURSE
*	14	PERRY EVA M	01/01/32	DRUG PROCESS
*	14	PERRY EVE M	04/09/66	PUB RELNS DI
*	14	PERRY FRANCIS A	07/22/30	GOVT EMP
*	15	COLUNTINO SR JOSEPH	01/24/51	HAIRCUTTER
	15	COLUNTINO TERESE M	11/21/55	
*	16	HALLEY WALTER G	07/06/30	ELEV MECHC
*	16	HALLEY ANDREA M	11/01/65	BUSINESS
*	16	HALLEY DORA A	07/29/34	MEDICAL ASST
*	16	HALLEY JEFFREY J	07/26/66	ELEV MECH
*	16	HALLEY JOANNE	11/07/67	PHYS THERAPS
*	17	DONAHOE CHARLES F	04/11/24	MECH ENGR
	17	DONAHOE LAURENCE J	10/05/54	MECHANIC
*	17	DONAHOE MARY T	05/27/26	SALES CLRK
		PERKINS ST.		
*	1	O'DONNELL MARY A	02/27/39	TEACHER
*	3	KANDRES JOHN C	06/09/13	RETIRED
*	3	KANDRES DORIS M	04/08/13	HOUSEWIFE
*	5	MAC EACHERN CHARLES J	05/26/40	OFFICE MGR
*	5	MAC EACHERN BARBARA	12/03/65	TEACHER
	5	MAC EACHERN MICHAEL	09/22/64	ARCHITECT
*	5	MAC EACHERN PATRICIA	04/06/41	DIRECTOR
*	5	MAC EACHERN PAUL	07/22/67	LETTR CARRIE
*	6	FESTA LOUIS M	06/09/04	RETIRED
*	7	MC CARTHY EUGENE F	07/31/21	RETIRED
	7	MC CARTHY KEVIN G	08/31/58	MFG ENGINEER
*	10	DI PIETRO PATRICIA M	08/21/53	LIBRARIAN
	10	DI PIETRO PHILLIP	12/07/56	SALES REP
*	14	HARTNETT PAUL J	09/11/39	DESIGNER
	14	HARTNETT DAVID J	10/12/65	DRAFTSMAN
*	14	HARTNETT JEANNE A	08/16/63	SECRETARY
*	14	HARTNETT MARJORIE S	11/06/39	EXEC DIRECTO
*	17	DAY JUDITH L	05/22/37	SECRETARY
*	17	DAY STEPHEN C	07/01/37	PARTS MGR
	18	CLABBY KEVIN R	07/16/35	ENG ANALYST
*	18	CLABBY JR KEVIN R	10/29/58	LABORER
	18	CLABBY MARTHA L	05/20/60	STUDENT
*	18	CLABBY MARY LOU	07/22/36	EMP RELTNS
*	20	ANDERSON EDWIN M	11/11/15	RETIRED
*	20	ANDERSON ANNA M	08/22/19	RETIRED
*	24	MOORE HENRIETTA E	04/15/19	RETIRED
*	27	BARTON BARKER E	09/02/14	RETIRED
*	27	BARTON JUNE M	06/17/18	HOUSEWIFE
*	28	ROJAK FREDERICK A	06/29/22	RETIRED
	28	O'NEIL TERESA	09/15/96	AT HOME
*	28	ROJAK MILLICENT	03/05/28	CMPTR PRGM
*	29	HANAFIN THOMAS M	07/31/48	TEACHER
*	29	HANAFIN BARBARA A	09/03/51	TEACHER
*	30	BELLONE THOMAS G	12/02/46	ANALYST
*	30	BELLONE LINDA M	10/31/49	HOUSEWIFE
	31	ST GEORGE BRENDAN E	06/26/25	RETIRED
*	31	ST GEORGE KATHY	09/27/52	ACTRESS
	31	ST GEORGE THERESA M	10/25/25	HOMEMAKER
*	31	ST GEORGE BRENDAN E	06/26/25	RETIRED
*	31	ST GEORGE THERESA M	06/26/25	HOMEMAKER
*	33	SIMONETTI JUNE M	05/02/35	BOOKKEEPER
*	33	SIMONETTI FRANK F	07/31/33	TEL CO
*	33	SIMONETTI JOHN P	08/05/65	ENGINEER
*	33	SIMONETTI LYNNE M	01/04/67	STUDENT
*	33	SIMONETTI LISA A	05/05/70	STUDENT
*	34	WALSH MARGARET A	06/19/48	TEACHER
*	34	WALSH PAUL M	03/30/47	STMSHP CLK
*	36	FENNELLY JOHN J	01/15/48	AIR CON/HEAT

6

* VOTER

PERKINS ST.

	NO.	NAME	DATE OF BIRTH	OCCUPATION
*	36	FENNELLY SUSAN C	06/28/53	ADMIN ASST
*	40	BURNS A WILLIAM	12/30/55	ELEC ENGNR
*	40	BURNS LINDA A	03/05/55	HOMEMAKER
*	41	HILL SR LAWRENCE D	07/16/38	ELECTRICIAN
*	41	HILL BEATRICE H	08/30/41	SECRETARY
*	41	HILL JR LAWRENCE D	07/22/66	STUDENT
	41	HILL MARYELLEN	11/15/69	STUDENT
*	42	MUSGRAVE THOMAS M	10/31/48	CARPENTER
*	42	MUSGRAVE LINDA J	07/16/52	HOUSEWIFE
*	44	BREBNER DONALD C	12/30/17	RETIRED
*	44	VECCHRY EDWARD F	06/11/49	CONST LABORE
	44	BREBNER BRIAN D	08/28/64	STUDENT
	44	BREBNER DONALD C	12/06/69	STUDENT
	44	BREBNER GAIL ANN	05/07/63	STUDENT
*	44	BREBNER RUTH E	03/12/41	AT HOME
	45	DYMENT HARVEY C	08/12/28	STORE MGR
*	45	DYMENT BARBARA L	05/29/31	RECEPTIONIST
*	47	MC LAUGHLIN FRANCIS J	09/06/32	ENGINEER
*	47	MC LAUGHLIN PAULINE M	07/01/32	HOUSEWIFE
*	47	MC LAUGHLIN SUSAN M	05/26/61	PERSONNEL
*	49	MC KINNON ROGER K	09/20/37	MACHINIST
*	49	MC KINNON PAULINE A	10/31/38	HOUSEWIFE
*	50	MC HUGH GEORGE M	01/29/57	RE MANAGER
*	50	MC HUGH JULIE H	05/08/59	AT HOME
*	51	DAYA HEIKE R	02/10/43	PEDIATRICN
*	51	DAYA MANILAL	04/12/39	COMPUTER SCN
*	53	VIEIRA JOSEPHINE M	03/18/03	RETIRED
*	54	ERRICO STEVEN F	04/06/58	LIC PLUMBER
*	54	ERRICO JR FRANK F	05/16/31	LIC PLMBR
*	54	ERRICO JOHN J	08/17/61	LIC PLUMBER
	58	BONNEAU LILLIAN I	11/09/37	WRITER
	58	GIOIA JOSEPH	08/17/58	STUDENT
*	59	COX BEATRICE R	10/05/05	RETIRED
*	59	COX LEROY M	10/01/99	RETIRED
*	60	LEACH MARY M	08/21/20	RETIRED
*	60	LEACH RALPH H	11/13/23	RETIRED
*	63	EMERSON ELDRINE F	05/20/29	TEACHER
*	65	DEALY ANNE M	06/07/49	TEACHER
*	65	DEALY HELEN M	06/29/14	RETIRED
*	67	FLAHERTY EDWARD F	02/04/39	AUDITOR
*	67	FLAHERTY ANN M	05/02/46	HOMEMAKER
	67	FLAHERTY LAURA A	04/28/72	STUDENT
*	73	SHEEHAN EILEEN E	10/08/20	RETIRED
*	73	SHEEHAN JOHN J	10/13/18	RETIRED
*	75	PIZZANO CHARLES L	03/17/25	MAINTENANCE
*	75	PIZZANO CAROL M	12/24/32	NURSE
*	75	WORTMAN ANN M	07/19/30	SECRETARY
*	76	SURMACH LUCY	05/14/47	HSWF/TEACHER
*	76	SURMACH RICHARD	12/27/42	TEACHER
*	80	WOHRLE HANS	02/07/36	MACHINIST
*	80	WOHRLE ANNETTE J	07/29/61	PROD SPEC
*	80	WOHRLE MARGARET M	11/29/41	TEACHER
*	90	MURRAY JAMES I	11/08/56	ELEC ENGINEE
	90	DAVIS TODD	04/04/44	CUSTOMER SVC
*	90	LANIGAN JOHN F	04/07/51	COMP ANLYST
	90	MC NAMARA CHRIS	04/04/44	FIN ANALYST
	96	THELEN KURT R	05/11/55	MANAGER
	96	THELEN ANTOINETTE L	07/15/50	BENEFITS SPE

PERSHING PL.

	NO.	NAME	DATE OF BIRTH	OCCUPATION
*	1	UVA MICHAEL P	04/23/36	DATA PRO
*	1	UVA DIANA	08/18/67	SECRETARY
*	1	UVA KAREN A	05/10/63	SECRETARY
*	1	UVA MARIA	08/30/37	HOMEMAKER
*	2	ANGELOSANTO ERNEST J	03/15/26	MECHANIC
*	3	REGAN EDWARD A	01/22/57	FIREFIGHTER
*	3	REGAN KIM	03/25/57	HOMEMAKER
*	5	FIONDA ANN C	12/04/68	STUDENT 13
*	5	FIONDA FRANCISCO	04/06/36	PLUMBER
*	5	FIONDA LAURA	08/07/65	CONTROLLER
*	5	FIONDA LUCY E	09/13/39	BOOKKEEPER
*	6	CENTORE LOUIS A	09/10/38	RETIRED
*	6	CENTORE JOANNE F	06/05/69	ANALYST
*	6	CENTORE LOU G	03/27/63	PILOT
*	6	CENTORE MARIA	04/21/38	RECEPTIONIST
*	6	CENTORE VIRGINIA M	04/18/65	ANALYST
*	6	FIONDA ANNA	06/14/13	RETIRED

PHILIPS RD.

	NO.	NAME	DATE OF BIRTH	OCCUPATION
	1	ABBOTT JEFFREY	05/24/69	STUDENT
	1	ABBOTT JULIE	10/05/71	STUDENT
*	1	ABBOTT ROSE	01/18/35	HOUSEWIFE
*	1	ABBOTT ROSEMARIE	09/22/61	MANAGEMENT
	1	ABBOTT III WILLIAM A	01/18/63	SHT MTL WORK
*	2	MOLLOY PAUL J	02/26/54	ATTORNEY
*	2	MOLLOY ELAINE M	05/11/54	HOMEMAKER
*	3	KEEFE JAMES V	12/14/50	CIVIL ENG
*	3	KEEFE DEBRA A	05/15/53	HOUSEWIFE
*	4	SEVIER FRED E	10/01/32	ELEC ENG
*	4	SEVIER DEBBIE J	07/01/67	STUDENT 14
	4	SEVIER MARK E	10/17/69	STUDENT 12

PHILIPS RD.

	NO.	NAME	DATE OF BIRTH	OCCUPATION
*	4	SEVIER TRUDY C	07/01/42	REG NURSE
	5	CARR KATHLEEN A	09/11/68	STUDENT
*	5	CARR PETER A	07/04/65	STUDENT
*	6	STEEVES PRISCILLA	05/04/58	ADMIN ASSOC
*	7	DICKIE STEPHEN J	08/23/47	OPERATIONS M
*	7	DICKIE ELIZABETH A	12/15/50	HOMEMAKER
*	8	MC NAUGHT STEPHEN R	05/29/47	MRKTNG DIR
*	8	MC NAUGHT BEVERLY F	07/04/47	REG NURSE
*	8	MC NAUGHT JEANNINE R	04/19/71	SALES REP
*	9	GUIDARA JOHN P	09/27/46	VICE PRES
*	9	GUIDARA DONNA M	06/01/47	TEACHER
*	10	GILLESPIE FRANCIS X	02/22/42	TEL REPAIRMA
*	10	GILLESPIE ANN C	09/07/44	HOUSEWIFE
	10	GILLESPIE CRAIG G	07/11/72	STUDENT
*	11	ABBOTT WILLIAM A	01/01/30	SALES
*	11	DEVEREAUX JOHN L	04/24/29	SALESMAN
*	11	DEVEREAUX ANNE F	12/18/64	AUDITOR 12
*	11	DEVEREAUX JR JOHN L	03/25/66	MANAGEMENT
*	11	DEVEREAUX MARY E	06/20/59	LAB TECH
	12	HANSON CARMEN M	12/14/29	LAB TECH
	12	HANSON SHIRLEY I	01/31/27	REG NURSE
*	14	LESONDAK EDWARD P	07/04/47	ENGINEER
*	14	LESONDAK SHARON L	12/10/46	FIN ANLYST
	15	HOOK ELLEN	06/23/61	ADMIN ASSIST
*	17	ROBERTSON CLARE F	09/28/46	SALES
*	21	MAHER ADRIAN J	03/01/38	STATION AG
	21	MAHER BRIAN J	07/31/64	STUDENT
*	21	MAHER ELAINE A	08/09/41	HOUSEWIFE
*	21	MAHER MICHELLE A	02/18/60	ASST HSNG PL
	21	MAHER PETER D	11/15/71	STUDENT 11

PILGRIM RD.

	NO.	NAME	DATE OF BIRTH	OCCUPATION
	55	DICKINSON MIKE	04/01/69	STUDENT
	55	INDECH CHRIS D V	05/15/54	ENGINEER

PINEWOOD RD.

	NO.	NAME	DATE OF BIRTH	OCCUPATION
*	3	PORTER JR HENRY J	06/11/30	CARPENTER
*	3	PORTER JOHN J	06/05/65	COMP OPER
*	3	PORTER MARTHA J	07/19/62	DATA COORD
*	3	PORTER MARTHA J	07/29/33	SECRETARY
*	3	PORTER MARGARET M	08/19/59	STUDENT
*	3	PORTER MARK J	10/20/63	STUDENT
*	3	PORTER NEIL J	08/15/60	CARPENTER
*	5	MANGANELLI PATRICIA A	10/27/28	HOUSEWIFE
	5	KELLY KAREN M	12/10/68	SECRETARY
	5	MANGANELLI VINCENT F	04/02/25	ELECTRICIAN
*	9	WACKS KENNETH P	12/10/46	ELCTRL ENG
*	9	WACKS ANNE L	02/13/17	HOUSEWIFE
*	9	WACKS MYER	03/03/16	AUDITOR
*	10	CASSIDY FRANCES I	03/26/10	AT HOME
*	10	CASSIDY MICHAEL J	06/01/10	RETIRED
*	14	LONG HELEN C	07/11/15	RETIRED
*	14	LONG RICHARD T	12/19/19	RETIRED
*	15	BREHM WILLIAM H	10/30/58	MANAGER
*	15	BREHM ROSEMARY D	04/24/53	TRAING CONSL

PLAZA AVE.

	NO.	NAME	DATE OF BIRTH	OCCUPATION
	6	SUDANO DOMINIC R	12/05/33	TILE CONTRAC
	6	SUDANO DONNA-MARIE	11/11/59	RECEPTIONIST
	6	SUDANO JEAN	03/24/63	STUDENT
	6	SUDANO LEE	02/18/24	HOSTESS
	6	SUDANO MARIANNE	04/09/64	OFFICE WORK
	6	SUDANO WILLIAM B	02/22/05	RETIRED
*	6	SUDANO WILLIAM	05/19/57	
*	11	MC GONAGLE CHARLES F	12/10/40	TEACHER
	11	MC GONAGLE BRENDA M	04/19/65	STUDENT
	11	MC GONAGLE MARY E	03/11/44	PT OFFICE WK
*	11	MC GONAGLE MARIE	09/18/66	COL STUDENT
*	15	MUNROE JOSEPH P	03/26/54	POLICE OFFIC
*	15	WARD REGINA	02/08/60	CREDIT MGR

POND ST.

	NO.		NAME	DATE OF BIRTH	OCCUPATION
*	46	1	MUSE ROBERT F	11/12/29	MAILMAN
*	46	1	MUSE JUNE P	01/06/33	HOUSEWIFE
*	46	1	MUSE ROGER L	01/28/60	U S A F
*	47		CASEY DEBRA L	02/05/55	TEACHER
*	47		CASEY JR JOSEPH T	01/30/55	FINANCE MGR
	50		LEONARD KATHERINE	04/21/50	MED SEC
	50		SHEPPARD PATRICIA M	03/16/48	MANAGER
*	52		SECONDINI DOMINICO	11/11/21	RETIRED
*	52		SECONDINI IDA	10/08/24	HOUSEWIFE
*	53		MOORE HERBERT W	08/26/49	POLICE OFFIC
	53		MOORE PAULA	04/14/48	HOUSEWIFE
	54		BARRASSO VINCENT P	10/17/51	RETAIL MGR
	54		TROIANO JOSEPH A	03/29/30	PRINTER
	54		BARRASSO STACEY A	08/10/62	OFFICE MGR
	54		TROIANO MARY T	03/19/34	SECRETARY
*	54	1/2	COLES SCOTT	06/09/57	
*	55		COVIELLO DIANNE L	04/11/49	ADMINSTRATOR

* VOTER

	NO.		NAME	DATE OF BIRTH	OCCUPATION
			POND ST.		
*	55		HOPKINSON DAVID F	09/21/45	ARCHITECT
	55		COVIELLO STEPHEN L	09/25/71	STUDENT 12
*	56		MATTIA JAMES P	12/28/52	SUPERVISOR
*	56		MATTIA ANN MARIE	09/11/51	
*	58		BINDA CHARLES A	08/01/60	
*	58		BINDA JAN F	05/20/58	SALESPERSON
*	60		ALLAN JUDITH M	06/30/44	ASSEMBLY WOR
*	60		ALLAN KENNETH R	06/09/65	
	60		ALLAN NANCY A	02/25/69	COL STUDENT
*	60		ALLAN SCOTT	07/05/66	COL STUDENT
*	64		STEVENS FRANCES E	09/07/16	RETIRED
*	64	1	BOLTON BERNARD J	03/08/36	ENGINEER
	64	1	BOLTON MILDRED B	06/10/36	HOMEMAKER
	68		AGAHIGIAN KENNETH J	07/24/62	FLORIST
	68		AGAHIGIAN DONNA J	04/15/62	XRAY TECH
	70		GIGLIO ROBERT P	09/19/51	PLUMBER
	70		GIGLIO MARIANNA	06/22/56	HOUSEWIFE
*	74		FREDERICK TERRI A	09/04/56	HOMEMAKER
*	74		FREDERICK JR LOUIS E	04/09/48	CARPENTER
*	75		BASILIERE THOMAS P	01/02/62	SOFTWARE SPE
*	75		SYREK SHARON	12/24/61	SOFTWRE SPEC
*	79		BOYAJIAN DICK	05/13/31	ASST PROD MG
*	79		BOYAJIAN HELEN L	12/29/44	DATA PROC MG
	79		BOYAJIAN MARISA A	07/12/71	STUDENT 12
*	79		BOYAJIAN RICHARD M	02/20/69	COL STUDENT
*	79		BOYAJIAN SHEILA M	12/25/67	COL STUDENT
*	80		MINER PAUL P	03/05/37	PERM DISABLE
*	80		MINER LINDA M	07/30/50	HAIRDRESSER
*	82		COZZO FRANK	11/18/06	RETIRED
	83		MC CARTHY KEVIN J	07/15/57	SHIPPER
*	83		DE WITT NANCY	08/29/59	SECRETARY
	83		MC CARTHY JEANNE M	02/23/56	SECRETARY
*	84		SWEENEY THOMAS J	06/08/43	ACCOUNTANT
*	84		SWEENEY LINDA M	02/03/71	ASST MANAGER
*	84		SWEENEY PATRICIA A	01/29/70	SALESPERSON
*	84		SWEENEY PATRICIA H	12/09/43	HOUSEWIFE
*	85		LAIOSA VINCENT	06/19/55	AIRCRAFT
*	85		LAIOSA MARGARET F	11/10/58	HOUSEWIFE
*	87		GRIFFIN JOHN H	08/21/04	RETIRED
*	87		GRIFFIN NORA	11/11/08	RETIRED
*	93		BROUSSEAU PAUL J	12/29/38	SALES MGR
*	93		BROUSSEAU CAROL	12/25/40	HOMEMAKER
	93		BROUSSEAU STEVEN M	02/22/67	STUDENT CO
	93		BROUSSEAU STACEY M	04/20/72	STUDENT 11
*	94		KILP JEANNE M	05/13/52	PHYSICIAN
*	95		PATTURELLI BARBARA A	08/15/56	ACCOUNTANT
*	95		PATTURELLI VINCENT J	11/05/55	ELECTRICIAN
*	96		FANALE MICHAEL J	01/16/44	SALES
	96		FANALE CYNTHIA	12/15/66	HAIRDRESSER
*	96		FANALE JOAN	04/18/45	HOMEMAKER
*	96		FANALE MICHAEL	12/10/65	MAINT SUPERV
	96		FANALE STEPHEN	05/15/70	STUDENT
*	97		CARROLL ROBERT E	05/27/31	SELFEMPLOYED
*	97		CARROLL CHERYL A	01/19/58	SECRETARY
*	97		CARROLL ELIZABETH L	09/04/33	SELFEMPLOYED
*	98	1	CONSERVA MARIE A	12/06/31	STORE OWNER
*	100		SPADAFORA MARY	07/26/06	RETIRED
*	100		SPADAFORA ROSEMARIE A	09/19/29	BOOKKEEPER
*	100		CUNNINGHAM JAMES P	10/21/56	CARPENTER
*	100		MURPHY PAULA	03/22/61	SYST ENGINEE
*	100		WOODS III THOMAS D	12/18/55	SALES
*	101		AESCHLIMANN MIRNA	09/02/37	PHYSICIAN
	101		AESCHLIMANN MARIA	12/25/11	RETIRED
	101		AESCHLIMANN WERNER	08/27/06	RETIRED
	101		HERRERA IWONNE E	10/20/68	STUDENT
	101		HERRERA IVAN E	10/20/68	STUDENT
*	102		EVANS MARK	03/15/55	SHIPPER
*	102		CONSERVA-EVANS TERI	04/23/55	DENTAL LAB
*	104		SPADAFORA ROLAND J	06/27/20	FLORIST
*	104		MARLOW ANDREA F	06/30/60	PROJ SPEC
*	104		SPADAFORA ELVERA A	11/16/29	HOMEMAKER
*	105		STRAIL MARY C	04/17/26	ARTIST/CLERK
*	106		KNOTT DAVID G	01/09/55	TEACHER
*	106		KNOTT MARY L	10/18/59	HOUSEWIFE
*	107		MARTIS DONALD G	05/11/34	TRUCKDRIVR
*	107		MARTIS DOREEN R	06/02/62	LAB TECH
*	107		MARTIS SHIRLEY A	06/03/36	SECRETARY
*	110		FABBRI LOUIS	10/18/28	CONTRACTOR
*	110		FABBRI DAVID J	01/12/65	BRICKLAYER
*	110		FABBRI JAMES A	04/02/62	CIVIL ENGNR
*	110		FABBRI JOSEPHINE C	08/20/22	HOUSEWIFE
*	111		DUGGAN THERESA R	10/05/44	SECRETARY
*	111		SPINOSA JOSEPHINE M	08/23/20	RETIRED
*	112		FARRAR ROBERT C	09/03/34	BANKING
*	112		FARRAR MARGARET C	06/17/24	BANKING
*	114		GIANNETTE BLANCHE C	07/03/15	RETIRED
*	116		HIGGINS JOHN F	05/16/27	RETIRED
*	116		HIGGINS KATHERINE E	11/04/24	OFFICE CLR
*	117		DE RUSHA GARY C	07/23/55	SYST ANALYST
	117		WILLEY LILLA	02/08/59	NURSE
	118		STUART PATRICIA A	01/28/35	HOUSEWIFE
*	119		DEL BUONO JOHN	05/29/15	RETIRED
*	119		DEL BUONO ALBINA	01/04/15	HOUSEWIFE

	NO.		NAME	DATE OF BIRTH	OCCUPATION
			POND ST.		
*	120		BRIAN EDWARD	05/10/30	RETIRED
*	120		BRIAN DAVID S	05/30/65	COUNTER MAN
*	120		BRIAN GLORIA A	04/21/31	HOMEMAKER
*	120		BRIAN MICHELLE L	07/15/69	STUDENT
*	121		BRIAN JEANNE M	08/15/63	HAIRDRESSER
	121		BRIAN RONALD P	08/22/59	MACHINIST
	123		MC NAUGHTON DAVID J	01/01/55	CARPENTER
	123		BOVA CHERYLANNE F	05/08/63	ACCOUNTANT
*	123		MC NAUGHTON PATRICE	03/18/56	HOUSEWIFE
*	124		LANDRY LEO J	01/12/02	RETIRED
*	124		LANDRY JOSEPHINE	06/27/14	RETIRED
*	125		NOORIGIAN EDWARD	10/14/12	RETIRED
*	125		NOORIGIAN ROXIE	12/28/14	HOUSEWIFE
*	126		HILL STEPHEN A	09/22/54	ACCOUNT EXEC
*	126		FIGGINS-HILL MARGARET C	08/18/54	UNIV LECTURE
	127		BORIS GRACE J	12/22/24	AT HOME
	127		BORIS NANCY J	07/14/66	CLERK
*	128		WORONICKI ALEXANDER R	07/15/27	DRAFTSMAN
*	128		WORONICKI PAULINE M	08/06/27	HOUSEWIFE
*	129		HENDERSON WAYNE C	02/13/48	MILTARY PILO
*	129		HENDERSON JUNE D	05/19/57	ACCOUNTANT
	130		PAGLICCIA ANTHONY J	05/09/41	HEATING TECH
	130		PAGLICCIA CHRISTOPHR G	12/30/70	STUDENT
	130		PAGLICCIA JEFFREY A	03/14/68	CHEF
*	130		PAGLICCIA SHARON	12/16/46	REG SALES MG
*	131		PUGLIA CHRISTOPHER M	11/20/58	CARPENTER
	131		PUGLIA JACQUELINE M	11/01/61	ACT EXEC AST
*	136		SPINETTI ROMEO A	07/11/17	BAKER
	136		SMITH MICHELE	02/27/70	BANK TELLER
*	136		SPINETTI LUCILLE	07/17/52	CLERICAL
*	136		SPINETTI ROSE A	12/20/21	DOMES ENGR
*	140		PFEIFFER JOSEPH	01/02/34	ELEC TECH
*	142		LOVETERE JOHN A	04/26/16	RETIRED
*	142		LOVETERE MARY E	06/02/17	HOMEMAKER
*	144		MARTIN JR THOMAS H	03/20/35	ENGINEER
	144		MARTIN DAVID T	01/18/59	HVAC
	144		MARTIN III THOMAS H	03/04/65	MECHANIC
*	146		KENNEALLY PAUL R	07/03/52	ACCT/REP
*	146		KENNEALLY SHEILA P	12/26/52	NURSE
	148		MERCURIO ANTONIO	01/25/27	SALESMAN
	148		MERCURIO GEORGETTE	11/07/25	HOUSEWIFE
*	152		CARDARELLI FRANK	07/03/11	RETIRED
*	152		CARDARELLI MARIE C	06/11/21	HAIRDRESSR
*	152		CARDARELLI RONALD D	08/18/55	PHYSICIST
*	154		SPINETTI EDITH C	05/04/20	PT WKR
*	154		SPINETTI ALICE MARY	03/24/14	HOMEMAKER
			RAVINE RD.		
*	35		SULLIVAN JR ROGER R	03/06/47	ACCOUNTANT
*	35		SULLIVAN ANNE M	02/29/48	HOUSEWIFE
*	37		HAYWOOD EDWARD W	05/30/00	RETIRED
*	39		CONCANNON ROSEANN T	11/18/32	HOUSEWIFE
*	39		CONCANNON JOSEPH R	08/31/31	TRAFFC MGR
*	39		CONCANNON PATRICIA E	07/18/64	AUDITOR
*	41		POWERS BOBBY L	06/14/34	STORE SPVR
	41		POWERS MARLA J	02/21/71	STUDENT 12
*	41		POWERS MARJORIE G	09/29/42	SUB TEACHER
	41		POWERS NORELLE A	06/29/72	STUDENT 11
*	43		GAUTHIER WILLIAM A	12/09/46	LABORER
*	43		GAUTHIER INCORONATA	11/09/52	HOUSEWIFE
	43		GAUTHIER WILLIAM F	02/28/72	STUDENT 7
*	45		DACUS DALE S	07/14/39	PHYSICIAN
*	45		DACUS DEBORAH L	08/18/49	NURSE
*	46		DONOVAN JOHN H	09/19/07	RETIRED
	46		DONOVAN DOROTHY L	09/31/10	HOUSEWIFE
*	48		KELLY JOAN P	08/12/32	MED TRANS
	48		KELLY CAROLYN J	03/01/71	STUDENT
	48		KELLY JOHN J	02/08/68	
	48		KELLY SUSAN M	09/10/69	STUDENT
*	50		TULP PETER J	10/27/53	ACCT MANAGER
*	50		TULP KATHLEEN L	04/16/58	HOUSEWIFE
*	52		MURPHY BERNICE J	04/17/33	ASST MGR
*	52		MURPHY DOROTHY M	08/17/23	RETIRED
*	52		MURPHY ROBERT	10/12/37	RETIRED
			ROWE HILL RD.		
*	2		KEEGAN FRANK J	12/17/27	RETIRED
*	2		KEEGAN DANIEL J	09/24/68	ELEC HELPER
	2		KEEGAN FRANCIS J	07/01/67	LIBRARIAN
	2		KEEGAN KATHLEEN M	12/07/71	STUDENT 12
*	2		KEEGAN MARGARET	07/18/37	U S POST OFF
*	2		KEEGAN THERESA M	01/12/70	RESERVATIONS
*	9		SCULLIN WILLIAM T	01/23/59	CUST SERVICE
*	9		SCULLIN CAROL	12/25/60	NURSE
*	11		PIRANI PETER	05/12/54	SALESMAN
*	11		PIRANI ROSEMARY A	12/19/54	P T SECRETAR
	14		DAY GEORGE R	09/20/31	CONSULTANT
*	14		DAY VIRGINIA	06/11/34	PERSONNEL
*	14		DAY DAVID	07/08/64	ENGINEER
*	14		DAY MICHAEL	01/14/66	COL STUDENT
	14		DAY STEPHEN R	02/13/61	CULINARY

6

* VOTER

	NO.	NAME	DATE OF BIRTH	OCCUPATION
		ROWE HILL RD.		
*	15	FLAHERTY KEVIN T	07/23/61	CHEF
	15	FLAHERTY PAUL D	08/09/65	CHEF
*	15	FLAHERTY SHEILA R	04/21/34	HOUSEWIFE
*	15	FLAHERTY THOMAS P	07/13/33	CLAIMS MGR
*	18	LORANCE MARY T	04/24/11	HOUSEWIFE
	22	BAMBERG BRUCE R	10/05/49	SCREENPRNT
*	22	BAMBERG RITA E	08/29/21	HOMEMAKER
*	24	SMITH CARL M	07/08/20	RETIRED
*	24	SMITH DOROTHY A	07/24/27	SOCIAL WKR
		RUSTIC RD.		
*	1	POWERS JR ROBERT A	11/08/40	SHEET METAL
	1	POWERS KATHLEEN M	04/16/72	STUDENT 11
*	1	POWERS LISA A	04/16/68	STUDENT 3
*	1	POWERS NANCY E	02/01/42	HOSP BILLER
	2	SMITH RICHARD E	05/01/54	POLICE OFFIC
	2	SULLIVAN-SMITH MARY F	05/03/57	REG NURSE
*	4	MAC KENZIE HAZEL J	05/27/04	RETIRED
*	5	PAYNTER MARY J	12/08/40	OFFICE MGR
*	5	PAYNTER LYNNE C	05/17/66	LEGAL SEC
*	6	O'ROURKE DENISE A	11/22/65	STUDENT
	6	O'ROURKE JULIANNA M	04/08/63	ADP OPERATIO
	6	O'ROURKE III JOHN J	09/07/65	
	6	O'ROURKE JUSTIN J	09/15/69	STUDENT
*	6	O'ROURKE MADELYN W	08/01/30	HOUSEWIFE
*	8	LUTI JOHN R	08/30/34	PRODUCT MGR
*	8	LUTI KAREN D	01/24/67	SECRETARY
*	8	LUTI RICHARD J	05/04/64	POST OFFICE
*	8	LUTI RITA L	12/18/35	HEALTH AID
*	9	FISHER PETER M	01/03/51	ENGINEER
*	9	FISHER DIANA M	06/16/52	HOUSEWIFE
*	11	PETERSON RONALD D	03/09/49	TEACHER
*	11	PETERSON LINDA D	02/08/51	TEACHER
*	12	DRISCOLL THOMAS H	02/03/26	ENGINEER
*	12	DRISCOLL HELEN G	06/05/19	AT HOME
*	12	DRISCOLL PAUL	09/09/58	COMP ENGNR
*	15	CREAMER PAUL M	05/28/55	ENGINEER
*	15	MC CARTHY NANCY F	10/20/56	SYST ENGNR
*	16	WHOOLEY EUGENE D	10/11/43	MECHANIC
*	16	WHOOLEY CIRO M	05/09/65	COL STUDENT
*	16	WHOOLEY GINO	10/28/66	MECHANIC
*	16	WHOOLEY VIRGINIA A	08/19/43	SOCIAL WKR
*	17	SILVA PAUL	04/29/56	C P A
*	17	SILVA BEVERLY	03/01/56	HOMEMAKER
*	18	OLSON ALLEN T	06/22/19	RETIRED
*	18	OLSON AURORAD	02/16/13	RETIRED
	19	CUTLER MARC	05/06/52	R E BROKER
	19	CUTLER ELLEN M	04/28/58	HOUSEWIFE
*	20	HENRIKSEN MARK R	11/03/43	PRSNL MGR
*	20	ALONGI FRANCES 0	02/05/15	RETIRED
*	20	HENRIKSEN ANN C	10/27/43	TEACHER
*	20	HENRIKSEN MELISSA A	05/25/68	STUDENT 15
	20	HENRIKSEN PETER E	12/14/71	STUDENT 12
*	21	CARCEO RICHARD T	11/06/31	SALES MANAGE
*	21	CARCEO ELIZABETH A	12/26/32	CUST SVCE RE
*	21	CARCEO WENDY M	11/15/60	COMP OPERATO
*	22	VENEZIA LEWIS	06/08/42	ELECTRICIAN
*	22	VENEZIA CHARLOTTE	12/24/43	TYPIST
*	22	VENEZIA LEWIS C	05/23/70	COL STUDENT
*	22	VENEZIA LISA M	07/18/68	JUNIOR COLLG
	23	BARASSO ARMAND	06/21/43	RUG INSTALLE
	23	BARASSO DOREEN	02/03/62	HOMEMAKER
*	25	MC KENZIE RICHARD A	04/08/49	Q A MGR
*	25	MC KENZIE ELAINE J	11/11/50	HOMEMAKER
		SHEFFIELD RD.		
*	3	FERREIRA BARBARA J	09/16/41	HOUSEWIFE
*	3	FERREIRA DONALD E	08/22/39	PRINTER
*	3	FERREIRA KAREN L	09/30/69	STUDENT
*	4	RISKA GARY G	08/15/15	RETIRED
	4	RISKA OLGA	02/15/20	HOMEMAKER
*	4	RISKA TEFTA L	08/30/47	SECRETARY
*	5	DENNIS LESLIE W	09/28/23	RETIRED
*	5	DENNIS GLORIA C	03/11/22	HOUSEWIFE
*	5	DENNIS THOMAS E	08/18/61	ASST FORMN
*	6	KWIATKOWSKI ROBERT W	06/22/32	CIVIL ENG
*	6	KWIATKOWSKI LORETTA H	12/18/32	SUB TEACHER
*	6	KWIATKOWSKI TERESE M	06/10/61	ENGINEER
		SKYEWOOD DRIVE		
*	1	RUSSO PHILIP J	01/21/36	INS EXAMINER
*	1	RUSSO JANICE E	05/12/55	HOUSEWIFE
*	4	WONG LAWRENCE N T	07/31/51	MANAGER
	4	WONG HETTY	09/22/56	DRY CLEANER
*	5	CIDLEVICZ CAROL ANN	03/03/52	AIR TRFC CNT
	6	SPADA SANDRO	10/29/52	ELEC DESGN
	6	SPADA JOSEPHINE A	09/27/53	MEDICAL TRAN
*	7	LOSCIUTO ROBERT	06/22/41	ELECTRICIAN
*	7	ABBOTT SUSANNAH	10/22/16	HOUSEWIFE
*	7	LOSCIUTO NANCY	10/03/49	HOUSEWIFE

	NO.	NAME	DATE OF BIRTH	OCCUPATION
		SKYEWOOD DRIVE		
	7	LOSCIUTO ROBERT	07/06/72	STUDENT 11
	8	MOTTOLA TONY	11/16/39	SELEMPLOYED
	8	BONAVENTURA MARIA	11/12/20	STITCHER
	8	BONAVENTURA ROCCO	04/30/15	RETIRED
	8	MOTTOLA ELIDE	08/22/44	HOUSEWIFE
	8	MOTTOLA ROBERT	03/18/72	STUDENT 11
*	9	WINSOR STEPHEN C	10/26/49	C P A
*	9	WINSOR ELAINE P	05/31/52	HOMEMAKER
*	10	WALSH JOHN J	06/03/54	ELEC DESIGN
*	10	WALSH GAIL V	03/25/50	AT HOME
*	11	ZUCCOLA JR JOSEPH R	03/05/40	GRAPHIC ART
*	11	ZUCCOLA SUSAN L	09/22/51	FIN ANALYST
*	12	MAC DONALD PAUL	03/19/31	COMP SPEC
*	12	MAC DONALD GLORIA	09/01/32	SECRETARY
*	14	HIGGINSON JOEL	09/15/51	ENGINEER
*	14	HIGGINSON NICOLINA J	12/16/53	COST ANYLS
*	15	DE VIRGILIO JOHN	07/07/56	GROCER
*	15	DE VIRGILIO BEVERLY D	02/23/57	HOUSEWIFE
*	16	PECCI ROBERT G	04/02/52	CONTRACTOR
*	16	PECCI JOANNE	10/04/54	HOUSEWIFE
*	17	D'ORSI JOHN M	04/23/47	SELFEMPLOYED
*	17	D'ORSI JANET M	01/01/54	HOUSEWIFE
		SOUTH ST.		
	8 2	MALAVE GILBERTO	11/21/30	PAINTER
	8 2	MALAVE LUIS	04/21/57	MECHANIC
*	14	DI GIULO EDWARD	07/28/29	RETIRED
*	18	COX JOSEPHINE L	02/01/43	OFFICE MGR
*	18	COX KEVIN A	01/14/64	FIN OFFICER
*	18	COX KATHLEEN T	05/06/65	STUDENT 16
	18	COX KEITH A	12/17/70	STUDENT 12
*	20	CLARK ARTHUR W	02/24/30	TRUCKDRIVER
	20	CLARK DOUGLAS R	09/11/69	COL STUDENT
*	20	CLARK LOIS H	08/08/29	SECRETARY
	20	CLARK SCOTT A	09/20/65	LANDSCAPER
	30	DEAN BARBARA I	09/30/67	TRAVEL SCHOO
	30	DEAN JR CARL L	03/27/65	MACHINIST
*	30	DEAN KATHERINE R	07/09/26	CLERK
	30	ROCHON EDWARD	02/21/52	LABORER
*	30	ROCHON ROBERT	08/03/49	POSTAL WK
*	34	GARDNER WILLIAM H	12/02/29	ELECTRICIAN
	34	MC MANUS MICHAEL	12/15/63	STUDENT
	34	ST GERMAIN EUGENE A	08/10/45	COURIER
	34	BRENDA JOSEPH	03/28/65	STUDENT
	34	BULLOCK DOLORES L	10/15/70	STUDENT 12
	34	GARDNER JR FRANCIS X	10/01/61	STORE MGR
	34	GARDNER MICHAEL E	12/15/63	STUDENT
*	34	GARDNER NOREEN	02/11/38	MED TECHNICN
	34	MC MANUS FRANCIS X	10/01/61	STORE MGR
	34	MC MANUS FRANCIS X	10/02/61	STORE MGR
	34	SEDLAK-CAPPUCCI MICHAEL		MECHANIC
*	40	ROSENTHAL MILDRED	03/06/11	AT HOME
*	42	DUNN JEANNE MOORE	10/20/50	COMPUTER
*	42	DUNN RICHARD E	03/23/33	BANKING
*	44	WONG ADA	01/07/49	SOCIAL WORKE
*	46	HUME RUSSELL L	03/14/50	ELECTRICIAN
*	46	HUME MAUREEN A	04/24/53	REG NURSE
*	48	LEWIS JOAN P	09/17/33	
*	50	FLYNN JOHN M	08/26/11	RETIRED
*	50	FLYNN MILDRED M	05/21/12	HOMEMAKER
*	52	DI MATTIA THERESA F	06/28/41	SECRETARY
*	52	DI MATTIA CARMELLA	06/22/04	HOUSEWIFE
		SPARHAWK CIR.		
*	1	MAKRIDES NICHOLAS	10/31/33	POSTAL SVCE
	1	MAKRIDES ILITSA	02/04/49	HOUSEWIFE
*	2	CHESNICK CAMILLE E	07/24/48	ADMIN ASST
*	2	CHESNICK STANLEY P	05/23/48	INSURANCE
*	3	TERMINE CHARLES E	11/23/45	RESTAURNTR
*	3	TERMINE JOANN	01/18/50	HOUSEWIFE
	4	ARDIZZONI JR JOSEPH F	06/14/66	STUDENT
	5	MAC GREGOR ELAYNE	07/25/36	HOUSEWIFE
*	5	MAC GREGOR WILBURT G	04/16/36	TEACHER
*	6	GODDARD ROBERT B	12/07/26	ENGINEER
*	6	GODDARD ADRIANA S	04/22/39	HOMEMAKER
	7	PETRILLO AQUILINO	04/05/47	MASONRY
	7	PETRILLO VINCENZINA	02/10/48	HOUSEWIFE
	8	YOUNG KIM	04/04/44	
*	9	KRAINSKI JR WALTER J	04/08/50	CIVIL ENGR
*	9	KRAINSKI JOSEPHINE	03/19/16	HOMEMAKER
*	9	KRAINSKI JOANNA D	05/07/47	TEACHER
*	9	KRAINSKI SR WALTER J	08/05/17	RETIRED
*	10	NAPPI KENNETH A	03/04/42	ELECTRICIAN
*	10	NAPPI MARTHA	04/22/47	REAL ESTATE
	11	MAGAZZU CARMELO	10/03/44	AUTO BODY
	11	MAGAZZU ANNUNZIATA	11/10/48	HOUSEWIFE
	11	MAGAZZU GIUSEPPINA	02/23/72	STUDEN 10
	12	LANG WILLIAM T	07/18/49	POLICE OFF
	12	LANG CAROLYNN A	03/24/70	STUDENT 9
*	12	LANG MARYBETH	02/02/53	REG NURSE
*	14	RIGGILLO ANTONIO	11/29/48	BRICKLAYER

* VOTER

	NO.		NAME	DATE OF BIRTH	OCCUPATION
			SPARHAWK CIR.		
*	14		RIGGILLO SANDRA	11/18/51	SECRETARY
*	16		PISANI LILLIAN C	03/12/25	LIBRARIAN
*	18		DOE LORI ANN	03/16/58	CLERK
*	18		DOE ROSE M	03/27/17	HOUSEWIFE
*	19		BOONE ROBERT A	12/05/47	ENGINEER
*	19		BOONE LESLIE A	08/12/51	MED TECH
*	20		NEWELL LEWIS D	05/29/39	R E BROKER
*	20		NEWELL JOSEPHINE M	11/26/40	TEACHER
	20		NEWELL LEWIS J	01/05/71	STUDENT 10
	21		FREITAS JOHN B	06/15/50	LIFEGUARD
	21		FREITAS DURVALINA M	04/25/54	MATRON
*	22		NASH THOMAS F	06/17/53	MARKET MGR
*	22		NASH SHARON M	10/09/54	SOCIAL WKR
	24		CHENG HENRY	07/23/57	MANAGER
	24		CHENG CAROLYN	04/04/57	ACCOUNTANT
			STOCKWELL RD.		
*	1		SCIMONE JOSEPH F	06/26/44	MAIL CARRIER
*	1		SCIMONE ROSALIE M	01/19/47	HOUSEWIFE
	3		SALAMONE VINCENT J	10/03/37	PRINTER
	3		SALAMONE DOMENIC	04/12/63	PRINTER
*	3		SALAMONE JULIE A	10/17/61	SOFTWRE ENGN
	3		SALAMONE KIM M	04/18/67	ASST THERAPS
	3		SALAMONE LILLIAN J	07/23/41	STAFF ADMIN
	4		PEARLSTEIN HAROLD	01/04/27	RETIRED
	4		PEARLSTEIN MINNIE	10/18/27	HOUSEWIFE
*	4		PEARLSTEIN SUSAN	06/13/57	SALESPERSON
*	5		TERILLI RAYMOND J	04/02/44	RESTR OWNR
	5		TERILLI CHRISTA C	10/21/71	STUDENT
*	5		TERILLI PHYLLIS	08/11/48	BOOKKEEPER
*	6		FELDSTEIN STEPHEN H	04/22/42	ADMINSTRATOR
*	6		FELDSTEIN ELLYNE R	08/12/46	HOUSEWIFE
	6		FELDSTEIN MARCY A	03/19/70	STUDENT
*	7		MC EACHERN COLIN	05/04/59	SUPERVISOR
	7		MC EACHERN MAUREEN	07/19/59	PROB OFFICER
*	8		LAMANTEA ROSE	10/20/13	RETIRED
	10		GIANNATO RALPH J	11/16/43	DATA PROCG
	10		GIANNATO CHARLOTTE E	12/11/46	HOMEMAKER
	12		PISO ANGELO L	01/29/41	JEWELER
*	12		PISO JANET M	05/28/42	HOUSEWIFE
	12		PISO KAREN A	07/25/67	STUDENT
	12		PISO SUSAN M	03/30/71	STUDENT
*	14		RICCARDELLI DOROTHY M	11/18/45	REAL ESTATE
*	14		RICCARDELLI GEORGE C	02/22/44	REAL ESTATE
*	14		RICCARDELLI GINA L	12/03/70	COL STUDENT
*	14		RICCARDELLI LISA M	11/04/67	COL STUDENT
			STONE AVE.		
*	2		DRESSER JR PAUL S	05/26/50	HONER
*	2		DRESSER CAROL A	01/17/49	REG NURSE
*	3		FINIGIAN MARTIN	07/17/27	RETIRED
	3		BURNS SEAN P	04/24/66	STUDENT
*	3		FINIGIAN CHARLOTTE A	07/23/31	RECEPTIONIST
*	4		WATSON DONNA M	05/29/55	REALTOR
*	4		WATSON PAUL W	02/02/50	TECHNICIAN
*	6		DOLAN THOMAS J	09/15/52	REG NURSE
*	6		DOLAN NANNETTE	02/21/50	TEACHER
*	9		MC CABE DENNIS M	05/24/56	CHEF
*	9		MC CABE DONNA	03/23/57	SKATE GUARD
*	11		SHEWALTER JOHN T	03/04/60	INT AUDITOR
	11		CONNELLY ANNE	03/18/54	MKTG DIR
*	14		SHINE FRANCIS W	12/14/30	CEMENT MASON
*	14		SHINE WILLIAM F	08/11/60	CEMENT MASON
*	14		SHINE SHIRLEY A	01/27/32	SWITCHBD OPE
	16		CASEY SR EDWARD	09/22/43	
	16		CASEY CAROL	08/27/48	HOMEMAKER
	16		CASEY JR EDWARD	05/23/68	
	16		CASEY ROBERT J	01/04/70	
	16	1	MARIFOTE WARREN	09/14/55	MANAGER
	16	1	MARIFIOTE KATHLEEN M	09/21/56	
	16	2	MAC DONALD SANDRA L	12/21/63	STUDENT
*	18		BERALDI CAROL L	01/22/23	
*	18		MORRIS CHARLENE F	04/29/52	
			STONEWOOD AVE.		
*	3		SHIRKOFF ROBERT W	01/25/61	STORE MANGER
*	3		SHIRKOFF PAMELA A	05/31/61	HOUSEWIFE
	4		PERCOCO RICHARD	01/17/42	ADMINSTRTR
*	4	1	AHARONIAN MANOOG D	05/15/21	RETIRED
*	4	1	AHARONIAN VIRGINIA	03/10/18	HOUSEWIFE
*	5		SHEEHAN JR WILLIAM F	01/15/39	SVCE MGR
*	5		SHEEHAN FAYDEEN A	06/21/65	OFFICE MGR
*	5		SHEEHAN VERONICA A	06/24/41	ACCTNG CLERK
*	6		LYON KARL H	07/23/13	LAWYER
*	6		LYON MURIEL L	11/17/18	BOOKKEEPER
	8		CARRANO CHARLES S	05/24/37	AUTO SALES
*	8		CARRANO JR CHARLES S	11/27/68	STUDENT
	8		CARRANO SANDRA A	08/22/42	HOUSEWIFE
	8		CARRANO SHERRI A	12/17/67	STUDENT
*	10		RABINOVITZ LOIS M	11/24/43	SECRETARY

	NO.		NAME	DATE OF BIRTH	OCCUPATION
			STONEWOOD AVE.		
	10		RABINOVITZ BRIAN K	11/23/68	STUDENT
*	10		RABINOVITZ GERALD A	12/23/42	MANAGER
	10		RABINOVITZ ROBYN A	04/03/65	MANAGER
*	11		LORENTI TADDEO	08/06/28	RETIRED
*	11		LORENTI IDA M	09/30/33	OFFICE CLK
	11		LORENTI JR TADDEO J	07/31/62	SHIPPER
*	12		LEITER JOSEPH	07/25/28	ACCOUNTANT
*	12		LEITER DAVID N	06/22/64	STUDENT
*	12		LEITER GLORIA	02/15/34	HOUSEWIFE
*	14		DI VENUTI ALFRED G	02/08/26	RETIRED
	14		DI VENUTI J ALFRED G	08/11/72	STUDENT
	14		DI VENUTI GINA M	05/12/71	STUDENT
*	14		DI VENUTI PIERRETTE M	05/26/40	HOMEMAKER
*	15		BLACKMAN MELVYN	07/26/48	TEACHER
*	15		BLACKMAN DENISE E	03/08/59	SECRETARY
*	16		SARCIA WILLIAM D	04/30/41	SALESMAN
*	16		SARCIA ELEANOR M	12/01/50	CASHIER
	16		SARCIA LOREEN P	11/29/66	COMP OPER
	16		SARCIA RICHARD W	04/18/72	STUDENT
*	17		PETTENGILL GORDON S	08/29/12	RETIRED
*	17		PETTENGILL ROBERT P	12/01/45	POLICEMAN
*	17		PETTENGILL DEBORA L	09/01/55	HOMEMAKER
*	18		MICALE ALPHONSO A	11/18/25	RETIRED
*	18		MICALE RITA J	05/22/31	HOMEMAKER
*	19		THOMSON JR EDGAR J	05/17/36	SALES REP
*	19		THOMSON JOSEPHINE J	03/15/39	TEACHER
	19		THOMSON STEPHEN J	06/15/71	STUDENT
			SUMMER ST.		
	5		MURPHY DIANA L	05/25/70	STUDENT
*	5		MURPHY DIANA L	12/13/42	HOUSEWIFE
	5		MURPHY RENE A	01/27/64	BOOKKEEPER
*	5		MURPHY RHONDA L	03/02/65	BOOKKEEPER
*	5		MURPHY ROBERT J	03/30/41	MBTA INSP
*	5		WALKAMA SEAN K	02/15/67	COMP TECH
*	6	1	HUNT MICHAEL P	01/17/57	TRUCK DRIVER
*	6	1	HUNT PATRICIA M	03/28/60	HAIRDRESSER
	6	1	HUNT STEVEN P	09/13/60	LABORER
	6	2	CANN ROBERT A	07/06/37	MECHANIC
	6	2	CANN JANET M	01/18/69	ACCTG CLERK
	6	2	CANN JR ROBERT A	02/21/71	STUDENT
	6	2	CANN RUTH A	08/05/39	HOUSEWIFE
*	7		MAC DONALD CLIFFORD W	08/31/14	RETIRED
*	7		MAC DONALD MARION A	09/14/17	AT HOME
*	8		PAWLOWSKI WANDA	01/18/28	RETIRED
*	8	1	ATHANASIA ANTHONY	12/03/27	LIEUT SEC
	8	1	ATHANASIA MARY E	01/23/27	DOCUM SPEC
*	9		RANDALL BRUCE A	05/14/42	AST DIR RESP
	9		RANDALL DENIS L	11/19/71	STUDENT 11
*	9		RANDALL SUSAN C	05/15/43	TEACHER
*	9		RANDALL SHARON D	06/20/67	STUDENT 15
*	10	1	KIDWELL EDWARD J	05/03/18	RETIRED
	10	2	DEL GRECO ROSA	11/29/00	AT HOME
*	12		TRAMONTOZZI CONCETTA	10/30/10	HOUSEWIFE
*	14		DOHERTY WILLIAM P	11/28/48	MANAGER
*	14		DOHERTY SHERYL L	03/27/49	EDUC AIDE
*	15		BRYANT JR LEONARD M	10/06/23	DRAFTSMAN
*	15		BRYANT CECILIA A	04/08/26	HOMEMAKER
*	15		BRYANT ELIZABETH A	06/26/68	SECRETARY
	15		BRYANT MICHAEL	02/09/66	STUDENT 15
*	15		BRYANT ROBERT L	03/07/70	CASHIER
*	16		DI GANGI EILEEN E	07/01/27	CASE MANAGER
	16		DI GANGI MATTHEW N	05/29/60	SHEET METL W
*	16		DI GANGI PETER	09/12/62	INS AGENT
	16		DI GANGI STEVEN P	02/02/67	STUDENT
	16		DI GANGI THOMAS V	12/24/65	MOVER
	17		VATERS MALCOLM	03/04/24	MANAGER
*	17		VATERS MARY V	06/06/16	TEACHER
*	17		VATERS MALCOLM	03/05/24	SALES MGR
	17		VATERS MARY V	06/06/19	TEACHER
*	17		WHITNEY BONNIE L	04/22/44	TEACHER
*	19		MC HALE EILEEN J	06/24/05	HOUSEWIFE
*	22	1	ROACH FRANCIS M	03/27/46	SELFEMPLOYED
*	22	1	ROACH HENRY F	05/15/16	RETIRED
*	22	1	ROACH MARY E	01/23/53	SOCIAL WKR
*	23		DANIELI DEBRA A	09/10/60	MFG TECH
*	23	2	DANIELI ARTHUR A	09/30/35	
	23	2	DANIELI JOANNE	06/11/68	RESTR MANAGE
	23	2	DANIELI LAWRENCE	11/11/64	PLUMBER
	23	2	DANIELI MARY L	04/12/37	WHSE WRKR
	23	2	DANIELI SUSAN	04/26/72	STUDENT
*	24		RUSSO FLORENCE E	06/03/26	SECRETARY
*	24		RUSSO BONNIE L	03/06/55	CLERK
*	25		BALESTRIER AVIS S	01/31/16	AT HOME
*	27		CONNELL WILLIAM P	07/24/36	ENGINEER
*	27		CONNELL CLAIRE	04/25/42	HOUSEWIFE
*	27		CONNELL JAMES F	11/20/65	STUDENT 14
	27		CONNELL KAREN	02/20/60	
*	27		CONNELL THERESA F	02/21/62	BANK CLERK
*	27		CONNELL JR WILLIAM P	04/20/63	TRUCK DRIVER
*	27		MC LAUGHLIN FLORENCE M	08/25/10	AT HOME
	29		SLADE DOROTHY L	10/26/44	WAITRESS

6

* VOTER

SUMMER ST.

	NO.		NAME	DATE OF BIRTH	OCCUPATION
	29		SLADE LISA R	04/28/72	STUDENT
*	30		PRICE JOSEPH E	01/18/46	ENGINEER
*	30		PRICE MARY C	05/25/48	HOUSEWIFE
	30		PRICE RICHARD J	03/27/71	STUDENT 11
*	31		SPARKS JANET M	04/04/32	HOMEMAKER
	31		SPARKS DIANE C	07/29/60	DISABLED
	31		SPARKS KEVIN T	05/09/65	EMPLOYED
	31		SPARKS THOMAS J	07/20/68	STUDENT
*	35		GORGONE THOMAS J	08/10/39	POLICEMAN
*	35		GORGONE BONNIE LEE	09/09/43	BUYER
	36		CIROLI DIANE	02/25/59	SECRETARY
	36	B	BOWER HELEN F	05/17/52	INTERVIEWR
*	39	1	REGAN THOMAS J	06/06/37	SALES SUPR
*	39	1	REGAN ANGELINA	10/28/35	HOUSEWIFE
	39	1	REGAN DEBRA ANN	05/10/64	MED ASSIST
	39	1	REGAN KIM ANN	09/03/67	CLERK
	40		DE STEFANO BRIAN C	03/12/58	MECH TECH
*	40		DE STEFANO DARLENE M	09/24/57	WAITRESS
	41		MAGANZINI LAWRENCE	04/24/62	SALES
*	41		MAGANZINI LUCINDA	03/29/63	HOMEMAKER
*	43		MC DERMOTT FRANCIS E	01/05/29	AT HOME
	44		GOVOSTES DIAMOND G	10/29/50	OIL BRNR REP
*	44		GOVOSTES PAULA F	03/09/55	BUS DRIVER
	44		GOVOSTES CHRISTOPHER J	06/20/72	STUDENT 8
*	45		COMMITO ROBERT	09/24/52	SALESMAN
*	45		COMMITO JOHANNA	11/15/53	CUST SVCE RE
*	46		MAHONEY MARY E	10/31/29	TEACHER
*	47		LESLIE KARYN V	10/21/58	MICRO SPEC
	47	1	HOYT ELAINE M	08/28/56	CRED ANAL.
*	48		CORNER LESLIE D	06/14/63	SURVEY RESRC
*	48	1	RENO JAMES T	11/17/57	TECH WRITER
*	48	1	RENO MARY ELLEN	04/28/58	CONSULTANT
*	48	2	CORNER MARK W	11/09/59	ATTORNEY
	52		RUDMAN SUSAN	04/04/44	
*	52	1	MAHONEY JR JOHN F	05/25/53	CARPENTER
	52	1	MAHONEY III JOHN F	01/25/72	STUDENT
	52	1	MAHONEY KAREN D	01/10/51	WAITRESS
*	52	R	ARNOTT BARBARA V	12/23/51	ASS'T MAMAGE
	52	R	GREENOUGH DANIELLE	05/25/71	STUDENT 12
	53	1	DIFFER LAURIE	05/13/64	CASHIER
	53	2	KARLSON LESLEY B	05/04/64	ACTS REC CLR
	53	2	KARLSON MARGARET F	03/24/03	NURSING HOME
	58		MELANSON JOHN A	01/25/54	MECHANIC
	58		MELANSON SUSAN A	09/04/63	HOUSEWIFE
*	61		DI PAOLO DOMENICO	03/26/00	RETIRED
*	61		DI PAOLO CAROLINA A	04/01/00	HOUSEWIFE
	61		DI PAOLO LEONDINA	04/03/31	AT HOME
*	62		SHEEHAN LORI L	10/28/50	HOUSEWIFE
*	62		SHEEHAN RICHARD C	10/02/53	BUJILDER
	65		JONES JR FRANCIS X	11/03/48	WORKNG
*	67		MUISE REGGIE J	02/26/15	RETIRED
*	67		MUISE MARGARET F	05/09/11	HOUSEWIFE
*	70		DE MOOR JR JAN J	12/20/23	PHARMACIST
*	70		DE MOOR RUTH E	11/03/35	SECRETARY
*	70		DE MOOR MARK K	02/08/65	AIRLINES
*	70		SWETT MARK	12/18/56	FOOD SERVICE
*	72		PALUMBO NICHOLAS A	10/05/44	PLANNER
*	72		PALUMBO MARIE E	12/04/43	R E SALES
*	73		IANNACCHINO MICHELLE L	02/02/52	REG NURSE
*	73		IANNACCHINO MICHAEL A	08/27/44	EXECUTIVE
*	74		O'NEILL GEORGE H	11/25/27	TRUCK DRIVER
*	74		O'NEILL MILDRED F	01/25/32	HOUSEWIFE
	74		O'NEILL DENNIS	06/08/62	BRICKLAYER
*	74		O'NEILL JAMES	08/17/67	STUDENT
*	75		COLES ROBERT M	05/26/66	ELECTRICIAN
*	75		PRIOR MARY BETH	11/08/66	STUDENT 15
*	76		SINAGOGA ARMANDO	12/07/40	MACHINIST
	76		SINAGOGA FRANCA	10/26/66	ACCOUNTANT
*	76		SINAGOGA GIOVANNA	10/30/43	CAFE WORKER
	76		SINAGOGA JOSEPH	04/08/62	COMPUTER PRO
*	77		ROCKWOOD CLIFFORD H	12/01/66	SALESMAN
	77	1	COTREAU JENNIFER A	02/21/61	TEACHER
*	77	2	FERREIRA AMERICO	02/21/25	MEAT CUTTR
*	77	2	FERREIRA ADELAIDE	11/21/27	OFFICE CLK
*	77	2	FERREIRA MARYANNE	12/04/58	WORD PROC
	78		CROWLEY JOHN R	07/05/57	CASHIER
*	78		CROWLEY MALIE P	10/01/22	HOMEMAKER
*	81	1	NARDONE WILLIAM M	04/03/47	TEACHER
	81	1	NARDONE BENJAMIN M	09/22/71	STUDENT
*	81	1	NARDONE MONICA H	12/16/46	TEACHER
*	82		COCUZZO JOSEPH D	03/15/56	SOCIAL WORKE
*	82		COCUZZO ALLISON P	04/11/58	PUBLCATNS MG
*	83		LUDWIG SR CHESTER D	12/29/13	RETIRED
*	83		LUDWIG SARAH L	12/10/18	HOUSEWIFE
	84		FORREST SR RICHARD W	10/20/50	CARPET INS
*	84		FORREST DONNA L	04/05/50	MACH OPER
	84		FORREST LEEANN E	09/22/71	STUDENT
*	86		MC DERMOTT MABEL J	09/16/95	AT HOME
*	87		DAPKIEWICZ NANCY B	08/03/58	PHOTOGRAPHER
*	87		SULLIVAN CHARLES FRANCIS	11/09/49	TEACHER
*	87		DAPKIEWICZ STEPHEN	06/10/54	PHOTOGRAPHER
*	89		ISKRA FRANK E	10/28/26	ELEC TECH

SUMMERHILL ST.

	NO.		NAME	DATE OF BIRTH	OCCUPATION
*	1		MAJEAU GERARD R	06/24/49	BIO CHEMIST
*	1		MAJEAU ALISON K	05/26/49	LIBRARIAN
	3		FOLEY JOHN M	11/05/57	OWNER/MANAGE
	3		FOLEY BRIANNA E	04/11/88	
	3		FOLEY PATRICIA A	05/07/54	ADMIN ASST
*	7		MC WATTERS RUSSELL A	10/26/58	FIN ANLYST
*	7		MC WATTERS ANN M	07/10/59	CONS SPEC
*	10		BROWN JANICE A	02/14/54	SALES COORD
*	10		HASKELL JR RICHARD L	12/19/54	MANAGER
*	11		KENNEDY WILLIAM J	08/25/58	MACHINIST
*	11		KENNEDY JULIE A	07/30/55	HOMEMAKER
*	13		BERG HERBERT M	02/09/52	MECH ENG
*	13		BERG MARSHA E	05/05/50	HOSP ADMIN
*	14		PALMER GAIL A	08/29/46	REG NURSE
	14		PALMER KIMBERLY B	09/10/70	STUDENT
*	15		CHAPMAN KENNETH E	09/30/46	ELECT TECH
*	15		CHAPMAN ARTHUR G	02/11/10	RETIRED
*	15		CHAPMAN GERTRUDE S	07/22/48	CLERK
*	17		LEDWITH JR JOHN V	05/25/37	V P
*	17		LEDWITH DIANE M	03/29/67	STUDENT
*	17		LEDWITH DIANE E	04/23/36	SECRETARY
	17		LEDWITH MICHAEL S	10/26/68	STUDENT
*	18		JOHNSON LAWRENCE J	11/19/31	ASST MANAGER
*	18		JOHNSON VERONICA M	08/12/07	HOUSEWIFE
*	21		MARSTON MARGOT R	04/12/54	REG NURSE
*	21		BROADBENT DENISE M	04/17/53	HISTOLOGST
	21		QUAY BONNIE J	02/21/66	COORDINATOR
*	22		ANGELOSANTO MARIE L	12/12/37	SECRETARY
*	22		ANGELOSANTO CATHERINE A	12/26/70	STUDENT
*	29		FARRELL JOHN W	08/22/08	RETIRED
*	29		FARRELL ALICE P	07/27/13	RETIRED
*	33		GREENE ALICE M	02/22/03	HOUSEWIFE
*	35		MASOTTA PAULINE	10/25/23	HOUSEWIFE
	41		CONLEY EDWARD F	08/08/60	TRUCK DRIVER
*	41		CONLEY JEANETTE M	07/08/27	CLERK
	41		CONLEY JAMES E	12/02/59	TRUCKDRIVER
*	43		MALONSON CLARENCE J	05/29/17	RETIRED
*	43		MALONSON MARGARET	04/13/18	RETIRED
*	45		CONLEY MARY J	02/01/22	RETIRED
*	46		ANGELOSANTO LISA	09/29/60	WAITRESS
*	47		VEITCH JR WILLIAM	11/18/07	RETIRED
*	47		VEITCH IRENE A	01/02/18	HOUSEWIFE
*	48		ROTONDO ANTONIO O	02/12/12	RETIRED
*	48		ROTONDO ROMILDA	10/12/12	HOUSEWIFE
	51		CONLEY SHAWN	01/24/71	STUDENT 7
*	54		TAMBURRINI ANGELINA	04/14/09	HOUSEWIFE
	54		SMITH PHILOMENA	02/24/39	FACTORY WK
*	55		D'AVOLIO MICHAEL J	08/06/14	RETIRED
*	55		D'AVOLIO ANGELINA F	02/10/11	RETIRED
*	56		SURDAM PAUL D	11/09/29	TRUST OFFICE
*	56		SURDAM JANICE A	04/07/31	
*	58		HAMM MARTHA G	05/21/56	NURSE
*	58		HAMM ROBERT B	06/09/54	MECHANIC

SUNSET RD.

	NO.		NAME	DATE OF BIRTH	OCCUPATION
*	4		CARGILL DORIS M	05/03/08	AT HOME
*	5		LEVINE KATE	08/01/22	RETIRED
	5		LEVINE GERTRUDE	11/27/18	RETIRED
*	6		DOLAN FRANCIS W	07/23/27	ACCOUNTANT
*	6		DOLAN BARBARA A	09/06/27	REG NURSE
*	7		BENNETT ARTHUR S	11/01/38	COST ACCNT
	7		BENNETT ARLENE S	04/25/67	STUDENT
	7		BENNETT ALLAN M	12/30/65	MECH INSPECT
*	7		BENNETT BERNICE	05/02/42	HOUSEWIFE
	8		RUGGIERO PAUL J	09/10/04	RETIRED
	8		RUGGIERO CAROLINE	03/29/10	
*	9		BORNSTEIN DONALD L	05/29/36	AIRCRAFT MEC
*	9		BORNSTEIN MELISSA	07/21/41	SECRETARY
*	9		BORNSTEIN SCOTT E	08/09/69	STUDENT
*	9		BORNSTEIN TRACI R	04/17/66	MKTG COMM AS
*	12		VIATOR STEPHEN E	07/22/44	CARPENTER
*	12		COHEN ROBIN L	07/13/49	SUPERVISOR
*	14		MUCCIARONE ROBERT A	08/06/53	CONTROLLER
*	14		MUCCIARONE LAUREN	04/02/57	LOAN ADMIN
*	15		LIBBY DONALD H	10/24/48	MACHINIST
*	15		LIBBY MARY G	05/28/49	TEACHER
*	16		RUSSELL JOHN J	08/13/55	ENGINEER
*	16		RUSSELL ANNE M	07/06/55	NURSE
*	17		MINGHELLA RUDOLPH A	02/11/32	STORE OWNER
	17		MINGHELLA DAVID	03/21/61	CARPET INSTL
	17		MINGHELLA DAVIN	04/01/65	STUDENT
*	18		TUTON THOMAS J	09/21/48	ELE CON & DE
*	18		TUTON JANET L	09/21/48	HOUSEWIFE
	18		TUTON TISHA	03/22/71	STUDENT
*	19		MC LAUGHLIN RAYMOND V	07/20/32	POSTAL CLK
	19		MC LAUGHLIN FLORINDA	03/07/35	HOUSEWIFE
	19		MC LAUGHLIN JULIE ANN	10/03/69	STUDENT
*	20		DI MINICO CHARLES A	02/06/43	HOIST ENG
*	20		DI MINICO JOSEPHINE M	06/30/45	BANK TELLER
	20		DI MINICO PAUL C	01/15/71	STUDENT
*	21		NOLAN MICHAEL W	09/25/49	FIRE LT
*	21		NOLAN PATRICIA D	06/08/50	AT HOME

* VOTER

	NO.		NAME	DATE OF BIRTH	OCCUPATION
			SUNSET RD.		
*	23		WARD BRENDA	09/28/40	SECRETARY
*	23		WARD BRIDGIT	12/22/68	COL STUDENT
*	23		WARD DOREEN	09/27/66	SECRETARY
*	23		WARD JR GEORGE F	09/21/38	SHOP MANAGER
*	23		WARD SARA	07/06/70	COL STUDENT
*	27		D'AGOSTINO ROBERT F	02/07/44	STOCK BROKER
	27		D'AGOSTINO MARLENA	04/19/71	STUDENT 11
	27		D'AGOSTINO SUZANNE L	06/06/72	STUDENT 10
*	27		D'AGOSTINO SYLVIA	07/06/44	HOUSEWIFE
	29		DE SIMONE FRANCIS L	10/07/46	MACHINIST
*	29		DE SIMONE JANET M	10/05/46	FLORIST ASST
			TEDFORD DR.		
*	2		BARNES WILLIAM A	04/30/32	SELFEMPLOYED
*	2		BARNES JULIA J	06/13/33	BOOKKEEPER
*	2		BARNES KEVIN P	05/29/58	ENGINEER
*	4		VERNER ROBERT E	08/14/44	COURT OFFICE
*	4		VERNER DIANE M	04/26/47	HOUSEWIFE
	4		VERNER ERIC P	07/11/72	STUDENT
			UPLAND RD.		
*	8		APPLEYARD MARY A	11/26/37	SECRETARY
	8		APPLEYARD JOSEPH C	04/12/63	ACCOUNTANT
*	8		APPLEYARD JANICE A	04/14/68	STUDENT
*	8		APPLEYARD ROBERT	03/01/62	BUS ADMIN
*	12		GENTILE ANTHONY G	02/02/28	DESIGN ENGNR
	12		GENTILE JR ANTHONY G	12/04/62	PROP MANAGER
*	12		GENTILE LENA	02/19/28	HOUSEWIFE
*	15		LANIGAN THOMAS E	03/15/15	MAIL CLERK
*	15		LANIGAN PHYLLIS E	02/19/27	HOUSEWIFE
*	18		HOWORTH CLAIRE L	09/24/16	EXEC SEC
*	22		RANAURO-WALSHE VIRGINIA R	05/22/40	SECRETARY
*	22		WALSHE DOUGLAS	09/22/41	TEACHER
*	22		MARQUARD JANINE A	08/10/62	ACCOUNTANT
	22		MARQUARD JOHN W	08/13/65	ELECTRICIAN
*	22		WALSHE V DOUGLAS	09/22/41	TEACHER
*	27		O'DONNELL MARY E	03/22/48	HOMEMAKER
*	27		O'DONNELL DENNIS E	12/01/48	SELFEMPLOYED
*	29		EICHER JAMES W	02/09/23	RETIRED
*	29		EICHER HELEN	03/15/62	INSPECTOR
*	29		EICHER MARIE	06/01/20	HOUSEWIFE
*	33		MAGUIRE DENNIS L	10/18/58	MECH ENGNR
*	33		MAGUIRE GLADYS	06/20/25	HOUSEWIFE
*	33		WHITEHOUSE IRENE	03/12/21	PACKER
*	34		HURLEY MICHAEL J	11/17/38	SUPERVISOR
*	34		HURLEY VERONICA M	07/03/34	OFFICE MGR
*	37		SMITH MONICA M	09/14/49	CLERICAL ASST
*	37		SMITH MARTIN J	01/21/51	STATION ASSG
*	41		GALLAGHER BELINDA K	06/24/55	XRAY TECH
*	41		GALLAGHER WILLIAM	07/08/58	ENGINEER
*	42		JOY VERNON	03/23/09	RETIRED
*	42		JOY ANNA M	05/12/10	HOUSEWIFE
*	45		YOSHIZUM GALEN	12/15/49	FIREFIGHTER
*	45		YOSHIZUMI JOYCE A	06/23/53	TEACHER
	46		CARBONE ANNETTE	02/05/21	AT HOME
			WEST WYOMING AVE.		
	285		MELITO CAROL	01/01/01	
*	285		VIGORITO CAROL	12/25/40	HOMEMAKER
*	292		GREELISH TAMARA A	03/30/66	STUDENT 15
			WHIP HILL RD.		
*	1	1	PREVITE JAMES T	04/14/57	PARK MANAGER
*	1	1	PREVITE MARY F	11/23/57	NURSE
			WILSON RD.		
*	1		LYON ROGER E	06/14/54	CUST SER REP
*	1		LYON ROBIN C	02/28/55	MED RCD CLER
*	7		LINDONEN JAMES E	03/03/48	SELF EMPLOYE
*	7		LINDONEN SANDRA L	11/02/48	SECRETARY
*	8		PLUMMER JOHN A	03/20/07	LAWYER
*	8		PLUMMER ELIZABETH H	07/03/16	AT HOME
*	10		MC GAH RICHARD S	08/08/26	COURT OFFICE
*	10		MC GAH PATRICIA H	03/08/28	HOUSEWIFE
*	11		CRUCIANI LINDA	10/19/50	SECRETARY
	11		MILLEA SCOTT	06/16/54	SELF-EMPLOYE
*	12		APALAKIS NICHOLAS E	01/05/09	RETIRED
*	12		APALAKIS MARJORIE H	08/20/14	HOUSEWIFE
*	14		ANDERSON JR JOHN A	02/02/42	TEACHER
	14		ANDERSON KRISTEN M	08/07/35	SECRETARY
*	15		TUSCANO JOHN J	09/01/55	MACH OPER
*	15		TUSCANO PATRICIA MARIE	10/12/55	HOUSEWIFE
*	16		O'BRIEN ROBERT P	05/05/50	AM TEL & TEL
*	16		O'BRIEN LINDA A	06/05/55	REG NURSE
*	19		CALIGURI DONALD	03/10/45	POLICE CAPTN
*	19		CALIGURI JENNIFER M	05/22/68	STUDENT 3
*	19		CALIGURI MICHELE E	11/18/42	CLERK
*	20		WARREN JAMES M	05/08/34	ENGINEER
	20		WARREN CRISTINE E	12/13/71	STUDENT 8
*	20		WARREN JR JAMES M	07/22/63	INSTALLER
*	20		WARREN PHYLLIS A	10/07/37	EDUC AIDE
*	20		WARREN PHYLLIS A	10/21/65	COL STUDENT
*	21		BARRY EVELYN P	02/23/42	REG NURSE
*	21		BARRY MARIE E	01/01/68	STUDENT
	21		BARRY MICHAEL D	04/21/72	STUDENT
*	21		BARRY MATTHEW W	05/12/69	STUDENT
*	21		BARRY MARK J	06/02/66	STUDENT
*	22		GEISSINGER PHILIP E	04/08/54	FIN MANAGER
*	22		GEISSINGER CANDIDA T	04/04/55	TEACHER
*	23		RICUPERO EDWARD P	06/10/39	TEACHER
	23		RICUPERO ANTHONY A	02/18/70	STUDENT
*	23		RICUPERO ANN MARIE	05/13/40	HOUSEWIFE
	23		RICUPERO CATHERINE G	10/29/68	STUDENT
*	23		RICUPERO DIANNE M	09/14/66	STUDENT
*	23		RICUPERO EDWARD D	05/01/65	HAIRDRESSER
*	24		HIGHET ANDREW	08/17/19	RETIRED
*	24		HIGHET ELSIE F	08/03/25	COOK/MGR
*	24		HIGHET JAMES	07/05/60	US COST GD
*	24		HIGHET PAUL F	09/06/61	BAKER
*	24		HIGHET ROBERT	10/31/58	ASBES ABAT
*	25	1	CARGILL JOHN F	01/28/33	ELECTRICIAN
*	25	1	CARGILL JANE	09/24/37	NURSE
*	25	1	CARGILL JOHN	09/25/61	ELEC HELPER
*	25	1	CARGILL KATHERINE M	02/19/65	TEACHER
*	25	1	CARGILL NOREEN A	08/26/69	COL STUDENT
*	25	1	CARGILL PHILIP M	01/11/63	ELECTRICIAN
	25	1	CARGILL STEPHEN C	12/17/70	ELEC HELPER
*	26		QUEENEY PATRICIA	10/18/42	HOMEM/SEC
*	26		QUEENEY JR JOHN P	04/17/42	ENGINEER
	26		QUEENEY LISA	04/13/69	STUDENT
	27		ALLEN KEVIN S	02/14/72	STUDENT
*	27		ALLEN ROBERT	02/27/64	TECHNICIAN
	27		HARROLD WILLIAM S	03/11/56	STUDENT
*	29		TURINO GAETANO A	02/14/16	RETIRED
	29		TURINO KENNETH C	05/30/55	DIRECTOR
*	30		ZAYA ROBERT J	05/05/47	TEACHER
	30		ZAYA CHRISTOPHR S	05/26/72	STUDENT
*	30		ZAYA NANCY L	02/24/47	HOMEMAKER
*	32		BROWN CHARLES K	11/08/08	RETIRED
*	33		MAHER MARION L	02/18/30	HOUSEWIFE
*	33		MAHER KATHLEEN M	12/10/66	ACCT ANALYST
*	33		MAHER SUSAN M	10/12/62	ADMIN ASST
			WINDSOR RD.		
*	1		PUGLIA THOMAS J	04/23/52	CARPENTER
*	1		PUGLIA DEBORAH L	06/26/54	TELLER
*	3		MC CARTHY PHILIP A	02/01/55	TEL SUPERV
*	3		MC CARTHY MARY E	04/03/55	ACCOUNTANT
*	5		O'NEIL KIM R	02/21/52	INSUR BROKER
*	5		O'NEIL ANNE B	01/07/52	BOOKKEEPER
*	7		BRECK LOIS S	12/24/21	HOUSEWIFE
*	7		BRECK PAUL B	10/14/19	RETIRED
*	8		MC DONOUGH JOSEPH B	08/15/49	ATTORNEY
*	8		MC DONOUGH JR JAMES A	09/12/16	RETIRED
*	8		MC DONOUGH EILEEN F	02/26/17	RETIRED
*	9		HOYT WILLIAM L	03/17/37	SUPT SCHOOLS
*	9		HOYT PATRICIA A	02/09/36	SECRETARY
	9		HOYT SUSAN N	01/07/72	STUDENT 11
*	9		HOYT JR WILLIAM L	08/11/69	COL STUDENT
*	11		BOSTON WILLIAM J	05/23/30	ACCOUNTANT
*	11		BOSTON MYRTLE M	12/29/30	SECRETARY
*	12		SILVERIO JOSEPH F	08/16/41	COORDINATOR
*	12		SILVERIO MARGARET T	10/22/50	TEACHER
*	17		BRENTON DAVID B	01/14/57	GEN ADJUSTER
*	17		BRENTON ANN L	04/04/60	CLAIMS PROCS
*	19		WALSH PETER R	03/10/39	LAWYER
*	24		MALONE MARGARET P	09/27/55	REG NURSE
	24		MALONE PAIGE A	05/11/88	
*	24		MALONE PAUL J	09/12/55	SALES
*	26		SANDBERG GWENITH E	02/15/43	REG NURSE
*	27		YESHULAS RITA M	05/21/58	HYGIENIST
*	27		YESHULAS DAVID A	12/09/54	PROGRAMMER
*	28		SZLOCH MICHAEL	08/24/24	ENGINEER
*	28		SZLOCH MARY ANNE	07/22/27	HOUSEWIFE
*	29		WEBBER ELIZABETH	04/06/17	REG NURSE
*	30		MAYO DOROTHEA P	03/19/16	RETIRED
	31		CONKEY CHRISTOPHER P	04/21/60	INV MANAGER
	31		CARITY SUSAN L	12/26/56	ATTORNEY
	33		OESTERLE THOMAS	07/23/55	SALES REP
*	33		OESTERLE LINDA	07/31/57	FLIGHT ATTN
*	35		NEEDHAM STEPHEN L	02/11/60	ENGINEER
*	35		NEEDHAM LINDA E	06/24/59	HOMEMAKER
*	37		CALLAHAN EDWARD G	09/10/39	REPAIRMAN
*	37		CALLAHAN JOAN E	08/08/41	REG NURSE
	37		DONOHOE ANNIE V	06/29/03	AT HOME
*	39		FRANCIS JANE F	10/28/51	AT HOME
*	39		FRANCIS JOSEPH J	05/14/44	TEACHER
*	40		HUNT WALTER J	08/12/38	MANAGER
*	40		HUNT BETTY ANN A	09/25/37	HOUSEWIFE
*	40		HUNT THERESA A	04/23/66	SECRETARY

6

	NO.		NAME	DATE OF BIRTH	OCCUPATION
			WINDSOR RD.		
*	41		CONTI ROSEMARY LYONS	03/03/52	TEACHER
*	41		LYONS LILLIAN M	04/10/11	HOME
*	42		LYONS CAROL M	07/24/48	SECRETARY
*	43		MESSINA ROBIN J	04/28/56	HOMEMAKER
*	43		MESSINA FRANK V	07/27/55	MANAGER
*	45		D'ANNOLFO FRANK	07/12/28	R E DEVELOPE
*	45		D'ANNOLFO CATHERINE	03/25/61	MKTG SPVSR
*	45		D'ANNOLFO JR FRANK P	09/28/58	R E DEVELOPE
	45		D'ANNOLFO LISA A	09/29/64	FIN CONSULTN
*	45		D'ANNOLFO PATRICIA L	03/14/44	HOUSEWIFE
*	46		SKERRY WALTER J	05/06/23	RETIRED
	46		SKERRY MARK J	01/06/69	STUDENT 11
*	46		SKERRY RITA C	09/20/26	AT HOME
	47		DODWELL JOHN K	01/31/37	BUSINESSMAN
	47		DODWELL BARBARA	09/30/30	RETIRED
			WOODBRIAR RD.		
	2		PEKINS ADELE M	12/09/49	TEACHER
*	3		JOHNSON DAVID A	10/01/50	SALESMAN
*	3		JOHNSON JUDITH A	11/25/52	HOMEMAKER
*	4		JAKIMCZYK WALLACE F	01/01/43	COMMUNICATIO
*	4		JAKIMCZYK KAREN D	01/27/47	NURSE
*	5		CORVI ROBERT E	08/18/38	DENTIST
*	5		CORVI ANN C	02/18/43	HOUSEWIFE
	5		CORVI II ROBERT E	04/15/71	STUDENT 12
*	7		DAYS DANIEL W	07/03/42	PUBLIC ACCNT
*	7		DAYS BRIAN D	05/19/67	STUDENT CO
	7		DAYS CHRISTOPHER L	03/12/64	STUDENT CO
*	7		DAYS NANCY J	09/22/42	ACCOUNTANT
*	8		CHRISAFIDES FRANK C	05/08/31	COUNSELOR
*	8		CHRISAFIDES CHRISTOS F	08/25/65	ENGINEER
*	8		CHRISAFIDES KATHERINE P	01/25/36	EXEC SECTY
*	9		SEDLACEK ROBERT S	02/13/37	MED RESEARCH
*	9		SEDLACEK NELDA R	04/26/38	DIETITIAN
	9		SEDLACEK RANDAL C	05/06/69	TRUCK FUELER
	9		SEDLACEK RONALD C	07/28/65	BIO-MED ENG
			WOODLAND RD.		
*	5		VALLES LUIS F	02/11/51	PEDIATRICIAN
*	5		BULLOCK JEFFREY J	09/09/64	HVAC TECH
*	5		VALLES ADA E	02/26/51	HOUSEWIFE
	5	22	CADY REBECCA J	11/04/63	RECEPTIONIST
*	5	26	INCA HILDA G	12/24/39	SEWING
*	5	2N	MORRISON CARMEN	06/02/41	REG NURSE
	5	2N	MORRISON MICHELLE R	07/24/66	STUDENT
*	5	31	BURNS CHERYL A	09/16/57	REG NURSE
*	5	31	MULLETT ROBERT	07/24/47	CARPENTER
*	5	32	LOMBARDO JENNIFER	03/12/63	SOCIAL WRKR
	5	34	WILDAY KENDALYN K	08/29/61	SECRETARY
*	5	36	WILSON THEODORE S	02/21/58	PROG ANALYST
*	5	36	WILSON SHARON K	07/22/60	ATTORNEY
*	5	3E	WILKINS KENNETH B	07/09/62	GROUNDSKEEPE
	5	3E	WILKINS CHERYL	01/17/59	HOMEMAKER
	5	41	NEPHEW MAXINE	04/04/44	
	5	41	NEPHEW MARK	04/04/44	
	5	42	BERTONE ANTONIO	09/09/11	RETIRED
*	5	42	BERTONE BARBARA A	03/10/33	NURSE'S AIDE
*	5	44	DUNN PATRICE	09/03/52	SCHEDULING
*	5	46	ANDREWS LAURIE J	09/20/62	IV TECH
*	5	51	DOYLE CHARLENE	09/03/48	ADM OFFICER
	5	57	STEWART SANDRA	04/04/44	
*	5	5M	CRANDALL WARREN W	12/14/42	STEAM ENG
*	5	5M	CRANDALL KARYL L	08/08/43	SECRETARY
*	5	5M	CRANDALL SHARON L	08/14/70	STUDENT 12
*	5	63	MC CLURE WARNER H	08/03/65	COMP PROGRMR
*	5	65	WARDEN CHRISTINE	01/17/48	AMB CARE CLR
	5	66	ORTINS MANUEL	05/20/40	HOUSEKEEPER
*	5	67	CURREN MARY E	06/18/51	STOCKROOM
	5	71	SOLIS CHRISTINE	06/07/43	DATA PROC
*	5	77	WATSON LYNDA	06/29/44	LPN
*	5	7M	JOHNS JR ROBERT H	01/10/34	X-RAY TECH
*	5	7M	JOHNS CLARA A	06/11/33	SECRETARY
	5	7M	JOHNS KENT D	07/01/67	COL STUDENT
	5	9M	WILKINS BEVERLY F	11/30/68	STUDENT
*	5	HH	LARSON STACEY L	07/10/68	STUDENT
*	5	010	KERSHNER DALE C	12/14/41	RADIOLOGIC
	5	010	KERSHNER CAROL A	06/26/44	COOK
	5	010	KERSHNER DAWN M	07/15/68	STUDENT 15
	5	010	KERSHNER JULIE A	10/17/71	STUDENT 11
*	5	010	SOAPPMAN DENNIS	09/10/51	ADMINISTRATO
*	5	010	SOAPPMAN PEGGY K	05/04/54	HOUSEWIFE
	5	11M	KENNEDY SR JAMES E	07/15/34	DIR ENV SVCE
	5	11M	KENNEDY CLARINE E	05/04/37	REG NURSE
*	5	11M	KENNEDY THOMAS E	02/26/69	ACTOR/TEL OP
*	5	1OR	DEVER EDWARD L	08/15/49	REG NURSE
*	5	1OR	DEVER KATHLEEN R	07/19/50	REG NURSE
	5	1OR	DEVER SHELLEY J	12/15/71	STUDENT 10
	5	20R	CANTO OSA K	07/30/43	VICE PRIN
	5	20R	CANTO CHRISTOPHER C	03/07/72	STUDENT
	5	20R	CANTO MICHAEL A	02/08/68	STUDENT
*	5	2MV	CHAFFIN MARK P	09/29/52	BIBLE INSTR

	NO.		NAME	DATE OF BIRTH	OCCUPATION
			WOODLAND RD.		
	5	2MV	CHAFFIN DEBBIE J	08/11/63	SECRETARY
*	5	3AM	LEVAKIS JOHN	10/16/25	LOCKSMITH
*	5	3AM	LEVAKIS CAROLE	12/25/34	SECRETARY
	5	3MV	ROBY DAVID J	11/29/41	JANITOR
	5	3MV	ROBY ALTA L	06/22/42	SECRETARY
	5	3MV	ROBY TRACY A	04/18/65	RESTRAUNT WK
*	5	3OR	PARRA LUIS R	04/19/56	CARPENTER
*	5	3OR	PARRA NANCY E	02/17/60	SECRETARY
*	5	50R	LE BRUN MAYNARD	01/11/38	HOSP ADMIN
*	5	50R	LE BRUN ELEANOR M	02/22/37	HOMEMAKER
*	5	5OC	WILHELM JOHN D	09/22/38	PRINTER
	5	5OC	WILHELM DAVID J	01/22/66	COOK
	5	5OC	WILHELM ELEANOR J	11/29/39	HOUSEWIFE
	5	5OC	WILHELM WAYNE A	08/03/71	STUDENT 11
*	5	70R	BARREN JAMES L	02/11/45	MECHANIC
*	5	7AM	MOORE BRUCE	01/30/54	TEL TECH
*	5	8MV	KAUFMAN JEROME A	03/07/48	MANAGER
	5	8MV	KAUFMAN HEATHER	12/09/71	STUDENT 8
*	5	8MV	KAUFMAN NANCY L	09/08/48	REG NURSE
*	5	9HD	ROBAINA CHARLES A	07/29/53	FDSRVCE MGR
*	5	9HD	ROBAINA MELONEE	07/07/53	HOUSEWIFE
*	5	0MV	SHELTON WANDA	12/02/54	SOC WORKER
*	5	1HD	MARSTON ROBERT D	05/10/29	ACCOUNTANT
*	5	1HD	MARSTON MARJORIE H	03/06/28	REG NURSE
	5	1OC	BENNETT LESTER C	10/15/40	GROUNDKEEPER
	5	1OC	BENNETT PATRICIA M	01/21/48	HOUSEKEEPER
*	5	2MV	NEFF NEAL H	06/16/43	MATERIAL MGM
*	5	2MV	NEFF BEATRICE W	01/09/43	REG NURSE
	5	2MV	NEFF CHRISTOPHER H	11/24/69	STUDENT 13
*	5	4MV	THOMAS JR HAROLD WALLACE	07/19/35	GRNDS FOREMA
*	5	4MV	THOMAS SHIRLEY M	01/18/35	AT HOME
*	5	5HD	LARSON 11 GEORGE VIRGIL	09/25/43	HEALTH ADMIN
	5	WOA	NOYES IRENE M	08/30/54	COOK
*	5	010	BOYD JOSEPH B	11/07/29	NUCL MED TEC
*	5	010	BOYD BECKY ANN	02/16/66	OCCUP THERAP
	5	010	BOYD LAUREEN E	12/06/34	REG NURSE
*	5	010	BOYD STEPHEN D	11/21/60	MECH ENGNR
	5	210	SOAPPMAN KARI		
	5	210	SOAPPMAN MATTHEW		
	5	310	MC CORMACK CHRISTOPHER	04/04/44	
	5	310	MC CORMACK BEVERLY	04/04/44	
	5	710	KARCZ JANET		
	5	810	SOTO ORLANDO		
	5	810	SOTO JEANETTE		
	5	810	SOTO LYNETTE		
	5	810	SOTO NANCY		
	5	053	DUPASS ROSCOE		
	5	054	LADD DIANE		
	5	055	COYNE EDWARD		
	5	056	FOSTER SHARON L	02/13/60	ACCOUNTS REP
	5	062	FRYE BRIAN		
	5	067	MOULTON DONALD F	09/22/46	GROUNDSKEEPE
	5	072	HERNANDEZ RUFINO		
	5	072	VEGA MAYRA		
	5	073	REED GRACE		
	5	075	DERMAN CATHERINE		
*	5	220	CADY LAURA A	01/22/59	X-RAY CLERK
*	5	220	WALL TERENCE K	08/03/52	X-RAY CLERK
	5	361	MUNZ ROBERT		
	5	361	BROWN AMANI		
	5	361	MUNZ JOAN		
*	5	510	BREWSTER WARREN D	07/20/32	MED TECH
*	5	510	BREWSTER JOAN V	01/19/31	TEL OPERATOR
	5	510	BREWSTER RONALD J	06/16/68	STUDENT
	5	610	GRAY PHILIP J		
	5	610	WHITE ZOILA	06/17/61	STUDENT
	5	640	ONDRIZEK WALTER		
	5	640	ONDIZEK NELLIE		
*	5	NOC	LOSCOCCO DIANNE	01/20/53	REG NURSE
	5	SOC	LETHBRIDGE GORDON A	05/19/39	DRIVER
	5	SOC	LETHBRIDGE EVELYN M	09/26/46	MESSENGER
	5	SOC	LETHBRIDGE KURT A	04/24/69	STUDENT
	5	SOC	LETHBRIDGE KEVIN A	06/19/71	STUDENT
	5	SOC	LETHBRIDGE KEITH G	09/10/67	PACKER

PRECINCT 6

VOTERS	RESIDENTS
1,880	2,756

* VOTER

TOWN OF STONEHAM

ALPHABETICAL LIST

NAME	PR	ADDRESS	APT
	2	MAIN ST.	
ABBARIK JOSEPH D	3	159 MAIN ST.	46A
ABBOTT DAVID W	1	136 HANCOCK ST.	1
ABBOTT III WILLIAM A	6	1 PHILIPS RD.	
* ABBOTT JANICE E	5	11 MELBA LANE	
ABBOTT JEFFREY	6	1 PHILIPS RD.	
ABBOTT JULIE	6	1 PHILIPS RD.	
ABBOTT NANCY A	5	11 MELBA LANE	A
* ABBOTT ROSE	6	1 PHILIPS RD.	
* ABBOTT ROSEMARIE	6	1 PHILIPS RD.	
* ABBOTT SUSANNAH	6	7 SKYEWOOD DRIVE	
* ABBOTT WILLIAM A	6	11 PHILIPS RD.	
* ABBOTT WILLIAM E	5	11 MELBA LANE	
* ABBOTT WILLIAM F	5	11 MELBA LANE	A
ABDULMAJID ALSSA	4	6 COLONIAL CT.	57
* ABKOWITZ MARIAN G	4	68 MAIN ST.	12C
* ABORN JENNIFER B	5	137 FRANKLIN ST.	403
* ABRAMO RUTH I	5	17 EAST ST.	
* ABRAMO SR DOMINIC A	5	17 EAST ST.	
* ABRAMS ABRAHAM	2	103 HILL ST.	8
* ABRAMS BENNETT M	5	21 VALLEY RD.	
* ABRAMS CAROL A	5	21 VALLEY RD.	
ABREU CHRISTOPHER	5	20 EAST ST.	1
ABREU JACQUELINE	5	20 EAST ST.	1
ABREU JOAO	5	20 EAST ST.	1
ABREU MANUEL	5	20 EAST ST.	1
ABREU MARIA T	5	20 EAST ST.	1
ABREU VIRGINIA	5	20 EAST ST.	1
ABRUZESE ELAINE	5	157 FRANKLIN ST.	A8
ABRUZZESE ALISON M	5	63 BOW ST.	
* ABRUZZESE DEREK M	5	63 BOW ST.	
* ABRUZZESE MICHAEL J	5	63 BOW ST.	
* ABRUZZESE SHARON L	5	63 BOW ST.	
* ACCARDI DONNA M	2	25 LINCOLN ST.	
* ACCARDI JR BERNARD S	2	25 LINCOLN ST.	
ACCETTULLO PAUL J	5	157 FRANKLIN ST.	A2
* ACCOLLA KATHLEEN	5	9 BROOKBRIDGE RD.	
ACCOMANDO CHARLES M	4	44 MAIN ST.	308
* ACCOMANDO ROSEMARIE	4	44 MAIN ST.	308
ACEVEDO GISELA	4	122 MAIN ST.	301
ACEVEDO LAUREN	4	122 MAIN ST.	301
* ACEVEDO RAYMOND A	5	8 BROOKBRIDGE RD.	
* ACKER MILDRED L	4	66 MAIN ST.	55
* ACKERMAN MURPHY LORRAINE E	5	28 ISABELLA ST.	
* ACKLEY GLENN T	1	28 COTTAGE ST.	
* ACORN MINNIE B	1	13 VERNON AVE.	
ACOSTA JAIME	2	21 MOUNTAIN VIEW DRIV	
ACOSTA ROSEMARY	2	21 MOUNTAIN VIEW DRIV	
* ADAMO TINA	3	94 NORTH ST.	
* ADAMS CAROL	3	4 WILDWOOD LANE	
* ADAMS CAROLYN	3	4 WILDWOOD LANE	
* ADAMS CHRISTINE A	4	99 HIGH ST.	
* ADAMS CLARA M	2	300 MOUNTAIN VIEW DRIV	501
* ADAMS CYNTHIA D	5	169 FRANKLIN ST.	
ADAMS DEBORAH E	5	118 SUMMER ST.	1
* ADAMS DIANNE R	5	8 VETERANS LANE	
* ADAMS JONATHAN	2	46 CHESTNUT ST.	
* ADAMS JR JOSEPH G	3	4 WILDWOOD LANE	
* ADAMS JULIE A	4	99 HIGH ST.	
* ADAMS KATHLEEN M	4	99 HIGH ST.	
* ADAMS KATHRYN D	6	200 PARK TERR. DR.	233
* ADAMS KEITH E	3	437 WILLIAM ST.	
ADAMS LONA H	4	200 LEISURE LANE	59
* ADAMS MARY E	3	437 WILLIAM ST.	
* ADAMS NEIL J	6	200 PARK TERR. DR.	233
* ADAMS PATRICIA J	4	99 HIGH ST.	
* ADAMS ROSEMARY	3	9 LARSON LANE	
* ADAMS STEVEN C	3	9 LARSON LANE	
* ADAMS THOMAS F	4	99 HIGH ST.	
ADAMS TIMOTHY A	5	118 SUMMER ST.	1
* ADAMS WILLIAM K	5	8 VETERANS LANE	
* ADAMSON DAVID R	5	9 FATIMA RD.	
ADAMSON GLENN D	5	9 FATIMA RD.	
* ADAMSON JOYCE R	5	9 FATIMA RD.	
ADAMSON PETER S	5	9 FATIMA RD.	
ADAMY BETH L	3	35 FOREST ST.	
ADDIE MARY P	3	159 MAIN ST.	36C
* ADELIZZI ARTHUR J	3	20 DEWITT RD.	
* ADELIZZI THERESA J	3	20 DEWITT RD.	
* AESCHLIMANN JOAN L	6	12 FAIRVIEW RD.	
AESCHLIMANN MARIA	6	101 POND ST.	
* AESCHLIMANN MIRNA	6	101 POND ST.	
AESCHLIMANN WERNER	6	101 POND ST.	
AESCHLIMANN WERNER E	6	12 FAIRVIEW RD.	
AGAHIGIAN DONNA J	6	68 POND ST.	
AGAHIGIAN GREGORY	6	24 MURDOCK RD.	
* AGAHIGIAN HENRY D	6	24 MURDOCK RD.	
AGAHIGIAN KENNETH J	6	68 POND ST.	
AGAHIGIAN SR HENRY	6	24 MURDOCK RD.	
* AGAHIGIAN YERIN	6	24 MURDOCK RD.	
* AGHASSI BARBARA	3	25 EVERGREEN RD.	
* AGHASSI BENNET	3	25 EVERGREEN RD.	
* AGHASSI JACOB J	3	25 EVERGREEN RD.	
* AGNEW ESTHER B	2	537 MAIN ST.	1
* AGNEW JR JOHN W	2	537 MAIN ST.	1
* AGNEW KATHRYN M	4	100 LEISURE LANE	30
AGOFSKY JAMES E	5	1 FLORENCE CIR.	
* AGRESTI MARY A	5	4 RAYNER CIRCLE	
AGRESTI PETER J	5	4 RAYNER CIRCLE	
* AGRESTI THERESA A	5	4 RAYNER CIRCLE	
AGUILAR ANAMARIA	1	8 RAYMOND RD.	
AGUILAR GERMAN	1	8 RAYMOND RD.	
* AGUILAR MICHELLE	1	8 RAYMOND RD.	
* AGUSTONI ELINOR	3	12 CHRISTINE AVE.	
* AGUSTONI JOSEPH T	3	12 CHRISTINE AVE.	
* AHARONIAN MANOOG D	6	4 STONEWOOD AVE.	1
* AHARONIAN VIRGINIA	6	4 STONEWOOD AVE.	1
* AHERN CHERYL A	3	3 ELIZABETH RD.	
AHERN JR GERALD F	3	3 ELIZABETH RD.	
AHERN KATHLEEN A	3	3 ELIZABETH RD.	
* AHERN PATRICIA	3	10 ERICKSON ST.	
* AHRENS JOSEPH T	2	37 WARREN ST.	
* AHRENS RITA N	2	37 WARREN ST.	
* AHRENS THOMAS R	2	37 WARREN ST.	
AIELLO DEBRA A	4	30 HIGH ST.	
* AIELLO JAMES	4	30 HIGH ST.	
AIELLO MICHAEL	4	30 HIGH ST.	
AINSLIE MARY M	3	24 HANFORD RD.	
* AKAYDIN SUSAN	3	12 GOVERNOR RD.	
* AKELL ALFRED J	6	40 FAIRVIEW RD.	
* AKELL FRANCES F	6	40 FAIRVIEW RD.	
AKODES BORIS A	3	159 MAIN ST.	39A
AL-HAJERI ABDULAZIZ	6	200 FELLSVIEW TERR.	203
* ALABISO ELIZABETH B	3	4 JANICE LANE	
* ALABISO JOSEPH	3	4 JANICE LANE	
ALASTI ALI	5	16 HALL RD.	
ALASTI MEDHAT A	5	16 HALL RD.	
ALBANESE MARY W	3	2 KIMBALL DR.	
* ALBANESE RICHARD M	3	2 KIMBALL DR.	
ALBANO PHYLLIS	3	128 NORTH ST.	
ALBENSOEDER MICHAEL	4	220 CENTRAL ST.	11
ALBERGO JOSEPH A	2	505 MAIN ST.	
ALBERT ELAINE L	2	124 PARK ST.	1
* ALBERT LEE SCOTT	3	159 MAIN ST.	45A
* ALBERT MELINDA G	3	159 MAIN ST.	45A
ALBERTA MICHAEL	4	5 HIGH ST.	1
* ALBERTA NELLA	4	5 HIGH ST.	1
ALBIANI JAMES	2	105 MARBLE ST.	3
* ALBINO CHRISTINE P	2	11 CABOT RD.	
* ALBINO PAUL D	2	11 CABOT RD.	
ALBINO PAULA N	2	11 CABOT RD.	
* ALBINO ROSEMARIE A	2	11 CABOT RD.	
ALBRENT JERRY	4	52 MAIN ST.	2E
* ALDEN ANDREW P	2	7 GRANT ST.	
ALDEN JAMES N	1	21 GOULD ST.	
* ALDEN LISA M	1	21 GOULD ST.	
* ALDEN MELISSA L	2	7 GRANT ST.	
* ALDENDERFER DARLENE	6	588 MAIN ST.	1D
* ALDHAM-BUCKLEY KATHRYN M	5	157 FRANKLIN ST.	C1
ALDRICH LEE A	4	10 KENNETH TERR.	
* ALEMI ELIZABETH G	3	17 DRURY LANE	
* ALEMI PETER A	3	17 DRURY LANE	
* ALESSANDRINI C JOHN	3	7 STONEHILL DR.	5J
* ALESSANDRINI CLEMENTINE B	3	7 STONEHILL DR.	5J
* ALESSANDRINI LEO J	1	99 WILLIAM ST.	
ALESSANDRINI PATTY A	1	99 WILLIAM ST.	
* ALESSANDRINI PRISCILLA L	1	99 WILLIAM ST.	
ALESSI ANTHONY L	4	200 LEISURE LANE	57
ALESSI ANTHONY R	4	12 STEELE ST.	
* ALESSI BARTHOLOMEW C	6	604 MAIN ST.	1
* ALESSI ETHEL	4	12 HILLSIDE AVE.	
ALESSI PAULA J	4	12 STEELE ST.	
ALESSI PETER A	4	12 HILLSIDE AVE.	
* ALESSI ROSE A	6	604 MAIN ST.	1
ALESSI RUTH A	4	12 STEELE ST.	
* ALESSI SANTO	4	12 HILLSIDE AVE.	
ALESSIO PAUL	2	107 HILL ST.	1
* ALEXANDER BETH L	5	144 SPRING ST.	
* ALEXANDER BRUCE A	5	144 SPRING ST.	
* ALEXANDER JUDITH A	3	3 STONEHILL DR.	5D
* ALEXANDER KIM A	5	144 SPRING ST.	
* ALEXANDER KRIS E	5	144 SPRING ST.	
* ALEXIS PETER W	5	2 DINANNO RD.	
ALGER DAVID C	6	15 FAIRVIEW RD.	
* ALGER GEORGE P	5	1 VETERANS LANE	
* ALGER GERALDINE	6	15 FAIRVIEW RD.	
* ALGER JR GEORGE	6	15 FAIRVIEW RD.	
* ALGER MARIE E	5	1 VETERANS LANE	
* ALGER NANCY	2	109 HILL ST.	8
* ALGIERS IRENE C	3	76 FOREST ST.	
* ALGIERS ROBERT	3	76 FOREST ST.	
* ALIE ALBERT A	1	21 DUNCKLEE AVE.	2
* ALIE SUSAN A	1	21 DUNCKLEE AVE.	2
ALLAIN CATHERINE M	5	73 SPRING ST.	1
* ALLAN ANDREW A	5	157 FRANKLIN ST.	D4
* ALLAN JUDITH M	6	60 POND ST.	
* ALLAN KENNETH R	6	60 POND ST.	
ALLAN NANCY A	6	60 POND ST.	
* ALLAN SCOTT	6	60 POND ST.	
* ALLAN-KUELTHAU KAREN	5	157 FRANKLIN ST.	D4

* VOTER

NAME	PR	ADDRESS	APT
* ALLARD ALFRED J	6	544 MAIN ST.	
* ALLARD DOUGLAS P	5	14 THERESA RD.	
* ALLARD LYNDA M	5	14 THERESA RD.	
* ALLARD PAMELA G	6	544 MAIN ST.	
* ALLEN ADA	4	100 LEISURE LANE	112
* ALLEN ALFRED W	4	200 LEISURE LANE	20
* ALLEN ANNA LUCY	5	8 WALSH AVE.	
* ALLEN ARTHUR H	4	100 LEISURE LANE	112
ALLEN CHRISTOPHER	1	9 FLINT AVE.	
* ALLEN HARRIETT M	1	76 DUNCKLEE AVE.	6
* ALLEN JEANNE A	3	52 FOREST ST.	
* ALLEN JULIA F	4	25 HILLSIDE AVE.	
ALLEN KEVIN S	6	27 WILSON RD.	
* ALLEN LAWRENCE C	5	8 WALSH AVE.	
* ALLEN MARGARET	1	79 DUNCKLEE AVE.	10
* ALLEN MARY R	4	200 LEISURE LANE	20
* ALLEN MILDRED J	1	9 FLINT AVE.	
* ALLEN ROBERT	6	27 WILSON RD.	
* ALLEN SAMUEL M	3	52 FOREST ST.	
ALLIEGRO DEBORAH H	6	200 PARK TERR. DR.	244
ALLIEGRO RICHARD F	6	200 PARK TERR. DR.	244
* ALLIN EDNA L	4	131 CENTRAL ST.	
* ALLOSSO JR FRANK N	2	108 HILL ST.	6
ALLOWAY MARC E	4	8 COLONIAL CT.	65
* ALLWOOD JOSEPH J	1	99 FRANKLIN ST.	
ALMAN SUSAN D	2	519 MAIN ST.	B
* ALMAN SUSAN DAHL	2	519 MAIN ST.	5
ALMEIDA GEORGINA B	1	405 MAIN ST.	2
ALMEIDA JOSE F	1	405 MAIN ST.	2
ALMEIDA VASLHI	1	405 MAIN ST.	2
* ALMQUIST EDWARD F	3	3 VICTORIA LANE	
* ALMQUIST MARION P	3	3 VICTORIA LANE	
* ALONGI FRANCES 0	6	20 RUSTIC RD.	
* ALONGI GRACE D	3	21 SHERWOOD RD.	
* ALONGI JOSEPH R	3	21 SHERWOOD RD.	
ALTSCHULER STEWART	1	30 POMEWORTH ST.	10
* ALVES DAVID L	4	52 MAIN ST.	4G
ALVES DAWN	4	122 MAIN ST.	102
* AMBROSE EDWARD T	2	300 MOUNTAIN VIEW DRIV	310
* AMBROSE EVELYN M	2	100 MOUNTAIN VIEW DRIV	404
* AMBROSE WILLIAM E	2	100 MOUNTAIN VIEW DRIV	404
* AMBROSINO AMELE	3	6 GEORGE ST.	
* AMBROSINO JOHN J	3	6 GEORGE ST.	
* AMBROULT CHARLES A	1	42 WASHINGTON ST.	
* AMBROULT EMILIA G	1	42 WASHINGTON ST.	
* AMES JR KENNETH T	1	86 CENTRAL ST.	
* AMES LINDA M	5	3 CRYSTAL DR.	
* AMES MARILYN M	1	86 CENTRAL ST.	
* AMES RICHARD A	5	3 CRYSTAL DR.	
* AMICO JENNIE B	2	144 MARBLE ST.	403
AMICO LIANE	4	14 COLONIAL CT.	26B
* AMIRAULT LESTER	2	107 HILL ST.	3
* AMIRTO ANTHONY	6	23 CITATION AVE.	
* AMIRTO ATTILIO	6	23 CITATION AVE.	
* AMIRTO DORIS E	3	18 ERICKSON ST.	
* AMIRTO LOUIS	3	18 ERICKSON ST.	
* AMIRTO THERESA	6	23 CITATION AVE.	
* AMO MARION A	1	53 PINE ST.	
* AMOROSO JANE M	1	73 DUNCKLEE AVE.	4
* ANASTAS JOHN R	1	4 CRESCENT AVE.	
* ANASTAS MARY C	1	4 CRESCENT AVE.	
* ANCHETA JR HOOVER JOSE	5	41 GOULD ST.	
* ANDERSON ALAN	4	150 MAIN ST.	2
ANDERSON ALBERT M	5	48 SPRING ST.	
* ANDERSON ALVAN L	3	3 KAYS RD.	
* ANDERSON ANNA	3	3 KAYS RD.	
* ANDERSON ANNA E	5	307 GREEN ST.	
* ANDERSON ANNA M	6	20 PERKINS ST.	
ANDERSON ANNETTE	1	60 FRANKLIN ST.	10
ANDERSON BETTY J	5	43 GOULD ST.	
* ANDERSON CATHERINE 0	5	8 GREG RD.	
* ANDERSON CHARLES T	1	16 WASHINGTON ST.	
* ANDERSON CURTIS A	3	186 NORTH ST.	
* ANDERSON DANIEL P	2	37 MAPLE ST.	
ANDERSON DAVID J	3	159 MAIN ST.	57B
ANDERSON DEBORAH L	1	455 MAIN ST.	
* ANDERSON DONALD E	2	100 MOUNTAIN VIEW DRIV	509
* ANDERSON DOROTHY O	1	36 WARREN ST.	
* ANDERSON EDWIN M	6	20 PERKINS ST.	
* ANDERSON ELIZABETH C	2	37 MAPLE ST.	
* ANDERSON ELIZABETH F	5	43 GOULD ST.	
* ANDERSON HARRY W	4	14 BEAR HILL RD.	
* ANDERSON HEATHER C	2	25 WEST ST.	
* ANDERSON HILLARY R	2	25 WEST ST.	
ANDERSON IRENE N	5	48 SPRING ST.	
ANDERSON JAMES R	5	43 GOULD ST.	
* ANDERSON JOANN J	1	17 PENNY LANE	1
* ANDERSON JOANNE	3	186 NORTH ST.	
* ANDERSON JOANNE L	1	16 WASHINGTON ST.	
ANDERSON JOHN	4	182 CENTRAL ST.	3
ANDERSON JOHN B	4	202 CENTRAL ST.	1
* ANDERSON JOHN D	6	30 NEWCOMB RD.	
* ANDERSON JOHN L	2	25 WEST ST.	
* ANDERSON JR JOHN A	6	14 WILSON RD.	
* ANDERSON JUDITH E	2	12 WEST ST.	
* ANDERSON JUSTIN L	3	3 STONEHILL DR.	4B
* ANDERSON KAREN A	5	22 HIGHLAND AVE.	
* ANDERSON KATHLEEN E	4	14 BEAR HILL RD.	
ANDERSON KRISTEN M	6	14 WILSON RD.	
* ANDERSON LAURIE ANN	2	12 WEST ST.	
* ANDERSON MARGARET H	3	3 STONEHILL DR.	4B
* ANDERSON MARSHALL E	5	307 GREEN ST.	
* ANDERSON MARY B	2	541 MAIN ST.	
* ANDERSON MARY J	6	30 NEWCOMB RD.	
ANDERSON MAY E	2	30 CEDAR AVE.	
* ANDERSON MEREDITH S	5	135 FRANKLIN ST.	503
ANDERSON NATALIE J	4	200 LEISURE LANE	5
ANDERSON OLGA	3	16 WATERHOUSE RD.	
ANDERSON ROBERTA G	5	7 BOW ST. COURT	1
* ANDERSON RONALD C	2	12 WEST ST.	
ANDERSON SAMANTHA	5	43 GOULD ST.	
* ANDERSON THOMAS E	5	22 HIGHLAND AVE.	
* ANDERSON THYRA E	5	8 LONGBOW RD.	
* ANDERSON TRUDANCE B	2	25 WEST ST.	
ANDERSON WARREN J	1	60 FRANKLIN ST.	10
* ANDING ELSIE E	1	76 DUNCKLEE AVE.	11
* ANDREADIS CALLIOPE	5	67 BOW ST.	
* ANDREADIS JAMES T	5	67 BOW ST.	
* ANDREN GERTRUDE L	6	200 PARK TERR. DR.	247
* ANDREOTTOLA MICHAEL A	5	25 TAMAROCK TERR.	
* ANDREOTTOLA SUSAN L	5	25 TAMAROCK TERR.	
* ANDREW JOHN T	3	21 CURVE RD.	
ANDREW RACHEL	2	71 MONTVALE AVE.	7
* ANDREWS CECILY A	2	21 EVERETT ST.	
* ANDREWS DEBORAH E	1	7 CRESCENT AVE.	
* ANDREWS HENRY F	6	30 MIDDLESEX RD.	
* ANDREWS JESSE R	2	49 KATHERINE RD.	
* ANDREWS JOAN	2	10 COUNTRY CLUB RD.	
* ANDREWS JOAN	2	10 COUNTRY CLUB RD.	
* ANDREWS JOSEPH V	2	10 COUNTRY CLUB RD.	
ANDREWS JR JESSE R	2	49 KATHERINE RD.	
* ANDREWS LAURIE J	6	5 WOODLAND RD.	46
* ANDREWS MARGARET T	2	49 KATHERINE RD.	
* ANDREWS MARIE	6	588 MAIN ST.	70
* ANDREWS PATRICIA A	2	1 LINCOLN ST.	1
* ANDREWS PAULINE B	5	159 FRANKLIN ST.	D1
ANDREWS ROBERT J	3	159 MAIN ST.	6
* ANDREWS SUSAN A	2	49 KATHERINE RD.	
* ANDRICK CHRISTOPHER	1	59 FRANKLIN ST.	
* ANDRICK JOHN W	2	15 GRANT ST.	
* ANDRICK MARGARET A	2	15 GRANT ST.	
* ANDRONICO CONCETTA	3	154 NORTH ST.	1
* ANDRONICO ROBERT T	3	154 NORTH ST.	1
* ANDRONICO SALVATORE	3	154 NORTH ST.	1
* ANDRONICO WILLIAM S	3	154 NORTH ST.	1
* ANDRUSAITIS EDWARD A	2	200 MOUNTAIN VIEW DRIV	303
* ANDRUSAITIS GRACE G	2	200 MOUNTAIN VIEW DRIV	303
* ANGELOPOULOS PATRICIA M	2	100 LEDGEWOOD DRIVE	410
* ANGELOSANTO ANTONIA	1	101 FRANKLIN ST.	1/2
* ANGELOSANTO CATHERINE A	6	22 SUMMERHILL ST.	
* ANGELOSANTO ERNEST J	6	2 PERSHING PL.	
* ANGELOSANTO FRANK L	5	3 WALSH AVE.	
* ANGELOSANTO JAMES J	5	202 FRANKLIN ST.	
* ANGELOSANTO JANET C	5	202 FRANKLIN ST.	
* ANGELOSANTO JEAN E	5	17 WALSH AVE.	
* ANGELOSANTO JOAN M	5	202 FRANKLIN ST.	
* ANGELOSANTO JOHN L	5	202 FRANKLIN ST.	
* ANGELOSANTO LISA	6	46 SUMMERHILL ST.	
* ANGELOSANTO MARIE L	6	22 SUMMERHILL ST.	
* ANGELOSANTO MARY E	5	3 WALSH AVE.	
* ANGELOSANTO PAUL	5	3 WALSH AVE.	
* ANGELOSANTO PAULA	2	61 LINCOLN ST.	
* ANGELOSANTO RUTH M	5	202 FRANKLIN ST.	
* ANGELOSANTO SABATINO	1	101 FRANKLIN ST.	1/2
* ANGELOSANTO TIMOTHY	2	61 LINCOLN ST.	
ANGHETA HOOVER	5	41 GOULD ST.	
* ANGI ESTELLE J	1	45 POMEWORTH ST.	
* ANGI MICHAEL J	1	45 POMEWORTH ST.	
* ANGIOLILLI CONCETTINA M	3	15 EVANS RD.	
ANGIOLILLI EDILIA	3	6 DANBY RD.	
* ANGIOLILLI GIUSEPPE	3	15 EVANS RD.	
ANGIOLILLI MARIO	3	6 DANBY RD.	
* ANIELLO ANTHONY T	6	22 FIELDSTONE DR.	
* ANIELLO CATHERINE	6	22 FIELDSTONE DR.	
ANIELLO JEANINE	6	22 FIELDSTONE DR.	
ANIELLO LISA M	6	22 FIELDSTONE DR.	
ANNEMADOURIS DIANE A	1	485 MAIN ST.	1
ANNETTI KAREN M	2	104 HILL ST.	1
* ANNETTI MARY M	4	46 ELM ST.	1
* ANNETTI PAUL D	4	46 ELM ST.	1
* ANSBIGIAN DAVID C	6	3 HEATHER LANE	
* ANSBIGIAN NANCY E	6	3 HEATHER LANE	
ANSELMI JOANNE E	6	48 FIELDSTONE DR.	
ANSELMI MARIA E	6	48 FIELDSTONE DR.	
* ANSELMI PAUL	6	48 FIELDSTONE DR.	
ANSELMI PAUL J	6	48 FIELDSTONE DR.	
* ANTHONY BEVERLY B	4	5 DIANNE RD.	
* ANTHONY GLENN W	1	43 POMEWORTH ST.	41
ANTHONY JEANETTE M	6	38 FIELDSTONE DR.	
ANTHONY JOHN F	6	38 FIELDSTONE DR.	

* VOTER

NAME	PR	ADDRESS	APT
* ANTHONY LINDA A	1	43 POMEWORTH ST.	41
* ANTHONY WILLIAM V	4	5 DIANNE RD.	
ANTILLE DIANE L	1	75 WILLIAM ST.	1
* ANTINORO CHARLES	5	7 CRICKLEWOOD DR.	
* ANTINORO CHARLES A	5	7 CRICKLEWOOD DR.	
* ANTINORO IRENE	5	7 CRICKLEWOOD DR.	
* ANTINORO LINDA	5	7 CRICKLEWOOD DR.	
* ANTLE EILEEN M	5	131 FRANKLIN ST.	504
ANTLE ELMER M	5	131 FRANKLIN ST.	504
* ANTONUCCI ANTOINETTE	2	2 SO. MARBLE ST.	
ANTONUCCI ERIC W	5	15 HALL RD.	
* ANTONUCCI JOSEPH	5	16 DINANNO RD.	
* ANTONUCCI MARIE E	5	15 HALL RD.	
* ANTONUCCI QUEENIE M	5	16 DINANNO RD.	
* ANTONUCCI SCOTT V	5	15 HALL RD.	
* ANTONUCCI VINCENT	5	15 HALL RD.	
* ANTONUZZI ANN C	3	21 DEWITT RD.	
* ANTONUZZI ANTHONY P	3	21 DEWITT RD.	
ANYAN STEVEN C	3	159 MAIN ST.	57B
* ANZALDI ANGELA	6	602 MAIN ST.	
* ANZALDI FRANK	6	602 MAIN ST.	
* ANZALONE BARBARA M	5	4 THOMAS CIRCLE	
ANZALONE JOANNE PREVOST	6	1 OVERLOOK ROAD	
ANZALONE JR THEODORE V	5	1 THOMAS CIRCLE	
* ANZALONE MARY E	5	1 THOMAS CIRCLE	
ANZALONE THEODORE V	6	1 OVERLOOK ROAD	
* APALAKIS CONSTANTINE	1	1 BOW ST.	
* APALAKIS EDWARD P	5	2 HALL RD.	
* APALAKIS MARIA	5	2 HALL RD.	
* APALAKIS MARJORIE H	6	12 WILSON RD.	
* APALAKIS MARY F	1	1 BOW ST.	
* APALAKIS NICHOLAS E	6	12 WILSON RD.	
* APALAKIS PETER E	1	16 GERRY ST.	1
APPALARAJU GUNASEKAR V	4	100 MAIN ST.	-1 2
APPALARAJU SRILAKSHMI	4	100 MAIN ST.	-1 2
APPLETON DAVID P	3	159 MAIN ST.	51A
* APPLETON III DANIEL F	3	7 SPRUCE ST.	
APPLETON JOHN P	3	7 SPRUCE ST.	
* APPLETON JR DANIEL F	3	7 SPRUCE ST.	
* APPLETON MARY T	3	7 SPRUCE ST.	
* APPLEYARD JANICE A	6	8 UPLAND RD.	
APPLEYARD JOSEPH C	6	8 UPLAND RD.	
* APPLEYARD MARY A	6	8 UPLAND RD.	
* APPLEYARD ROBERT	6	8 UPLAND RD.	
* APRAHAMIAN ARAXIE	1	76 DUNCKLEE AVE.	3
* APRILE DENISE L	5	33 WALSH AVE.	
* APRILE EDWARD C	5	33 WALSH AVE.	
AQUILA IDA E	4	68 MAIN ST.	26C
AQUILA MARY V	4	68 MAIN ST.	26C
* ARABY JAMES F	2	23 WINTHROP ST.	
* ARABY THERESA	2	23 WINTHROP ST.	
* ARAI DENISE	5	95 GREEN ST.	
* ARAI MAX	5	95 GREEN ST.	
* ARBEENE GEORGE N	2	107 HILL ST.	7
ARCHER LINDA A	1	24 MONTVALE AVE.	B
* ARCHIPRETE ESTHER	1	76 DUNCKLEE AVE.	2
* ARDAGNA DIANA M	3	4 DRUMMOND RD.	
* ARDAGNA THERESA R	3	4 DRUMMOND RD.	
ARDIZZONI JR JOSEPH F	6	4 SPARHAWK CIR.	
* AREGO FRANCIS P JR	2	109 MARBLE ST.	5
ARENA CAROL	3	5 RANDOLPH RD.	
* ARENA DOLORES U	5	1176 FRANKLIN ST.	
* ARENA FRANCIS T	2	601 MAIN ST.	
* ARENA GRACE A	6	19 CLEARVIEW RD.	
* ARENA JENNIFER M	2	601 MAIN ST.	
* ARENA JR ERNEST A	3	5 RANDOLPH RD.	
* ARENA LORRIE ANNE	5	1176 FRANKLIN ST.	
* ARENA MARY	3	21 DANBY RD.	
ARENA NICOLE M	3	5 RANDOLPH RD.	
* ARENA ROBERT A	6	19 CLEARVIEW RD.	
ARENA TERESA M	2	601 MAIN ST.	
* ARENA URSULA A	2	603 MAIN ST.	
* ARESCO ANDREW V	2	14 CABOT RD.	
* ARESCO PAULA M	5	9 VALDORA DRIVE	
ARESCO SEBASTIAN Y	5	9 VALDORA DRIVE	
* ARGENIO DOROTHY M	5	5 CARLIDA RD.	
* ARGENIO NICHOLAS	5	5 CARLIDA RD.	
* ARGENIO NICHOLAS J	5	5 CARLIDA RD.	
* ARGIRO ANTOINETTE C	3	37 LEE ST.	
* ARGIRO DENISE M	3	37 LEE ST.	
* ARGIRO EUGENE T	3	37 LEE ST.	
ARGIRO PAUL E	3	37 LEE ST.	
* ARGIRO SHERYL A	3	37 LEE ST.	
* ARIGO FRANCYNE	5	19 VALLEY RD.	
* ARIGO JOSEPHINE L	6	22 CLEARVIEW RD.	
* ARIGO ROBERT J	5	19 VALLEY RD.	
* ARIGO RONALD J	5	19 VALLEY RD.	
* ARIGO ROSARIO J	5	19 VALLEY RD.	
ARINELLA JAMES E	1	7 ORIENTAL CT.	1
ARINELLA ROCHELLE M	1	7 ORIENTAL CT.	1
ARKATIS LONNIE A	4	6 COLONIAL CT.	53
* ARKOVITZ LORI	3	159 MAIN ST.	48C
ARMATO CRYSTAL A	5	15 EAST ST.	
ARMATO DAVID N	3	78 WESTWOOD RD.	
* ARMATO MARY C	3	78 WESTWOOD RD.	
ARMATO RICHARD J	5	15 EAST ST.	
* ARMATO STEPHEN T	3	78 WESTWOOD RD.	
* ARMSDEN MARY	5	3 BROOKBRIDGE RD.	
* ARMSDEN WILLIAM L	5	3 BROOKBRIDGE RD.	
ARMSTRONG CHRISTINE P	2	116 HILL ST.	11
ARMSTRONG JOHN T	2	116 HILL ST.	11
ARMSTRONG KAREN A	1	71 CALTHEA ST.	
* ARMSTRONG MARILYN F	1	71 CALTHEA ST.	
* ARMSTRONG MAUREEN	2	23 WEST ST.	
* ARMSTRONG MICHAEL J	2	23 WEST ST.	
* ARMSTRONG PAUL A	1	71 CALTHEA ST.	
* ARMSTRONG PAUL V	1	71 CALTHEA ST.	
* ARNDT MICHAEL J	5	131 FRANKLIN ST.	101
* ARNOLD DAISY A	2	300 MOUNTAIN VIEW DRIV	514
* ARNOLD MARGARET	4	130 MAIN ST.	
* ARNOTT BARBARA V	6	52 SUMMER ST.	R
* ARONOFSKY BERNARD R	4	29 TOWNE CREST DR.	
ARONOFSKY DAVID J	4	29 TOWNE CREST DR.	
* ARONOFSKY LESLIE	4	29 TOWNE CREST DR.	
* ARONOFSKY THERESA C	4	29 TOWNE CREST DR.	
* ARPIN FRANCES A	4	200 LEISURE LANE	69
* ARPIN ROBERT J	4	200 LEISURE LANE	69
* ARSENAULT ANNAMAE	3	107 NORTH ST.	
* ARSENAULT CARLENE J	1	19 FLINT AVE.	
* ARSENAULT CHRIS	4	68 PARK AVE.	
* ARSENAULT CRAIG	4	68 PARK AVE.	
* ARSENAULT JAMES P	3	107 NORTH ST.	
ARSENAULT KRISTINE	1	55 FRANKLIN ST.	A
* ARSENAULT MARK J	1	19 FLINT AVE.	
ARSENAULT MICHAEL T	1	55 FRANKLIN ST.	A
* ARSENAULT RALPH J	3	107 NORTH ST.	
* ARSENAULT SCOTT L	1	19 FLINT AVE.	
* ARUDA A MAUREEN	6	18 EMERALD CT.	
* ARUDA DONNA JEAN	6	18 EMERALD CT.	
* ARUDA JOHN G	6	18 EMERALD CT.	
* ASCI JOSEPHINE M	1	33 PINE ST.	2
* ASCI JR MICHAEL E	1	18 NORVAL AVE.	
* ASCI LISA	1	18 NORVAL AVE.	
* ASCI MARJORIE K	4	56 HIGH ST.	
* ASGEIRSSON KATHRYN A	3	18 GEORGE ST.	
* ASHCRAFT ALAN S	2	25 WINTHROP ST.	
* ASHCRAFT DONNA	2	25 WINTHROP ST.	
* ASHEY EVELYN M	3	159 MAIN ST.	15B
* ASHEY JEANNETTE A	4	52 MAIN ST.	1E
* ASHLEY DIANA	6	210 FELLSVIEW TERR.	214B
ASHTON ARTHUR F	2	34 COUNTRY CLUB RD.	
ASHTON CHRISTINA	2	34 COUNTRY CLUB RD.	
* ASHTON DENISE	2	34 COUNTRY CLUB RD.	
ASHTON FRANCES	2	239 HANCOCK ST.	
* ASHTON FRANCES M	2	34 COUNTRY CLUB RD.	
ASHTON MELISSA	2	34 COUNTRY CLUB RD.	
ASHWORTH ELSIE	6	41 FIELDSTONE DR.	
* ASHWORTH ROBERT	6	41 FIELDSTONE DR.	
* ASKLUND CAROL E	6	6 JEFTS TERR.	
* ASKLUND CLAIR W	6	6 JEFTS TERR.	
* ASLANIAN RAPHAEL	2	112 PARK ST.	
* ASPELL MARY J	3	9 ESSEX ST.	
ASTE ANTONIO	3	9 MARGARET RD.	
* ASTE CLARA	3	9 MARGARET RD.	
* ASTUCCIO ROSE A	3	6 FOREST ST.	
* ASTUCCIO VINCENT J	3	6 FOREST ST.	
* ATCHINSON JAMES W	5	57 SPRING ST.	
* ATCHISON CLAYTON W	5	57 SPRING ST.	
* ATCHISON FRANCES M	5	57 SPRING ST.	
* ATCHISON JOSEPH C	5	57 SPRING ST.	
* ATHANASIA ANTHONY	6	8 SUMMER ST.	1
ATHANASIA MARY E	6	8 SUMMER ST.	1
ATHANAZE EUSTACE	2	71 MONTVALE AVE.	16
* ATHEARN JUDY	1	50 FRANKLIN ST.	18
ATKOCIUS DEBORAH	5	157 FRANKLIN ST.	C8
ATKOCIUS JR PETER B	5	157 FRANKLIN ST.	C8
* ATTARDO KATHERINE G	3	5 STONEHILL DR.	2G
* AUCELLO DIANNE	3	81 FOREST ST.	
* AUCELLO JANET M	3	81 FOREST ST.	
AUCELLO MARIA L	3	81 FOREST ST.	
* AUCELLO STEPHEN A	3	81 FOREST ST.	
AUFFREY RICHARD B	5	11 FELSPA RD.	
AUFFREY THOMAS J	5	11 FELSPA RD.	
AUFIERO MARIA L	2	14 COUNTRY CLUB RD.	
AUFIERO MARIO	2	14 COUNTRY CLUB RD.	
AUGLIERA GEORGE A	4	40 MAIN ST.	202
AUGLIERA LYDIA A	4	40 MAIN ST.	202
AURIEMMA MARK D	3	6 MARGARET RD.	
* AURIEMMA MARY R	3	6 MARGARET RD.	
* AURIEMMA PAUL G	3	6 MARGARET RD.	
* AURIEMMA RONALD R	3	6 MARGARET RD.	
* AUSTIN CARMELLA M	3	3 STONEHILL DR.	2K
AUSTIN JAMES E	4	222 CENTRAL ST.	3
* AUSTIN JO-ANN H	1	49 WRIGHT ST.	
* AUSTIN JOHN F	1	49 WRIGHT ST.	
* AUSTIN ROBERT O	3	3 STONEHILL DR.	2K
AUTERIO DARLENE	4	5 MARSHALL RD.	
AUTERIO PATRICIA	4	5 MARSHALL RD.	
AUTERIO RENEE	4	5 MARSHALL RD.	
* AVADANIAN CHARLES	4	22 BEAR HILL RD.	

* VOTER

NAME	PR	ADDRESS	APT
* AVALLONE EVA E	2	103 HILL ST.	12
* AVEDIKIAN DORIS	3	9 WATERHOUSE RD.	
* AVEDIKIAN STEPHEN	3	9 WATERHOUSE RD.	
* AVEDIS ISABEL	1	85 CENTRAL ST.	1
AVENI JAMES A	1	7 PEARL ST.	C
* AVOLA ARLENE C	3	22 EVERGREEN RD.	
AVOLA DOUGLAS	3	22 EVERGREEN RD.	
AVOLA ELAYNNE D	2	148 MARBLE ST.	401
AVOLA FRANCIS A	2	148 MARBLE ST.	401
* AVOLA JOSEPH W	3	22 EVERGREEN RD.	
* AVOLA KENNETH	3	22 EVERGREEN RD.	
AVOLA LINDA M	3	22 EVERGREEN RD.	
* AWEZEC PETER E	6	17 HARRISON ST.	
* AYER EDWARD H	2	100 LEDGEWOOD DRIVE	118
AYLES CHARLES A	2	24 HERSAM ST.	
AYLES ELEANOR J	2	24 HERSAM ST.	
* AYLWARD JANE E	2	200 MOUNTAIN VIEW DRIV	505
* AYRES CHRISTINE A	1	272 MAIN ST.	B
* AYRES DOROTHY C	1	272 MAIN ST.	B
* AZIBERT HENRI V	1	5 SPRING ST.	
* AZIBERT SUSAN H	1	5 SPRING ST.	
BABHE STEVEN	5	131 FRANKLIN ST.	105
BABIKIAN DIRAN	6	1 NEWCOMB RD.	
* BABIKIAN RICHARD	6	1 NEWCOMB RD.	
* BABIKIAN SARKIS A	6	1 NEWCOMB RD.	
* BABIN BARBARA E	1	76 WILLIAM ST.	
* BABINE ANN T	3	90 OAK ST.	
* BABINE LAURENCE J	3	90 OAK ST.	
* BACALL MARY S	3	49 FOREST ST.	
* BADORE BETH	4	150 MAIN ST.	2
* BAEZ ADAN	4	60 HIGH ST.	
* BAEZ CARMEN A	2	100 LEDGEWOOD DRIVE	115
* BAEZ FRANCISCO	2	71 MONTVALE AVE.	10
* BAEZ MARIA E	2	71 MONTVALE AVE.	10
BAGET ANDRE	6	300 FELLSVIEW TERR.	302
BAGET LISA	6	300 FELLSVIEW TERR.	302
* BAGGE CARL A	1	27 COTTAGE ST.	
* BAILEY MARK D	4	206 COLLINCOTE ST.	
* BAILLIE DENISE A	2	35 WARREN ST.	
* BAIN ANN L	5	57 STEVENS ST.	A
* BAIN CAMERON	5	12 HIGHLAND AVE.	1
* BAIN CONCETTA E	5	12 HIGHLAND AVE.	1
* BAIN DENNIS C	5	57 STEVENS ST.	A
* BAIN DONALD	5	12 HIGHLAND AVE.	1
* BAIN JAMES C	5	48 GOULD ST.	
* BAIN JUDITH A	5	12 HIGHLAND AVE.	1
BAIN KIMBERLEY M	5	1162 FRANKLIN ST.	
* BAINES-ARNDT PATRICIA	5	131 FRANKLIN ST.	101
* BAIRD PHYLLIS	5	157 FRANKLIN ST.	E7
* BAIRD ROBERT	5	157 FRANKLIN ST.	E7
BAKER ARTHUR G	3	5 STONEHILL DR.	4F
BAKER CLAIRE A	1	469 MAIN ST.	
* BAKER CLAIRE F	1	469 MAIN ST.	
* BAKER EVELYN H	2	105 MARBLE ST.	7
BAKER JAMES J	1	469 MAIN ST.	
BAKER JEFFREY M	1	30 MONTVALE AVE.	
* BAKER JOAN E	6	10 CLIFF ST.	
BAKER KERRY B	1	469 MAIN ST.	
BAKER MARY A	3	5 STONEHILL DR.	4F
* BAKER PAUL	2	105 MARBLE ST.	7
BAKER PAUL K	1	469 MAIN ST.	
* BAKER RICHARD C	6	10 CLIFF ST.	
BAKER SUSAN A	1	30 MONTVALE AVE.	
* BALBONI HAROLD E	1	16 MIDDLE ST.	
* BALBONI MARIE E	1	16 MIDDLE ST.	
* BALCOM BETTY JO	4	4 MARSHALL RD.	
* BALCOM LEE	4	4 MARSHALL RD.	
* BALCOM ROGER L	4	4 MARSHALL RD.	
BALDASSARI DEREK	1	87 FRANKLIN ST.	
* BALDASSARI ESTHER	1	87 FRANKLIN ST.	
* BALDWIN FRANCES M	3	28 VICTORIA LANE	
* BALDWIN JOSEPH J	3	28 VICTORIA LANE	
* BALDWIN LAURA M	5	35 SPRING ST.	
* BALDWIN LORRAINE A	5	113 SUMMER ST.	1
* BALESTRIER AVIS S	6	25 SUMMER ST.	
BALESTRIER DANNY J	3	11 LEE ST.	
BALESTRIER DAVID A	3	11 LEE ST.	
BALESTRIER WENDI R	3	11 LEE ST.	
* BALICH DE-PAULA	1	26 MONTVALE AVE.	
* BALICH JOSEPH A	1	26 MONTVALE AVE.	
BALLARD EILEEN M	6	500 MAIN ST.	
* BALLARD TERRY L	6	500 MAIN ST.	
BALLEM ANNETTE R	4	64 MAIN ST.	35B
BALLENTINE DENISE F	4	66 MAIN ST.	34A
* BALLOTTA ARLINE M	2	9 HILLSIDE RD.	
* BALLOTTA III PAUL C	2	9 HILLSIDE RD.	
* BALLOTTA JR PAUL C	2	9 HILLSIDE RD.	
* BALLOTTA NANCY E	2	9 HILLSIDE RD.	
BAMBERG BRUCE R	6	22 ROWE HILL RD.	
BAMBERG GLADYS	1	80 DUNCKLEE AVE.	1
* BAMBERG RICHARD	1	34 SPRING ST.	
* BAMBERG RITA E	6	22 ROWE HILL RD.	
* BAMBERY BARBARA JAYNE	5	12 WHIPPLE AVE.	
* BAMBERY MARY M	3	12 ERICKSON ST.	
* BAMBERY WILLIAM JOSEPH	5	12 WHIPPLE AVE.	
* BANDO CHARLES A	4	40 MAIN ST.	301
* BANDO JUDITH L	4	40 MAIN ST.	301
* BANE MARIA C	5	23 HIGHLAND AVE.	
* BANE TERRENCE J	5	23 HIGHLAND AVE.	
BANKS BERNARD	5	16 PEBBLE PLACE	
* BANKS ELAINE M	5	16 PEBBLE PLACE	
* BANNAN AUDREY C	1	30 POMEWORTH ST.	32
BANNON BRIAN	4	68 MAIN ST.	22C
BARASSO ARMAND	6	23 RUSTIC RD.	
BARASSO DOREEN	6	23 RUSTIC RD.	
BARAZOTTO ESTHER P	6	30 NEWCOMB RD.	
BARAZOTTO LOUIS V	6	30 NEWCOMB RD.	
* BARBATI CYNTHIA L	5	159 FRANKLIN ST.	A4
* BARBATI MICHAEL A	5	159 FRANKLIN ST.	A4
* BARBERA CARLA M	1	24 GERRY ST.	1
BARBERA CHRISTOPHR M	3	3 EVERGREEN RD.	
* BARBERA JANICE F	3	3 EVERGREEN RD.	
* BARBERA JOSEPH J	3	3 EVERGREEN RD.	
BARBERA JR JOSEPH J	3	3 EVERGREEN RD.	
* BARBERA MICHAEL J	2	529 MAIN ST.	A
* BARBERA RICHARD D	3	3 EVERGREEN RD.	
BARBETTA SANTO W	1	53 ELM ST.	
* BARBO CATHERINE M	4	20 LAWNDALE RD.	
BARBO PATRICIA A	5	70 PLEASANT ST.	2
* BARBO SUSAN M	4	9 MAYFLOWER DR.	
* BARBOUR FLAVIA C	1	32 FRANKLIN ST.	
* BARBUTO ANGELINA R	4	28 BEAR HILL RD.	
* BARBUTO DIANE	6	200 PARK TERR. DR.	21
* BARBUTO LAWRENCE A	4	28 BEAR HILL RD.	
* BARCLAY ROWENA O	2	144 MARBLE ST.	405
* BARCLAY WILFRED M	2	144 MARBLE ST.	405
* BARDIS ELIZABETH	5	26 CRYSTAL DR.	
* BARDIS JAMES M	5	26 CRYSTAL DR.	
* BARIL PATRICE M	5	3 STEVENS ST.	
BARIL PATRICIA R	5	3 STEVENS ST.	
* BARIL ROBERT O	5	3 STEVENS ST.	
BARKER EDWARD D	3	3 MOULTON AVE.	
* BARKER MARY ANN	6	56 MIDDLESEX RD.	
* BARKER MILDRED W	3	17 GREENWAY CIRCLE	
BARLETTA CAMILLE	2	300 MOUNTAIN VIEW DRIV	410
* BARLETTA MARIA	4	15 NIXON LANE	
BARLETTA MARJORIE A	2	105 HILL ST.	1
* BARLEY GLORIA S	1	9 MOUNT VERNON ST.	
* BARLEY JOHN	1	9 MOUNT VERNON ST.	
BARLOW EDITH R	4	100 MAIN ST.	1
* BARLOW JOSEPH E	2	30 COUNTRY CLUB RD.	
* BARLOW LYNN A	2	30 COUNTRY CLUB RD.	
* BARLOW PATRICIA A	4	100 MAIN ST.	1
* BARNARD HELEN G	4	40 MAIN ST.	402
* BARNES ALICE	4	100 LEISURE LANE	99
BARNES JR GEORGE E	1	60 PLEASANT ST.	
* BARNES JULIA J	6	2 TEDFORD DR.	
* BARNES JULIE	1	60 PLEASANT ST.	
* BARNES KEVIN P	6	2 TEDFORD DR.	
* BARNES WILLIAM A	6	2 TEDFORD DR.	
BARNHILL CHRISTOPHER A	2	7 BUTTONWOOD RD.	
BARNHILL YOUN B	2	7 BUTTONWOOD RD.	
* BARNUM NANCY A	4	200 LEISURE LANE	111
* BARON CLEMENT J	1	8 MAPLE ST.	
* BARON DENNIS	5	48 GOULD ST.	A
* BARON HELEN M	1	8 MAPLE ST.	
* BARON JOHN T	1	8 MAPLE ST.	
* BARON MADELYNE M	1	8 MAPLE ST.	
* BARON SCOTT J	1	8 MAPLE ST.	
BARONE STACEY	5	131 FRANKLIN ST.	201
BAROUTAS JOANNE M	3	6 NORTHGATE RD.	
* BAROUTAS ROBERT A	3	6 NORTHGATE RD.	
* BARR HELENA G	1	80 DUNCKLEE AVE.	7
* BARRAFORD JEROME H	4	64 MAIN ST.	31B
* BARRAFORD JOSEPHINE	4	64 MAIN ST.	31B
* BARRASSO DOROTHY M	1	5 ROWE ST.	
BARRASSO ERNEST	4	17 MAYFLOWER DR.	
BARRASSO JOSEPH	1	12 BENTON ST.	
BARRASSO MARY G	4	17 MAYFLOWER DR.	
BARRASSO STACEY A	6	54 POND ST.	
BARRASSO VINCENT P	6	54 POND ST.	
* BARREIRO EDWIN	5	84 SPRING ST.	B
BARREN DAVID	6	588 MAIN ST.	030
* BARREN JAMES L	6	5 WOODLAND RD.	70R
BARREN JOLEEN	6	588 MAIN ST.	030
BARREN STEPHANIE	6	588 MAIN ST.	030
BARREN TOMMY	6	588 MAIN ST.	030
* BARRESI ROBERT J	3	7 GIRARD RD.	
* BARRESI SHARON R	3	7 GIRARD RD.	
* BARRETT EILEEN	3	159 MAIN ST.	20A
* BARRETT JOHN H	1	22 TREMONT ST.	
BARRETT JOSEPH P	3	159 MAIN ST.	19B
* BARRETT MADELINE F	1	22 TREMONT ST.	
* BARRETT NEONILLA	1	10 POMEWORTH ST.	
* BARRETT SANDRA L	1	36 TREMONT ST.	
* BARRETT STELLA	1	39 CALTHEA ST.	
BARRETT SUSAN L	3	159 MAIN ST.	19B
* BARRON PAUL E	2	106 HILL ST.	10
BARRON STEVEN F	2	106 HILL ST.	10
BARRONE ANTHONY	3	5 MYOPIA RD.	

* VOTER

	NAME	PR	ADDRESS	APT
*	BARRONE SANDRA	3	5 MYOPIA RD.	
*	BARROS CELESTE M	1	37 WRIGHT ST.	
*	BARROS ROBERT	1	37 WRIGHT ST.	
*	BARROWS ELAINE	4	8 GRACEWOOD RD.	
*	BARROWS JOHN M	4	8 GRACEWOOD RD.	
*	BARRY BARTHOLOMEW D	3	1 STONEHILL DR.	3C
*	BARRY BRIAN	2	515 MAIN ST.	R
*	BARRY CYNTHIA N	4	1 SEWARD RD.	
*	BARRY DAVID W	5	28 BOW ST. COURT	
*	BARRY DONNA M	5	28 BOW ST. COURT	
*	BARRY ESTHER J	4	100 LEISURE LANE	101
*	BARRY EVELYN P	6	21 WILSON RD.	
*	BARRY J MARK	4	1 SEWARD RD.	
*	BARRY JAMES E	4	99 MACARTHUR RD.	
*	BARRY JOSEPH D	4	200 CENTRAL ST.	1
*	BARRY JR JOHN J	4	37 HIGH ST.	
	BARRY JR PAUL G	1	5 VERA LANE	
*	BARRY LAURI E	4	200 CENTRAL ST.	1
*	BARRY MADELYN	2	174 PARK ST.	
*	BARRY MARGARET M	4	37 HIGH ST.	
*	BARRY MARGARET M	2	103 HILL ST.	7
*	BARRY MARGUERITE	1	11 BENTON ST.	
*	BARRY MARIE E	6	21 WILSON RD.	
*	BARRY MARILYN T	2	515 MAIN ST.	R
*	BARRY MARK J	6	21 WILSON RD.	
	BARRY MARY C	1	5 VERA LANE	
*	BARRY MATTHEW W	6	21 WILSON RD.	
	BARRY MICHAEL D	6	21 WILSON RD.	
*	BARRY NANCY	4	37 HIGH ST.	
	BARRY PAMELA SUE	4	99 MACARTHUR RD.	
*	BARRY ROBERT B	2	174 PARK ST.	
	BARRY ROSE A	1	10 PARKER CHASE RD.	1
*	BARRY SARAH J	2	103 HILL ST.	7
*	BARRY SHEILA R	4	99 MACARTHUR RD.	
	BARRY THOMAS	2	174 PARK ST.	
*	BARRY THOMAS W	2	114 MARBLE ST.	
	BARSCHDORF NANCY E	2	71 MONTVALE AVE.	21
	BARSTOW ANDREA	4	99 COLLINCOTE ST.	
	BARSTOW GREGORY	4	99 COLLINCOTE ST.	
*	BARSTOW JON P	1	11 PLEASANT ST.	
	BARTER JOHN F	4	100 LEISURE LANE	62
*	BARTER MARJORIE L	4	10 COLONIAL CT.	82
	BARTH FRIEDEL F	1	12 FLINT AVE.	2
*	BARTH LINDA F	1	12 FLINT AVE.	2
	BARTHOLOMEW BARBARA A	6	100 PARK TERR. DR.	138
	BARTHOLOMEW LYNNE M	6	100 PARK TERR. DR.	138
*	BARTLETT BETHANY A	4	52 MAIN ST.	1J
*	BARTLETT ELIZABETH A	2	10 CHESTNUT ST.	
*	BARTON BARKER E	6	27 PERKINS ST.	
	BARTON JOHN A	2	71 MONTVALE AVE.	21
*	BARTON JUNE M	6	27 PERKINS ST.	
*	BARTON NANCY A	5	133 FRANKLIN ST.	104
*	BARTON RUTH	3	163 NORTH ST.	
*	BARTON VICTOR	2	7 NORTH BORDER RD.	
*	BARTON-VOUTIRITSA JOANNE	5	73 PLEASANT ST.	
*	BASER KERRY E	1	67 PINE ST.	5
*	BASILE DOROTHY	5	133 FRANKLIN ST.	205
	BASILE JENNIFER	6	19 MURDOCK RD.	
*	BASILE JR VINCENT	4	11 MAYFLOWER DR.	
*	BASILE MARIETTA M	3	11 VICTORIA LANE	
*	BASILE MARY G	4	11 MAYFLOWER DR.	
	BASILE MATTHEW	6	19 MURDOCK RD.	
*	BASILE ROBERT F	4	11 MAYFLOWER DR.	
*	BASILE SALVATORE	6	19 MURDOCK RD.	
*	BASILE SHERID P	6	19 MURDOCK RD.	
*	BASILE VINCENT	6	19 MURDOCK RD.	
*	BASILIERE THOMAS P	6	75 POND ST.	
*	BASILIO VERA R	4	100 LEISURE LANE	46
	BASKEN CHRISTOPHER G	3	115 NORTH ST.	
	BASKEN DANA A	3	115 NORTH ST.	
	BASKEN DANIEL J	3	115 NORTH ST.	
*	BASKEN PAUL	3	115 NORTH ST.	
*	BASKEN VIRGINIA M	3	115 NORTH ST.	
	BASS DAVID H	1	4 CHURCH ST.	2
	BASS GERALD A	2	104 HILL ST.	8
*	BASS MILFORD S	2	10 ATWOOD AVE.	
	BASS MYRTLE M	2	10 ATWOOD AVE.	
	BASS SUSAN MICHELLE	4	202 CENTRAL ST.	12
	BASTO RAMIRO	4	107 MACARTHUR RD.	
	BATES EDWARD H	3	45 LEE ST.	
	BATES ELAINE M	3	45 LEE ST.	
*	BATES ELAINE M	3	45 LEE ST.	
*	BATES JASON W	6	99 FELLSVIEW RD.	
*	BATES JEAN M	6	99 FELLSVIEW RD.	
*	BATES JOANNE M	6	99 FELLSVIEW RD.	
*	BATES JOHN W	6	99 FELLSVIEW RD.	
	BATISTA ANTONIA U	6	542 MAIN ST.	
	BATISTA ENOELIA L	6	542 MAIN ST.	
	BATISTA ORESTE I	6	542 MAIN ST.	
*	BATTAGLIA ALDO U	4	84 MACARTHUR RD.	
	BATTAGLIA ELENA G	4	84 MACARTHUR RD.	
	BATTAGLIA GIGINA C	4	84 MACARTHUR RD.	
*	BATTAGLIA YOLANDA D	4	84 MACARTHUR RD.	
	BATTEN PAMELA M	4	85 CONVERSE ST.	
*	BATTEN RICHARD J	4	85 CONVERSE ST.	
*	BATTLES KAREN P	2	8 WEST ST.	
	BAUDJEMZU EL HADI	4	6 COLONIAL CT.	57
	BAUMANN EDWARD T	3	12 MARGARET RD.	
*	BAUMANN ELIZABETH	3	12 MARGARET RD.	
*	BAUMANN FREDERICK W	3	12 MARGARET RD.	
*	BAUMANN LINDA L	3	12 MARGARET RD.	
	BAVOTA CATHY	4	52 MAIN ST.	1F
*	BAXTER ISABEL M	3	3 STONEHILL DR.	2D
*	BAXTER SIDNEY R	3	3 STONEHILL DR.	2D
	BAYERS DEBORAH A	2	16 WRIGHT ST.	
	BAYERS ROBERT	2	16 WRIGHT ST.	
	BAYERS ROBERT A	2	16 WRIGHT ST.	
*	BAYLIES EVANGELINE H	6	12 HARRISON ST.	
	BAYLIES HELEN C	6	12 HARRISON ST.	
*	BAZINET GLORIA F	5	9 FELSPA RD.	
*	BAZINET MARY H	5	9 FELSPA RD.	
*	BEAGEN ANNA M	4	34 BEAR HILL RD.	
*	BEALS CORA L	1	2 POND ST.	
*	BEALS DANIEL H	1	2 POND ST.	
	BEALS JUDITH L	2	555 MAIN ST.	304
*	BEALS NANCY L	2	555 MAIN ST.	304
*	BEANE GWYNNE W	4	27 KEENE ST.	
*	BEANE JOSEPH L	4	27 KEENE ST.	
*	BEARS JANET H	2	3 EVERETT ST.	
*	BEARS MARY A	2	3 EVERETT ST.	
*	BEARS PAUL A	2	3 EVERETT ST.	
*	BEARS PAUL M	2	3 EVERETT ST.	
*	BEARS SUZANNE M	2	3 EVERETT ST.	
	BEATON ANGUS A	2	71 MONTVALE AVE.	3.
	BEATON DOROTHY A	3	21 BONAD RD.	
	BEATON GRAHAM S	3	21 BONAD RD.	
	BEATON JOHN W	4	52 MAIN ST.	5B
	BEATON JOSEPH	6	11 BROOK ST.	
	BEATON KEN	5	135 FRANKLIN ST.	104
*	BEATON KIM E	2	71 MONTVALE AVE.	3
*	BEATON MAUREEN	6	11 BROOK ST.	
	BEATON MAUREEN P	4	52 MAIN ST.	5B
*	BEATTIE JR RICHARD	1	5 PINE ST.	1
*	BEATTIE MURIEL E	1	5 PINE ST.	1
	BEAUCHAMP ANGELA S	1	476 MAIN ST.	2
*	BEAUCHAMP J SCOTT	4	207 CENTRAL ST.	
	BEAUCHAMP JEAN H	5	5 COLUMBUS AVE.	
*	BEAUCHAMP PAMELA J	4	207 CENTRAL ST.	
	BEAUCHAMP PHILIP J	5	5 COLUMBUS AVE.	
*	BEAUDOIN ARMAND J	2	107 MARBLE ST.	5
	BEAUDOIN JANET M	2	71 MONTVALE AVE.	26
*	BEAULIEU MICHELLE T	4	36 HIGH ST.	
*	BEAULIEU PRISCILLE C	5	44 ISABELLA ST.	
*	BEAULIEU ROBERT A	5	44 ISABELLA ST.	
*	BEAVER JANE K	4	14 MAYFLOWER DR.	
*	BEAVER MICHAEL P	4	14 MAYFLOWER DR.	
*	BEAVER THOMAS J	4	14 MAYFLOWER DR.	
	BECCIA MILES	5	1170 FRANKLIN ST.	2
	BECK LOUISE A	1	63 PINE ST.	
*	BECKER HELEN J	5	140 SUMMER ST.	
*	BECKWITH DOROTHY M	1	27 PINE ST.	
*	BECKWITH JOYCE EVERS	3	159 MAIN ST.	37A
*	BECKWITH MARTIN J	3	159 MAIN ST.	37A
	BECTON ALBA	3	21 LARSON LANE	
*	BEEBE DEBORAH L	5	155 GREEN ST.	
*	BEEBE DEBRA J	2	21 HERSAM ST.	
*	BEEBE EMILY	2	21 HERSAM ST.	
*	BEEBE SR DONALD	2	21 HERSAM ST.	
*	BEECY EBBER L	3	8 WATERHOUSE RD.	
*	BEECY JR LEO F	3	8 WATERHOUSE RD.	
	BEEKMAN GENEVIEVE T	1	73 DUNCKLEE AVE.	3
*	BEESON ROBERT D	3	23 ALDEN AVE.	
*	BEESON SUSAN M	3	23 ALDEN AVE.	
*	BEGLEY CORNELIUS T	3	4 KAYS RD.	
*	BEHENNA LILLIAN M	3	15 SHERWOOD RD.	
*	BEJAR BENJAMIN	1	30 POMEWORTH ST.	36
	BEKKENHIUS WAYNE	5	50 GOULD ST.	
*	BEKKENHUIS ALAN J	1	89 FRANKLIN ST.	
*	BEKKENHUIS JANICE M	1	89 FRANKLIN ST.	
*	BEKKENHUIS JOHN M	3	41 OAK ST.	
*	BEKKENHUIS KATHY	3	41 OAK ST.	
	BELAIR BERNARD Z	3	17 SHERWOOD RD.	
*	BELAIR FELECIA L	3	17 SHERWOOD RD.	
*	BELANGER EMILY JC	3	159 MAIN ST.	41A
*	BELANGER RICHARD C	3	159 MAIN ST.	41A
*	BELCHER FRANCIS E	3	11 HANFORD RD.	
*	BELCHER JOHN T	3	11 HANFORD RD.	
*	BELCHER JR WALTER T	3	11 HANFORD RD.	
*	BELCHER MARY A	3	11 HANFORD RD.	
*	BELISLE MARCELLE A	2	100 LEDGEWOOD DRIVE	621
*	BELL AVIAN H	2	200 MOUNTAIN VIEW DRIV	203
*	BELL BARBARA	2	29 CEDAR AVE.	
	BELL JULIE A	2	6 WINTHROP ST.	3
*	BELL LINDA L	5	8 HALL RD.	
*	BELL MARGUERITE B	4	200 LEISURE LANE	38
*	BELL MARY ANN	3	17 OAK ST.	
	BELL MAXINE G	2	6 WINTHROP ST.	3
*	BELL ROBERT J	3	17 OAK ST.	
*	BELL RUTH J	2	32 LINCOLN ST.	
*	BELL SAMUEL F	2	200 MOUNTAIN VIEW DRIV	203

* VOTER

NAME	PR	ADDRESS	APT
* BELLA JOSEPH S	4	10 MARIE AVE.	
* BELLAMY DORIS W	6	25 NEWCOMB RD.	
* BELLAMY PHILLIP	6	25 NEWCOMB RD.	
BELLANDI DONALD	6	200 FELLSVIEW TERR.	201
* BELLEROSE DOROTHY E	3	5 STONEHILL DR.	1F
BELLINA CALOGERO	1	14 PLEASANT ST.	A
BELLINA GIUSEPPA	1	14 PLEASANT ST.	A
BELLINA MARIA	1	14 PLEASANT ST.	A
* BELLINO ASENATH	2	10 GLENDALE RD.	
* BELLINO ROBERT J	2	10 GLENDALE RD.	
* BELLONE LINDA M	6	30 PERKINS ST.	
* BELLONE THOMAS G	6	30 PERKINS ST.	
BELMONT AMY P	1	13 WRIGHT ST.	
* BELMONT ANTHONY J	1	13 WRIGHT ST.	
BELMONT ANTHONY L	1	13 WRIGHT ST.	
* BELMONT JEAN M	1	13 WRIGHT ST.	
* BELMONT MARY E	1	13 WRIGHT ST.	
* BELMONT MATTHEW J	1	13 WRIGHT ST.	
* BELMONTE CHRISTOPHER J	4	21 SEWARD RD.	
* BELMONTE FRANCIS A	4	21 SEWARD RD.	
* BELMONTE LILLIAN K	4	52 MAIN ST.	3K
* BELMONTE ROSEMARY A	4	21 SEWARD RD.	
BELMONTE SUSAN C	4	21 SEWARD RD.	
* BELTE REGINA ANN	1	7 TREMONT ST.	
BELTRAM JEAN M	5	41 TAMAROCK TERR.	
BELTRAM KENNETH A	5	41 TAMAROCK TERR.	
* BEMIS ETHEL M	1	4 WINTER ST.	2
* BENA DIANE F	2	144 MARBLE ST.	102
* BENA JR JOHN	2	144 MARBLE ST.	102
* BENAZZO ANGELO	2	513 MAIN ST.	
* BENAZZO DAVID	2	513 MAIN ST.	
BENAZZO MARCO	2	513 MAIN ST.	
BENAZZO MARIA	2	513 MAIN ST.	
BENEDETTO ANNE N	6	3 DAPPER DARBY DR.	
* BENEDETTO GEORGE E	4	7 MARSHALL RD.	
* BENEDETTO NATALIE	4	7 MARSHALL RD.	
* BENEDETTO PAUL D	5	159 FRANKLIN ST.	D2
* BENEDICT ALICE R	4	21 COLLINCOTE ST.	
* BENNETT ALFRED F	5	26 BEACON ST.	
BENNETT ALLAN M	6	7 SUNSET RD.	
BENNETT ARLENE S	6	7 SUNSET RD.	
* BENNETT ARTHUR S	6	7 SUNSET RD.	
* BENNETT BARBARA A	3	12 LEE ST.	
* BENNETT BERNICE	6	7 SUNSET RD.	
BENNETT DAVID A	5	28 CRYSTAL DR.	
* BENNETT DIANE	5	28 CRYSTAL DR.	
BENNETT DOLORES	5	133 FRANKLIN ST.	304
* BENNETT DONALD F	1	17 FLINT AVE.	
BENNETT JEAN	6	588 MAIN ST.	1A
* BENNETT JOHN	1	11 PINE ST.	1
BENNETT KAREN J	6	5 ORCHARD PLACE	
* BENNETT KENNETH	6	5 ORCHARD PLACE	
BENNETT LESTER C	6	5 WOODLAND RD.	11OC
* BENNETT LORRAINE	6	5 ORCHARD PLACE	
* BENNETT MILDRED R	1	17 FLINT AVE.	
BENNETT PATRICIA M	6	5 WOODLAND RD.	11OC
* BENNETT PHYLLIS A	3	9 CHRISTINE AVE.	
BENNETT PRISCILLA H	2	300 MOUNTAIN VIEW DRIV	305
* BENNETT ROSE P	5	26 BEACON ST.	
* BENNETT SHARON L	3	97 FOREST ST.	
* BENNETT STACY T	2	110 HILL ST.	8
BENNETT THOMAS F	3	97 FOREST ST.	
* BENNETT TIM A	5	79 PLEASANT ST.	1
* BENNETT WILLIAM J	3	9 CHRISTINE AVE.	
* BENOIT ARTHUR T	4	100 LEISURE LANE	29
* BENOIT BARBARA J	1	12 WASHINGTON AVE.	
* BENOIT DAVID J	1	12 WASHINGTON AVE.	
* BENOIT EVELYN A	4	100 LEISURE LANE	29
* BENOIT HAROLD T	1	8 PARKER CHASE RD.	4
* BENOIT ROBERT T	1	12 WASHINGTON AVE.	
* BENSON AGNES I	2	220 PARK ST.	
BENSON CHRISTOPHER R	2	8 WRIGHT ST.	
* BENSON ELLEN C	2	8 WRIGHT ST.	
* BENSON GEORGE G	3	8 PINE RIDGE RD.	
BENSON MELISSA E	2	8 WRIGHT ST.	
* BENSON OLIVE P	3	8 PINE RIDGE RD.	
BENSON RALPH A	2	8 WRIGHT ST.	
* BENSON ROBERT H	2	220 PARK ST.	
* BENSON TERRY-ANN	2	42 MAPLE ST.	
* BENT JAMES R	5	110 SUMMER ST.	1
* BENT SANDRA D	1	60 FRANKLIN ST.	12
* BENTI JEANNE D	3	30 LEE ST.	
* BENTLEY LAURA A	3	159 MAIN ST.	4C
* BENTUBO KENNETH M	6	200 PARK TERR. DR.	204
BENULLO MICHAEL E	2	116 HILL ST.	4
* BEOTE ALICE JEAN M	6	21 HARRISON ST.	
BEOTE GEORGE A	6	21 HARRISON ST.	
* BERALDI CAROL L	6	18 STONE AVE.	
BERG BARBARA A	4	52 MAIN ST.	1G
* BERG HERBERT M	6	13 SUMMERHILL ST.	
* BERG MARSHA E	6	13 SUMMERHILL ST.	
BERG PATTI A	4	52 MAIN ST.	1G
BERG SR WILLIAM E	4	52 MAIN ST.	1G
* BERG WILMA F	4	200 LEISURE LANE	51
* BERGER KURT	2	100 LEDGEWOOD DRIVE	415
* BERGERON JEAN	4	132 MAIN ST.	15
BERGERON MICHAEL B	6	556 MAIN ST.	B
* BERGHOLTZ MARJORIE R	4	100 LEISURE LANE	54
* BERGHOLTZ PAUL R	4	100 LEISURE LANE	54
BERGLUND LINDA J	3	115 FOREST ST.	
BERGLUND WILLIAM A	3	115 FOREST ST.	
* BERGOLD DOROTHY J	2	13 HERSAM ST.	A
* BERGONZI ALBERT A	2	563 MAIN ST.	1
* BERGONZI KATHERINE	2	563 MAIN ST.	1
* BERGONZI LINDA J	2	563 MAIN ST.	1
* BERGONZI MARYANN	2	563 MAIN ST.	2
* BERKMAN RICHARD O	5	3 GREG RD.	
* BERKMAN SUSAN D	5	3 GREG RD.	
* BERKOWITZ ROBIN	5	159 FRANKLIN ST.	E8
* BERMAN CHARLES A	5	49 BOW ST.	
* BERMAN DAVID	6	120 FELLSVIEW TERR.	129C
* BERMAN NATALINE D	2	105 MARBLE ST.	12
* BERMAN VALERIE S	5	49 BOW ST.	
BERNABEI ELEANOR M	5	5 VALDORA DRIVE	
BERNABEI JILL	5	5 VALDORA DRIVE	
* BERNABEI MARIO D	5	5 VALDORA DRIVE	
BERNABEI ROBERT B	5	5 VALDORA DRIVE	
* BERNARD BRENDA L	5	8 GREG RD.	
* BERNARD JOSEPH N	5	8 GREG RD.	
BERNARD JUDY A	4	74 MACARTHUR RD.	
* BERNARDI JANICE E	6	5 AVALON RD.	
* BERNARDI JOHN G	6	5 AVALON RD.	
* BERNAT CHRISTOPHER	4	5 COWDREY ST.	
* BERNAT CORINNE P	1	15 VERNON AVE.	
BERNAT ERIC J	4	5 COWDREY ST.	
* BERNAT GEORGE	5	38 GREEN ST.	
* BERNAT HEATHER J	1	15 VERNON AVE.	
* BERNAT JOHN M	1	15 VERNON AVE.	
BERNAT JOSEPH D	1	13 AVON ST.	2
* BERNAT LORI	1	13 AVON ST.	2
* BERNAT LORRAINE	1	13 AVON ST.	2
BERNAT MICHAEL A	1	15 VERNON AVE.	
* BERNAT MICHAEL W	1	15 CHARLES ST.	1
* BERNAT PHILIP R	4	5 COWDREY ST.	
* BERNAT SUSAN C	4	5 COWDREY ST.	
* BERNOR INEZ	2	490 WILLIAM ST.	
* BERRIGAN JR WILLIAM J	1	18 PEARL ST.	
* BERRIOLA ANNA	3	11 PINE RIDGE RD.	
* BERRY CONSTANCE I	5	77 PLEASANT ST.	
* BERRY III JAMES E	3	12 ARNOLD RD.	
* BERRY JR JAMES E	4	17 WAVERLY ST.	
BERRY JR RICHARD W	3	159 MAIN ST.	32A
* BERRY KAREN N	3	12 ARNOLD RD.	
* BERRY KENNARD I	5	77 PLEASANT ST.	
* BERRY MARIE L	4	17 WAVERLY ST.	
* BERRY MICHAEL E	3	12 ARNOLD RD.	
* BERRY RICHARD C	3	1 STONEHILL DR.	5G
* BERRY RICHARD W	2	37 COUNTRY CLUB RD.	
* BERRY THOMAS M	3	12 ARNOLD RD.	
BERRY TRACY A	3	159 MAIN ST.	32A
* BERRY VIRGINIA E	6	45 FAIRVIEW RD.	
BERSANI DONNA	1	29 POND ST.	
* BERSANI ESTHER ANN	1	29 POND ST.	
* BERTE BRIAN J	1	51 HANCOCK ST.	
* BERTOLAMI CHARLES N	6	21 MURDOCK RD.	
* BERTOLAMI LINDA M	6	21 MURDOCK RD.	
* BERTOLINO ANGELO D	3	25 ALDEN AVE.	1
* BERTOLINO CAROLYNN A	3	17 DANBY RD.	
BERTOLINO CHRIS D	3	17 DANBY RD.	
* BERTOLINO DANTE	3	25 ALDEN AVE.	1
* BERTOLINO ESTELLE M	3	25 ALDEN AVE.	1
* BERTOLINO JILL A	3	17 DANBY RD.	
BERTOLINO LOUIS E	3	17 DANBY RD.	
* BERTOLINO LOUIS F	3	17 DANBY RD.	
* BERTOLINO ROSEMARIE M	3	17 DANBY RD.	
* BERTOLINO TRACY A	3	17 DANBY RD.	
BERTONE ANTONIO	6	5 WOODLAND RD.	42
* BERTONE BARBARA A	6	5 WOODLAND RD.	42
* BERTWELL ELIZABETH S	1	79 DUNCKLEE AVE.	8
* BETTANO ANTHONY	5	7 TAMAROCK TERR.	
BETTANO ANTHONY L	5	7 TAMAROCK TERR.	
* BETTANO JOANNE G	5	7 TAMAROCK TERR.	
BETTANO STEPHEN A	5	7 TAMAROCK TERR.	
* BETTENCOURT DAVID	4	39 HIGH ST.	
BETTENCOURT DINA M	4	39 HIGH ST.	
BETTENCOURT KARA A	4	39 HIGH ST.	
BETTENCOURT LAURA A	4	39 HIGH ST.	
* BETTENCOURT MARIA D	4	39 HIGH ST.	
BETTERA ANGELA	3	19 SUNRISE AVE.	
BETTS EDNA L	1	30 POMEWORTH ST.	42
* BEVILACQUA JOSEPH P	5	10 VALLEY RD.	
* BEVILACQUA-LUPO DIANNE	5	10 VALLEY RD.	
BEVILAQUA ANN	4	64 MAIN ST.	16B
BEVILAQUA ROGER	4	64 MAIN ST.	16B
BEZANSON IRVING	3	1 STONEHILL DR.	3G
BEZANSON MILDRED	3	1 STONEHILL DR.	3G
BIAGIONI JANE E	3	1 STONEHILL DR.	2JE
* BIAGIONI JEAN MARIE	3	5 ERICKSON ST.	
* BIAGIONI MICHELE M	3	5 ERICKSON ST.	
* BIAGIONI PETER J	3	5 ERICKSON ST.	

* VOTER

	NAME	PR	ADDRESS	APT
*	BIANCHI IRMA M	5	14 PEBBLE PLACE	
*	BIANCHI RALPH A	5	14 PEBBLE PLACE	
*	BIANCO ELAINE M	3	159 MAIN ST.	25B
*	BIANCO LORI	1	30 POMEWORTH ST.	17
*	BIASELLA ANNA	3	33 ALDEN AVE.	
*	BIASELLA MARIO	3	33 ALDEN AVE.	
*	BICKFORD DEBRA A	5	33 BOW ST. COURT	
*	BICKFORD JOSEPHINE G	5	33 BOW ST. COURT	
*	BICKFORD ROBERT L	5	33 BOW ST. COURT	
*	BICKNELL DAVID C	3	15 ERICKSON ST.	
*	BICKNELL VERA JEAN	3	15 ERICKSON ST.	
*	BIGGIO HELEN F	1	18 PARKER CHASE RD.	1
*	BIGGIO STEPHEN M	1	79 PINE ST.	2
*	BILDERBACK KATHLEEN S	3	82 OAK ST.	
*	BILDERBACK KIM	3	82 OAK ST.	
*	BILSKE GINA A	2	148 MARBLE ST.	305
*	BILSKE ROBERT F	2	148 MARBLE ST.	305
*	BINDA ALPHONSO J	6	16 CAMPBELL RD.	
*	BINDA ANGELA F	6	16 CAMPBELL RD.	
*	BINDA CHARLES A	6	58 POND ST.	
*	BINDA FLORENCE L	3	2 NORTHGATE RD.	
*	BINDA JAN F	6	58 POND ST.	
*	BINDA MARIO L	3	2 NORTHGATE RD.	
*	BINDA MARY R	6	16 CAMPBELL RD.	
*	BING-YOU JENNIE D	5	2 FATIMA RD.	
	BING-YOU WILLIAM S	5	2 FATIMA RD.	
*	BIRD FRANK J	3	58 WESTWOOD RD.	
	BIRD JAMES	2	103 HILL ST.	3
	BIRD JR WILLIAM J	2	38 COTTAGE ST.	
*	BIRD MARY B	3	58 WESTWOOD RD.	
*	BIRD SANDRA A	2	38 COTTAGE ST.	
*	BIRD SUSAN A	3	58 WESTWOOD RD.	
*	BIRD WILLIAM J	2	38 COTTAGE ST.	
*	BIRTWISTLE BARRY M	1	1 WASHINGTON AVE.	
*	BIRTWISTLE DONNA M	1	1 WASHINGTON AVE.	
*	BISESTI ANTHONY J	3	4 ROYAL ST.	
*	BISESTI-UMANA PAULINE	3	4 ROYAL ST.	
*	BISHAI ELIZABETH	2	434 WILLIAM ST.	
	BISHAI LINDA S	2	434 WILLIAM ST.	
*	BISHAI WILSON B	2	434 WILLIAM ST.	
*	BISHOP AGNES	1	75 DUNCKLEE AVE.	12
*	BISHOP DAVID C	3	12 BONAD RD.	
*	BISHOP EMILY A	3	4 VICTORIA LANE	
*	BISHOP JOHN D	3	12 BONAD RD.	
*	BISHOP PATRICIA A	5	1 HIGHLAND AVE.	
*	BISHOP PAUL V	5	1 HIGHLAND AVE.	
*	BISHOP S MAXWELL	3	4 VICTORIA LANE	
	BISSCHOP MARIE	1	12 BENTON ST.	
	BIZDIKIAN YEPIMA	1	138 HANCOCK ST.	1
	BIZGIRYAN SULTAN	2	71 MARBLE ST.	
*	BLACK ELIZABETH Y	2	146 MARBLE ST.	203
*	BLACK LAWRENCE H	5	23 ISABELLA ST.	
*	BLACK SHERMAN L	2	146 MARBLE ST.	203
*	BLACKIE BONNIE J	4	4 DIANNE RD.	
	BLACKIE RHONDA L	4	4 DIANNE RD.	
*	BLACKMAN DENISE E	6	15 STONEWOOD AVE.	
*	BLACKMAN MELVYN	6	15 STONEWOOD AVE.	
*	BLACKWELL ALICE M	2	65 BUTLER AVE.	
	BLACKWELL BONNIE	5	135 FRANKLIN ST.	406
*	BLACKWELL CATHERINE A	2	65 BUTLER AVE.	
*	BLADUELL MIGUEL A	2	583 MAIN ST.	
*	BLADUELL RENEE	2	583 MAIN ST.	
*	BLAIR CLARENCE W	3	19 LARSON LANE	
*	BLAIR SHIRLEY I	3	19 LARSON LANE	
	BLAIS II ALBERT G	1	73 FRANKLIN ST.	1
*	BLAKE K SCOTT	5	219 GREEN ST.	
*	BLAKE MARY E	5	219 GREEN ST.	
*	BLAKE MICHAEL J	3	159 MAIN ST.	43B
*	BLAKESLEY VIRGINIA R	3	159 MAIN ST.	45C
*	BLANCHARD ELEANOR D	4	48 BROADWAY	
*	BLANCHARD JOHN D	4	9 SHERIDAN RD.	
*	BLANCHARD RITA F	4	9 SHERIDAN RD.	
*	BLANCK ROBERT G	1	22 FLINT AVE.	
	BLANGUARD GERMAINE	1	12 BENTON ST.	
*	BLANKENSHIP LINDA G	1	61 WRIGHT ST.	203
*	BLAUVELT BARBARA A	5	148 SPRING ST.	
*	BLAUVELT EVELYN	5	148 SPRING ST.	
	BLAUVELT LAWRENCE	5	148 SPRING ST.	
*	BLAUVELT RAYMOND B	5	148 SPRING ST.	
*	BLEIER KEVIN J	2	515 MAIN ST.	
*	BLIER DONALD B	3	14 CHRISTINE AVE.	
*	BLIER PAULINE E	3	14 CHRISTINE AVE.	
*	BLIER ROSEMARY E	1	26 WARREN ST.	
*	BLIER STEWART E	1	26 WARREN ST.	
*	BLIGH AIMEE F	2	16 COOLIDGE ST.	
*	BLIGH EDWIN P	2	16 COOLIDGE ST.	
*	BLINN JR NELSON C	5	26 STEVENS ST.	
*	BLINN JUDITH	5	26 STEVENS ST.	
*	BLINN ROBERT D	5	1169 FRANKLIN ST.	
*	BLOCK KENNETH	3	159 MAIN ST.	29A
*	BLOIS BERTHA M	1	32 FRANKLIN ST.	
*	BLOOM ANNA R	6	461 FELLSWAY EAST	
*	BLOOM EDWARD A	5	6 HAMILL CT.	
	BLOOM GAIL	4	38 HIGH ST.	
*	BLOOMFIELD ROSE	4	182 CENTRAL ST.	12
	BLOUNT ALLISON P	6	8 HARRISON ST.	
*	BLOUNT JENNIFER E	6	8 HARRISON ST.	
*	BLOUNT JOHN G	6	8 HARRISON ST.	
*	BLOUNT MARY W	6	8 HARRISON ST.	
*	BLOUT ALEXANDRA	3	96 OAK ST.	
	BLOUT JAMES H	3	96 OAK ST.	
*	BLOUT JEFFREY A	3	96 OAK ST.	
	BLOUT JOHN M	3	96 OAK ST.	
*	BLOUT JR HENRY F	3	96 OAK ST.	
*	BLOUT MARJORIE E	3	96 OAK ST.	
*	BLOUT MARY R	1	11 HERSAM ST.	
*	BLOUT MICHAEL J	1	11 HERSAM ST.	
*	BLOWNEY NAN S	3	3 STONEHILL DR.	2J
*	BLUM FREDERICK W	6	100 FELLSVIEW TERR.	106
*	BLUM LINDA M	6	100 FELLSVIEW TERR.	106
*	BLUMENTHAL HELEN F	3	159 MAIN ST.	53B
	BLUNDELL LINDA L	4	122 MAIN ST.	403
*	BLUNDON BERTRAM	3	10 BERKLEY ST.	
*	BLUNDON MILDRED E	3	10 BERKLEY ST.	
*	BLY GERTRUDE	2	15 MOUNTAIN VIEW DRIV	
	BLY JERRY	2	15 MOUNTAIN VIEW DRIV	
	BLYDE OSCAR O	6	4 HAMPTON RD.	
*	BLYDE SUSAN M	6	4 HAMPTON RD.	
*	BOARDMAN ALAN W	2	8 GRANT ST.	
*	BOARDMAN KATHLEEN	2	8 GRANT ST.	
*	BOCCELLI AUGUSTINE P	2	22 CHESTNUT ST.	1/2
*	BOCCELLI FRED S	2	22 CHESTNUT ST.	1/2
*	BOCCELLI PETER A	2	47 LINCOLN ST.	
*	BOCCELLI RITA M	2	22 CHESTNUT ST.	1/2
	BOCCELLI RITA M	2	22 CHESTNUT ST.	1/2
*	BOCCELLI TERESA MARIE	2	47 LINCOLN ST.	
*	BOCCHINO LOUISE B	3	8 ARLENE AVE.	
*	BOCCHINO OLGA J	3	8 ARLENE AVE.	
*	BOEDEFELD SUSAN M	1	60 FRANKLIN ST.	3
	BOHAN JAMES	1	241 MAIN ST.	2
	BOHLING ANN MARIE	2	17 LEDGE ST.	
*	BOHLING MARIE A	2	17 LEDGE ST.	
*	BOHLING PAUL J	2	17 LEDGE ST.	
*	BOHLING ROBERT F	1	33 PINE ST.	1
*	BOLAN JEANETTE S	3	7 STONEHILL DR.	3J
*	BOLAN SAMUEL	3	7 STONEHILL DR.	3J
	BOLAND SCOTT B	1	5 AVON ST.	
*	BOLOGNESE ANN T	5	34 VALLEY RD.	
*	BOLOGNESE STEPHEN M	5	34 VALLEY RD.	
*	BOLTON BERNARD J	6	64 POND ST.	1
	BOLTON MILDRED B	6	64 POND ST.	1
	BOMBA FRANK	4	68 MAIN ST.	55C
*	BOMBA FRANK M	4	20 LAWNDALE RD.	
*	BOMBA LUCY P	4	20 LAWNDALE RD.	
	BOMBA MICHAEL P	4	20 LAWNDALE RD.	
	BOMBA MICHELLE M	4	68 MAIN ST.	55C
	BONACORSO MARY	2	144 MARBLE ST.	508
	BONACORSO SR MICHAEL H	2	144 MARBLE ST.	508
	BONAIUTO JULIE	2	1 WEST ST.	
*	BONAIUTO JULIE D	2	1 WEST ST.	
	BONAVENTURA MARIA	6	8 SKYEWOOD DRIVE	
	BONAVENTURA ROCCO	6	8 SKYEWOOD DRIVE	
	BONCORE ANGELO	3	19 SUNRISE AVE.	
	BONCORE PAULINE	3	19 SUNRISE AVE.	
*	BOND CHRISTINE M	6	4 PEABODY RD.	
	BOND DANIEL J	1	14 GOULD ST.	A
	BOND EILEEN A	5	328 GREEN ST.	
	BOND FREDERICK W	5	328 GREEN ST.	
*	BOND MARY E	1	90 FRANKLIN ST.	
*	BONFANTI DOLLY E	2	215 HANCOCK ST.	
	BONFANTI DOROTHY A	4	61 HIGH ST.	
	BONFANTI FRANCINE	2	215 HANCOCK ST.	
*	BONFANTI FRANK P	2	215 HANCOCK ST.	
	BONFANTI FRANK P	4	61 HIGH ST.	
*	BONFIGLIO ALBERT D	5	31 TAMAROCK TERR.	
*	BONFIGLIO DIANE A	5	31 TAMAROCK TERR.	
*	BONFIGLIO WILLIAM G	6	22 CLEARVIEW RD.	
	BONGIOVANNI GINO	1	14 PLEASANT ST.	
*	BONI ELEANOR	1	42 PENNY LANE	
	BONNEAU LILLIAN I	6	58 PERKINS ST.	
*	BONNER AGNES T	1	2 POMEWORTH ST.	2
*	BONNER EDWARD J	1	2 POMEWORTH ST.	1
	BONNER PHILIP J	1	2 POMEWORTH ST.	1
*	BONO ANNETTE L	2	26 COUNTRY CLUB RD.	
*	BONO ANTHONY F	2	26 COUNTRY CLUB RD.	
*	BONO AUGUSTUS J	2	26 COUNTRY CLUB RD.	
*	BONO JENNIE C	1	51 PINE ST.	
	BONO VINCENT A	2	26 COUNTRY CLUB RD.	
*	BOODAKIAN LEONA	4	10 MORGAN AVE.	
*	BOODAKIAN LEVON K	4	10 MORGAN AVE.	
	BOODAKIAN LINDA	4	10 MORGAN AVE.	
*	BOONE ALICE D	2	200 MOUNTAIN VIEW DRIV	411
*	BOONE LESLIE A	6	19 SPARHAWK CIR.	
*	BOONE ROBERT A	6	19 SPARHAWK CIR.	
*	BOOTH COURTLAND L	5	51 GOULD ST.	
	BOOTH EARL	2	23 MOUNTAIN VIEW DRIV	
	BOOTH PHILLIPS	2	23 MOUNTAIN VIEW DRIV	
	BORAH GLADYS A	6	588 MAIN ST.	1D
*	BORCHELT DONALD J	2	203 PARK ST.	
*	BORCHELT ROSEMARY P	2	203 PARK ST.	

* VOTER

	NAME	PR	ADDRESS	APT
	BORDINARO ANN M	2	144 MARBLE ST.	406
*	BORDONARO ANNA F	2	12 BUTTONWOOD RD.	
	BORDONARO PHYLLIS N	4	100 MAIN ST.	-3 3
*	BORENSTEIN EDWARD D	5	9 GERALD RD.	
*	BORENSTEIN ROBERT E	5	9 GERALD RD.	
	BORENSTEIN STEVEN W	5	9 GERALD RD.	
*	BORENSTEIN VIRGINIA M	5	9 GERALD RD.	
*	BORETTI CARRIE J	3	35 CURVE RD.	
*	BORETTI EDWARD R	3	37 CURVE RD.	
*	BORETTI PATRICIA J	3	37 CURVE RD.	
*	BORGAL DONALD C	2	20 EVERETT ST.	
*	BORGAL MARY L	2	20 EVERETT ST.	
*	BORGES BETTE JANE J	3	3 UNICORN AVE.	
	BORGES CHERYL L	3	3 UNICORN AVE.	
	BORIS GRACE J	6	127 POND ST.	
	BORIS NANCY J	6	127 POND ST.	
*	BORNSTEIN DONALD L	6	9 SUNSET RD.	
*	BORNSTEIN FRANCES R	4	100 LEISURE LANE	76
*	BORNSTEIN MARGARET	1	74 WASHINGTON AVE.	
*	BORNSTEIN MELISSA	6	9 SUNSET RD.	
*	BORNSTEIN SCOTT E	6	9 SUNSET RD.	
*	BORNSTEIN TRACI R	6	9 SUNSET RD.	
*	BORRELLI DENISE	5	131 FRANKLIN ST.	305
*	BORRELLI DONALD E	2	9 LINCOLN ST.	C 2
*	BORRELLI JANET A	2	9 LINCOLN ST.	C 2
	BORSUCK HELENE	4	52 MAIN ST.	3L
*	BORTHWICK RONALD	2	100 MOUNTAIN VIEW DRIV	413
*	BOSCO LAURA J	3	12 ELIZABETH RD.	
*	BOSCO SALVATORE J	3	12 ELIZABETH RD.	
*	BOSMAN EDNA	3	7 STONEHILL DR.	5K
*	BOSMAN MICHAEL	3	7 STONEHILL DR.	5K
*	BOSTON MYRTLE M	6	11 WINDSOR RD.	
*	BOSTON WILLIAM J	6	11 WINDSOR RD.	
*	BOSY NELLIE	4	6 KENNETH TERR.	
*	BOSY WALTER L	4	6 KENNETH TERR.	
*	BOTTARO BENITO	5	319 GREEN ST.	
	BOTTARO CARMELA	5	319 GREEN ST.	
*	BOTTCHER BARBARA M	4	77 HIGH ST.	
*	BOTTCHER FREDERICK J	4	77 HIGH ST.	
*	BOTTICELLI CONNIE	3	3 ERICKSON ST.	
*	BOTTICELLI NICHOLAS	3	3 ERICKSON ST.	
*	BOTTO JAMES A	3	19 MARGARET RD.	
*	BOUDREAU CHERYL ANN	1	30 POMEWORTH ST.	22
	BOUDREAU DIANE E	5	37 SPRING LANE	
*	BOUDREAU EDNA F	3	20 SHERWOOD RD.	
*	BOUDREAU ELIZABETH A	3	11 ALBION AVE.	
	BOUDREAU ELIZABETH M	5	37 SPRING LANE	
*	BOUDREAU JOSEPH H	3	20 SHERWOOD RD.	
*	BOUDREAU MARJORIE E	1	6 PARKER CHASE RD.	3
*	BOUDREAU PAUL M	1	30 POMEWORTH ST.	22
	BOUDREAU ROBERT J	3	159 MAIN ST.	21C
*	BOUDREAU SUSAN A	3	159 MAIN ST.	21C
*	BOUDREAU VERNA J	3	11 ALBION AVE.	
	BOUDROT ELLEN A	3	208 NORTH ST.	
*	BOUFFARD ROBERTA	4	36 HIGH ST.	
*	BOULAY BARBARA M	3	82 NORTH ST.	
*	BOULAY DAVID J	3	12 SUNRISE AVE.	
*	BOULAY ROBERT A	3	82 NORTH ST.	
*	BOULAY THERESA	3	12 SUNRISE AVE.	
	BOURGEOIS LAURIE D	1	60 FRANKLIN ST.	1
	BOURGEOIS MELISSA A	1	60 FRANKLIN ST.	1
*	BOURKE HELEN M	3	11 ELIZABETH RD.	
*	BOURKE RAYMOND A	3	11 ELIZABETH RD.	
*	BOURQUE DANIEL J	4	52 MAIN ST.	1J
*	BOURQUE ELIZABETH A	1	33 WARREN ST.	2
*	BOURQUE JOHN H	1	33 WARREN ST.	2
*	BOURQUE MICHAEL P	1	33 WARREN ST.	2
*	BOURQUE MICHELLE S	1	33 WARREN ST.	2
*	BOURQUE STEPHEN J	1	31 WARREN ST.	
*	BOURRELL ARTHUR D	3	2 LARSON LANE	
	BOURRELL DENNIS J	3	2 LARSON LANE	
*	BOURRELL PATRICIA A	3	2 LARSON LANE	
*	BOURRELL ROBERT A	3	2 LARSON LANE	
*	BOUSQUIN JUDITH A	5	21 HALL RD.	
	BOUZAN BARBARA J	1	1 WASHINGTON CT.	
	BOUZAN CLARENCE W	1	1 WASHINGTON CT.	
	BOUZAN PAUL A	1	1 WASHINGTON CT.	
	BOUZAN STEPHEN R	1	1 WASHINGTON CT.	
	BOVA ANTHONY M	2	10 STANDISH RD.	
	BOVA CHERYLANNE F	6	123 POND ST.	
*	BOVA EDNA L	2	10 STANDISH RD.	
*	BOVA JOSEPH A	2	10 STANDISH RD.	
*	BOVE FRANK	3	20 ARNOLD RD.	
*	BOVE GRACE B	3	20 ARNOLD RD.	
*	BOWDEN ELIZABETH	1	75 DUNCKLEE AVE.	8
*	BOWDIDGE CAROL A	5	1159 FRANKLIN ST.	1
*	BOWDIDGE KENNETH D	5	1159 FRANKLIN ST.	1
*	BOWDIDGE ROSINA J	4	200 LEISURE LANE	68
*	BOWEN AGNES	2	8 RICHARDSON RD.	
*	BOWEN CATHERINE C	3	1 STONEHILL DR.	4K
*	BOWEN ELEANOR S	3	5 STONEHILL DR.	5J
*	BOWEN JOHN R	2	8 RICHARDSON RD.	
*	BOWEN JOSEPHINE	4	27 HILLSIDE AVE.	
*	BOWEN JR HENRY S	3	5 STONEHILL DR.	5J
*	BOWEN MARY L	1	32 FRANKLIN ST.	
*	BOWEN WALTER F	3	1 STONEHILL DR.	4K
	BOWER HELEN F	6	36 SUMMER ST.	B
*	BOWER MARGARET M	4	180 CENTRAL ST.	12
*	BOWSER GEORGE W	2	33 CEDAR AVE.	
*	BOYAJIAN DICK	6	79 POND ST.	
*	BOYAJIAN HELEN L	6	79 POND ST.	
	BOYAJIAN MARISA A	6	79 POND ST.	
*	BOYAJIAN RICHARD M	6	79 POND ST.	
*	BOYAJIAN SHEILA M	6	79 POND ST.	
*	BOYD BECKY ANN	6	5 WOODLAND RD.	5010
	BOYD CHRISTINE	4	20 SHUMWAY CIR.	
*	BOYD ESTHER H	1	2 ELMHURST RD.	
*	BOYD HUGH R	2	44 LINCOLN ST.	
*	BOYD JAMES M	1	2 ELMHURST RD.	
*	BOYD JOSEPH B	6	5 WOODLAND RD.	5010
*	BOYD KAREN MARIE	1	66 HANCOCK ST.	1
	BOYD LAUREEN E	6	5 WOODLAND RD.	5010
*	BOYD MARJORIE F	2	44 LINCOLN ST.	
	BOYD MICHAEL E	1	66 HANCOCK ST.	1
*	BOYD STEPHEN D	6	5 WOODLAND RD.	5010
	BOYLE CAROLINE P	1	76 DUNCKLEE AVE.	9
	BOYLE DANIEL	6	200 PARK TERR. DR.	28
*	BOYLE ELEANOR M	1	28 POND ST.	
	BOYLE EVELYN	6	200 PARK TERR. DR.	28
*	BOYLE FRANCIS H	4	100 LEISURE LANE	109
	BOYLE JR THOMAS E	1	18 PROSPECT ST.	
*	BOYLE KAREN M	3	5 SUNRISE AVE.	
	BOYLE KRISTEN A	1	18 PROSPECT ST.	
*	BOYLE MARY A	4	3 CELESTINE TERR.	
*	BOYLE MARY T	1	18 PROSPECT ST.	
	BOYLE PATRICIA E	6	100 FELLSVIEW TERR.	107
	BOYLE PATRICK L	4	3 CELESTINE TERR.	
*	BOYLE ROBERT E	3	5 SUNRISE AVE.	
*	BOYLE ROBERT G	3	11 GEORGE ST.	
*	BOYLE SR STEPHEN J	1	28 POND ST.	
*	BOYLE THOMAS E	1	18 PROSPECT ST.	
*	BOYLE VIRGINIA D	3	5 SUNRISE AVE.	
*	BOYLE WALTER J	4	2 GRACEWOOD RD.	
*	BOYSON ELEANOR C	4	4 SHERMAN RD.	
*	BOYSON HAROLD D	4	4 SHERMAN RD.	
	BOYSON LINDA B	4	122 MAIN ST.	104
*	BOZOIAN PAULA M	3	227 WILLIAM ST.	
*	BRACAGLIA FRANK A	3	188 NORTH ST.	
*	BRACAGLIA LECIA	3	188 NORTH ST.	
*	BRACCIOTTI CHRISTINE M	4	36 BROADWAY	
*	BRACCIOTTI FURIO	4	19 HIGH ST.	
*	BRACCIOTTI JOHN L	4	36 BROADWAY	
*	BRACCIOTTI MARY	4	36 BROADWAY	
*	BRACCIOTTI PETER M	4	36 BROADWAY	
*	BRADBURY VIOLET M	1	32 FRANKLIN ST.	
*	BRADFORD ETHEL L	3	10 UNICORN AVE.	
*	BRADFORD FRANCES A	3	7 STONEHILL DR.	2F
*	BRADFORD MICHAEL J	3	25 EVANS RD.	
*	BRADFORD THOMAS R	3	7 STONEHILL DR.	2F
*	BRADFORD WENDY ANN	3	25 EVANS RD.	
*	BRADLEY CARMELLA I	5	222 GREEN ST.	
*	BRADLEY DOUGLAS M	5	222 GREEN ST.	
*	BRADLEY ELLEN K	3	29 HANFORD RD.	
	BRADLEY ENID	3	29 HANFORD RD.	
	BRADLEY JR ROBERT R	3	29 HANFORD RD.	
*	BRADLEY LEONARD C	5	60 STEVENS ST.	
*	BRADLEY MARIA A	5	222 GREEN ST.	
	BRADLEY MARK	4	222 CENTRAL ST.	7
*	BRADLEY ROBERT R	3	29 HANFORD RD.	
	BRADLEY TIMOTHY	1	29 WASHINGTON AVE.	
*	BRADSHAW MARY R	6	400 FELLSVIEW TERR.	402
*	BRADY ELIZABETH A	2	58 MARBLE ST.	
*	BRADY FREDERICK A	1	3 MYRTLE ST.	
*	BRADY JAMES A	2	58 MARBLE ST.	
	BRADY KRISTEN	2	115 HILL ST.	3
	BRADY MICHAEL J	2	58 MARBLE ST.	
*	BRADY RUTH L	1	3 MYRTLE ST.	
*	BRADY TARA R	2	58 MARBLE ST.	
	BRAGANCA ANTONIO VF	2	19 WEST ST.	
*	BRAGANCA FAITH E	2	19 WEST ST.	
	BRAMANTE KIM M	5	122 FRANKLIN ST.	1
*	BRAMANTE KIMBERLY	2	44 WRIGHT ST.	
	BRAMANTE STEVEN A	5	122 FRANKLIN ST.	1
*	BRAMANTE STEVEN J	2	44 WRIGHT ST.	
*	BRAMMER BERNADETTE M	3	29 LEE ST.	
*	BRAMMER EDITH V	2	30 LEDGE ST.	
*	BRAMMER HARMON E	2	30 LEDGE ST.	
*	BRANDT JR JOHN M	3	12 MYOPIA RD.	
*	BRANDT MARY R	3	12 MYOPIA RD.	
	BRANDT MELISSA A	3	12 MYOPIA RD.	
*	BRANSON MARY E	4	66 COLLINCOTE ST.	
*	BRANSON PAULA J	4	66 COLLINCOTE ST.	
	BRANSON PENNY E	4	66 COLLINCOTE ST.	
	BRANSON PETER C	4	66 COLLINCOTE ST.	
*	BRANSON RICHARD C	4	66 COLLINCOTE ST.	
	BRANTLEY-NEWMAN LISA K	3	99 NORTH ST.	
*	BRASSIL RELLO KATRINA D	2	11 CHESTNUT ST.	2
	BRASWELL II ROY E	4	8 COLONIAL CT.	64
	BRAVERMAN ANITA	2	111 HILL ST.	7
	BRAWLEY CHARLES E	2	100 MOUNTAIN VIEW DRIV	405

* VOTER

	NAME	PR	ADDRESS	APT
*	BRAY DAVID L	2	37 LINCOLN ST.	2
*	BRAY KATHLEEN E	2	37 LINCOLN ST.	1
	BRAZEL EDNA	1	22 PROSPECT ST.	
	BRAZEL MARTHA A	1	20 PROSPECT ST.	
*	BREAGY MARION	1	81 DUNCKLEE AVE.	8
	BREBNER BRIAN D	6	44 PERKINS ST.	
	BREBNER DONALD C	6	44 PERKINS ST.	
*	BREBNER DONALD C	6	44 PERKINS ST.	
	BREBNER GAIL ANN	6	44 PERKINS ST.	
*	BREBNER RUTH E	6	44 PERKINS ST.	
	BRECK HAROLD F	4	21 LAWNDALE RD.	
*	BRECK LOIS S	6	7 WINDSOR RD.	
	BRECK MAE E	4	21 LAWNDALE RD.	
*	BRECK PAUL B	6	7 WINDSOR RD.	
*	BREDA MARY V	1	80 DUNCKLEE AVE.	10
	BREEDE LISA	5	7 BOW ST. COURT	
*	BREEN DENISE F	2	24 CHESTNUT ST.	
*	BREEN FLORENCE M	3	22 OAK ST.	
	BREEN PAUL L	1	4 FULLER ST.	
*	BREEN ROBERT S	5	28 WALSH AVE.	
*	BREEN SAUN SUK	5	28 WALSH AVE.	
*	BREEN WILLIAM R	2	24 CHESTNUT ST.	
*	BREHM ROSEMARY D	6	15 PINEWOOD RD.	
*	BREHM WILLIAM H	6	15 PINEWOOD RD.	
	BRENDA JOSEPH	6	34 SOUTH ST.	
*	BRENNAN EDITH N	5	15 CHERRY AVE.	
*	BRENNAN ELIZABETH A	3	24 MYOPIA RD.	
*	BRENNAN JOSEPH C	5	7 WHIPPLE AVE.	
	BRENNAN JULIEANNE	1	73 FRANKLIN ST.	2
*	BRENNAN KATHLEEN M	2	21 CEDAR AVE.	
*	BRENNAN LILLIAN E	2	5 SO. HILLSIDE ST.	
*	BRENNAN MARGARET A	5	7 WHIPPLE AVE.	
	BRENNAN MATTHEW D	5	7 WHIPPLE AVE.	
*	BRENNAN RICHARD K	5	15 CHERRY AVE.	
*	BRENNAN ROBERT	3	24 MYOPIA RD.	
*	BRENNAN ROBERT J	4	100 LEISURE LANE	86
*	BRENNAN RUTH E	4	100 LEISURE LANE	86
	BRENNICK SALLY	4	100 MAIN ST.	-3 4
*	BRENT JOHN R	2	100 MOUNTAIN VIEW DRIV	313
*	BRENTON ANN L	6	17 WINDSOR RD.	
*	BRENTON DAVID B	6	17 WINDSOR RD.	
*	BRESCIA CARL L	3	12 DRURY LANE	
*	BRESCIA EMILY N	3	12 DRURY LANE	
	BRESCIA JANE ELLEN	1	73 FRANKLIN ST.	3
	BRESCIA JR CARL L	3	12 DRURY LANE	
	BRESCIA SR RICHARD D	1	73 FRANKLIN ST.	3
*	BRESNAHAN JOHN J	3	159 MAIN ST.	31A
*	BRESNAHAN MARY E	3	159 MAIN ST.	26A
	BRETON ROLAND J	2	200 MOUNTAIN VIEW DRIV	507
*	BREWER GENEVIEVE A	1	50 WASHINGTON AVE.	
*	BREWSTER JOAN V	6	5 WOODLAND RD.	7510
	BREWSTER RONALD J	6	5 WOODLAND RD.	7510
*	BREWSTER WARREN D	6	5 WOODLAND RD.	7510
*	BREZINSKI BRUCE	2	206 PARK ST.	
*	BREZINSKI DONNA	2	206 PARK ST.	
*	BREZINSKI HELEN J	2	26 CONGRESS ST.	
*	BREZINSKI STEPHEN F	2	26 CONGRESS ST.	
*	BRIAN DAVID S	6	120 POND ST.	
*	BRIAN EDWARD	6	120 POND ST.	
*	BRIAN GLORIA A	6	120 POND ST.	
*	BRIAN JEANNE M	6	121 POND ST.	
*	BRIAN MICHELLE L	6	120 POND ST.	
	BRIAN RONALD P	6	121 POND ST.	
*	BRIDGE EDNA M	4	200 LEISURE LANE	72
*	BRIDGE JR WILLIAM H	4	200 LEISURE LANE	8
*	BRIDGEFORD JOHN H	1	33 WASHINGTON AVE.	
*	BRIDGES HOWARD E	1	4 WASHINGTON CT.	
*	BRIDGES JR HOWARD E	1	4 WASHINGTON CT.	
*	BRIDGES MARGUERITE F	1	4 WASHINGTON CT.	
	BRIDLE EUGENE	1	10 PARKER CHASE RD.	3
*	BRIDLE MARY I	1	10 PARKER CHASE RD.	3
*	BRIENZE DANA P	2	5 ATWOOD AVE.	
*	BRIENZE DANIEL J	2	5 ATWOOD AVE.	
*	BRIENZE PAULA	2	5 ATWOOD AVE.	
*	BRIENZE PHILIP D	3	15 SAN JOSE TERR.	
	BRIER HERMAN D	1	79 WASHINGTON AVE.	
*	BRIERE LAURIE J	2	16 CHESTNUT ST.	
*	BRIFFETT EDWARD	3	30 EVERGREEN RD.	
	BRIFFETT JOSEPH	3	30 EVERGREEN RD.	
	BRIFFETT JR EDWARD	3	30 EVERGREEN RD.	
*	BRIFFETT MARGARET	3	30 EVERGREEN RD.	
*	BRIGGS CAROLYN M	3	73 OAK ST.	
*	BRIGGS DAVID G	3	73 OAK ST.	
	BRIGGS MARION L	3	73 OAK ST.	
	BRIGHT DOROTHY	2	490 WILLIAM ST.	
*	BRITT DANIEL L	1	4 MIDDLE ST.	
*	BRITT JANE L	1	4 MIDDLE ST.	
*	BRITTAIN SAUL M	4	200 LEISURE LANE	74
*	BROAD CLARA R	4	64 MAIN ST.	11B
*	BROADBENT ANNE F	2	1 WEST HANCOCK ST.	
	BROADBENT CAROL	1	50 FRANKLIN ST.	16
*	BROADBENT DENISE M	6	21 SUMMERHILL ST.	
*	BROADBENT THEODORE W	2	1 WEST HANCOCK ST.	
*	BROBST ANGELINA C	2	300 MOUNTAIN VIEW DRIV	304
*	BROBST MELIA M	2	100 MOUNTAIN VIEW DRIV	407
*	BROCK FREDERIC H	5	19 CHERRY AVE.	
*	BROCK GWENDOLYN H	5	19 CHERRY AVE.	
*	BROCK MERLE E	4	15 LAWNDALE RD.	
	BRODERICK DENNIS F	2	529 MAIN ST.	A
*	BRODERICK HELEN M	4	68 MAIN ST.	45C
*	BRODERICK IDA	4	200 LEISURE LANE	55
*	BRODERICK JAMES F	4	68 MAIN ST.	45C
*	BRODERICK LAWRENCE	4	200 LEISURE LANE	55
*	BRODERICK PATRICIA M	2	108 HILL ST.	9
*	BRODESSER NORMAN P	3	159 MAIN ST.	29C
*	BROGAN EILEEN M	2	232 HANCOCK ST.	2
*	BROMLEY STEPHEN L	3	159 MAIN ST.	41C
*	BROOKS DAWN S	1	481 MAIN ST.	REAR
*	BROOKS ELEANOR L	4	66 MAIN ST.	36A
*	BROOKS JOANN M	1	9 BENTON ST.	
*	BROOKS LOUISE J	5	27 BOW ST.	
*	BROOKS PETER M	4	66 MAIN ST.	36A
*	BROOKS WAYNE D	1	481 MAIN ST.	REAR
	BROPHY JAMES	2	100 MOUNTAIN VIEW DRIV	201
*	BROPHY JANE L	4	64 MAIN ST.	41B
*	BROPHY JOHN P	1	26 POMEWORTH ST.	
	BROPHY KEVIN P	1	13 POMEWORTH ST.	1
*	BROPHY ROSE C	3	9 DEWITT RD.	
*	BROUSSEAU CAROL	6	93 POND ST.	
*	BROUSSEAU PAUL J	6	93 POND ST.	
	BROUSSEAU STACEY M	6	93 POND ST.	
	BROUSSEAU STEVEN M	6	93 POND ST.	
*	BROWN ALAN E	5	11 HIGHLAND AVE.	
	BROWN AMANI	6	5 WOODLAND RD.	7361
*	BROWN ANN S	4	4 MAYFLOWER DR.	
*	BROWN BERTHA F	2	250 WILLIAM ST.	
*	BROWN BETTE A	1	3 ORIENTAL CT.	
*	BROWN BETTY ANN	2	9 CHESTNUT ST.	
*	BROWN CAROL A	2	28 EVERETT ST.	
*	BROWN CAROL M	1	3 ORIENTAL CT.	
*	BROWN CHARLES K	6	32 WILSON RD.	
*	BROWN CHRISTINE	3	30 BONAD RD.	
	BROWN CHRISTINE E	5	7 BROOKBRIDGE RD.	
*	BROWN DARIN J	4	203 CENTRAL ST.	
	BROWN DARYL P	4	203 CENTRAL ST.	
	BROWN DAVID J	2	49 WARREN ST.	
*	BROWN DENNIS G	2	49 WARREN ST.	
*	BROWN DOROTHY A	4	200 LEISURE LANE	100
*	BROWN DOUGLAS K	5	131 FRANKLIN ST.	403
	BROWN FLORENCE M	2	503 MAIN ST.	1
*	BROWN FRED J	4	203 CENTRAL ST.	
*	BROWN GENEVA I	2	50 COUNTRY CLUB RD.	
*	BROWN HOWARD H	4	100 LEISURE LANE	56
*	BROWN JANICE A	6	10 SUMMERHILL ST.	
*	BROWN JOAN M	4	203 CENTRAL ST.	
*	BROWN JOHN F	2	34 WEST ST.	
*	BROWN JR HENRY	2	50 COUNTRY CLUB RD.	
	BROWN JR WARREN H	2	503 MAIN ST.	1
	BROWN JR WILLIAM J	5	151 GREEN ST.	
	BROWN KELLY A	2	34 WEST ST.	
*	BROWN LAURIE A	5	151 GREEN ST.	
*	BROWN LAURIE C	5	131 FRANKLIN ST.	403
	BROWN LEECA	5	151 GREEN ST.	
*	BROWN MARGARET M	4	100 MAIN ST.	6
*	BROWN MARIA H	2	49 WARREN ST.	
	BROWN MARJORIE B	2	45 LINCOLN ST.	1
*	BROWN MATTHEW	1	269 MAIN ST.	
*	BROWN MICHAEL W	2	503 MAIN ST.	1
*	BROWN MILTON G	4	4 MAYFLOWER DR.	
*	BROWN OLIVE	5	12 ELLEN RD.	
*	BROWN ORION	5	12 ELLEN RD.	
*	BROWN PAMELA J	2	50 COUNTRY CLUB RD.	
*	BROWN PATRICIA E	1	8 COMMON ST.	4
*	BROWN PAUL D	3	30 BONAD RD.	
	BROWN PAULA J	1	3 ORIENTAL CT.	
*	BROWN PETER J	2	503 MAIN ST.	
	BROWN PETER P	1	3 ORIENTAL CT.	
*	BROWN RALPH W	2	250 WILLIAM ST.	
*	BROWN ROBERT J	1	45 PLEASANT ST.	
*	BROWN ROBERT M	2	28 EVERETT ST.	
*	BROWN ROBIN A	2	50 COUNTRY CLUB RD.	
*	BROWN SALLY A	2	503 MAIN ST.	1
*	BROWN SHARON A	5	11 HIGHLAND AVE.	
*	BROWN SHIRLEY	2	34 WEST ST.	
*	BROWN STEPHEN	1	269 MAIN ST.	MAI0
*	BROWN THERESA M	2	50 COUNTRY CLUB RD.	
*	BROWN TONY J	1	30 POMEWORTH ST.	21
*	BROWN WALTER J	1	3 ORIENTAL CT.	
	BROWN WARREN J	5	7 BROOKBRIDGE RD.	
*	BROWN WAYNE F	4	100 MAIN ST.	6
	BROWN WILLIAM	4	52 MAIN ST.	2H
*	BROWN WILLIAM R	2	9 CHESTNUT ST.	
*	BROWNING ROBERT H	2	10 GRANT ST.	
*	BROWNING SHERRY A	2	10 GRANT ST.	
*	BROWNSON PHYLLIS N	3	159 MAIN ST.	3B
*	BRUER DEBORAH J	5	39 ELLEN RD.	
	BRUER SR JAMES H	5	39 ELLEN RD.	
	BRUGMAN PRISCILLA A	1	22 GERRY ST.	2
	BRUGMAN ROBERT J	1	22 GERRY ST.	2
	BRUHA MARK A	4	27 NORTH ST.	2C

* VOTER

	NAME	PR	ADDRESS	APT
*	BRUHM EUGENE J	3	5 STONEHILL DR.	2K
*	BRUHM FLORENCE L	3	5 STONEHILL DR.	2K
*	BRULE JR MAURICE N	5	18 WHIPPLE AVE.	
*	BRUNACCINI DOROTHY R	2	26 EVERETT ST.	
*	BRUNACCINI LAWRENCE F	2	26 EVERETT ST.	
*	BRUNING PATRICIA A	2	12 EVERETT ST.	
*	BRUNING SARAH E	2	12 EVERETT ST.	
*	BRUNING VINCENT	2	12 EVERETT ST.	
*	BRUNINI JAMES A	4	2 STEELE ST.	
*	BRUNINI JOAN M	4	2 STEELE ST.	
	BRUNINI JR JAMES A	4	197 COLLINCOTE ST.	
*	BRUNINI MARY J	4	197 COLLINCOTE ST.	
	BRUNNER BONNIE E	3	14 CURVE RD.	
*	BRUNO ALPHONSE J	5	10 BEACON ST.	
*	BRUNO ANDREW J	5	10 BEACON ST.	
*	BRUNO ANN M	3	10 SUNRISE AVE.	
*	BRUNO ARMANDO W	6	19 CAMPBELL RD.	
*	BRUNO CARMELO C	5	137 FRANKLIN ST.	202
*	BRUNO GLENYS L	5	10 BEACON ST.	
*	BRUNO LILLIAN M	2	300 MOUNTAIN VIEW DRIV	203
*	BRUNO MARIE V	4	100 MAIN ST.	-3 5
*	BRUNO MARY	2	20 HERSAM ST.	
*	BRUNO MARY A	6	19 CAMPBELL RD.	
*	BRUNO MICHAEL J	5	33 TAMAROCK TERR.	
*	BRUNO MICHELINA	5	137 FRANKLIN ST.	202
*	BRUNO ROBERT C	6	19 CAMPBELL RD.	
*	BRUNO RUSSELL E	5	10 BEACON ST.	
*	BRUNO THOMAS A	3	10 SUNRISE AVE.	
*	BRUSKI GEORGANN	2	224 PARK ST.	A7
*	BRUSKI TERRANCE J	2	224 PARK ST.	A7
*	BRUTON HELEN E	3	159 MAIN ST.	22C
*	BRYAN BERNARD F	5	31 CEDARWAY	
*	BRYAN PAMELA J	5	31 CEDARWAY	
*	BRYANT CECILIA A	6	15 SUMMER ST.	
*	BRYANT ELIZABETH A	6	15 SUMMER ST.	
*	BRYANT GENEVIEVE C	1	4 COMMON ST.	
*	BRYANT JR LEONARD M	6	15 SUMMER ST.	
	BRYANT MICHAEL	6	15 SUMMER ST.	
*	BRYANT ROBERT L	6	15 SUMMER ST.	
*	BRYANT WILLIAM S	1	4 COMMON ST.	
*	BRYCE ROSE C	6	540 MAIN ST.	
*	BRYCE THOMAS C	6	540 MAIN ST.	
*	BUCCHERI ALFREDA B	5	48 BOW ST.	
*	BUCCHERI ANTHONY	5	48 BOW ST.	
	BUCCHIO III ALEXANDER	1	21 CALTHEA ST.	
*	BUCCHIO KURT A	1	25 WARREN ST.	
*	BUCCHIO MARIE A	1	21 CALTHEA ST.	
*	BUCCHIO ROSEMARIE	1	25 WARREN ST.	
	BUCCI GRACE	4	66 MAIN ST.	49A
*	BUCCI JOHN R	3	159 MAIN ST.	58B
*	BUCCI LAWRENCE	5	16 WHITTEMORE LANE	
*	BUCCI MARY E	5	16 WHITTEMORE LANE	
	BUCCI MARY L	3	159 MAIN ST.	58B
*	BUCCI MARY M	3	1 STONEHILL DR.	1E
*	BUCCI PETER R	3	1 STONEHILL DR.	1E
	BUCCI ROBERT J	3	159 MAIN ST.	58B
*	BUCCI VINCENT A	5	16 WHITTEMORE LANE	
	BUCHANAN JOAN R	3	7 STONEHILL DR.	3H
*	BUCK ETHEL M	2	18 HERSAM ST.	
*	BUCK RAYMOND P	2	18 HERSAM ST.	
*	BUCKLE HELEN	3	207 MAIN ST.	1
	BUCKLEY DANIEL F	5	157 FRANKLIN ST.	A9
*	BUCKLEY DOROTHY F	5	18 ISABELLA ST.	
*	BUCKLEY JAMES W	5	8 BEACON ST.	
*	BUCKLEY JANINE E	5	8 BEACON ST.	
*	BUCKLEY JEANETTE M	5	8 BEACON ST.	
*	BUCKLEY JOSEPH B	5	6 CARMEN AVE.	
	BUCKLEY MATTHEW A	1	61 WRIGHT ST.	305
	BUCKLEY MILDRED B	1	61 WRIGHT ST.	305
*	BUCKLEY MILDRED D	4	100 LEISURE LANE	70
	BUCKLEY SUSAN	6	100 PARK TERR. DR.	132
*	BUDA DAVID	3	15 CROSBY ST.	
*	BUDA ELIJAH	3	15 CROSBY ST.	
*	BUDA FREDERICK C	3	15 CROSBY ST.	
	BUDA MIRIAM	3	15 CROSBY ST.	
*	BUESCHEL BRUCE B	1	14 FLINT AVE.	
*	BUESCHEL ELLEN	1	14 FLINT AVE.	
*	BUITKUS ALBERT	4	40 MACARTHUR RD.	
*	BUITKUS CHARLENA M	4	40 MACARTHUR RD.	
*	BUITKUS CHARLENE A	4	40 MACARTHUR RD.	
*	BUKOSKI KENNETH L	3	8 CROSBY ST.	
*	BUKOSKI MARGARET E	3	8 CROSBY ST.	
*	BULLEN MARION E	3	114 WESTWOOD RD.	
*	BULLEN ROBERT H	3	114 WESTWOOD RD.	
	BULLOCK DOLORES L	6	34 SOUTH ST.	
*	BULLOCK JACQUELINE	4	22 HILLSIDE AVE.	
*	BULLOCK JEFFREY J	6	5 WOODLAND RD.	
*	BULLOCK JOYCE	1	33 CALTHEA ST.	
*	BULLOCK PATRICIA A	3	20 CROSBY ST.	
*	BULLOCK RAYMOND	1	33 CALTHEA ST.	
*	BULLOCK THOMAS J	3	20 CROSBY ST.	
*	BUMSTEAD SUSAN R	2	519 MAIN ST.	B
*	BUNKER MEREDITH T	2	200 LEDGEWOOD DRIVE	406
*	BUNKER STEVEN J	2	200 LEDGEWOOD DRIVE	406
	BUONO CHERYL A	5	45 BROOKBRIDGE RD.	
*	BUONO MARTHA A	5	45 BROOKBRIDGE RD.	
*	BUONO ROBERT S	5	45 BROOKBRIDGE RD.	
	BURDETT JR ROBERT M	1	48 WASHINGTON ST.	
*	BURDICK BARBARA J	1	56 PINE ST.	
	BURDICK STEPHEN G	1	16 MONTVALE AVE.	
	BURGESS CINDY A	6	4 JEFTS TERR.	
*	BURGESS DAVID A	4	68 MAIN ST.	56C
*	BURGESS LESLIE ANN	4	68 MAIN ST.	56C
	BURGESS MILDRED P	4	100 LEISURE LANE	4
*	BURGESS THORNTON W	4	100 LEISURE LANE	4
*	BURKE ALICE G	2	52 COTTAGE ST.	
	BURKE ALWILDA M	6	19 EMERALD CT.	
*	BURKE ANNETTE I	6	4 JUNE RD.	
	BURKE CAROLYN L	6	4 JUNE RD.	
*	BURKE CHARLES L	6	4 JUNE RD.	
	BURKE CHRISTINE L	6	4 JUNE RD.	
	BURKE DANIEL E	6	4 JUNE RD.	
	BURKE DOROTHY	2	490 WILLIAM ST.	
	BURKE EDWARD F	1	16 PEARL ST.	
*	BURKE FRANCIS E	2	15 COUNTRY CLUB RD.	
*	BURKE GERALD C	3	17 MYOPIA RD.	
*	BURKE JACQUELYN J	6	43 FAIRVIEW RD.	
*	BURKE JEAN F	2	15 COUNTRY CLUB RD.	
	BURKE JEREMIAH	6	100 PARK TERR. DR.	102
	BURKE JOHN E	5	130 SPRING ST.	
	BURKE JOHN J	2	3 CAROL ST.	
	BURKE JOHN J JR	1	13 PEARL ST.	
	BURKE KATHLEEN A	3	1 LARSON LANE	
*	BURKE KIMBERLY	1	67 WRIGHT ST.	
	BURKE LISA	1	67 WRIGHT ST.	
	BURKE LYNN ANN	6	43 FAIRVIEW RD.	
*	BURKE MARGARET M	1	67 WRIGHT ST.	
*	BURKE MARIE E	5	130 SPRING ST.	
*	BURKE MARIE F	2	3 CAROL ST.	
*	BURKE MARY L	1	2 GARFIELD AVE.	
*	BURKE MAUREEN A	2	3 CAROL ST.	
*	BURKE MICHAEL	1	67 WRIGHT ST.	
*	BURKE MICHAEL J	2	3 CAROL ST.	
	BURKE MURIEL	4	45 NORTH ST.	43
	BURKE PATRICK A	1	2 GARFIELD AVE.	
	BURKE PAUL J	3	5 ARNOLD RD.	
*	BURKE PHYLIS T	3	17 MYOPIA RD.	
*	BURKE STEPHEN P	1	13 PEARL ST.	
*	BURKE TERRENCE E	6	89 FELLSVIEW RD.	
*	BURKE THOMAS C	6	43 FAIRVIEW RD.	
	BURKE WENDY A	1	13 PEARL ST.	
	BURMEISTER DARCY	4	122 MAIN ST.	204
*	BURNER DEBORAH	1	30 POMEWORTH ST.	17
*	BURNETT BRUNO	6	6 IRVING ST.	
	BURNETT FRANCINE M	6	6 IRVING ST.	
*	BURNETT JULIE M	5	181 GREEN ST.	
*	BURNETT LAURI A	1	17 EMERSON ST.	
	BURNETT MARIA	6	6 IRVING ST.	
	BURNETT ROBERT A	6	6 IRVING ST.	
	BURNETT ROSEMARIE	6	6 IRVING ST.	
*	BURNHAM ANN	3	67 WESTWOOD RD.	
*	BURNHAM ANNETTE L	3	5 STONEHILL DR.	5K
*	BURNHAM STEPHEN T	3	67 WESTWOOD RD.	
*	BURNS A WILLIAM	6	40 PERKINS ST.	
*	BURNS ANNA G	3	57 WESTWOOD RD.	
*	BURNS BARBARA	5	11 WHIPPLE AVE.	
*	BURNS CAMILLE	5	17 EASTERN AVE.	
	BURNS CAROLYN	2	4 CEDAR AVE.	
*	BURNS CHERYL A	6	5 WOODLAND RD.	31
*	BURNS DAVID J	2	300 MOUNTAIN VIEW DRIV	213
	BURNS DORIS M	1	73 DUNCKLEE AVE.	5
*	BURNS FRANCIS J	3	57 WESTWOOD RD.	
	BURNS JR LAWRENCE	2	4 CEDAR AVE.	
	BURNS LAWRENCE J	2	4 CEDAR AVE.	
*	BURNS LAWRENCE R	1	73 DUNCKLEE AVE.	5
*	BURNS LINDA A	6	40 PERKINS ST.	
	BURNS MARTHA	2	300 MOUNTAIN VIEW DRIV	213
*	BURNS RITA E	1	7 BENTON ST.	
*	BURNS ROBERT	5	17 EASTERN AVE.	
*	BURNS RUTH C	2	109 MARBLE ST.	4
	BURNS SEAN P	6	3 STONE AVE.	
	BURNS TRACY A	2	4 CEDAR AVE.	
*	BURNSIDE JOANNE C	6	200 PARK TERR. DR.	256
*	BURR ANTHONY	4	66 HIGH ST.	1
	BURR EILEEN	4	66 MAIN ST.	1
	BURR JOHN E	1	11 SPRING ST.	2
	BURR LORRAINE	4	66 MAIN ST.	1
	BURR THOMAS A	4	66 MAIN ST.	1
*	BURSE CHERYL J	3	8 EVANS RD.	
*	BURSE EARLE M	3	8 EVANS RD.	
*	BURSE MARGARET P	3	8 EVANS RD.	
	BURSE STEPHEN	3	8 EVANS RD.	
*	BURT CHRISTOPHER J	1	21 WRIGHT ST.	1
*	BURT LORRAINE J	1	21 WRIGHT ST.	1
*	BUSBY MARY A	1	26 POND ST.	
	BUSH FRANK	5	93 SUMMER ST.	2ND
	BUSSEY LISA	6	8 IRVING ST.	
	BUSSEY MICHAEL E	6	8 IRVING ST.	
*	BUSTA PATRICIA A	5	4 GREG RD.	
*	BUSTA SR ALLAN J	5	4 GREG RD.	

* VOTER

	NAME	PR	ADDRESS	APT
*	BUSTEED DOROTHY	3	5 DEWITT RD.	1
*	BUSTEED ROBERT F	3	5 DEWITT RD.	1
	BUSTIN EDWARD D	3	15 LARSON LANE	
*	BUSTIN LINDA J	3	15 LARSON LANE	
*	BUTARE JOHN T	3	27 HANFORD RD.	
*	BUTARE JR LOUIS J	3	27 HANFORD RD.	
*	BUTARE LOUIS	4	100 ELM ST.	
	BUTARE MARY A	4	100 ELM ST.	
*	BUTERA LUCY S	2	190 WILLIAM ST.	
*	BUTERA SALVATORE	2	190 WILLIAM ST.	
*	BUTLER DAVID P	2	58 LINCOLN ST.	
*	BUTLER DORIS M	2	18 MANISON ST.	
*	BUTLER EDGAR J	4	200 LEISURE LANE	109
	BUTLER FRANCIS X	2	18 MANISON ST.	
*	BUTLER GEORGE J	3	7 KAYS RD.	
	BUTLER HELENA	1	12 BENTON ST.	
*	BUTLER JOHN J	5	112 SUMMER ST.	
*	BUTLER JR WILLIAM E	2	58 LINCOLN ST.	
	BUTLER KAREN	4	222 CENTRAL ST.	10
	BUTLER KAREN	4	222 CENTRAL ST.	10
	BUTLER LYNDA A	2	58 LINCOLN ST.	
*	BUTLER MAUREEN K	2	58 LINCOLN ST.	
*	BUTLER NEOMA G	4	200 LEISURE LANE	109
	BUTLER SALLY D	3	65 NORTH ST.	1
	BUTLER STEVEN G	1	10 CENTRAL ST.	A
*	BUTLER VERONICA F	3	7 KAYS RD.	
*	BUTLIN GERTRUDE	4	40 MAIN ST.	205
	BUTT CHRISTINE F	6	100 FELLSVIEW TERR.	107
	BUTT ELAINE	4	136 MAIN ST.	1
	BUTT ELIZABETH H	4	200 LEISURE LANE	94
*	BUTT JASON S	4	136 MAIN ST.	1
	BUTT JEFFREY J	6	200 FELLSVIEW TERR.	226C
	BUTT WALTER O	4	136 MAIN ST.	1
*	BUTTERFIELD CHARLES M	2	148 MARBLE ST.	307
	BUTTERFIELD ROBERT P	2	148 MARBLE ST.	307
*	BUTTERS DAVID J	3	23 ALDEN AVE.	
*	BUTTERS LISA M	3	23 ALDEN AVE.	
*	BUTTIGLIERI CHRISTINE A	5	195 FRANKLIN ST.	
*	BUTTIMER DIANE D	6	560 MAIN ST.	
*	BUTTIMER ROBERT	6	560 MAIN ST.	
*	BUTTLIGLIERI ROBERT M	5	195 FRANKLIN ST.	
*	BUTTON JEAN M	3	24 LEE ST.	
*	BUTTON ROBERT S	3	24 LEE ST.	
*	BUTTS ALAN J	3	16 LEE ST.	
*	BUTTS JACQUELINE	3	24 LEE ST.	
*	BUTTS KAREN D	3	24 LEE ST.	
	BUTTS MARK	5	93 SUMMER ST.	3RD
*	BUXBAUM DAVID S	2	101 HILL ST.	3
*	BUXBAUM ROSE	2	101 HILL ST.	3
	BYERS KAREN A	3	159 MAIN ST.	55B
	BYERS MICHAEL B	3	159 MAIN ST.	55B
*	BYMAN JAMES	4	17 COLLINCOTE ST.	
*	BYMAN LORI J	4	17 COLLINCOTE ST.	
	BYRNE ANDREA	2	16 CONGRESS ST.	
	BYRNE CATHLEEN M	5	159 FRANKLIN ST.	C4
	BYRNE JENNIFER W	1	6 PEARL ST.	3
	BYRNE THOMAS F	1	6 PEARL ST.	3
*	BYRNES DONNA L	5	179 FRANKLIN ST.	6
*	BYRNES JAMES P	3	359 WILLIAM ST.	
*	BYRNES LINDA M	3	359 WILLIAM ST.	
	BYRON ALEXANDER	5	39 LOTUS AVE.	2
*	BYRON KATHLEEN P	5	39 LOTUS AVE.	2
	CABRERA MARGARITA	6	52 GORHAM AVE.	
*	CACICIO AUGUSTINO	2	5 NORTH BORDER RD.	
	CACICIO JANET M	5	9 WHITTEMORE LANE	
*	CACICIO MILDRED E	2	5 NORTH BORDER RD.	
*	CACICIO ROBERT J	5	9 WHITTEMORE LANE	
*	CADDICK ELAINE M	3	8 GEORGE ST.	
*	CADY LAURA A	6	5 WOODLAND RD.	7220
	CADY REBECCA J	6	5 WOODLAND RD.	22
*	CAGGIANO BENJAMIN A	3	6 ROSE LANE	
*	CAGGIANO BENJAMIN J	5	12 CRICKLEWOOD DR.	
*	CAGGIANO DEBORAH C	5	12 CRICKLEWOOD DR.	
	CAGGIANO HELEN E	3	6 ROSE LANE	
*	CAGGIANO MARY E	3	6 ROSE LANE	
*	CAGGIANO MARY JO	3	6 ROSE LANE	
*	CAGGIANO MILDRED E	5	2 EASTVIEW TERR.	
*	CAGGIANO PAUL R	5	2 EASTVIEW TERR.	
*	CAGNINA CAMILLA M	2	300 MOUNTAIN VIEW DRIV	313
*	CAGNINA GERALD P	2	300 MOUNTAIN VIEW DRIV	313
*	CAHAN LAURA D	5	27 BROOKBRIDGE RD.	
*	CAHAN RICHARD A	5	27 BROOKBRIDGE RD.	
*	CAHILL JOHN M	1	28 COTTAGE ST.	
*	CAHILL LINDA M	5	135 FRANKLIN ST.	404
*	CAHILL PATRICIA B	3	45 FOREST ST.	
*	CAHILL ROBERT J	3	45 FOREST ST.	
	CAHILL SHANNON M	5	5 COLUMBUS AVE.	
*	CAIAZZA MARION	4	200 LEISURE LANE	305
*	CAIAZZA MATTHEW P	5	137 FRANKLIN ST.	104
	CAIAZZO WILLIAM S	1	61 FRANKLIN ST.	
*	CAIL CAROL A	3	3 WAGNER RD.	
	CAIL CHRISTOPHR M	2	4 SO. HILLSIDE ST.	
*	CAIL JR ROBERT M	2	4 SO. HILLSIDE ST.	
*	CAIL TAMMY A	3	3 WAGNER RD.	
*	CAIL THERESA F	3	3 WAGNER RD.	
*	CAIN ANN T	4	52 MAIN ST.	1M
*	CAIN DORIS H	1	13 PARKER CHASE RD.	4
*	CAIN GEORGE A	5	10 STEVENS ST.	
*	CAIN IRENE B	5	10 STEVENS ST.	
	CAIN JULIE A	6	100 PARK TERR. DR.	157
	CAIN PATRICIA E	6	100 PARK TERR. DR.	157
*	CAIN SUSAN M	4	46 ELM ST.	2
*	CAISSIE NANCY M	3	24 RODGERS RD.	
*	CAISSIE ROBERT	3	24 RODGERS RD.	
*	CALABRARO CLARA M	1	39 COTTAGE ST.	
*	CALABRARO PAUL A	1	39 COTTAGE ST.	
*	CALABRESE ARMAND	5	160 FRANKLIN ST.	
*	CALABRESE LUCILLE	5	160 FRANKLIN ST.	
*	CALABRO ANNA C	2	91 MARBLE ST.	
*	CALABRO SALVATORE V	2	91 MARBLE ST.	
	CALAMONICI MORENA	5	135 FRANKLIN ST.	201
	CALAMONICI ROCCO	5	135 FRANKLIN ST.	201
	CALARESE MICHAEL	2	71 MONTVALE AVE.	14
	CALARESO JACQUELINE B	4	66 MAIN ST.	44A
	CALARESO JOHN	4	66 MAIN ST.	44A
	CALASCIBETTA CONCETTA	3	8 BONAD RD.	
*	CALCAVECCHIA BENJAMIN	3	11 UNICORN AVE.	
	CALCAVECCHIA JOHN	3	11 UNICORN AVE.	
*	CALCAVECCHIA JR BENJAMIN	3	11 UNICORN AVE.	
*	CALCAVECCHIA MARIA G	3	11 UNICORN AVE.	
	CALCAVECCHIA MICHAEL	3	11 UNICORN AVE.	
*	CALCAVECCHIA PAUL V	3	11 UNICORN AVE.	
*	CALDER CAROLE L	1	28 WASHINGTON AVE.	
*	CALI JOSEPHINE L	3	3 ESSEX ST.	
*	CALI SALVATORE V	3	3 ESSEX ST.	
*	CALIGURI DONALD	6	19 WILSON RD.	
*	CALIGURI JENNIFER M	6	19 WILSON RD.	
*	CALIGURI MICHELE E	6	19 WILSON RD.	
	CALIRI CHARLES R	3	21 CURVE RD.	
	CALIRI JEAN M	4	10 COLONIAL CT.	73B
	CALIRI KRISTIN M	3	21 CURVE RD.	
	CALISI GERALD L	1	15 TREMONT ST.	
	CALISI II GERALD L	1	15 TREMONT ST.	
*	CALISI MAUREEN E	1	15 TREMONT ST.	
*	CALLAHAN ALICE B	4	66 MAIN ST.	41A
	CALLAHAN ANNA F	6	610 MAIN ST.	2
*	CALLAHAN EDWARD G	6	37 WINDSOR RD.	
*	CALLAHAN ELAINE D	2	15 RICHARDSON RD.	
*	CALLAHAN FRANCIS J	2	300 MOUNTAIN VIEW DRIV	201
	CALLAHAN GEORGE A	2	230 HANCOCK ST.	
*	CALLAHAN JOAN E	6	37 WINDSOR RD.	
*	CALLAHAN JOHN E	2	15 RICHARDSON RD.	
*	CALLAHAN MARGARET M	2	300 MOUNTAIN VIEW DRIV	201
*	CALLAHAN MARY T	4	100 LEISURE LANE	58
*	CALLAHAN NANCY	5	11 HALL RD.	
*	CALLAHAN RICHARD P	6	610 MAIN ST.	2
*	CALLAHAN SADIE B	5	3 VINTON CT.	
*	CALLAHAN WALTER J	5	11 HALL RD.	
*	CALLAHAN WILLIAM G	5	3 VINTON CT.	
*	CALLAHAN WILLIAM J	4	66 MAIN ST.	41A
*	CALLAN ARTHUR B	4	21 TOWNE CREST DR.	
*	CALLAN CAROL A	4	21 TOWNE CREST DR.	
*	CALLERY JAMES	2	146 MARBLE ST.	505
*	CALLERY MAUREEN A	2	146 MARBLE ST.	505
*	CALLICOTT JUDITH	1	10 MONTVALE AVE.	
*	CALLICOTT LAURIEL J	1	10 MONTVALE AVE.	
*	CALLICOTT PHYLLIS E	1	10 MONTVALE AVE.	
*	CALNAN MARIE A	2	300 MOUNTAIN VIEW DRIV	312
*	CAMARDA ANNA M	3	11 KIMBALL DR.	
*	CAMBONE JOSEPH	5	44 SPRING ST.	
*	CAMERON ALMA J	2	200 MOUNTAIN VIEW DRIV	509
*	CAMERON CONNIE	4	80 MACARTHUR RD.	
	CAMERON COURTNEY	2	3 GILMORE ST.	
*	CAMERON EDWARD T	1	83 WILLIAM ST.	
	CAMERON III WILLIAM A	2	3 GILMORE ST.	
*	CAMERON JOHN	4	80 MACARTHUR RD.	
*	CAMERON JR WILLIAM A	2	3 GILMORE ST.	
*	CAMERON PATRICIA M	2	3 GILMORE ST.	
*	CAMERON PATRICIA M	1	83 WILLIAM ST.	
*	CAMERON ROBERT F	4	80 MACARTHUR RD.	
*	CAMERON WILLIAM	4	80 MACARTHUR RD.	
*	CAMILLIERI JOHN V	5	1 HALL RD.	
	CAMILLIERI LISA F	5	1 HALL RD.	
*	CAMILLIERI ROSEMARY E	5	1 HALL RD.	
*	CAMMARATA ANN M	2	148 MARBLE ST.	407
*	CAMMARATA CHARLES J	2	148 MARBLE ST.	407
*	CAMMARATA JOSEPH	4	3 GREENVIEW RD.	
*	CAMMARATA JOSEPHINE	4	3 GREENVIEW RD.	
*	CAMMARATA SALVATORE J	2	300 MOUNTAIN VIEW DRIV	207
	CAMMAROTO DAVID	5	5 THERESA RD.	
	CAMMAROTO PAUL	5	5 THERESA RD.	
	CAMMAROTO ROBERT	5	5 THERESA RD.	
*	CAMPAGNA CAROL A	3	62 FOREST ST.	
*	CAMPAGNA CAROLE	3	11 MYOPIA RD.	
	CAMPAGNA DAWN M	3	62 FOREST ST.	
*	CAMPAGNA ROBERT	3	62 FOREST ST.	
	CAMPAGNA TARA A	3	62 FOREST ST.	
*	CAMPANARO LILLIAN A	5	3 GREEN ST.	
*	CAMPANARO NICHOLAS	5	3 GREEN ST.	
*	CAMPATELLI JR ROBERT	5	3 WEST FERDINAND ST.	

* VOTER

NAME	PR	ADDRESS	APT
* CAMPATELLI JUDITH A	5	3 WEST FERDINAND ST.	
CAMPBELL ANDRE A	2	8 MOUNTAIN VIEW DRIV	
CAMPBELL ANTHONY D	2	8 MOUNTAIN VIEW DRIV	
CAMPBELL ARTHUR H	6	10 HARRISON ST.	
* CAMPBELL CHARLENE A	3	6 BERKLEY ST.	
CAMPBELL CLEVELAND	2	8 MOUNTAIN VIEW DRIV	
CAMPBELL COLEEN	5	179 FRANKLIN ST.	2
* CAMPBELL DAVID	5	179 FRANKLIN ST.	2
* CAMPBELL DAVID A	5	4 HAMILL CT.	
CAMPBELL DENNIS J	5	169 FRANKLIN ST.	R
CAMPBELL DONALD W	5	8 STEVENS ST.	
* CAMPBELL ELAINE K	5	122 FRANKLIN ST.	2
* CAMPBELL EMMA J	6	10 HARRISON ST.	
* CAMPBELL FRANK J	2	59 BUTLER AVE.	
CAMPBELL GENEVA E	4	200 LEISURE LANE	75
CAMPBELL GEORGE C	4	100 LEISURE LANE	12
* CAMPBELL GORDON E	5	122 FRANKLIN ST.	2
* CAMPBELL HELEN	4	100 LEISURE LANE	12
* CAMPBELL IRENE K	1	23 MYRTLE ST.	2
CAMPBELL JACQUELINE A	2	8 MOUNTAIN VIEW DRIV	
* CAMPBELL JANICE E	5	8 STEVENS ST.	
* CAMPBELL JEAN ROBERTA	6	10 HARRISON ST.	
* CAMPBELL JEANNE B	2	59 BUTLER AVE.	
* CAMPBELL JOHN	2	146 MARBLE ST.	304
CAMPBELL JOHN R	3	6 BERKLEY ST.	
* CAMPBELL JOHN W	1	137 ELM ST.	
CAMPBELL JONATHAN DAVID	3	11 SUNRISE AVE.	
* CAMPBELL KAREN M	1	23 SPRING ST.	
* CAMPBELL KATHERINE E	1	137 ELM ST.	
CAMPBELL KIMBLY N	2	8 MOUNTAIN VIEW DRIV	
* CAMPBELL LAETITIA A	1	10 POMEWORTH ST.	
* CAMPBELL LORRAINE A	5	169 FRANKLIN ST.	R
CAMPBELL MARY E	2	300 MOUNTAIN VIEW DRIV	101
* CAMPBELL MARY H	6	99 NORTH AVE.	
* CAMPBELL MARY JO	5	169 FRANKLIN ST.	R
* CAMPBELL RENA M	3	3 STONEHILL DR.	3F
* CAMPBELL RICHARD L	1	23 MYRTLE ST.	2
* CAMPBELL ROBERT F	1	137 ELM ST.	
CAMPBELL RONALD	4	100 LEISURE LANE	108
* CAMPBELL ROY E	3	1 HOTIN RD.	
* CAMPBELL SHARON R	3	1 HOTIN RD.	
* CAMPBELL SR ROBERT J	1	23 SPRING ST.	
* CAMPBELL THERESA M	3	1 HOTIN RD.	
CAMPBELL TIMOTHY D	2	300 MOUNTAIN VIEW DRIV	101
* CAMPBELL WILBUR L	5	169 FRANKLIN ST.	R
* CAMPBELL WILLIAM A	6	99 NORTH AVE.	
* CAMPLESE ELENA R	3	5 SPRUCE ST.	1
* CAMPLESE ETTORE A	3	5 SPRUCE ST.	1
* CAMPOBASSO ALBERT	5	135 SUMMER ST.	
* CAMPOBASSO ALBERT G	5	135 SUMMER ST.	A 2
* CAMPOBASSO ARLENE	5	135 SUMMER ST.	
CAMPOBASSO LISA A	5	135 SUMMER ST.	A 2
* CAMUSO EDWARD J	5	1161 FRANKLIN ST.	1
* CAMUSO LEE P	3	13 DEWITT RD.	
* CAMUSO MARY CATHERINE	5	1161 FRANKLIN ST.	1
* CAMUSO WILLIAM	3	13 DEWITT RD.	
* CANAVAN ALBERT	1	14 MIDDLE ST.	
* CANAVAN CAROL F	1	14 MIDDLE ST.	
CANAVAN JEFFREY H	1	34 POND ST.	
CANAVAN LISA M	1	34 POND ST.	
* CANAVAN MARY G	1	34 POND ST.	
* CANAVAN PAUL P	1	34 POND ST.	
CANAVAN PAUL W	1	34 POND ST.	
* CANDEE JR T H	2	41 WARREN ST.	2
CANDELORA LAURA L	5	138 SPRING ST.	
* CANESTARO CARMEN	3	34 OAK ST.	
* CANESTARO STEPHANIE	3	34 OAK ST.	
* CANFIELD HERBERT V	1	8 VERNON AVE.	
* CANFIELD KAYE A	4	68 MAIN ST.	54C
* CANGIANO SHEILA L	5	15 MELBA LANE	
* CANGIANO SR FRANK E	5	15 MELBA LANE	
* CANN JANE G	4	105 MACARTHUR RD.	
CANN JANET M	6	6 SUMMER ST.	2
CANN JR ROBERT A	6	6 SUMMER ST.	2
CANN MATTHEW G	4	105 MACARTHUR RD.	
* CANN MILDRED L	4	52 MAIN ST.	2F
CANN ROBERT A	6	6 SUMMER ST.	2
* CANN ROBERT A	4	105 MACARTHUR RD.	
CANN RUTH A	6	6 SUMMER ST.	2
* CANN STEVEN R	2	7 LINCOLN ST.	
* CANNEY HELEN M	5	57 BOW ST.	
* CANNEY HELENE A	5	243 GREEN ST.	
* CANNEY KATHLEEN A	5	243 GREEN ST.	
* CANNEY NORMAN E	5	243 GREEN ST.	
* CANNIFF CHRISTOPHER	5	131 FRANKLIN ST.	205
* CANNIFF LISA A	5	131 FRANKLIN ST.	205
CANNIZZO NUNZIO	6	300 PARK TERR. DR.	1
* CANNON JAMES H	3	31 SUNRISE AVE.	
* CANNON JOHN E	6	502 MAIN ST.	1B
* CANNON LYNNE	2	502 MAIN ST.	1B
* CANNON MARGARET E	3	31 SUNRISE AVE.	
CANNON PATRICIA A	1	61 WRIGHT ST.	304
* CANNON PAUL J	3	31 SUNRISE AVE.	
CANTO CHRISTOPHER C	6	5 WOODLAND RD.	20R
CANTO MICHAEL A	6	5 WOODLAND RD.	20R
CANTO OSA K	6	5 WOODLAND RD.	20R
CANTON JOHN	4	52 MAIN ST.	5G
CANTONE JOSEPH J	4	85 MACARTHUR RD.	
* CANTONE MARIO A	4	85 MACARTHUR RD.	
* CANZANELLI MARGARET	4	52 MAIN ST.	3D
CANZANELLI PERICLES	4	52 MAIN ST.	3D
* CAPALDO DIANE	1	3 PLEASANT ST.	1
* CAPOBIANCO BARBARA	6	12 CITATION AVE.	
CAPOBIANCO EUGENE	6	12 CITATION AVE.	
CAPODILUPO RITA M	4	100 LEISURE LANE	103
CAPODILUPO SALVATORE	4	100 LEISURE LANE	103
* CAPOMACCIO ANNETTE E	1	10 GOULD ST.	1/2
* CAPONE ANDREA E	5	30 CEDARWAY	
* CAPONE BENJAMIN R	6	2 CAMPBELL RD.	
* CAPONE CHRISTIN A	5	30 CEDARWAY	
CAPONE DANIELLE	6	2 CAMPBELL RD.	
* CAPONE EVELYN	6	2 CAMPBELL RD.	
* CAPONE FRANK A	5	30 CEDARWAY	
* CAPONE JR FRANK A	5	30 CEDARWAY	
* CAPORALE CAROL A	3	16 RODGERS RD.	
CAPORALE ERNEST K	2	148 MARBLE ST.	106
* CAPORALE LISA M	3	16 RODGERS RD.	
CAPORALE MICHAEL P	3	16 RODGERS RD.	
* CAPORALE PASQUALE	3	16 RODGERS RD.	
* CAPOZZI BARBARA M	5	20 CRICKLEWOOD DR.	
CAPOZZI ELIZABETH	5	20 CRICKLEWOOD DR.	
CAPOZZI ERNEST P	5	155 SPRING ST.	
* CAPPANNELLI MARY A	6	100 PARK TERR. DR.	137
* CAPPANNELLI SESTILIO J	6	100 PARK TERR. DR.	137
* CAPPANNELLI SR ALBERT G	6	100 PARK TERR. DR.	137
* CAPPUCCIO JEAN M	6	36 FAIRVIEW RD.	
CAPPUCCIO LAURA J	6	36 FAIRVIEW RD.	
* CAPPUCCIO MICHAEL J	6	36 FAIRVIEW RD.	
CAPRARO CHERYL A	5	7 DINANNO RD.	
* CAPRARO CLAIRE H	5	7 DINANNO RD.	
* CAPRARO JOSEPH V	5	7 DINANNO RD.	
* CAPRARO LISA M	5	7 DINANNO RD.	
CAPRIO LOUISE C	2	26 COUNTRY CLUB RD.	
* CAPUA MARIA J	1	37 COTTAGE ST.	
* CAPUA STEPHEN J	1	37 COTTAGE ST.	
* CAPUANO CATHERINE F	2	35 COUNTRY CLUB RD.	
* CAPUANO DIANNE M	2	17 COUNTRY CLUB RD.	
CAPUANO DINA	1	12 BENTON ST.	
* CAPUANO JULIA	2	46 COUNTRY CLUB RD.	
* CAPUANO NICHOLAS A	2	35 COUNTRY CLUB RD.	
* CAPUANO ROMEO M	2	46 COUNTRY CLUB RD.	
* CAPUANO SR FRANCIS A	2	17 COUNTRY CLUB RD.	
CAPUCI RUTHANN	2	71 MONTVALE AVE.	9
* CARA DONNA LEOPOLD	2	8 BRENTWOOD RD.	
* CARABELLO JEANNE M	4	17 ARICIA LANE	
CARABELLO JOSEPH N	4	17 ARICIA LANE	
CARABINE JAY	4	180 CENTRAL ST.	9
* CARABINO JACQUELINE	5	44 WALSH AVE.	
* CARBALLO LUZ A	4	202 CENTRAL ST.	2
CARBONE ANNETTE	6	46 UPLAND RD.	
* CARBONE FRANCIS A	4	73 HIGH ST.	
* CARBONE MARY R	4	73 HIGH ST.	
* CARBONE PATRICIA	3	5 SAN JOSE TERR.	
* CARCEO ELIZABETH A	6	21 RUSTIC RD.	
* CARCEO RICHARD T	6	21 RUSTIC RD.	
* CARCEO WENDY M	6	21 RUSTIC RD.	
* CARCHIDE JACQUELINE M	2	16 CEDAR AVE.	
* CARCHIDE JOHN A	2	16 CEDAR AVE.	
CARCHIDE JR JOHN A	2	16 CEDAR AVE.	
CARCIERO JAY M	5	11 CRICKLEWOOD DR.	
CARCIERO JOHN J	5	11 CRICKLEWOOD DR.	
* CARDARELLI FRANK	6	152 POND ST.	
* CARDARELLI MARIE C	6	152 POND ST.	
* CARDARELLI RONALD D	6	152 POND ST.	
CARDAVELLI DAVID	6	300 FELLSVIEW TERR.	303
CARDAVELLI KAREN	6	300 FELLSVIEW TERR.	303
* CARDELLO PHYLLIS M	4	40 MAIN ST.	304
CARDINAL BRIAN J	6	61 MIDDLESEX RD.	
CARDINAL RUTH	6	100 PARK TERR. DR.	21
* CARDINALE JR GIRO J	6	61 MIDDLESEX RD.	
* CARDINALE LUCILLE	6	61 MIDDLESEX RD.	
* CAREY PATRICIA A	5	10 CRYSTAL DR.	
* CAREY RICHARD A	5	10 CRYSTAL DR.	
* CAREY TERESA M	4	12 ARICIA LANE	
* CARGILL DORIS M	6	4 SUNSET RD.	
* CARGILL JANE	6	25 WILSON RD.	1
* CARGILL JOHN	6	25 WILSON RD.	1
* CARGILL JOHN F	6	25 WILSON RD.	1
* CARGILL KATHERINE M	6	25 WILSON RD.	1
* CARGILL NOREEN A	6	25 WILSON RD.	1
* CARGILL PHILIP M	6	25 WILSON RD.	1
CARGILL STEPHEN C	6	25 WILSON RD.	1
* CARIGNAN CHARLES	3	1 GEORGE ST.	2
* CARINO FRANCIS J	2	7 CAROL ST.	
* CARINO GEMMA A	2	7 CAROL ST.	
* CARINO JAMES A	2	7 CAROL ST.	
* CARISTO LORRAINE	4	12 BEAR HILL RD.	
CARITY SUSAN L	6	31 WINDSOR RD.	
* CARLI CHRISTOPHER J	5	131 FRANKLIN ST.	505
CARLI DEBRA D	3	19 DRUMMOND RD.	

* VOTER

	NAME	PR	ADDRESS	APT
*	CARLI DONALD J	3	19 DRUMMOND RD.	
*	CARLI-RASO MICHELLE	5	131 FRANKLIN ST.	505
*	CARLINO ANTHONY J	1	7 FULLER ST.	
*	CARLINO DONNA J	1	7 FULLER ST.	
	CARLINO JANELLE M	5	6 DINANNO RD.	
*	CARLINO JANET M	1	7 FULLER ST.	
	CARLINO JOHN P	1	7 FULLER ST.	
*	CARLINO ROBERT	5	6 DINANNO RD.	
*	CARLINO SUSAN	5	6 DINANNO RD.	
	CARLON DOROTHY	3	65 OAK ST.	
*	CARLSON ARNOLD R	3	4 ARLENE AVE.	
*	CARLSON BETTY M	4	34 BROADWAY	
*	CARLSON CHERYL B	3	24 SAN JOSE TERR.	
*	CARLSON DOUGLAS P	4	66 PARK AVE.	
	CARLSON ERIC	5	2 LONGBOW RD.	
*	CARLSON EVELYN L	2	101 HILL ST.	2
*	CARLSON GEORGE H	2	101 HILL ST.	2
	CARLSON KATHLEEN E	3	24 SAN JOSE TERR.	
	CARLSON KRISTIN	3	4 ARLENE AVE.	
*	CARLSON LORRAINE	4	66 PARK AVE.	
	CARLSON LYNN	5	2 LONGBOW RD.	
*	CARLSON NORMA J	3	3 DEWITT RD.	
*	CARLSON RICHARD G	4	34 BROADWAY	
*	CARLSON ROBERT M	3	3 DEWITT RD.	
	CARLSON SUSAN C	1	2 PARKER CHASE RD.	3
*	CARMICHAEL ALLAN	4	64 MAIN ST.	52B
*	CARMICHAEL CAROLE J	2	56 LINDENWOOD RD.	
*	CARMICHAEL GARY M	2	56 LINDENWOOD RD.	
*	CARMICHAEL JEAN	4	64 MAIN ST.	52B
*	CARMICHAEL ROBERT A	2	56 LINDENWOOD RD.	
*	CARMICHAEL ROBIN L	2	56 LINDENWOOD RD.	
	CARMILIA CHRISTINE A	5	9 STEVENS ST.	2
	CARMILIA MICHAEL J	5	9 STEVENS ST.	2
	CARMODY CATHERINE E	2	224 PARK ST.	C14
	CARMODY THOMAS J	2	224 PARK ST.	C14
	CARNES RICHARD	2	11 CONGRESS ST.	2
*	CARNEY DAVID C	4	67 PARK AVE.	
*	CARNEY DENISE A	4	8 MAYFLOWER DR.	
*	CARNEY DOLORES M	3	90 GOVERNOR RD.	
*	CARNEY III JOHN J	4	8 MAYFLOWER DR.	
*	CARNEY MADELYN E	4	67 PARK AVE.	
*	CARNEY PAUL J	3	14 ALDEN AVE.	A
*	CAROBENE ANTONIA	4	6 GRACEWOOD RD.	
*	CAROBENE ROSS	4	6 GRACEWOOD RD.	
*	CAROLI DONALD G	3	31 ALDEN AVE.	
*	CAROLI JEAN	3	31 ALDEN AVE.	
*	CAROLI NICOLE	3	31 ALDEN AVE.	
*	CAROLI PAULINE M	3	31 ALDEN AVE.	
*	CAROSELLI JOSEPH E	3	5 STONEHILL DR.	4C
*	CAROSELLI RUBY F	3	5 STONEHILL DR.	4C
*	CARPENITO CONSTANCE F	5	14 VALLEY RD.	
*	CARPENITO EDWARD J	5	14 VALLEY RD.	
*	CARPENITO ELIZABETH A	2	4 CABOT RD.	
*	CARPENITO GEORGE G	5	8 ELLEN RD.	
*	CARPENITO GEORGE V	4	9 MORGAN AVE.	
*	CARPENITO JILL D	5	8 ELLEN RD.	
*	CARPENITO LISA ANN A	2	4 CABOT RD.	
*	CARPENITO NORA M	4	100 LEISURE LANE	59
	CARPENITO PATRICK D	2	4 CABOT RD.	
*	CARPENITO PATRICK F	2	4 CABOT RD.	
*	CARPENITO RONALD	5	14 VALLEY RD.	
*	CARPENITO THERESA A	4	9 MORGAN AVE.	
	CARPENTER EDWARD H	4	31 KEENE ST.	
	CARPENTER GENEVIEVE	4	31 KEENE ST.	
	CARPENTER LINDA K	3	7 LEE ST.	
	CARR CHRISTINE	3	21 EVANS RD.	
*	CARR ELIZABETH DE TESO	3	8 DRURY LANE	
*	CARR JR ROBERT H	3	21 EVANS RD.	
*	CARR JULIA A	1	7 PARKER CHASE RD.	2
	CARR KATHLEEN A	6	5 PHILIPS RD.	
*	CARR KELLEY	3	21 EVANS RD.	
	CARR MARION E	4	52 MAIN ST.	4C
*	CARR PETER A	6	5 PHILIPS RD.	
*	CARR RAY V	3	7 BONAD RD.	
*	CARR SANDRA	3	21 EVANS RD.	
	CARR TONYA	2	302 WILLIAM ST.	
	CARR WARREN H	4	52 MAIN ST.	4C
	CARR WILLIAM R	2	302 WILLIAM ST.	
*	CARRABBA JOAN N	2	33 EVERETT ST.	
*	CARRABBA JR ANTHONY	2	33 EVERETT ST.	
*	CARRABINO JOSEPH A	5	44 WALSH AVE.	
*	CARRABINO KAREN	5	44 WALSH AVE.	
	CARRANO CHARLES S	6	8 STONEWOOD AVE.	
*	CARRANO JR CHARLES S	6	8 STONEWOOD AVE.	
	CARRANO SANDRA A	6	8 STONEWOOD AVE.	
	CARRANO SHERRI A	6	8 STONEWOOD AVE.	
	CARRASQUILLO FELIX	6	556 MAIN ST.	B
	CARRASQUILLO MARIA I	6	556 MAIN ST.	B
*	CARREIRO DIANE LA PUMA	1	65 WRIGHT ST.	
*	CARREIRO JOHN C	1	65 WRIGHT ST.	
*	CARREIRO JOSEPH E	2	72 WRIGHT ST.	2
*	CARREIRO WENDY J	2	72 WRIGHT ST.	2
*	CARRESI JOSEPH J	5	4 CRYSTAL DR.	
*	CARRESI MARGUERITE R	5	4 CRYSTAL DR.	
*	CARRIGLIO FRANCES	1	3 VERA LANE	
	CARRIGLIO FRANCESCO	6	33 CITATION AVE.	
*	CARRIGLIO FRANK	1	3 VERA LANE	
	CARRIGLIO JOSEPH	6	33 CITATION AVE.	
	CARRIGLIO JOSEPHINE	6	33 CITATION AVE.	
	CARRIGLIO MILLIE	6	33 CITATION AVE.	
*	CARROLL ANDREW H	3	15 WATERHOUSE RD.	
*	CARROLL BETTY W	5	89 SPRING ST.	
*	CARROLL CATHERINE	3	5 ARLENE AVE.	
*	CARROLL CHARLES E	4	10 COWDREY ST.	
*	CARROLL CHARLES H	5	5 FATIMA RD.	
*	CARROLL CHARLES M	2	6 DEAN ST.	
*	CARROLL CHERYL A	6	97 POND ST.	
*	CARROLL CLAIRE L	2	118 MARBLE ST.	
	CARROLL CYRIL N	3	1 STONEHILL DR.	2G
*	CARROLL DANNA M	5	5 FATIMA RD.	
*	CARROLL DENISE J	4	150 MAIN ST.	6
*	CARROLL DIANE M	2	6 DEAN ST.	
*	CARROLL DORA A	5	1 FERDINAND ST.	
*	CARROLL DYER E	5	89 SPRING ST.	
*	CARROLL ELIZABETH L	6	97 POND ST.	
*	CARROLL FRANCES M	2	209 HANCOCK ST.	
*	CARROLL FRANCES T	2	300 MOUNTAIN VIEW DRIV	513
*	CARROLL GERALDINE M	3	7 DRUMMOND RD.	
*	CARROLL HENRY J	3	7 STONEHILL DR.	3K
	CARROLL IRENE	2	115 HILL ST.	1
*	CARROLL JAMES J	3	7 DRUMMOND RD.	
*	CARROLL JEANNETTE M	4	63 HIGH ST.	A
*	CARROLL JEREMIAH J	2	300 MOUNTAIN VIEW DRIV	513
*	CARROLL JOHN F	2	115 HILL ST.	1
*	CARROLL JOSEPH E	4	63 HIGH ST.	A
*	CARROLL JOSEPH M	3	7 DRUMMOND RD.	
*	CARROLL JOSEPH M	3	5 ARLENE AVE.	
*	CARROLL JR CHARLES M	2	6 DEAN ST.	
	CARROLL JR JAMES J	3	7 DRUMMOND RD.	
	CARROLL JR JOHN F	2	115 HILL ST.	1
*	CARROLL JR JOHN R	5	1 FERDINAND ST.	
	CARROLL JUDITH A	2	6 DEAN ST.	
*	CARROLL JUNE M	5	5 FATIMA RD.	
	CARROLL LAUREL A	4	76 WASHINGTON ST.	
*	CARROLL LISA M	5	5 FATIMA RD.	
*	CARROLL MARION V	3	15 WATERHOUSE RD.	
	CARROLL MARY M	5	28 BROOKBRIDGE RD.	
*	CARROLL MARY R	4	66 MAIN ST.	42A
*	CARROLL PHILIP W	5	1 FERDINAND ST.	
*	CARROLL ROBERT E	6	97 POND ST.	
*	CARROLL ROSEMARIE	4	10 COWDREY ST.	
*	CARROLL RUTH M	5	28 BROOKBRIDGE RD.	
*	CARROLL STEPHEN P	2	209 HANCOCK ST.	
	CARROLL TERESA	5	28 BROOKBRIDGE RD.	
*	CARROLL VIOLA E	1	3 WASHINGTON AVE.	
	CARROLL WALTER J	4	76 WASHINGTON ST.	
*	CARROLL WALTER J	5	28 BROOKBRIDGE RD.	
	CARROLL WILLIAM M	5	157 FRANKLIN ST.	B5
	CARROZZA DAVID N	1	9 WASHINGTON ST.	
*	CARROZZA ELIZABETH	1	9 WASHINGTON ST.	
*	CARRUTHERS MARTHA J	3	84 FOREST ST.	
*	CARRUTHERS ROBERT J	3	37 ALBION AVE.	
*	CARRUTHERS RODERICK J	3	84 FOREST ST.	
*	CARRUTHERS ROSANNE D	3	37 ALBION AVE.	
*	CARTA PATRICIA G	5	2 WHITTEMORE LANE	
	CARTA ROSARIO	5	2 WHITTEMORE LANE	
*	CARTA VINCENT D	5	2 WHITTEMORE LANE	
	CARTA VINCENZA D	5	2 WHITTEMORE LANE	
*	CARTER ANN M	4	6 COLONIAL CT.	58
	CARTER DENISE M	6	220 FELLSVIEW TERR.	223B
	CARTER DENNIS W	6	220 FELLSVIEW TERR.	223B
*	CARTER DOROTHY	2	300 MOUNTAIN VIEW DRIV	209
*	CARTER HAZEL M	1	21 PARKER CHASE RD.	1
	CARTER LAURENCE G	2	11 POPLAR ST.	
	CARTER MR	6	220 FELLSVIEW TERR.	22
	CARTER ROBERT	4	182 CENTRAL ST.	1
	CARTOLANO JOSEPH	2	539 MAIN ST.	2
	CARTOLANO KAREN MANZELLI	2	539 MAIN ST.	2
	CARUCCI JR PHILIP M	5	52 BROOKBRIDGE RD.	
	CARUCCI LYNNE S	5	52 BROOKBRIDGE RD.	
	CARUCCI PAUL F	5	52 BROOKBRIDGE RD.	
*	CARUCCI PHILIP M	5	52 BROOKBRIDGE RD.	
*	CARUCCI SHEILA K	5	52 BROOKBRIDGE RD.	
	CARUSO ANGELO	2	16 WEST ST.	2
	CARUSO ANNA	2	16 WEST ST.	2
*	CARUSO ANTOINETTE	4	200 LEISURE LANE	3
	CARUSO BARBARA E	5	139 GREEN ST.	
	CARUSO ENRICO V	5	139 GREEN ST.	
	CARUSO GINA M	5	139 GREEN ST.	
*	CARUSO LOUISE D	4	4 COLONIAL CT.	40
*	CARUSO PASQUALE M	4	200 LEISURE LANE	3
*	CARUSO ROSANNA P	2	16 WEST ST.	2
	CARUSO SALVATORE	2	16 WEST ST.	2
*	CARUSO VINCENT A	4	4 COLONIAL CT.	40
*	CARVER DONNA J	1	14 PLEASANT ST.	2
	CARVOTTA ANGELO	2	144 MARBLE ST.	207
	CASACCIO JANE	3	6 MAGNOLIA TERR.	
	CASACCIO MICHAEL	3	6 MAGNOLIA TERR.	
*	CASAGRANDI KATHLEEN M	2	224 PARK ST.	C1
*	CASAGRANDI MARIE C	2	61 BUTLER AVE	

* VOTER

	NAME	PR	ADDRESS	APT
*	CASAGRANDI ROBERT J	2	224 PARK ST.	C1
*	CASALETTO GRACE	3	159 MAIN ST.	1B
*	CASALETTO ROBERT W	3	159 MAIN ST.	1B
*	CASAMENTO CLAIRE	6	342 PARK TERR. DR.	
*	CASAZZA J MICHAEL	5	113 SUMMER ST.	
*	CASAZZA MARY K	5	113 SUMMER ST.	
*	CASCIO ANN L	3	52 LEE ST.	
	CASCIO DIANE M	2	146 MARBLE ST.	207
*	CASCIO JOHN	3	52 LEE ST.	
*	CASE GUY M	4	6 COLONIAL CT.	A53
*	CASELLA MICHAEL	4	16 BEAR HILL RD.	
*	CASELLA THERESA	4	16 BEAR HILL RD.	
	CASEY CAROL	6	16 STONE AVE.	
	CASEY CAROLINE	1	59 PLEASANT ST.	
	CASEY CLARENCE A	3	7 ARNOLD RD.	
*	CASEY DEBRA L	6	47 POND ST.	
*	CASEY DIEDRE	2	60 PARK ST.	
*	CASEY DONAMARIE	6	4 PEABODY RD.	
*	CASEY FELIX A	2	108 HILL ST.	2
*	CASEY HENRY J	4	44 MAIN ST.	101
*	CASEY JAMES R	1	19 MYRTLE ST.	
	CASEY JR EDWARD	6	16 STONE AVE.	
*	CASEY JR JOSEPH T	6	47 POND ST.	
*	CASEY MARGARET M	4	200 LEISURE LANE	71
*	CASEY MARY J	4	100 LEISURE LANE	111
*	CASEY MICHAEL R	6	590 MAIN ST.	
*	CASEY PAMELA J	6	590 MAIN ST.	
	CASEY ROBERT J	6	16 STONE AVE.	
	CASEY SHIRLEY A	3	7 ARNOLD RD.	
	CASEY SHIRLEY A	3	7 ARNOLD RD.	
*	CASEY SHIRLEY F	2	108 HILL ST.	2
	CASEY SR EDWARD	6	16 STONE AVE.	
*	CASEY VESTA C	1	19 MYRTLE ST.	
	CASEY WILLIAM E	2	60 PARK ST.	
	CASH JEANNETTE N	2	102 HILL ST.	9
*	CASPARIUS PETER G	1	64 WASHINGTON ST.	
	CASPARIUS SHARON	1	64 WASHINGTON ST.	
*	CASSARA NICHOLAS	4	100 LEISURE LANE	48
	CASSARINO ANNA	4	111 COLLINCOTE ST.	
*	CASSELL HELEN	4	200 LEISURE LANE	86
*	CASSIDY CHRISTENA E	4	64 MAIN ST.	34B
*	CASSIDY FRANCES I	6	10 PINEWOOD RD.	
*	CASSIDY MARYLOU A	1	10 POMEWORTH ST.	
*	CASSIDY MICHAEL J	6	10 PINEWOOD RD.	
*	CASSIN NANCY L	2	124 PARK ST.	2
	CASSO BRENDA J	3	7 STONEHILL DR.	1H
	CASTADORO CARYANN	5	32 ELLEN RD.	
	CASTALDO DIANE R	3	19 SAN JOSE TERR.	
	CASTALDO FRANK M	3	19 SAN JOSE TERR.	
*	CASTALDO MARILYN A	3	19 SAN JOSE TERR.	
*	CASTALDO MICHELE	3	19 SAN JOSE TERR.	
*	CASTELLANO ANTHONY	4	146 ELM ST.	
*	CASTELLANO LUCY M	4	146 ELM ST.	
*	CASTELLANO MICHAEL J	4	146 ELM ST.	
	CASTELLANO VINCENT J	4	146 ELM ST.	
*	CASTIGINETTI CELIA A	1	11 RAYMOND RD.	
	CASTIGINETTI FRANK W	1	11 RAYMOND RD.	
*	CASTIGLIONE ELEANOR M	5	200 FRANKLIN ST.	2
*	CASTIGLIONE FRANK V	5	200 FRANKLIN ST.	2
*	CASTIGLIONE JENNIFER	2	39 CHESTNUT ST.	2C
*	CASTIGLIONE KAREN F	5	200 FRANKLIN ST.	2
*	CASTIGNETTI HENRY P	1	11 RAYMOND RD.	
*	CASTLE FREDDA	2	4 LINCOLN ST.	
*	CASTLE KENNETH J	2	4 LINCOLN ST.	
	CASTRO MARCELO B	4	222 CENTRAL ST.	7
	CASTRUCCI ERIC M	2	25 MAPLE ST.	1
*	CASWELL EDWARD W	5	14 EAST ST.	
*	CASWELL KAREN A	5	14 EAST ST.	
*	CASWELL PATRICIA A	5	14 EAST ST.	
	CATALANI RENZO	2	144 MARBLE ST.	206
	CATALANO ANGELA	2	555 MAIN ST.	204
*	CATALANO ELAINE M	4	6 CELESTINE TERR.	
*	CATALANO JR ANTHONY A	4	93 WASHINGTON ST.	
*	CATALANO JUDITH A	5	2 PATRICK CIR.	
*	CATALANO SR ANTHONY A	4	6 CELESTINE TERR.	
*	CATALANO STEPHEN R	5	2 PATRICK CIR.	
*	CATALANO WENDY B	4	93 WASHINGTON ST.	
	CATALDO ALEX	2	112 HILL ST.	12
*	CATALDO ALFRED	6	42 FIELDSTONE DR.	
	CATALDO BETH	2	28 SUMMIT RD.	
	CATALDO CAROL A	2	28 SUMMIT RD.	
*	CATALDO DEBORAH A	1	66 HANCOCK ST.	2
*	CATALDO FRANCIS W	1	66 HANCOCK ST.	2
*	CATALDO JEFF	5	6 THOMAS CIRCLE	
*	CATALDO JOANN	6	42 FIELDSTONE DR.	
*	CATALDO JOHN A	3	5 ROYAL ST.	
	CATALDO KIM A	2	28 SUMMIT RD.	
*	CATALDO MARGARET	3	5 ROYAL ST.	
	CATALDO NORMA M	5	6 THOMAS CIRCLE	
*	CATALDO RICHARD R	3	5 ROYAL ST.	
*	CATALDO ROBERT R	3	5 ROYAL ST.	
	CATALDO STEVEN J	2	112 HILL ST.	12
*	CATANIA VERONICA E	2	227 HANCOCK ST.	
	CATANZARO JR RICHARD R	4	31 TOWNE CREST DR.	
	CATANZARO KAREN M	4	31 TOWNE CREST DR.	
	CATANZARO MICHAEL	1	60 FRANKLIN ST.	16
*	CATANZARO PATRICIA M	4	31 TOWNE CREST DR.	
*	CATANZARO SR RICHARD R	4	31 TOWNE CREST DR.	
	CATHEY BRENDA	1	60 FRANKLIN ST.	5
	CATHEY MICHAEL	1	60 FRANKLIN ST.	5
*	CATINO DOMENIC C	5	14 EASTERN AVE.	
	CATINO JR PATRICK H	5	14 EASTERN AVE.	
*	CATINO KAREN ANN	4	52 MAIN ST.	1H
*	CATINO LUCY A	5	14 EASTERN AVE.	
*	CATINO SR PATRICK H	5	14 EASTERN AVE.	
*	CATINO STEVEN G	5	14 EASTERN AVE.	
*	CATINO VICTOR D	5	157 SPRING ST.	
*	CATRONE EMMA	2	200 MOUNTAIN VIEW DRIV	502
*	CATRONE JANET M	5	10 STEVENS ST.	1/2
*	CATRONE PAUL J	5	10 STEVENS ST.	1/2
*	CAULFIELD JAMES P	2	200 MOUNTAIN VIEW DRIV	304
*	CAULFIELD MARGARET L	2	200 MOUNTAIN VIEW DRIV	304
*	CAVALLO CHRISTINE J	6	6 CAMPBELL RD.	
*	CAVALLO MICHAEL E	6	6 CAMPBELL RD.	
	CAVANAGH JR NEIL C	4	67 HIGH ST.	
*	CAVANAGH NEIL C	4	67 HIGH ST.	
*	CAVANAGH SANDRA J	4	67 HIGH ST.	
*	CAVANAUGH MARGARET M	6	32 PARKWAY RD.	
	CAVANAUGH MICHELLE R	1	9 MERROW LANE	
*	CAVANAUGH RICHARD E	1	9 MERROW LANE	
*	CAVANAUGH RICHARD L	5	21 ELLEN RD.	
*	CAVANAUGH ROBERT J	2	100 LEDGEWOOD DRIVE	
*	CAVANAUGH SHIRLEY A	1	9 MERROW LANE	
*	CAVERLY DONALD	2	300 MOUNTAIN VIEW DRIV	102
	CAVERLY IRMA	2	300 MOUNTAIN VIEW DRIV	102
*	CAWLEY DAVID B	5	34 STEVENS ST.	2
*	CAYON DENISE M	4	44 MAIN ST.	301
*	CAYTON PERRY G	3	63 FOREST ST.	
*	CAYTON WENDY E	3	63 FOREST ST.	
	CEATON CATHERINE	4	200 CENTRAL ST.	10
*	CEBALLOS GLORIA	3	1 ALDEN AVE.	
*	CEBALLOS MARIO E	3	1 ALDEN AVE.	
*	CEDDIA MARIE E	6	26 LYNN FELLS PKWY.	
*	CEFAIOLI JR FRANK V	3	120 FOREST ST.	
*	CEFAIOLI TERESE	3	120 FOREST ST.	
*	CEFALO CARMINE	3	66 OAK ST.	
*	CEFALO CLOTILDA	3	66 OAK ST.	
*	CEFALO PHILIP A	3	12 DEWITT RD.	
*	CEFALO SHERRY M	3	12 DEWITT RD.	
*	CEGLIO DAVID B	6	100 PARK TERR. DR.	125
*	CEGLIO KIMBERLY A	6	100 PARK TERR. DR.	25
	CELESTE PATRICIA	1	14 EMERSON ST.	A
*	CELESTE PHILIP VINCENT	4	11 CELESTINE TERR.	
*	CELLI BONITA L	3	19 EVERGREEN RD.	
*	CELLI CRAIG J	3	19 EVERGREEN RD.	
*	CELLI JOSEPH P	3	19 EVERGREEN RD.	
	CELLI JR JOSEPH P	3	19 EVERGREEN RD.	
*	CELLI SCOTT P	3	19 EVERGREEN RD.	
*	CELONA MARIA	1	64 PINE ST.	
*	CELONA RUDOLPH S	1	64 PINE ST.	
*	CENSULLO JOHN F	1	93 ELM ST.	
	CENSULLO PAUL V	2	109 MARBLE ST.	7
*	CENSULLO ROSE C	1	93 ELM ST.	
	CENTANN ARTHUR	6	200 FELLSVIEW TERR.	207C
*	CENTORE CATHERINE	2	124 PARK ST.	
*	CENTORE JOANNE F	6	6 PERSHING PL.	
*	CENTORE JOHN	2	124 PARK ST.	
*	CENTORE LOU G	6	6 PERSHING PL.	
*	CENTORE LOUIS A	6	6 PERSHING PL.	
*	CENTORE MARIA	6	6 PERSHING PL.	
*	CENTORE VIRGINIA M	6	6 PERSHING PL.	
*	CENTRACCHIO ANTHONY A	4	86 MACARTHUR RD.	
*	CENTRACCHIO LILLIAN E	4	86 MACARTHUR RD.	
*	CERASOLI PETER	4	45 NORTH ST.	32
*	CERASUOLO MARY R	3	7 ROSE LANE	
*	CERASUOLO PHILOMENA R	3	7 ROSE LANE	
*	CERASUOLO ROCCO	3	7 ROSE LANE	
*	CERESI JOSEPH J	2	148 MARBLE ST.	402
*	CERESI LILLIAN S	2	148 MARBLE ST.	402
*	CERRATO GERARD	4	3 PETERS DR.	
*	CERRATO PAULA	4	3 PETERS DR.	
*	CERRETANI CECELIA M	3	8 OAK ST.	
*	CERRETANI CHARLES T	3	311 WILLIAM ST.	
*	CERRETANI IRENE C	3	311 WILLIAM ST.	
*	CERRETANI LINDA C	3	311 WILLIAM ST.	
*	CERRETANI WILLIAM P	3	8 OAK ST.	
*	CERRETANI-CARR DIANA J	2	302 WILLIAM ST.	
*	CERTO CATHERINE M	2	224 PARK ST.	A14
*	CERULLO ANNA R	3	1 STONEHILL DR.	1C
	CERUOLO STEPHEN A	3	159 MAIN ST.	9C
*	CESARALE DOMENIC	3	21 ALBION AVE.	
*	CESARALE ELEANOR	3	21 ALBION AVE.	
*	CESARALE FRANK P	5	157 FRANKLIN ST.	C5
*	CETRONE JR ANTHONY J	1	3 MIDDLE ST.	
*	CHACONAS BELLA	3	220 NORTH ST.	
*	CHADWICK CAROLINE M	1	43 WASHINGTON ST.	
*	CHADWICK ELIZABETH A	1	43 WASHINGTON ST.	
	CHADWICK JR ARTHUR B	1	43 WASHINGTON ST.	
*	CHADWICK JULIA E	1	43 WASHINGTON ST.	
	CHAFFIN DEBBIE J	6	5 WOODLAND RD.	2MV

* VOTER

NAME	PR	ADDRESS	APT
* CHAFFIN MARK P	6	5 WOODLAND RD.	2MV
CHAKALIS CATHY	3	159 MAIN ST.	4C
* CHALLENGER SUSAN	4	120 MACARTHUR RD.	
* CHAMBERS MURIEL H	2	1 SO. HILLSIDE ST.	
* CHAMBERS RETA M	2	17 SO. HILLSIDE ST.	
* CHAMPA MARY G	5	146 SPRING ST.	
* CHAMPAGNE HENRY R	3	15 HANFORD RD.	
* CHAMPAGNE MICHELE P	3	15 HANFORD RD.	
* CHAMPLIN GEORGE B	5	218 GREEN ST.	
CHAMPLIN GEORGE H	5	218 GREEN ST.	
* CHAMPLIN SALLY L	5	218 GREEN ST.	
CHAN DAVID Y	6	300 FELLSVIEW TERR.	315
* CHAN FRANCES M	5	142 SPRING ST.	
* CHAN JEANNE M	5	137 FRANKLIN ST.	206
* CHAN LAURA H	3	14 RODGERS RD.	
* CHAN LESLIE	5	137 FRANKLIN ST.	206
CHAN MO C	6	300 FELLSVIEW TERR.	315
* CHAN PATRICK S	5	142 SPRING ST.	
* CHAN PETER K	3	14 RODGERS RD.	
CHAN SAINA	6	400 FELLSVIEW TERR.	416
CHAN SAMUEL	6	400 FELLSVIEW TERR.	416
CHAN SHARON	5	19 HALL RD.	
* CHANDLER DAVID	1	78 FRANKLIN ST.	
CHANDLER DONNA M	2	112 HILL ST.	4
CHANDLER GLENN F	2	112 HILL ST.	4
* CHANDLER KAREN ANNE	1	78 FRANKLIN ST.	
CHANG SHI	4	200 CENTRAL ST.	3
CHANG SUCHING	3	159 MAIN ST.	38C
* CHAPIN ANDREA O	2	148 MARBLE ST.	202
CHAPIN TRACEY A	4	45 NORTH ST.	31
* CHAPLAIN JOHN C	2	24 COTTAGE ST.	
* CHAPLAIN KATHLEEN	2	24 COTTAGE ST.	
CHAPLIN STEPHEN M	1	47 WASHINGTON ST.	2
CHAPLIN TAMMY L	1	47 WASHINGTON ST.	2
* CHAPMAN ARTHUR G	6	15 SUMMERHILL ST.	
* CHAPMAN DARLENE G	2	239 PARK ST.	
CHAPMAN DONNA M	5	79 PLEASANT ST.	3
* CHAPMAN DOUGLAS M	4	11 ARICIA LANE	
* CHAPMAN FRANK W	2	239 PARK ST.	
* CHAPMAN GERTRUDE S	6	15 SUMMERHILL ST.	
* CHAPMAN KENNETH E	6	15 SUMMERHILL ST.	
* CHAPMAN LYNDA D	2	239 PARK ST.	
* CHAPMAN NANCY J	4	11 ARICIA LANE	
* CHAPMAN THELMA	2	32 WRIGHT ST.	
CHARNEY NANCI	2	71 MONTVALE AVE.	11
* CHARTRAND JEAN R	3	2 ELM ST.	
CHARTRAND NICOLE	3	2 ELM ST.	
* CHASE ELEANOR D	4	100 LEISURE LANE	40
* CHASE III ROBERT P	2	42 COTTAGE ST.	
* CHASE JESSICA B	6	17 HARRISON ST.	
* CHASE JOSEPHINE M	3	16 SUNRISE AVE.	
* CHASE JR ROBERT P	2	42 COTTAGE ST.	
* CHASE KATHLEEN M	2	42 COTTAGE ST.	
CHASE WILLIAM E	5	1 FLORENCE CIR.	
* CHASSE LAWRENCE A	2	146 MARBLE ST.	201
* CHASSE MARY M	2	146 MARBLE ST.	201
CHAUNCY LINDA N	6	5 MACONE CIRCLE	
* CHAUNCY PETER L	6	5 MACONE CIRCLE	
* CHAVOUS SIDNEY C	1	17 GOULD ST.	
* CHEFALO ALICE	2	300 MOUNTAIN VIEW DRIV	403
* CHEFFRO JR JOHN W	5	38 TAMAROCK TERR.	
* CHEN CHRISTOPHER	4	14 KEENE ST.	
* CHEN ELLEN T	4	14 KEENE ST.	
CHENEY MARGARET E	1	4 PARKER CHASE RD.	4
* CHENEY MARION	1	12 BENTON ST.	
CHENG CAROLYN	6	24 SPARHAWK CIR.	
CHENG HENRY	6	24 SPARHAWK CIR.	
* CHERNER SALLY S	2	39 CHESTNUT ST.	1R
CHERSON SIENNA	5	131 FRANKLIN ST.	106
CHESLEY DOROTHY	5	9 VETERANS LANE	
* CHESLEY EARLE E	5	9 VETERANS LANE	
* CHESNICK CAMILLE E	6	2 SPARHAWK CIR.	
* CHESNICK STANLEY P	6	2 SPARHAWK CIR.	
* CHETWYND JAMES H	1	57 NORVAL AVE.	
* CHETWYND SUSAN F	1	57 NORVAL AVE.	
* CHEUNG MARS C	1	21 COMMON ST.	
CHEUNG SUK C	1	21 COMMON ST.	
* CHEYNE ROBERT B	4	123 HIGH ST.	
* CHEYNE SHIRLEY B	4	123 HIGH ST.	
* CHIACHIO JOSEPHINE A	3	12 EVANS RD.	
* CHIACHIO VINCENT R	3	12 EVANS RD.	
* CHIAVACCI PAUL A	2	200 LEDGEWOOD DRIVE	303
CHIAZZA MARION	4	200 LEISURE LANE	30
CHILD L FERN	1	80 DUNCKLEE AVE.	9
* CHILDERS BEVERLY J	5	3 PAMELA CIRCLE	1
CHILDERS CATHY JEAN	5	3 PAMELA CIRCLE	
* CHILDERS FRANK	5	3 PAMELA CIRCLE	
* CHILDERS FRANK D	5	3 PAMELA CIRCLE	1
* CHILDS BETTY D	1	49 FRANKLIN ST.	
CHILDS WILLIAM R	1	49 FRANKLIN ST.	
* CHINAPPI ANTHONY	3	74 ROBIN HOOD RD.	
CHINAPPI FRANCES	3	74 ROBIN HOOD RD.	
* CHINAPPI LOUIS	3	74 ROBIN HOOD RD.	
* CHINAPPI PAUL	3	74 ROBIN HOOD RD.	
* CHINES FRANCIS P	4	79 WASHINGTON ST.	
* CHINES MARIA C	6	300 PARK TERR. DR.	304
* CHINES ROSE M	4	79 WASHINGTON ST.	
CHINN FRANCES L	3	159 MAIN ST.	35B
CHIOFILO CHRISTINE M	5	8 FATIMA RD.	
CHIOFILO DAWN M	5	8 FATIMA RD.	
* CHIOFILO DONNA	5	8 FATIMA RD.	
CHIOFILO LAURA J	5	8 FATIMA RD.	
* CHIRICHETTI MAURINE A	6	200 PARK TERR. DR.	257
* CHIRICHIELLO JANET A	6	7 CITATION AVE.	
* CHIRICHIELLO JR ANTHONY J	6	7 CITATION AVE.	
CHISHOLM HELEN F	3	3 STONEHILL DR.	4H
CHISHOLM JAMES E	3	3 STONEHILL DR.	4H
* CHIULLI ALFONSE J	3	159 MAIN ST.	5B
* CHIULLI JOHN P	3	4 DANBY RD.	
* CHIULLI MARIANNE	3	4 DANBY RD.	
* CHIULLI RITA M	3	159 MAIN ST.	5B
* CHIULLI THERESA M	3	4 DANBY RD.	
* CHIUVE ALFRED	5	11 CRYSTAL DR.	
* CHIUVE ROSEMARIE	5	11 CRYSTAL DR.	
* CHO SEE L	1	7 EMERSON ST.	
CHO THERESA	1	7 EMERSON ST.	
* CHOI CARMELLA	5	131 FRANKLIN ST.	304
* CHOI KENNETH	5	131 FRANKLIN ST.	304
* CHRISAFIDES CHRISTOS F	6	8 WOODBRIAR RD.	
* CHRISAFIDES FRANK C	6	8 WOODBRIAR RD.	
* CHRISAFIDES KATHERINE P	6	8 WOODBRIAR RD.	
* CHRISTENSEN ELIZABETH	5	20 CRICKLEWOOD DR.	
CHRISTIAN ARCHIE	4	68 MAIN ST.	14C
* CHRISTIE ALLAN G	1	401 MAIN ST.	1
* CHRISTIE DANIEL J	3	12 ALBION AVE.	
CHRISTIE DONNA L	1	401 MAIN ST.	1
* CHRISTIE DOROTHY F	3	12 ALBION AVE.	
* CHRISTIE GERALDINE R	2	50 WRIGHT ST.	
* CHRISTIE III EARL N	5	2 ELWOOD AVE.	
* CHRISTIE KAREN A	1	7 HILL CT.	
* CHRISTIE LAWRENCE D	1	5 HILL CT.	5
* CHRISTIE MARIE T	5	2 ELWOOD AVE.	
* CHRISTIE MERRILEA T	2	19 PARK ST.	
* CHRISTIE PAUL H	5	2 ELWOOD AVE.	
* CHRISTIE STEPHEN W	2	19 PARK ST.	
* CHRISTIE THERESA M	5	2 ELWOOD AVE.	
CHRISTIE THOMAS C	3	12 ALBION AVE.	
* CHRISTO DIANA	6	11 FIELDSTONE DR.	
* CHRISTO JAMES G	6	9 FIELDSTONE DR.	
* CHRISTO LINDA	6	11 FIELDSTONE DR.	
* CHRISTO THEODORE G	6	11 FIELDSTONE DR.	
* CHRISTO WILLIAM	6	9 FIELDSTONE DR.	
CHRISTOFI CAROL	2	108 HILL ST.	8
* CHRISTOFI DENNIS M	3	29 ALBION AVE.	
* CHRISTOFI JR PHILLIP J	4	7 WOLCOTT RD.	
CHRISTOFI MELISSA A	4	7 WOLCOTT RD.	
* CHRISTOFI SARAH R	3	29 ALBION AVE.	
* CHRISTOFI SR PHILIP J	2	108 HILL ST.	8
* CHRISTOFI SUSAN	4	7 WOLCOTT RD.	
* CHRISTOPHER DIANE E	3	65 GOVERNOR RD.	
* CHRISTOPHER JOHN H	3	65 GOVERNOR RD.	
* CHU YEE TSUEN	1	45 WRIGHT ST.	
CHUDY ROBIN V	1	19 WASHINGTON ST.	
* CHUISA CHARLES J	1	59 CALTHEA ST.	
* CHUISA LOURDES D	1	59 CALTHEA ST.	
* CHUTE JAMES E	2	108 MARBLE ST.	
* CHUTE KAREN	2	108 MARBLE ST.	
* CHYUNG ABRAHAM	4	98 MAIN ST.	3
* CHYUNG CHONG	4	98 MAIN ST.	3
CHYUNG DAVID	4	98 MAIN ST.	3
CHYUNG KWANG	4	98 MAIN ST.	3
* CIACERA CHARLES J	5	8 CEDARWAY	
* CIACERA LILLIAN A	5	8 CEDARWAY	
* CIALELLA ARLENE	2	9 LINCOLN ST.	A B
* CIALELLA JR ALFRED P	2	9 LINCOLN ST.	A B
* CIALELLA SANDRA L	2	9 LINCOLN ST.	A B
* CIAMARRA ALESSANDRA	3	41 LEE ST.	
CIAMARRA ANGELA	3	41 LEE ST.	
CIAMARRA ANNAMARIA	3	41 LEE ST.	
CIAMARRA MADDALENA	3	41 LEE ST.	
* CIAMARRA NICOLAS P	3	41 LEE ST.	
CIAMPA ANGELA	5	11 FATIMA RD.	
* CIAMPA ANNA	4	7 CELESTINE TERR.	
* CIAMPA ANTHONY R	3	1 OAK ST.	
* CIAMPA ARMANDO	5	11 FATIMA RD.	
CIAMPA CAROL A	1	79 HANCOCK ST.	
CIAMPA GUISEPPINA	5	11 FATIMA RD.	
* CIAMPA M DIANE D	2	17 BUTLER AVE.	
* CIAMPA MICHAEL R	2	17 BUTLER AVE.	
* CIAMPA NICHOLAS P	5	15 GREEN ST.	
CIAMPA PAOLA	5	11 FATIMA RD.	
* CIAMPA PAUL	5	11 FATIMA RD.	
* CIAMPA PAULA A	5	15 GREEN ST.	
* CIAMPI DAVID J	1	8 SPRING ST.	
* CIAMPI MARYANN	1	8 SPRING ST.	
* CIANCIULLI N ANNETTA	6	32 FAIRVIEW RD.	
* CIANO CHARLES F	5	4 CARLIDA RD.	
* CIANO CHERYL E	5	4 CARLIDA RD.	
CIANO MARIETTA W	4	14 COLONIAL CT.	32
CIANO ROBERT L	4	14 COLONIAL CT.	32

* VOTER

NAME	PR	ADDRESS	APT
* CIARLONE ANNA J	4	18 SEWARD RD.	
* CIARLONE DIANA	4	18 SEWARD RD.	
CIARLONE FRANK	3	10 KIMBALL DR.	
* CIARLONE FRANK	3	10 KIMBALL DR.	
* CIARLONE FRANK P	4	18 SEWARD RD.	
CIARLONE LISA	3	10 KIMBALL DR.	
CIARLONE VICTORIA	3	10 KIMBALL DR.	
* CIAVARDONE MARYANN	1	8 CRESCENT AVE.	
* CICATELLI DIANE M	6	21 CAMPBELL RD.	
* CICATELLI FLORENCE M	6	21 CAMPBELL RD.	
* CICATELLI MARTIN J	6	21 CAMPBELL RD.	
* CICATELLI STEVEN L	5	38 TAMAROCK TERR.	
* CICATELLI THOMAS M	6	21 CAMPBELL RD.	
CICCARELLI FRANCIS R	1	2 AVON ST.	
CICCARELLI JOHN A	1	2 AVON ST.	
* CICCARELLI JOHN R	1	2 AVON ST.	
CICCARELLI PAULINE F	1	2 AVON ST.	
* CICCARELLO BARBARA A	5	1 DINANNO RD.	
* CICCARELLO COSMO M	5	1 DINANNO RD.	
* CICCARELLO JR COSMO M	5	1 DINANNO RD.	
* CICCARELLO ORAZIO	5	1 DINANNO RD.	
* CICCARELLO ROCCO	5	1 DINANNO RD.	
CICCARIELLO JOSEPH	5	15 CRICKLEWOOD DR.	
* CICCARIELLO JOSEPH A	5	6 TAMAROCK TERR.	
* CICCARIELLO NANCY A	5	15 CRICKLEWOOD DR.	
CICCARIELLO PATRICIA M	5	15 CRICKLEWOOD DR.	
* CICCARIELLO PATSY	5	15 CRICKLEWOOD DR.	
* CICCARIELLO SUSAN	5	6 TAMAROCK TERR.	
* CICCIARELLA NANCY V	1	119 ELM ST.	
CICCOTELLI CAROL M	3	27 ALBION AVE.	
CICCOTELLI DONNA M	3	27 ALBION AVE.	
* CICCOTELLI RAYMOND R	3	27 ALBION AVE.	
CICCOTELLI THOMAS P	3	27 ALBION AVE.	
* CIDLEVICZ CAROL ANN	6	5 SKYEWOOD DRIVE	
* CILLEY WINONA P	4	14 COLLINCOTE ST.	
* CIMINA ANNA M	2	38 BUTLER AVE.	
* CIMINA DOMENICK	2	38 BUTLER AVE.	
* CIMINA DOMENICK J	2	38 BUTLER AVE.	
* CINCOTTA ANERIO P	1	97 ELM ST.	
CINCOTTA DEBORAH J	1	97 ELM ST.	
* CINCOTTA MARILYN I	1	97 ELM ST.	
* CINELLI CAROL	4	64 MAIN ST.	56B
CIOFFI CANDICE A	5	7 PAMELA CIRCLE	
CIOFFI COREY N	5	7 PAMELA CIRCLE	
CIOFFI FRANK	2	503 MAIN ST.	2
* CIOFFI GAYLE E	5	7 PAMELA CIRCLE	
* CIOFFI JR ALBERT F	6	41 FAIRVIEW RD.	
* CIOFFI MARY BETH	6	41 FAIRVIEW RD.	
* CIOFFI NICHOLAS G	5	7 PAMELA CIRCLE	
CIONI CHERYL ANN	4	182 CENTRAL ST.	8
* CIPRIANI ELIZABETH	4	44 MAIN ST.	407
* CIRACE ANNE MARIE	6	8 HEATHER LANE	
* CIRACE JEFFREY T	6	8 HEATHER LANE	
* CIRIGLIANO LOUISE A	5	135 FRANKLIN ST.	405
* CIRIGNANO ANTHONY P	2	41 LINDENWOOD RD.	
* CIRIGNANO MARY L	2	41 LINDENWOOD RD.	
* CIROLI CARMEN A	2	15 GRAYSTONE RD.	
* CIROLI DAVID	2	15 GRAYSTONE RD.	
CIROLI DIANE	6	36 SUMMER ST.	
CIROLI DIANE	2	15 GRAYSTONE RD.	
CIROLI VIRGINIA C	2	15 GRAYSTONE RD.	
* CITRO ALBERT M	5	137 FRANKLIN ST.	501
* CITRONI ROSEMARIE	4	44 MAIN ST.	402
* CIUFFETELLI CAROL	3	159 MAIN ST.	53C
* CIULLA ANGELA	5	13 ELLEN RD.	
CIULLA DEBORAH C	5	13 ELLEN RD.	
* CIULLA ELEANOR	3	29 OAK ST.	
CIULLA RONALD S	5	13 ELLEN RD.	
* CIULLA STEPHANIE	3	29 OAK ST.	
CIULLA STEVEN A	5	13 ELLEN RD.	
* CIULLA VINCENT	3	46 OAK ST.	
* CIULLA VINCENT R	3	29 OAK ST.	
* CLABBY JR KEVIN R	6	18 PERKINS ST.	
CLABBY KEVIN R	6	18 PERKINS ST.	
CLABBY MARTHA L	6	18 PERKINS ST.	
* CLABBY MARY LOU	6	18 PERKINS ST.	
* CLAHANE ELIZABETH	3	1 STONEHILL DR.	1G
* CLAIRMONT DAVID S	2	14 LEXINGTON ST.	
* CLAPP ALAN D	1	39 GOULD ST.	2
* CLAPP BRUCE E	1	39 GOULD ST.	2
* CLAPP NEIL	5	200 FRANKLIN ST.	1
* CLAPP VIRGINIA E	5	200 FRANKLIN ST.	1
* CLAPPER DENISE V	1	37 CALTHEA ST.	
* CLAPPER EDWARD N	1	37 CALTHEA ST.	
* CLAPPER HAZEL M	1	35 CALTHEA ST.	25
* CLAPPER MERRIMAN J	1	35 CALTHEA ST.	25
CLARK ANDREA	1	35 TREMONT ST.	
* CLARK ARTHUR W	6	20 SOUTH ST.	
* CLARK CHARLOTTE A	5	10 BOW ST. COURT	
* CLARK CHRISTINA M	1	35 TREMONT ST.	
* CLARK DOMINIC	6	9 CITATION AVE.	
CLARK DOUGLAS R	6	20 SOUTH ST.	
* CLARK EDWARD T	1	35 TREMONT ST.	
* CLARK ELLA M	1	3 PARKER CHASE RD.	1
* CLARK FRANK H	2	7 SO. HILLSIDE ST.	
* CLARK JULIE	1	30 POMEWORTH ST.	35
* CLARK KAREN J	2	7 SO. HILLSIDE ST.	
* CLARK KATHERINE A	1	35 TREMONT ST.	
CLARK KENNETH E	1	35 TREMONT ST.	
* CLARK LOIS H	6	20 SOUTH ST.	
* CLARK MARGARET H	5	2 LONGBOW RD.	
* CLARK MARGARET L	4	200 LEISURE LANE	40
* CLARK MARIA R	6	9 CITATION AVE.	
* CLARK PERLEY A	5	10 BOW ST. COURT	
CLARK SCOTT A	6	20 SOUTH ST.	
CLARKE BRUCE	4	182 CENTRAL ST.	10
* CLARKE SANDRA	2	109 HILL ST.	3
* CLARKE WILLIAM B	5	2 EAST ST.	
CLEESTE JR RICHARD	1	14 EMERSON ST.	A
* CLEVELAND CHESTER S	3	92 WESTWOOD RD.	
* CLEVELAND CLAYTON C	3	137 NORTH ST.	
* CLEVELAND ROSE M	3	92 WESTWOOD RD.	
* CLEVELAND SUSAN P	3	137 NORTH ST.	
* CLIFFORD NANCY R	3	86 OAK ST.	
CLINTON MYRTLE E	1	81 DUNCKLEE AVE.	1
* CLOONEY JANICE E	6	410 FELLSVIEW TERR.	412
* CLOONEY JOHN M	6	410 FELLSVIEW TERR.	412A
* CLOONEY JOHN P	6	410 FELLSVIEW TERR.	412
* CLOUGHERTY PATRICIA A	4	64 MAIN ST.	24B
* CLOUTIER COLLEEN L	5	117 FRANKLIN ST.	3
CLOUTIER DONALD F	3	2 ARNOLD RD.	
* CLOUTIER JOHN E	3	2 ARNOLD RD.	
* CLOUTIER LOUISE P	3	2 ARNOLD RD.	
* CLOW DORIS P	5	86 SPRING ST.	2
* CLOW FRANCES L	5	86 SPRING ST.	1
* CLOW JR JUDSON H	5	86 SPRING ST.	2
* COATES FRANCES W	4	200 LEISURE LANE	107
COBBETT DAVID A	4	51 COLLINCOTE ST.	
* COBBETT FRANCES S	4	51 COLLINCOTE ST.	
* COBEY ELISE	2	71 MONTVALE AVE.	31
COBURN CHANG W	6	100 PARK TERR. DR.	105
* COCHRAN DONALD	2	64 MARBLE ST.	
* COCHRAN EILEEN	3	159 MAIN ST.	46A
COCHRAN JR MERLIN D	1	12 MAPLE ST.	1
* COCHRAN MAUREEN J	2	64 MARBLE ST.	
* COCKSEDGE JOSEPH J	1	6 LINDEN ST.	2
* COCKSEDGE KATHLEEN E	1	6 LINDEN ST.	2
* COCUZZO ALLISON P	6	82 SUMMER ST.	
* COCUZZO JOSEPH D	6	82 SUMMER ST.	
* CODIN GEORGIA A	4	48 BELLEVUE RD.	
* CODIN KENNETH	4	48 BELLEVUE RD.	
* CODY JOHN P	2	2 CEDAR AVE.	
* CODY TENA A	2	2 CEDAR AVE.	
* COFFIN ALAN J	4	1 LAWNDALE RD.	
* COFFIN BRENDA J	1	19 POND ST.	
* COFFIN EDWARD E	3	21 GREENWAY CIRCLE	
* COFFIN EUGENIA M	4	1 LAWNDALE RD.	
* COFFIN JOHN S	4	11 KEENE ST.	
* COFFIN PAMELA M	4	1 LAWNDALE RD.	
* COFFIN PETER C	4	11 KEENE ST.	
* COFFIN TILLIE B	1	19 POND ST.	1
* COGAN DANIEL J	2	32 CEDAR AVE.	
* COGAN DOROTHY J	2	32 CEDAR AVE.	
* COGAN JR GEORGE F	2	32 CEDAR AVE.	
* COGAN PATRICIA E	5	79 SPRING ST.	
* COGAN RUTH T	5	320 GREEN ST.	
* COGAN WALTER E	5	320 GREEN ST.	
COGAVIN BERNADETTE M	5	5 CARDINAL RD.	
COGAVIN BRENDAN J	5	5 CARDINAL RD.	
* COHAN JOSEPH	1	12 BENTON ST.	
COHAN PATRICIA A	5	15 WHIPPLE AVE.	
* COHEN BETSY M	4	68 MAIN ST.	59C
* COHEN ESTHER	2	505 MAIN ST.	3
* COHEN HARRIET I	6	3 HIGHROCK ROAD	
* COHEN MARGARET L	3	40 LEE ST.	
* COHEN MARGARET R	5	9 BROOKBRIDGE RD.	
* COHEN MICHAEL K	5	9 BROOKBRIDGE RD.	
* COHEN ROBIN L	6	12 SUNSET RD.	
* COHEN S ELIZABETH	4	200 LEISURE LANE	73
* COHEN SAUL L	1	4 CHURCH ST.	
* COLANTUONI CAROL	3	9 RANDOLPH RD.	
* COLANTUONI FRANCES A	3	9 RANDOLPH RD.	
COLANTUONI GERALD R	3	9 RANDOLPH RD.	
COLANTUONI PAULA J	3	9 RANDOLPH RD.	
* COLBURN JOAN F	3	5 LEE ST.	
* COLBURN JOHN J	3	5 LEE ST.	
COLBURN JR JOHN J	3	5 LEE ST.	
* COLBURN KATHLEEN M	3	16 LEE ST.	
COLE BETSY A	1	10 MINOT ST.	
* COLE HOBART	3	36 LEE ST.	
* COLE HOWARD E	1	10 MINOT ST.	
COLE JOANNE E	4	35 LAWNDALE RD.	
* COLE MARGARET	3	36 LEE ST.	
* COLE MARK E	5	71 SPRING ST.	
COLE ROSE M	4	35 LAWNDALE RD.	
COLE WILLIAM W	4	35 LAWNDALE RD.	
* COLEMAN ANDREW	1	6 BOW ST.	
COLEMAN CHRISTOPHR	1	6 BOW ST.	
* COLEMAN CLARE	6	14 CLEARVIEW RD.	
* COLEMAN GAIL K	1	6 BOW ST.	

* VOTER

NAME	PR	ADDRESS	APT
* COLEMAN JAMES E	1	6 BOW ST.	
* COLEMAN MARION	2	100 MOUNTAIN VIEW DRIV	408
COLEMAN SARA	1	6 BOW ST.	
* COLES BRADLEY A	5	19 BEACON ST.	
* COLES CAROL ANN	1	1 GARDEN RD.	
COLES III JOHN T	1	1 GARDEN RD.	
* COLES JOAN M	5	19 BEACON ST.	
* COLES JR JOHN T	1	1 GARDEN RD.	
COLES MARK C	1	1 GARDEN RD.	
* COLES ROBERT M	5	19 BEACON ST.	
* COLES ROBERT M	6	75 SUMMER ST.	
* COLES SCOTT	6	54 POND ST.	1/2
* COLES VIRGINIA G	1	1 GARDEN RD.	
COLETTA PASQUALINA	1	84 FRANKLIN ST.	1
* COLETTA ROBERT S	1	84 FRANKLIN ST.	1
* COLIANO HELEN E	2	300 MOUNTAIN VIEW DRIV	404
* COLIN JENNIFER L	1	103 FRANKLIN ST.	
COLINA CARLOS M	1	12 MAPLE ST.	
COLINA DORA I	1	12 MAPLE ST.	
* COLLARD RICKIE J	4	4 COLONIAL CT.	38
COLLAZO CHERYL ANN	1	85 PINE ST.	
COLLAZO IVAN	1	85 PINE ST.	
* COLLIAS ANTONIO	3	69 FOREST ST.	
COLLIAS CHERYL M	3	69 FOREST ST.	
* COLLIAS ELEANOR R	3	69 FOREST ST.	
* COLLINS ARLENE R	5	1 CEDARWAY	
* COLLINS BEATRICE E	4	18 BELLEVUE RD.	
* COLLINS BERNADETTE	1	75 FRANKLIN ST.	
* COLLINS CHARLES L	5	1 CEDARWAY	
* COLLINS CHARLES S	2	4 GIGANTE DR.	
* COLLINS CYNTHIA A	2	4 GIGANTE DR.	
* COLLINS DONALD	2	537 MAIN ST.	2
* COLLINS DOROTHY E	1	50 FRANKLIN ST.	1
COLLINS HEATHER A	3	83 OAK ST.	
* COLLINS HELEN A	2	105 MARBLE ST.	5
COLLINS HELEN W	3	83 OAK ST.	
* COLLINS JAMES L	5	131 FRANKLIN ST.	501
* COLLINS JANE	4	200 LEISURE LANE	96
COLLINS JOHN C	2	19 WEST ST.	
COLLINS JOHN F	3	128 NORTH ST.	
COLLINS LINDA M	1	60 FRANKLIN ST.	7
* COLLINS LOUISE M	4	87 MACARTHUR RD.	
* COLLINS MARILYN	3	4 BERKLEY ST.	
COLLINS MICHAEL J	3	4 BERKLEY ST.	
* COLLINS OLGA T	3	128 NORTH ST.	
* COLLINS PAUL R	2	6 LEXINGTON ST.	
* COLLINS RICHARD	1	43 POMEWORTH ST.	34
COLLINS RITA E	4	100 LEISURE LANE	85
COLLINS ROBERT M	3	128 NORTH ST.	
COLLINS ROBERT W	1	4 WINTER ST.	
COLLINS STEVE	1	75 FRANKLIN ST.	
* COLLINS THELMA C	2	6 LEXINGTON ST.	
COLLINS TIMOTHY W	3	4 BERKLEY ST.	
COLLITON DONNA M	1	8 CHARLES ST.	
* COLLITON PAUL M	1	8 CHARLES ST.	
* COLMAN BARBARA L	4	68 COLLINCOTE ST.	
* COLMAN SR ROBERT E	4	68 COLLINCOTE ST.	
* COLOM DIANE B	1	7 VERA LANE	
* COLOM WILLIAM A	1	7 VERA LANE	
COLONNA GARY R	2	511 MAIN ST.	
* COLONNA JOAN F	3	4 ROSE LANE	
* COLONNA MARK W	3	4 ROSE LANE	
* COLONNA MICHAEL R	3	4 ROSE LANE	
COLONNA PATRICE D	2	511 MAIN ST.	
COLONNA PHYLLIS	3	4 ROSE LANE	
* COLOTTI CARMEN M	5	5 FELSMERE AVE.	
* COLOTTI MARIA L	5	5 FELSMERE AVE.	
* COLOZZO PATRICIA A	5	9 EASTERN AVE.	
* COLOZZO ROBERT E	5	9 EASTERN AVE.	
* COLOZZO ROBERT P	5	9 EASTERN AVE.	
* COLT JAMES G	4	44 MAIN ST.	103
* COLUCCI ARMANDO	3	26 HANFORD RD.	
* COLUCCI DAVID A	3	26 HANFORD RD.	
COLUCCI ELENA G	3	26 HANFORD RD.	
* COLUCCI IDA S	3	26 HANFORD RD.	
* COLUMBUS DONNA	5	1 BROOKBRIDGE RD.	
* COLUMBUS MARGARET	5	1 BROOKBRIDGE RD.	
* COLUMBUS ROBERT	5	1 BROOKBRIDGE RD.	
* COLUMBUS ROBERT J	5	86 PLEASANT ST.	
* COLUMBUS STEPHEN	1	25 WASHINGTON ST.	
* COLUNTINO SR JOSEPH	6	15 PEABODY RD.	
COLUNTINO TERESE M	6	15 PEABODY RD.	
COLVARIO JO-ANN	6	45 GORHAM AVE.	
* COLVARIO JOYCE A	6	45 GORHAM AVE.	
* COLVARIO THOMAS	6	45 GORHAM AVE.	
* COLWELL DANIEL E	5	168 GREEN ST.	
* COLWELL DEANNE M	1	30 POMEWORTH ST.	45
* COLWELL NORMA E	5	168 GREEN ST.	
* COLWELL SR WILLIAM F	5	168 GREEN ST.	
* COMER EDWARD J	5	7 EASTERN AVE.	
COMER KATHLEEN M	1	36 GOULD ST.	
COMER LEONARD W	1	36 GOULD ST.	
* COMER MARY J	5	7 EASTERN AVE.	
COMER PHILIP	1	36 GOULD ST.	
* COMFORT CHRISTOPHER J	4	43 HIGH ST.	
* COMFORT MAUREEN F	4	43 HIGH ST.	
* COMFORT WILLIAM T	4	43 HIGH ST.	
* COMITA ANDREW N	5	38 BROOKBRIDGE RD.	
* COMITA JUDY C	5	38 BROOKBRIDGE RD.	
* COMMEAU JUDITH A	2	102 HILL ST.	1
* COMMERS PAUL	5	200 FRANKLIN ST.	2
* COMMITO ELIO	5	22 WALSH AVE.	
* COMMITO JOHANNA	6	45 SUMMER ST.	
* COMMITO MARIE D	5	22 WALSH AVE.	
* COMMITO ROBERT	6	45 SUMMER ST.	
* CONARY KATHLEEN M	2	74 PARK ST.	
CONARY THOMAS L	2	74 PARK ST.	
* CONCANNON JOSEPH R	6	39 RAVINE RD.	
* CONCANNON PATRICIA E	6	39 RAVINE RD.	
* CONCANNON ROSEANN T	6	39 RAVINE RD.	
CONKEY CHRISTOPHER P	6	31 WINDSOR RD.	
CONKLIN RICHARD H	4	132 MAIN ST.	18
* CONLEY ALICE M	2	187 PARK ST.	
* CONLEY ANN L	3	7 STONEHILL DR.	3A
CONLEY EDWARD F	6	41 SUMMERHILL ST.	
* CONLEY FRANCIS J	2	300 MOUNTAIN VIEW DRIV	407
CONLEY JAMES E	6	41 SUMMERHILL ST.	
* CONLEY JEANETTE M	6	41 SUMMERHILL ST.	
* CONLEY JR DANIEL W	1	65 CALTHEA ST.	
* CONLEY MARY J	6	45 SUMMERHILL ST.	
* CONLEY RUTH M	2	300 MOUNTAIN VIEW DRIV	407
CONLEY SHAWN	6	51 SUMMERHILL ST.	
* CONLEY VICTORIA M	1	65 CALTHEA ST.	
CONLEY WILLIAM	3	7 STONEHILL DR.	3A
* CONLIN HELEN E	3	81 ROBIN HOOD RD.	
* CONLIN PHILIP E	3	81 ROBIN HOOD RD.	
* CONLON CHARLES R	3	24 CURVE RD.	
* CONLON JANET E	3	24 CURVE RD.	
* CONN DOROTHY E	3	52 GOVERNOR RD.	
* CONN LAURENCE J	3	52 GOVERNOR RD.	
CONNEAREY ROBERT	5	177 FRANKLIN ST.	1
* CONNELL CLAIRE	6	27 SUMMER ST.	
* CONNELL HELEN	1	44 PLEASANT ST.	
* CONNELL JAMES F	6	27 SUMMER ST.	
* CONNELL JR WILLIAM P	6	27 SUMMER ST.	
CONNELL KAREN	6	27 SUMMER ST.	
* CONNELL MARY D	1	44 PLEASANT ST.	
* CONNELL THERESA F	6	27 SUMMER ST.	
* CONNELL WILLIAM P	6	27 SUMMER ST.	
CONNELLY ANNE	6	11 STONE AVE.	
* CONNELLY CAROL L	4	65 HIGH ST.	
* CONNELLY ELAINE B	3	164 NORTH ST.	
* CONNELLY EVELYN L	2	10 COTTAGE ST.	
* CONNELLY FREDERIC W	4	65 HIGH ST.	
* CONNELLY IRMA E	1	7 GERRY CT.	
* CONNELLY JAMES I	2	10 COTTAGE ST.	
* CONNELLY KENNETH J	3	164 NORTH ST.	
* CONNELLY PAUL I	2	10 COTTAGE ST.	
* CONNELLY RAYMOND T	1	9 HANCOCK ST.	
CONNERS MELVIN J	4	68 MAIN ST.	57C
* CONNERTY FRANK J	2	6 CABOT RD.	
* CONNERTY III JAMES E	2	6 CABOT RD.	
* CONNERTY MARIE	2	6 CABOT RD.	
* CONNERY JEANETTE A	3	17 LEE ST.	
* CONNERY JOYCE L	3	17 LEE ST.	
* CONNERY KATHERINE R	3	17 LEE ST.	
* CONNERY PATRICIA M	3	17 LEE ST.	
* CONNERY ROSEMARIE A	3	17 LEE ST.	
* CONNERY WILLIAM P	3	17 LEE ST.	
* CONNOLLY CATHERINE A	4	21 HIGH ST.	
* CONNOLLY CHARLES S	5	15 BROOKBRIDGE RD.	
* CONNOLLY DEBORAH	2	200 LEDGEWOOD DRIVE	104
CONNOLLY EILEEN	2	17 WINTHROP ST.	
* CONNOLLY ELIZABETH M	6	155 ORRIS ST.	
CONNOLLY HELEN	5	84 GREEN ST.	
* CONNOLLY JAMES T	4	2 STANTON RD.	
CONNOLLY JASON	2	17 WINTHROP ST.	
* CONNOLLY JO A	2	166 HANCOCK ST.	
* CONNOLLY JOHN E	2	200 LEDGEWOOD DRIVE	104
* CONNOLLY JOSEPH F	2	17 WINTHROP ST.	
* CONNOLLY JOSEPH M	6	155 ORRIS ST.	
* CONNOLLY KATHLEEN E	2	17 WINTHROP ST.	
* CONNOLLY MARGARET E	4	21 HIGH ST.	
* CONNOLLY MARGARET M	4	2 STANTON RD.	
* CONNOLLY RITA	5	15 BROOKBRIDGE RD.	
CONNOR DORIS	2	490 WILLIAM ST.	
CONNOR JAMES G	2	200 MOUNTAIN VIEW DRIV	106
* CONNOR WARREN	2	105 HILL ST.	12
CONNORS BOB	4	64 MAIN ST.	54B
* CONNORS ELIZABETH ELLEN	4	70 HIGH ST.	2
* CONNORS FRANCIS X	6	17 FAIRVIEW RD.	
CONNORS FREDERICK J	2	113 HILL ST.	11
* CONNORS JR CHARLES H	2	53 BUTLER AVE.	
* CONNORS JR WILLIAM B	3	34 GOVERNOR RD.	
* CONNORS KATHERINE A	2	490 WILLIAM ST.	
* CONNORS KATHLEEN	2	53 BUTLER AVE.	
* CONNORS KELLY A	5	57 GOULD ST.	1
* CONNORS MARTHA F	3	34 GOVERNOR RD.	
* CONNORS MARY E	3	9 DANBY RD.	
* CONNORS MARY E	4	34 KEENE ST.	

* VOTER

	NAME	PR	ADDRESS	APT
*	CONNORS OLGA M	1	75 DUNCKLEE AVE.	1
*	CONNORS WINIFRED M	6	17 FAIRVIEW RD.	
	CONOR WARREN P	2	105 HILL ST.	12
	CONRAD PETER	5	1162 FRANKLIN ST.	
	CONROY ALLISON	4	202 CENTRAL ST.	7
	CONROY CYNTHIA J	1	38 WASHINGTON ST.	
	CONROY DAVID	3	159 MAIN ST.	7C
	CONROY JEANNE E	3	7 LEE ST.	
	CONROY JOHN	3	159 MAIN ST.	7C
*	CONROY JOHN A	3	7 LEE ST.	
	CONROY PATRICIA A	3	7 LEE ST.	
	CONROY PETER	5	168 GREEN ST.	
	CONROY RICHARD R	1	38 WASHINGTON ST.	
	CONROY ROBERT	3	159 MAIN ST.	7C
*	CONSALVO DANTE V	3	7 STONEHILL DR.	4F
*	CONSALVO MARIA ANNA	3	7 STONEHILL DR.	4F
*	CONSALVO STEPHANIE A	3	7 STONEHILL DR.	1F
	CONSERVA III WILLIAM A	4	21 LAWNDALE RD.	
*	CONSERVA JOHN F	3	17 ELIZABETH RD.	
*	CONSERVA MARIE A	6	98 POND ST.	1
*	CONSERVA MARY S	3	17 ELIZABETH RD.	
*	CONSERVA TONY P	1	15 WARREN ST.	1
*	CONSERVA-EVANS TERI	6	102 POND ST.	
	CONSTANT VIOLET O	1	22 POMEWORTH ST.	1
	CONSTANTINE JANA	2	104 HILL ST.	12
	CONSTANTINE LORI	2	104 HILL ST.	12
	CONTARINO ANTHONY L	6	100 PARK TERR. DR.	104
	CONTARINO CAROLYN C	6	100 PARK TERR. DR.	104
	CONTE ADELENE	2	200 MOUNTAIN VIEW DRIV	207
	CONTE SANDRA L	3	3 ROSE LANE	
*	CONTI ALBERT B	3	4 PINE RIDGE RD.	
*	CONTI JOAN C	3	7 PINE RIDGE RD.	
*	CONTI LISA M	3	4 PINE RIDGE RD.	
*	CONTI MARIE A	3	4 PINE RIDGE RD.	
*	CONTI MARY A	2	17 GRANT ST.	1
*	CONTI PASQUALE J	2	17 GRANT ST.	1
*	CONTI PAUL B	3	7 PINE RIDGE RD.	
	CONTI ROSEANN	3	4 PINE RIDGE RD.	
*	CONTI ROSEMARY	5	12 WALSH AVE.	
*	CONTI ROSEMARY LYONS	6	41 WINDSOR RD.	
*	CONTI TIMOTHY R	3	7 PINE RIDGE RD.	
	CONWAY ANN	3	33 LEE ST.	
*	CONWAY CHARLOTTE	1	151 ELM ST.	
*	CONWAY CHRISTOPHER C	1	20 LINDENWOOD RD.	
*	CONWAY JOAN B	6	200 PARK TERR. DR.	231
	CONWAY KERRI A	3	33 LEE ST.	
*	CONWAY ROBERT E	1	151 ELM ST.	
	CONWAY ROY W	3	33 LEE ST.	
	CONWAY SEAN M	3	33 LEE ST.	
*	CONZA PATRICIA M	4	200 LEISURE LANE	27
*	COOGAN JOSEPH P	5	3 BARBARA RD.	
*	COOGAN SHIRLEY	5	3 BARBARA RD.	
*	COOK BURTON W	5	90 SPRING ST.	
*	COOK GEORGE PARKER	2	24 ATWOOD AVE.	A
	COOK JANET	4	220 CENTRAL ST.	8
*	COOK KAREN JEAN	2	24 ATWOOD AVE.	A
	COOK MARJORIE	2	490 WILLIAM ST.	
*	COOK VIRGINIA M	5	90 SPRING ST.	
*	COOKE CAROL A	1	8 BENTON ST.	2
	COOKE JOYCE A	6	530 MAIN ST.	
	COOKE JR MARTIN	6	530 MAIN ST.	
	COOKE MARTIN	6	530 MAIN ST.	
	COOKE THERESA M	6	530 MAIN ST.	
*	COOMBS CARLTON P	2	11 COUNTRY CLUB RD.	
*	COONEY JOHN A	2	3 BRENTWOOD RD.	
*	COONEY MARY C	2	3 BRENTWOOD RD.	
*	COONEY SARAH G	4	200 LEISURE LANE	80
*	COONEY SUSAN M	2	3 BRENTWOOD RD.	
*	COOPER BARBARA A	4	29 ENDICOTT RD.	
	COOPER DONALD	4	27 SEWARD RD.	
*	COOPER HELEN C	4	44 MAIN ST.	107
*	COOPER JO AMBRA	4	66 MAIN ST.	16A
*	COOPER JOYCE	4	27 SEWARD RD.	
*	COOPER REGINALD W	4	44 MAIN ST.	107
*	COPE DARLENE M	3	55 MAIN ST.	2
	COPE JAMES	3	55 MAIN ST.	2ND
*	COPECK-NOLAN DOROTHEA R	1	71 WASHINGTON ST.	
*	COPELL SUSAN M	2	146 MARBLE ST.	211
*	COPPOLA DENISE	2	26 LINCOLN ST.	
	COPPOLA LISA M	5	16 WHITTEMORE LANE	
	COPPOLA MICHAEL R	5	16 WHITTEMORE LANE	
*	COPPOLA NANCY J	6	5 HARRISON ST.	
	COPPOLA PATRICK M	2	26 LINCOLN ST.	
	COPPOLA ROBERT R	5	16 WHITTEMORE LANE	
*	COPPOLA ROBERT R	6	5 HARRISON ST.	
	CORA ENRIQUE	2	100 MOUNTAIN VIEW DRIV	412
	CORA ROSA	2	100 MOUNTAIN VIEW DRIV	412
*	CORAPI CYNTHIA	3	242 NORTH ST.	
	CORAPI RICHARD L	3	242 NORTH ST.	
*	CORBETT BARRY M	3	30 RODGERS RD.	
*	CORBETT BERNARD M	3	30 RODGERS RD.	
	CORBETT BRIAN J	4	132 MAIN ST.	24
*	CORBETT CELESTE	3	445 WILLIAM ST.	
	CORBETT EDITH A	4	100 LEISURE LANE	123
*	CORBETT EDWARD X	4	200 LEISURE LANE	21
*	CORBETT FAY E	3	30 RODGERS RD.	
*	CORBETT GERTRUDE I	4	200 LEISURE LANE	21
*	CORBETT JAMES J	2	63 LINCOLN ST.	
	CORBETT MAURITA	2	63 LINCOLN ST.	
*	CORBETT MITCHELL B	3	30 RODGERS RD.	
*	CORBETT RICHARD T	3	445 WILLIAM ST.	
*	CORCORAN CAROL A	3	457 WILLIAM ST.	
	CORCORAN CHARLENE	1	3 GARFIELD AVE.	
*	CORCORAN DORIS C	3	457 WILLIAM ST.	
*	CORCORAN III WILLIAM J	1	3 GARFIELD AVE.	
*	CORCORAN MARIE T	3	3 STONEHILL DR.	5E
*	CORCORAN SHIRLEY	1	3 GARFIELD AVE.	
*	CORCORAN WILLIAM	1	3 GARFIELD AVE.	
*	CORDELLA JOSEPH H	1	10 PINE ST.	A
	CORDIMA THOMAS A	4	44 MAIN ST.	208
	CORDOBA ANTONIO R	2	56 WRIGHT ST.	1
	CORDOBA CLAUDIA C	2	56 WRIGHT ST.	1
	CORDOBA ISLENA	2	56 WRIGHT ST.	1
	CORDOBA MARIA F	2	56 WRIGHT ST.	1
	CORDOBA NESTOR	2	56 WRIGHT ST.	1
	CORDOBA RICARDO	2	56 WRIGHT ST.	1
	COREY CARL K	1	8 COMMON ST.	3A
*	CORFMAN DEBRA H	6	47 FIELDSTONE DR.	
*	CORINDIA DAVID E	4	3 MAYFLOWER DR.	
*	CORINDIA KATHLEEN M	4	3 MAYFLOWER DR.	
*	CORKUM DOROTHY A	6	21 AVALON RD.	
*	CORKUM JEFFREY	6	21 AVALON RD.	
*	CORKUM JUDITH A	6	21 AVALON RD.	
*	CORKUM LESLIE H	6	21 AVALON RD.	
	CORMIER ELLA M	2	35 LINDENWOOD RD.	
*	CORMIER GERTRUDE L	1	73 DUNCKLEE AVE.	1
*	CORMIER GLENN A	1	31 PLEASANT ST.	
*	CORMIER LINDA R	2	35 LINDENWOOD RD.	
*	CORMIER LOUISE	4	10 COLONIAL CT.	78
*	CORMIER MARJORIE M	2	35 LINDENWOOD RD.	
*	CORMIER MAURICE J	2	35 LINDENWOOD RD.	
*	CORMIER NANCY R	1	31 PLEASANT ST.	
*	CORMIER ROGER N	4	44 MAIN ST.	403
*	CORNER LESLIE D	6	48 SUMMER ST.	
*	CORNER MARK W	6	48 SUMMER ST.	2
*	CORNOG II JOHN L	4	4 COLONIAL CT.	40
*	CORRADO JR JOSEPH W	3	159 MAIN ST.	54B
*	CORRADO ROBERT	3	159 MAIN ST.	54B
*	CORRAO CARMELA	1	5 POND ST.	
*	CORRAO CHARLES	1	5 POND ST.	
*	CORRAO JR CHARLES S	1	5 POND ST.	
*	CORRAO SANDARA A	1	5 POND ST.	
	CORREIA DOROTHY	6	100 FELLSVIEW TERR.	104B
	CORREIRO VALERIE A	5	25 FELSMERE AVE.	
	CORRENTI CHRISTOPHR	5	6 RAYNER CIRCLE	
*	CORRENTI FRANK J	5	6 RAYNER CIRCLE	
*	CORRENTI MARJORIE A	5	6 RAYNER CIRCLE	
	CORRENTI MARK	5	6 RAYNER CIRCLE	
	CORSARO BRIEITTA	4	19 NIXON LANE	
	CORSARO MARIO	4	19 NIXON LANE	
*	CORSETTI MARIA L	3	27 EVERGREEN RD.	
*	CORSETTI THELMA A	3	59 FOREST ST.	
*	CORSETTI VINCENT J	3	59 FOREST ST.	
*	CORSI JR ORLANDO	2	200 LEDGEWOOD DRIVE	403
*	CORSI MELISSA K	2	200 LEDGEWOOD DRIVE	403
	CORSO ANDREA M	5	39 BROOKBRIDGE RD.	
	CORSO DAVID	2	21 CABOT RD.	
*	CORSO JAMES	2	21 CABOT RD.	
*	CORSO JAMES J	2	21 CABOT RD.	
*	CORSO JOSEPH	5	39 BROOKBRIDGE RD.	
*	CORSO JULIA L	5	39 BROOKBRIDGE RD.	
*	CORSO KAREN	2	21 CABOT RD.	
*	CORSO KRISTINA M	2	21 CABOT RD.	
*	CORSO VIRGINIA	2	21 CABOT RD.	
*	CORSON DAVID E	4	25 ENDICOTT RD.	
*	CORSON SANDRA J	4	25 ENDICOTT RD.	
*	CORTESE ANTHONY	2	109 HILL ST.	11
*	CORUM DOROTHY P	1	42 POMEWORTH ST.	
*	CORVI ANN C	6	5 WOODBRIAR RD.	
	CORVI II ROBERT E	6	5 WOODBRIAR RD.	
*	CORVI ROBERT E	6	5 WOODBRIAR RD.	
*	COSSETTE FRANCIS J	2	28 CHESTNUT ST.	
*	COSSETTE MARGARET M	2	28 CHESTNUT ST.	
	COSSETTE MEGAN A	2	28 CHESTNUT ST.	
	COSSETTE TIMOTHY F	2	28 CHESTNUT ST.	
*	COSTA ANDREA	6	46 FIELDSTONE DR.	
*	COSTA CAROL A	2	3 HILLSIDE RD.	1
*	COSTA DENNIS M	4	131 HIGH ST.	
	COSTA FRANK A	6	46 FIELDSTONE DR.	
*	COSTA JAMES J	5	62 GREEN ST.	
*	COSTA JEAN M	5	11 BROOKBRIDGE RD.	
*	COSTA JOSEPH A	6	46 FIELDSTONE DR.	
	COSTA JR JAMES J	5	62 GREEN ST.	
*	COSTA JR JOHN J	2	3 HILLSIDE RD.	1
*	COSTA KATHLEEN M	5	62 GREEN ST.	
*	COSTA MANUEL I	5	11 BROOKBRIDGE RD.	
*	COSTA MARGARET C	4	131 HIGH ST.	
*	COSTA MARIA T	6	46 FIELDSTONE DR.	
	COSTA PAMELA J	1	10 PINE ST.	A
	COSTA PRISCILLA	4	12 COLONIAL CT.	95

* VOTER

	NAME	PR	ADDRESS	APT
*	COSTA ROBYN L	5	7 FATIMA RD.	
	COSTA SANDRA S	6	46 FIELDSTONE DR.	
*	COSTA TIMOTHY G	6	9 CLEARVIEW RD.	
*	COSTANTINO KEVIN J	4	10 ARICIA LANE	
*	COSTELLO BARBARA E	1	8 WASHINGTON ST.	
*	COSTELLO BARBARA J	3	6 BONAD RD.	
*	COSTELLO DENNIS J	1	8 WASHINGTON ST.	
*	COSTELLO ELIZABETH A	4	200 LEISURE LANE	1
	COSTELLO JR BERNARD J	2	505 MAIN ST.	
*	COSTELLO K ELAINA	2	535 MAIN ST.	
	COSTELLO PATRICIA L	3	6 BONAD RD.	
	COSTELLO STEPHEN P	3	6 BONAD RD.	
*	COSTELLO THOMAS D	3	6 BONAD RD.	
*	COSTELLO THOMAS E	3	6 BONAD RD.	
*	COSTELLO WILLIAM J	2	535 MAIN ST.	
*	COSTIN VERONICA	1	3 POND ST.	
*	COSTIN WILLIAM J	1	3 POND ST.	
	COSTOPOULOS DANIEL	2	71 MONTVALE AVE.	12A
*	COTE DOROTHY M	1	3 CAPEN ST.	
*	COTE EUGENE H	1	3 CAPEN ST.	
*	COTE MICHELLE A	4	100 MAIN ST.	-5 4
	COTE ROSEMARIE	1	15 PINE ST.	2
	COTREAU JENNIFER A	6	77 SUMMER ST.	1
*	COTTER DOROTHY B	3	103 NORTH ST.	
*	COTTER EDWARD F	4	9 WAVERLY ST.	
*	COTTER JAMES A	3	103 NORTH ST.	
*	COTTER JEANNE M	6	8 MIDDLESEX RD.	
*	COTTER NORMA A	4	45 NORTH ST.	41
*	COTTER STEPHEN W	6	8 MIDDLESEX RD.	
*	COTTER TIMOTHY P	4	45 NORTH ST.	41
*	COTTER VALERIE A	4	9 WAVERLY ST.	
*	COTTIS HAZEL A	5	4 PATRICK CIR.	
*	COTTIS LEONARD	5	4 PATRICK CIR.	
*	COUGHLAN LISA A	2	102 HILL ST.	9
*	COUGHLIN ALICE M	3	41 BONAD RD.	
*	COUGHLIN JOHN R	3	41 BONAD RD.	
	COUGHLIN KEVIN J	3	41 BONAD RD.	
*	COUGHLIN MARIE T	3	24 BONAD RD.	
*	COUGHLIN PAUL J	3	24 BONAD RD.	
	COULTER HILDEGARD	2	148 MARBLE ST.	302
	COUMOUDUROS PETER G	2	4 ATWOOD AVE.	
*	COUMOUNDUROS BERNICE T	2	4 ATWOOD AVE.	
*	COUMOUNDUROS GEORGE P	2	4 ATWOOD AVE.	
	COURNOYER ROBERT S	2	109 MARBLE ST.	10
*	COURT ORMSBY L	4	101 HIGH ST.	
*	COURTENAY BETTY M	1	16 BRACKETT AVE.	
	COURTENAY JR PAUL R	1	16 BRACKETT AVE.	
*	COURTENAY PAUL R	1	16 BRACKETT AVE.	
	COUSINEAU MARGUERITE E	4	100 LEISURE LANE	43
*	COUSMINER JOSEPH JEFFERY	5	12 MELBA LANE	
*	COUSMINER SUSAN W	5	12 MELBA LANE	
	COUTU GREGORY	3	495 WILLIAM ST.	
*	COUTU ROGER C	2	2 RAFFERTY RD.	
*	COUTURE JR PHILIP J	2	32 COTTAGE ST.	
*	COUTURE SHERLOCK HELEN F	2	32 COTTAGE ST.	
	COVEL BARBARA A	6	300 PARK TERR. DR.	355
*	COVELLE ALFRED P	3	21 ERICKSON ST.	
*	COVELLE AUDREY	3	21 ERICKSON ST.	
*	COVELLE PATRICIA M	2	7 RICHARDSON RD.	
*	COVELLE RITA G	3	21 ERICKSON ST.	
*	COVELLE ROBERT A	2	7 RICHARDSON RD.	
*	COVELLE THOMAS F	2	100 LEDGEWOOD DRIVE	217
*	COVERT BRIAN L	3	4 DRUMMOND RD.	
*	COVIELLO CHRISTOPHR	3	8 ALDEN AVE.	
*	COVIELLO DIANNE L	6	55 POND ST.	
*	COVIELLO IDA E	3	8 ALDEN AVE.	
	COVIELLO STEPHEN L	6	55 POND ST.	
*	COVILL CAROL A	1	53 ELM ST.	
*	COVILL PAUL F	1	53 ELM ST.	
*	COVINO ANTHONY L	5	30 ELLEN RD.	
	COVINO ANTHONY S	5	30 ELLEN RD.	
	COVINO CAROLYN M	5	30 ELLEN RD.	
*	COVINO DIANA M	4	40 BELLEVUE RD.	
*	COVINO MARIA E	5	30 ELLEN RD.	
	COVINO RUTH D	3	159 MAIN ST.	22B
*	COVITZ MITCHELL S	3	159 MAIN ST.	20B
*	COX BEATRICE R	6	59 PERKINS ST.	
	COX GENE	6	500 FELLSVIEW TERR.	513
*	COX JOSEPHINE L	6	18 SOUTH ST.	
*	COX KATHLEEN T	6	18 SOUTH ST.	
	COX KEITH A	6	18 SOUTH ST.	
*	COX KEVIN A	6	18 SOUTH ST.	
*	COX LEROY M	6	59 PERKINS ST.	
	COX MARTHA	6	500 FELLSVIEW TERR.	513
*	COY DOUGLAS G	3	25 WESTWOOD RD.	
*	COY JOANNE	3	25 WESTWOOD RD.	
	COY STEPHEN J	1	25 WRIGHT ST.	1/2
	COY SUZANNE C	1	25 WRIGHT ST.	1/2
	COYNE EDWARD	6	5 WOODLAND RD.	7055
*	COYNE JEWELL W	2	300 MOUNTAIN VIEW DRIV	308
*	COZZO FRANK	6	82 POND ST.	
*	CRAIG ARTHUR F	1	7 COTTAGE ST.	
*	CRAIG CAROLYN J	1	7 COTTAGE ST.	
*	CRAIG CHARLOTTE A	1	7 COTTAGE ST.	
	CRAIG CHERYL A	1	7 COTTAGE ST.	
	CRAIG WILLIAM A	1	7 COTTAGE ST.	
*	CRAIGIE DAVID S	1	51 DUNCKLEE AVE	1
*	CRAIGIE DOROTHY J	1	51 DUNCKLEE AVE.	1
*	CRAIGIE ESTHER E	4	124 COLLINCOTE ST.	
*	CRAIGIE JEANNE E	1	53 DUNCKLEE AVE.	
*	CRAIGIE PAUL B	1	53 DUNCKLEE AVE.	
*	CRAIGIE ROBERT S	1	51 DUNCKLEE AVE.	1
	CRAMER MARY S	4	44 MAIN ST.	507
	CRAMER RICHARD F	4	44 MAIN ST.	507
*	CRANDALL KARYL L	6	5 WOODLAND RD.	5M
*	CRANDALL KATHALEEN M	3	8 UNICORN AVE.	
*	CRANDALL NORMAN D	3	8 UNICORN AVE.	
*	CRANDALL SHARON L	6	5 WOODLAND RD.	5M
*	CRANDALL WARREN W	6	5 WOODLAND RD.	5M
*	CRANDELL ELLEN	1	72 FRANKLIN ST.	
	CRANNAGE ELIZABETH	4	200 CENTRAL ST.	10
*	CRAVEN ELIZABETH	4	66 MAIN ST.	38A
	CRAWFORD LEA	2	106 HILL ST.	7
*	CRAY GEORGE F	4	100 LEISURE LANE	119
*	CRAY GERTRUDE M	4	100 LEISURE LANE	119
*	CREAMER ELISSA A	1	2 MIDDLE ST.	
*	CREAMER PAUL M	6	15 RUSTIC RD.	
*	CREAMER ROBERT	1	2 MIDDLE ST.	
*	CREEDEN CHARLES J	1	17 SPRING ST.	
*	CREEDEN LOIS C	1	17 SPRING ST.	
*	CREEDON COLLETTE L	1	23 FLINT AVE.	
*	CREEDON JOSEPH P	1	23 FLINT AVE.	
*	CREEL JEFFERY A	4	66 MACARTHUR RD.	
*	CREMENS WILLIAM F	1	268 MAIN ST.	
*	CREMINS EUGENE R	3	51 WESTWOOD RD.	
*	CREMINS GRACE L	3	51 WESTWOOD RD.	
	CREMINS JOHN R	3	51 WESTWOOD RD.	
*	CRESPI LORRAINE N	2	10 KENWOOD AVE.	
*	CRESPI MICHAEL A	2	10 KENWOOD AVE.	
	CRESTA DANA M	2	109 MARBLE ST.	3
	CRESTA PATRICIA A	2	109 MARBLE ST.	3
*	CRILLEY A F	2	20 WINTHROP ST.	
*	CRILLEY CHARLES W	2	20 WINTHROP ST.	
*	CRILLEY JANE R	2	20 WINTHROP ST.	
*	CRIMMINS M ESTELLE	1	43 DUNCKLEE AVE.	
*	CRIVELLO BARI-ANN	5	7 EAST ST.	
*	CRIVELLO VICTOR F	5	7 EAST ST.	
*	CROCKER DOROTHY	5	11 BOW ST. COURT	1
*	CROCKER GERALDINE A	2	5 BIRCH ST.	
*	CROCKER RODERICK H	2	5 BIRCH ST.	
	CROCKETT C DAVID	5	2 EASTERN AVE.	
*	CROCKETT GRACE	5	2 EASTERN AVE.	
	CROMWELL ALAN B	1	137 ELM ST.	A
	CROMWELL ETHEL R	1	137 ELM ST.	A
	CROMWELL SAMUEL B	1	137 ELM ST.	A
*	CRONIN ALBERT E	1	12 BENTON ST.	
*	CRONIN ALFRED	2	100 LEDGEWOOD DRIVE	220
*	CRONIN BLANCHE F	1	29 PINE ST.	1/2
*	CRONIN CLAIRE T	3	67 FOREST ST.	
*	CRONIN EDWARD W	2	200 MOUNTAIN VIEW DRIV	401
*	CRONIN EUGENE J	4	74 COLLINCOTE ST.	
*	CRONIN FANNIE Z	2	200 MOUNTAIN VIEW DRIV	401
*	CRONIN GERTRUDE M	2	100 LEDGEWOOD DRIVE	511
*	CRONIN JEANNE C	3	5 STONEHILL DR.	4K
	CRONIN JOSEPH	4	200 CENTRAL ST.	8
*	CRONIN JUDITH I	4	74 COLLINCOTE ST.	
*	CRONIN KELLY M	4	74 COLLINCOTE ST.	
	CRONIN LILLIAN A	1	16 LINDENWOOD RD.	2
*	CRONIN M PATRICIA	1	15 VERNON AVE.	
*	CRONIN PATRICIA	2	100 LEDGEWOOD DRIVE	220
*	CRONIN RICHARD W	3	67 FOREST ST.	
*	CRONIN THOMAS G	3	5 STONEHILL DR.	4K
	CRONIN THOMAS M	1	16 LINDENWOOD RD.	2
*	CRONSHAW JOHN C	4	132 MAIN ST.	22
*	CRONSHAW SHARON M	4	132 MAIN ST.	22
*	CROOKER ELAINE M	5	97 GREEN ST.	
*	CROOKER GLEN	5	97 GREEN ST.	
*	CROOKER RONALD H	5	116 FRANKLIN ST.	
*	CROOKER SUZANNE H	5	116 FRANKLIN ST.	
*	CROSBY ANN G	1	21 PARKER CHASE RD.	3
*	CROSBY ANNE B	3	357 WILLIAM ST.	
*	CROSBY ANNE L	2	47 LINCOLN ST.	
*	CROSBY DONALD F	2	47 LINCOLN ST.	
*	CROSBY GERALD J	3	357 WILLIAM ST.	
*	CROSBY GERALDINE	2	11 SUMMIT RD.	
*	CROSBY III WILLIAM E	1	21 MYRTLE ST.	
*	CROSBY KAREN A	2	47 LINCOLN ST.	
	CROSBY MARK J	2	62 MAPLE ST.	
*	CROSBY MARY JANE	2	62 MAPLE ST.	
*	CROSBY RUTH M	1	77 DUNCKLEE AVE.	1
	CROSBY STEVEN P	4	12 COLONIAL CT.	85B
*	CROSBY THOMAS	2	11 SUMMIT RD.	
	CROSHAW THOMAS L	1	6 MINOT ST.	
*	CROSS CYNTHIA A	3	1 STONEHILL DR.	2C
*	CROSS GARY S	3	1 STONEHILL DR.	2C
*	CROSS JOSEPHINE I	3	11 GIRARD RD.	
*	CROSS LAWRENCE E	3	11 GIRARD RD.	
*	CROSSMAN LORING K	6	300 PARK TERR. DR.	324
	CROVO FRANK L	1	356 MAIN ST.	1
*	CROWE GRACE L	2	109 MARBLE ST.	5

* VOTER

NAME	PR	ADDRESS	APT
* CROWELL DORIS E	3	8 CHRISTINE AVE.	
* CROWELL EVERETT W	3	259 WILLIAM ST.	
* CROWELL GEORGE A	1	21 PARKER CHASE RD.	2
* CROWELL GERTRUDE A	1	21 PARKER CHASE RD.	2
* CROWELL HAROLD A	3	8 CHRISTINE AVE.	
* CROWELL THELMA I	3	259 WILLIAM ST.	
* CROWLEY CATHERINE M	4	3 KEENE ST.	
CROWLEY III JOHN J	5	1 LONGBOW RD.	
* CROWLEY JANE M	5	7 BEACON ST.	
* CROWLEY JANICE C	5	1 LONGBOW RD.	
* CROWLEY JOHN J	4	21 HIGH ST.	A
CROWLEY JOHN R	6	78 SUMMER ST.	
* CROWLEY KEVIN J	4	3 KEENE ST.	
* CROWLEY MALIE P	6	78 SUMMER ST.	
CROWLEY MARTIN	4	222 CENTRAL ST.	120
* CROWLEY MARY H	4	21 HIGH ST.	A
* CROWLEY PAUL	4	3 STEELE ST.	
CROWLEY PAUL M	5	1 LONGBOW RD.	
CROWLEY ROBERT	2	109 HILL ST.	8
* CROWLEY ROBERT	4	64 MAIN ST.	D58
CROWLEY ROBIN K	4	122 MAIN ST.	304
* CROWLEY STEPHEN A	5	7 BEACON ST.	
CROWLEY THOMAS J	4	122 MAIN ST.	304
* CRUCIANI LINDA	6	11 WILSON RD.	
* CRUPI ANGELINA	5	39 LOTUS AVE.	1
* CRUPI CAROLYN A	4	25 HIGH ST.	
* CRUPI DONALD J	4	25 HIGH ST.	
* CRUPI JOSEPH	1	78 DUNCKLEE AVE.	8
* CRUPI JR ANTHONY	5	39 LOTUS AVE.	1
* CRUPI LAURA A	4	25 HIGH ST.	
* CRUPI LOUISE R	4	25 HIGH ST.	
* CRUPI STEPHEN M	4	25 HIGH ST.	
* CRUPI VERA	1	78 DUNCKLEE AVE.	8
* CRYAN ELIZABETH A	2	44 MAPLE ST.	
* CRYAN JAMES D	2	44 MAPLE ST.	
* CRYAN JOSEPH B	2	44 MAPLE ST.	
* CRYAN JOSEPH P	2	44 MAPLE ST.	
* CRYAN MICHAEL G	2	44 MAPLE ST.	
* CSIKOS JUDITH B	3	1 STONEHILL DR.	3B
* CSIKOS VERA J	3	1 STONEHILL DR.	3B
* CUCCHIARA ANNE R	4	5 SHERMAN RD.	
* CUCCHIARA LINDA	4	6 COLONIAL CT.	58
CUCCHIARA VITO R	4	5 SHERMAN RD.	
CUCINOTTA MARIE	1	15 MAPLE ST.	2
CUCURULLO STEPHEN	5	3 MELBA LANE	
CUGNO DONNA J	5	83 SPRING ST.	R
CUILLA JOE	5	135 FRANKLIN ST.	101
CULL CLARA	1	12 BENTON ST.	
* CULLEN CAROL A	2	216 HANCOCK ST.	
CULLEN DIANA M	2	51 LINDENWOOD RD.	
CULLEN EDWARD A	2	216 HANCOCK ST.	
CULLEN ELLEN M	3	9 SUNRISE AVE.	
* CULLEN EVELYN M	2	51 LINDENWOOD RD.	
* CULLEN GAIL L	4	8 HOMESTEAD LANE	
* CULLEN JAMES J	2	51 LINDENWOOD RD.	
* CULLEN JR JOHN R	4	8 HOMESTEAD LANE	
* CULLEN MALLOCH KAREN A	2	51 LINDENWOOD RD.	
* CULLEN MARK	5	131 FRANKLIN ST.	502
* CULLEN MARY A	1	20 PARKER CHASE RD.	1
* CULLEN NANCY	5	131 FRANKLIN ST.	502
* CULLEN SR JOHN R	2	51 LINDENWOOD RD.	
* CULLEN THOMAS E	1	20 PARKER CHASE RD.	1
* CULLEN THOMAS K	3	9 SUNRISE AVE.	
* CULLINANE CHRISTINA H	2	100 MOUNTAIN VIEW DRIV	302
* CULLINANE DANIEL J	4	98 ELM ST.	1
* CULLINANE MARGARET H	4	98 ELM ST.	1
* CULLINANE MARY A	2	100 MOUNTAIN VIEW DRIV	302
* CULLINGTON MARION S	4	100 LEISURE LANE	60
* CULVER KEITH H	5	137 FRANKLIN ST.	301
* CUMMINGS ALISON B	2	24 MAPLE ST.	
* CUMMINGS DAVID E	4	152 CENTRAL ST.	
CUMMINGS DORIS A	1	33 WRIGHT ST.	
* CUMMINGS GERALDINE M	4	88 COLLINCOTE ST.	
CUMMINGS JR JOHN J	1	33 WRIGHT ST.	
CUMMINGS JR RICHARD D	4	27 NORTH ST.	4C
CUMMINGS LISA M	4	27 NORTH ST.	4C
* CUMMINGS PHYLLIS M	3	4 MYOPIA RD.	
* CUMMINGS SCOTT D	2	24 MAPLE ST.	
* CUMMINGS TIMOTHY F	4	88 COLLINCOTE ST.	
* CUMMINS DALE M	3	159 MAIN ST.	40B
CUNEO JOSEPHINE C	3	9 KIRMES RD.	
* CUNHA CAROLYN M	4	12 SHUMWAY CIR.	
* CUNHA DOLORES DE R	2	148 MARBLE ST.	108
* CUNHA EDWARD N	4	12 SHUMWAY CIR.	
* CUNHA JR JESSE A	4	12 SHUMWAY CIR.	
* CUNHA LORELEI A	4	12 SHUMWAY CIR.	
CUNNIFF CATHY M	5	114 FRANKLIN ST.	1
* CUNNIFF ELIZABETH M	2	26 MAPLE ST.	
* CUNNIFF JOSEPH M	5	3 CARLIDA RD.	
* CUNNIFF K F	2	26 MAPLE ST.	
* CUNNIFF MARGARET M	5	3 CARLIDA RD.	
* CUNNIFF MARK P	5	114 FRANKLIN ST.	1
* CUNNINGHAM GERARD J	5	155 GREEN ST.	
* CUNNINGHAM JAMES P	6	100 POND ST.	
* CUNNINGHAM KEVIN B	2	51 WARREN ST.	
* CUNNINGHAM MARY F	5	155 GREEN ST.	
* CUNNINGHAM MARY L	2	51 WARREN ST.	
* CUNNINGHAM WILLIAM J	5	155 GREEN ST.	
* CURLEY LEON M	2	6 RICHARDSON RD.	
* CURLEY MARTIN	3	159 MAIN ST.	15C
* CURLEY PATRICIA L	2	6 RICHARDSON RD.	
CURLO ANTHONY	2	71 MONTVALE AVE.	11
* CURRAN CATHERINE A	1	8 BENTON ST.	
* CURRAN DENNIS C	2	14 DEAN ST.	
* CURRAN GALE P	2	14 DEAN ST.	
* CURRAN JR WALTER P	1	8 BENTON ST.	
* CURRAN NANCY L	2	105 HILL ST.	6
* CURRAN SCOTT M	1	8 BENTON ST.	
* CURRAN WILLIAM L	1	53 WRIGHT ST.	
* CURREN MARY E	6	5 WOODLAND RD.	67
CURRENT RESIDENT DNR	5	5 DINANNO RD.	
* CURRIE KENNETH A	2	26 CHESTNUT ST.	
* CURRIE MURIEL A	2	26 CHESTNUT ST.	
* CURRIE STEPHEN R	3	122 NORTH ST.	
CURRO RICHARD	2	224 PARK ST.	B3
* CURRY DOUGLAS MICHAEL	4	14 BROADWAY	
* CURRY EILEEN MARY	4	14 BROADWAY	
* CURRY GRACE M	4	200 LEISURE LANE	121
* CURRY JOHN J	5	5 EAST ST.	
* CURRY MAUREEN C	5	5 EAST ST.	
* CURRY PATRICIA	1	114 CENTRAL ST.	
* CURTI SANDRA M	5	81 SPRING ST.	
* CURTIN JEAN A	3	10 ARNOLD RD.	
* CURTIN PATRICIA	3	10 ARNOLD RD.	
* CURTIS DEAN L	1	470 MAIN ST.	
* CURTIS DOROTHY M	5	18 TAMAROCK TERR.	
* CURTIS GUY D	2	146 MARBLE ST.	206
* CURTIS JOSEPHINE A	1	79 FRANKLIN ST.	
* CURTIS JR WOODROW L	4	28 LAWNDALE RD.	
* CURTIS LAURA L	6	588 MAIN ST.	3C
CURTIS LAURI J	6	9 JEFTS TERR.	
* CURTIS LINDA G	4	28 LAWNDALE RD.	
* CURTIS MARGARET L	6	9 JEFTS TERR.	
CURTIS PATRICIA M	2	99 MONTVALE AVE.	
* CURTIS RICHARD F	5	18 TAMAROCK TERR.	
* CURTIS WALTER B	6	9 JEFTS TERR.	
CUSATO EVELYN B	3	159 MAIN ST.	21A
* CUSATO JANICE S	5	34 TAMAROCK TERR.	
* CUSATO PETER J	5	34 TAMAROCK TERR.	
CUSHMAN CHERYL	1	7 PINE ST.	
* CUSHMAN GEORGE W	3	115 WESTWOOD RD.	
* CUSHMAN IRIS L	3	115 WESTWOOD RD.	
* CUSHMAN LOIS F	1	7 PINE ST.	
CUSHMAN STEVE A	1	7 PINE ST.	
* CUTHBERT THELMA F	3	34 BONAD RD.	
CUTLER ELLEN M	6	19 RUSTIC RD.	
* CUTLER LILLIAN	3	10 EVANS RD.	
CUTLER MARC	6	19 RUSTIC RD.	
CUTONE CHERYLYN	4	77 MACARTHUR RD.	
* CUTONE DOMENICA	5	8 RIVERS LANE	
CUTONE GIUSEPPE	5	8 RIVERS LANE	
CUTONE KRISTIN L	4	77 MACARTHUR RD.	
* CUTONE MAUREEN R	4	77 MACARTHUR RD.	
* CUTONE RICHARD T	4	77 MACARTHUR RD.	
* CZERNISZEWICZ BOGDAN	5	12 FATIMA RD.	
CZERNISZEWICZ LEOKADIA	5	12 FATIMA RD.	
CZUCZWA LOUIS R M	2	71 MONTVALE AVE.	19
CZUCZWA SUSAN E	2	71 MONTVALE AVE.	19
D'AGOSTINO MARLENA	6	27 SUNSET RD.	
* D'AGOSTINO ROBERT F	6	27 SUNSET RD.	
D'AGOSTINO SUZANNE L	6	27 SUNSET RD.	
* D'AGOSTINO SYLVIA	6	27 SUNSET RD.	
* D'AGRESTA GAETANO A	5	15 BEACON ST.	
D'AGRESTA JOHN A	5	15 BEACON ST.	
* D'AGRESTA PHYLLIS G	5	15 BEACON ST.	
D'ALELIO ANTHONY A	5	2 RIVERS LANE	
D'ALELIO MARIA	2	29 EVERETT ST.	
D'ALELIO MARIO M	2	29 EVERETT ST.	
D'ALELIO TERESE J	5	2 RIVERS LANE	
* D'ALESSANDRO JOHN	3	159 MAIN ST.	37B
* D'ALESSANDRO STACEY	5	18 BOW ST. COURT	
D'ALOISIO MASSIMO G	4	40 MAIN ST.	401
* D'AMBROSIO CHRISTOPHER J	4	42 LAWNDALE RD.	
* D'AMBROSIO GERALD J	4	42 LAWNDALE RD.	
* D'AMBROSIO MADELINE R	4	42 LAWNDALE RD.	
* D'AMICO ATTILIO A	4	36 ELM ST.	
* D'AMORE AMERICO M	2	11 RICHARDSON RD.	
* D'AMORE LEONA	2	11 RICHARDSON RD.	
* D'ANGELO CARMEN	2	11 GIGANTE DR.	
* D'ANGELO DOREEN	3	8 SAN JOSE TERR.	
* D'ANGELO KATHLEEN	2	11 GIGANTE DR.	
* D'ANGELO LOUIS W	2	9 GIGANTE DR.	
* D'ANGELO MICHAEL P	2	9 GIGANTE DR.	
* D'ANGELO PETER A	3	8 SAN JOSE TERR.	
* D'ANGELO PETER R	3	8 SAN JOSE TERR.	
* D'ANGELO ROBERT W	2	9 GIGANTE DR.	
* D'ANGELO ROSALIE P	2	9 GIGANTE DR.	
* D'ANGELO SUSAN A	3	8 SAN JOSE TERR.	
* D'ANNA FRANCINE A	6	50 NEWCOMB RD.	
* D'ANNA JOSEPH A	6	50 NEWCOMB RD.	

* VOTER

	NAME	PR	ADDRESS	APT
*	D'ANNOLFO CATHERINE	6	45 WINDSOR RD.	
*	D'ANNOLFO FRANK	6	45 WINDSOR RD.	
*	D'ANNOLFO JANICE L	4	45 NORTH ST.	56
*	D'ANNOLFO JR FRANK P	6	45 WINDSOR RD.	
	D'ANNOLFO LISA A	6	45 WINDSOR RD.	
	D'ANNOLFO MARY E	1	4 CHURCH ST.	4A
*	D'ANNOLFO PATRICIA L	6	45 WINDSOR RD.	
*	D'ANNOLFO PAULA M	3	4 MAGNOLIA TERR.	
*	D'ANNOLFO TONI L	5	19 ISABELLA ST.	
*	D'ANTONIO MARYANN	4	14 ARICIA LANE	
	D'ANTONIO VINCENT	4	14 ARICIA LANE	
*	D'ARCANAGELO ISADORE E	1	14 CENTRAL ST.	
*	D'AVANZO JOSEPH L	2	9 BUTTONWOOD RD.	
*	D'AVANZO LEO	2	9 BUTTONWOOD RD.	
*	D'AVANZO MARIE	2	9 BUTTONWOOD RD.	
*	D'AVANZO SUSAN L	2	9 BUTTONWOOD RD.	
*	D'AVOLIO ANGELINA F	6	55 SUMMERHILL ST.	
*	D'AVOLIO DOMINIC	5	7 NINA ST.	
*	D'AVOLIO JANE E	5	7 NINA ST.	
*	D'AVOLIO MICHAEL J	6	55 SUMMERHILL ST.	
*	D'ENTREMONT CECILE M	2	20 MARBLE ST.	
*	D'ENTREMONT CRAIG T	2	68 MARBLE ST.	
*	D'ENTREMONT DAVID J	1	57 PINE ST.	
*	D'ENTREMONT EDWARD A	6	43 FIELDSTONE DR.	
*	D'ENTREMONT ELIZABETH L	1	57 PINE ST.	
*	D'ENTREMONT JANET	6	43 FIELDSTONE DR.	
*	D'ENTREMONT JEAN	4	10 KEENE ST.	
*	D'ENTREMONT JEANETTE R	6	43 FIELDSTONE DR.	
	D'ENTREMONT JENNIFER A	1	57 PINE ST.	
*	D'ENTREMONT JOHN	4	10 KEENE ST.	
*	D'ENTREMONT JR RICHARD E	3	16 DANBY RD.	
*	D'ENTREMONT LILLIAN	3	16 DANBY RD.	
	D'ENTREMONT MARK A	1	57 PINE ST.	
*	D'ENTREMONT NOREEN M	1	57 PINE ST.	
	D'ENTREMONT PAUL D	3	16 DANBY RD.	
*	D'ENTREMONT RICHARD E	3	16 DANBY RD.	
*	D'ENTREMONT ROBERT L	1	57 PINE ST.	
*	D'ENTREMONT ROBERT L	1	57 PINE ST.	
*	D'ENTREMONT WILLIAM E	2	20 MARBLE ST.	
	D'ERAMO CAROLYN M	4	40 MAIN ST.	307
	D'ERAMO ROBERT	4	40 MAIN ST.	307
*	D'ETTORE GERALDINE	4	44 MAIN ST.	106
	D'ONOFRIO GARY J	3	2 ROYAL ST.	
*	D'ONOFRIO JR THOMAS A	3	2 ROYAL ST.	
*	D'ONOFRIO PATRICIA A	3	2 ROYAL ST.	
*	D'ONOFRIO THOMAS A	3	2 ROYAL ST.	
*	D'ONOFRIO VALORY A	3	2 ROYAL ST.	
*	D'ORSI JANET M	6	17 SKYEWOOD DRIVE	
*	D'ORSI JOHN M	6	17 SKYEWOOD DRIVE	
*	DACUS DALE S	6	45 RAVINE RD.	
*	DACUS DEBORAH L	6	45 RAVINE RD.	
	DAGGETT DEBRA J	5	151 GREEN ST.	
*	DAIGLE RUTH M	2	144 MARBLE ST.	402
*	DAIGLE STEVEN F	1	49 FRANKLIN ST.	2
	DAKESSIAN AROUSSIAK	4	96 ELM ST.	2
	DAKESSIAN SUSAN A	4	96 ELM ST.	2
	DALAMANGAS PETER	1	41 NORVAL AVE.	
*	DALBECK BRADFORD E	6	5 HIGHROCK ROAD	
*	DALBECK SANDRA J	6	5 HIGHROCK ROAD	
*	DALEY ALBERT J	4	40 MAIN ST.	507
	DALEY ALBERT P	4	40 MAIN ST.	507
*	DALEY DEANN M	2	100 MOUNTAIN VIEW DRIV	202
*	DALEY EDWARD R	3	24 SUNRISE AVE.	
	DALEY ELOISE S	2	200 LEDGEWOOD DRIVE	201
*	DALEY KARIN S	3	24 SUNRISE AVE.	
	DALEY KENNETH F	2	103 HILL ST.	5
*	DALEY WILLIAM	2	100 MOUNTAIN VIEW DRIV	202
*	DALIMONTE ANTHONY	5	21 WALSH AVE.	
	DALIMONTE DENISE	5	21 WALSH AVE.	
*	DALIMONTE JOHN	1	16 MONTVALE AVE.	
*	DALIMONTE JOSEPHINE A	5	21 WALSH AVE.	
	DALIMONTE SUSAN	5	21 WALSH AVE.	
*	DALIS PAULA E	5	9 WALSH AVE.	
*	DALIS PHILIP C	5	9 WALSH AVE.	
	DALLAI ANNA MARIA	4	7 NIXON LANE	
	DALLAI RICCARDO	4	7 NIXON LANE	
	DALTON ANNA M	1	43 POMEWORTH ST.	
	DALTON DAVID	2	113 HILL ST.	2
	DALTON EDNA MAE	1	43 POMEWORTH ST.	
	DALTON GLEN L	6	300 PARK TERR. DR.	56
	DALTON HEATHER M	3	159 MAIN ST.	30C
	DALTON LINDA B	6	300 PARK TERR. DR.	56
	DALTON RICHARD M	3	159 MAIN ST.	30C
	DALY BRENDA M	3	10 UNICORN AVE.	A
	DALY BRIAN W	3	10 UNICORN AVE.	A
	DALY DANIEL J	6	200 PARK TERR. DR.	241
	DALY JAMES F	1	3 ELM ST.	
	DALY JANET E	1	3 ELM ST.	
	DALY JR JAMES F	1	3 ELM ST.	
	DALY KAREN C	1	3 ELM ST.	
	DALY KAREN M	3	10 UNICORN AVE.	A
	DALY KATHLEEN M	2	3 WINTHROP ST.	
	DALY KEVIN M	2	3 WINTHROP ST.	
	DALY KEVIN P	1	3 ELM ST.	
	DALY MARCELLA I	6	200 PARK TERR. DR.	241
	DALY SUSAN E	3	10 UNICORN AVE.	A
*	DALY WILLIAM E	3	10 UNICORN AVE.	A
	DAMATO ADELE	1	12 BENTON ST.	
	DAME MARK J	1	356 MAIN ST.	4
*	DAMELIO JEAN E	1	1 ELM ST.	
	DAMELIO KAREN M	1	1 ELM ST.	
*	DAMELIO LAUREN E	1	1 ELM ST.	
*	DAMELIO SAMUEL	1	1 ELM ST.	
	DAMON KEITH	2	71 MONTVALE AVE.	7
*	DAMPOLO FREDERICK A	4	2 DIANNE RD.	
	DAMPOLO GARY E	4	2 DIANNE RD.	
*	DAMPOLO JANET A	4	2 DIANNE RD.	
	DAMPOLO SCOTT A	4	2 DIANNE RD.	
*	DANCA SALVATORE	3	5 STONEHILL DR.	2C
	DANGO CHRISTINE	1	22 GERRY ST.	
	DANGO CHRISTINE M	1	22 GERRY ST.	
	DANGO DEBORAH	1	22 GERRY ST.	1
*	DANGO DENISE	1	22 GERRY ST.	
	DANGO JAMES E	1	22 GERRY ST.	
	DANGO PAMELA	1	22 GERRY ST.	
	DANGO TRACY	1	22 GERRY ST.	
	DANGO TRACY A	1	22 GERRY ST.	
*	DANICO CATHERINE A	5	4 CARMEN AVE.	
	DANICO ELISE M	5	4 CARMEN AVE.	
*	DANICO HENRY F	5	4 CARMEN AVE.	
*	DANICO JR HENRY F	5	4 CARMEN AVE.	
*	DANICO MARILYN J	5	4 CARMEN AVE.	
*	DANICO MARK E	5	4 CARMEN AVE.	
*	DANIELI ARTHUR A	6	23 SUMMER ST.	2
*	DANIELI DEBRA A	6	23 SUMMER ST.	
	DANIELI JOANNE	6	23 SUMMER ST.	2
	DANIELI LAWRENCE	6	23 SUMMER ST.	2
	DANIELI MARY L	6	23 SUMMER ST.	2
	DANIELI SUSAN	6	23 SUMMER ST.	2
*	DANIELS JOAN	3	14 CROSBY ST.	
*	DANIELS JOSEPH A	3	14 CROSBY ST.	
*	DANIELS JOSEPHINE N	4	10 MAYFLOWER DR.	
*	DANIELS KATHLEEN R	2	11 DEAN ST.	
*	DANIELS KEVIN M	2	2 WEST ST.	
*	DANIELS MARGARET A	2	2 WEST ST.	
*	DANIELS PETER J	2	2 WEST ST.	
*	DANIELS ROBERT J	2	11 DEAN ST.	
*	DANIELS ROBERT P	4	10 MAYFLOWER DR.	
*	DANIS BETTY Z	4	1 COWDREY ST.	
*	DANIS DAVID J	4	1 COWDREY ST.	
	DANIS IAN	4	1 COWDREY ST.	
*	DANIS JOHN A	4	1 COWDREY ST.	
*	DANIS MYLA E	4	1 COWDREY ST.	
*	DANLEY ARSENIA MC A	2	100 MOUNTAIN VIEW DRIV	507
	DANOFF CHARLOTTE	6	300 PARK TERR. DR.	22
*	DANZIG ANN M	3	9 LEE ST.	
	DANZIG JEFFREY J	3	9 LEE ST.	
*	DAPKIEWICZ NANCY B	6	87 SUMMER ST.	
*	DAPKIEWICZ STEPHEN	6	87 SUMMER ST.	
	DARDENO ANTONETTE M	2	15 STANDISH RD.	
	DARDENO JR FRANK N	2	15 STANDISH RD.	
*	DARE GRACE E	3	1 STONEHILL DR.	2B
*	DARE WILLIAM J	3	1 STONEHILL DR.	2B
	DARIES EUGENE E	1	73 FRANKLIN ST.	1ST
	DARIES SANDRA M	1	73 FRANKLIN ST.	1ST
	DARRAGH PAMELA A	1	49 FRANKLIN ST.	A 3
*	DASHO MICHAEL	5	8 GERALD RD.	
	DAUGHERTY JULIE	4	27 NORTH ST.	2C
*	DAVARICH ALICE S	4	200 LEISURE LANE	91
*	DAVEY CLAUDIA	6	200 PARK TERR. DR.	204
*	DAVEY JOHN P	2	20 GRANT ST.	
*	DAVID THERESA LEE	4	14 COLONIAL CT.	30
*	DAVIDSON DORIS V	1	14 DUNCKLEE AVE.	
*	DAVIDSON JASON M	3	159 MAIN ST.	43
*	DAVIDSON JERI M	3	28 OAK ST.	
*	DAVIDSON JR RICHARD A	4	136 MAIN ST.	5
*	DAVIDSON LISA RAE SAUNDERS	4	136 MAIN ST.	5
*	DAVIDSON MARIE F	3	159 MAIN ST.	43
*	DAVIDSON REYNOLD E	1	14 DUNCKLEE AVE.	
*	DAVIES JUDITH E	5	37 ISABELLA ST.	
*	DAVIES PAMELA	5	3 VETERANS LANE	
	DAVIES RUSSELL W	5	37 ISABELLA ST.	
*	DAVIES SAMUEL P	5	37 ISABELLA ST.	
*	DAVIS ANGELINA	4	66 MAIN ST.	31A
*	DAVIS BEVERLY J	5	2 BARBARA RD.	
*	DAVIS CLIFFORD J	3	17 WAGNER RD.	
*	DAVIS CRAIG R	5	114 SUMMER ST.	
*	DAVIS DOROTHY B	4	150 MAIN ST.	8
*	DAVIS ELEANOR R	4	200 LEISURE LANE	101
*	DAVIS ELLEN G	3	7 STONEHILL DR.	3B
*	DAVIS GLENN C	1	25 WASHINGTON AVE.	
*	DAVIS GLENN M	1	25 WASHINGTON AVE.	
*	DAVIS JAMES R	3	21 ELIZABETH RD.	
*	DAVIS JOAN	3	21 ELIZABETH RD.	
	DAVIS JOHN F	1	25 WASHINGTON AVE.	
*	DAVIS JR RONALD W	5	2 BARBARA RD.	
	DAVIS JUDY S	1	18 PEARL ST.	
	DAVIS LESLIE B	1	18 PEARL ST.	
*	DAVIS MARIE L	3	17 WAGNER RD.	
	DAVIS MARY A	1	25 WASHINGTON AVE.	

* VOTER

NAME	PR	ADDRESS	APT
* DAVIS MARY C	4	100 LEISURE LANE	9
* DAVIS MILDRED F	3	203 MAIN ST.	
* DAVIS NORMAN P	3	203 MAIN ST.	
* DAVIS SCOTT M	5	81 GREEN ST.	1
* DAVIS SUSAN B	5	114 SUMMER ST.	
DAVIS TODD	6	90 PERKINS ST.	
DAVIS TODD A	5	2 BARBARA RD.	
* DAVOLIO OLYMPIA A	3	107 FOREST ST.	
* DAWKINS ELIZABETH S	4	30 LAWNDALE RD.	
* DAWLEY MARION	6	300 PARK TERR. DR.	323
* DAWSON AGNES M	2	15 WINTHROP ST.	
DAWSON CHARLES W	1	61 WRIGHT ST.	105
* DAWSON DAVID	2	30 CAROL ST.	
* DAWSON DONALD B	4	14 WAVERLY ST.	
* DAWSON JAMES J	2	15 WINTHROP ST.	
* DAWSON JR JOHN J	5	37 SPRING ST.	1
* DAWSON NANCY	5	37 SPRING ST.	1
* DAWSON PAMELA J	2	30 CAROL ST.	
DAWSON PAUL	1	61 WRIGHT ST.	105
DAWSON ROSE A	6	16 EMERALD CT.	
* DAWSON SUSAN	4	14 WAVERLY ST.	
* DAY DAVID	6	14 ROWE HILL RD.	
* DAY DEANNA	3	12 OAK RIDGE RD.	
* DAY GEORGE	3	12 OAK RIDGE RD.	
DAY GEORGE R	6	14 ROWE HILL RD.	
* DAY JOANNE	3	12 OAK RIDGE RD.	
DAY JOHN	2	547 MAIN ST.	
* DAY JUDITH L	6	17 PERKINS ST.	
DAY KAREN	3	12 OAK RIDGE RD.	
* DAY MICHAEL	6	14 ROWE HILL RD.	
* DAY STEPHEN C	6	17 PERKINS ST.	
DAY STEPHEN R	6	14 ROWE HILL RD.	
* DAY VIRGINIA	6	14 ROWE HILL RD.	
* DAYA HEIKE R	6	51 PERKINS ST.	
* DAYA MANILAL	6	51 PERKINS ST.	
* DAYS BRIAN D	6	7 WOODBRIAR RD.	
DAYS CHRISTOPHER L	6	7 WOODBRIAR RD.	
* DAYS DANIEL W	6	7 WOODBRIAR RD.	
* DAYS NANCY J	6	7 WOODBRIAR RD.	
* DE AGAZIO BEVERLY J	3	7 STONEHILL DR.	3F
DE AMICIS CHRISTINE B	6	95 FELLSVIEW RD.	
* DE AMICIS JOHN P	6	85 FELLSVIEW RD.	
DE AMICIS LEE A	6	95 FELLSVIEW RD.	
* DE AMICIS LINDA S	6	85 FELLSVIEW RD.	
* DE ANGELIS ARMANDO J	5	9 BARBARA RD.	
* DE ANGELIS EDNA M	2	27 CEDAR AVE.	
DE ANGELIS FRANK	4	6 COLONIAL CT.	52B
* DE ANGELIS JOHN R	3	22 DEWITT RD.	
DE ANGELIS JOSEPH A	1	38 POND ST.	
DE ANGELIS ROBERT	3	22 DEWITT RD.	
* DE ANGELIS ROSALIE	3	22 DEWITT RD.	
* DE ANGELIS VALERIE J	5	9 BARBARA RD.	
* DE ANGELIS WILLIAM J	1	12 CENTRAL ST.	
* DE BENEDICTIS BARBARA A	1	31 PENNY LANE	
* DE BENEDICTIS MARIO R	1	55 PINE ST.	
* DE BERARDINIS DONALD S	5	3 MICHAEL CIRCLE	
* DE BERARDINIS EVELYN M	5	3 MICHAEL CIRCLE	
DE BERARDINIS KERRY A	5	3 MICHAEL CIRCLE	
DE BERARDINIS ROBERT J	5	3 MICHAEL CIRCLE	
* DE BLASIO JOSEPH M	1	61 WRIGHT ST.	202
DE BLASIO SHARPE	1	61 WRIGHT ST.	202
* DE BOLE BETTE D	2	193 PARK ST.	
DE BOLE LEO F	2	193 PARK ST.	
DE BOLE LESLI D	2	193 PARK ST.	
* DE BOLE ROBERT A	2	193 PARK ST.	
* DE BRUYN CATHERINE W	1	4 GOULD ST.	2
* DE BRUYN JANICE M	1	4 GOULD ST.	1
* DE CAIN MARK R	6	23 FAIRVIEW RD.	
* DE CAIN MARTHA J	6	23 FAIRVIEW RD.	
* DE CAMPO JANET	1	34 NORVAL AVE.	
* DE CAMPO RICHARD H	1	34 NORVAL AVE.	
* DE CARLO BEVERLY	5	159 FRANKLIN ST.	E1
* DE CARLO SUSAN	5	159 FRANKLIN ST.	E1
* DE CARO III ANDREW	4	76 CONVERSE ST.	
* DE CARO JOHN H	4	32 HIGH ST.	
DE CHRISTOFORO BENJAMIN	6	300 FELLSVIEW TERR.	30
DE CHRISTOFORO BENNY	6	300 FELLSVIEW TERR.	305
* DE CICCO BETH M	6	532 MAIN ST.	
DE CICCO ERNEST M	6	532 MAIN ST.	
* DE CICCO GARY S	3	159 MAIN ST.	59C
DE CICCO GLORIA R	3	159 MAIN ST.	59C
DE CICCO MARINA J	6	532 MAIN ST.	
* DE COLA ANNE L	6	26 FIELDSTONE DR.	
* DE COLA MARIE M	1	9 PARKER CHASE RD.	2
* DE COLA NICHOLAS L	6	26 FIELDSTONE DR.	
* DE COLA PAMELA A	6	26 FIELDSTONE DR.	
DE COLA PAULA	6	26 FIELDSTONE DR.	
* DE COLA PETER	6	26 FIELDSTONE DR.	
* DE COSTA CHRISTOPHER	4	14 SHUMWAY CIR.	2
* DE COSTA FRANCIS L	4	14 SHUMWAY CIR.	2
* DE COSTA VERONICA C	4	14 SHUMWAY CIR.	2
* DE COSTE CAROLINE	5	159 FRANKLIN ST.	C8
* DE COSTE L DAVID JR	5	159 FRANKLIN ST.	C8
* DE COUTO ELVA L	1	22 POMEWORTH ST.	1
* DE COUTO GUALTER M V	2	148 MARBLE ST.	206
* DE CRESCENZO ANNETTE	6	45 FIELDSTONE DR.	
* DE CRESCENZO FRANCIS M	6	45 FIELDSTONE DR.	
* DE CRESCENZO STEPHEN F	6	45 FIELDSTONE DR.	
* DE CRISTOFORO DANI D	4	6 GREENVIEW RD.	
* DE CRISTOFORO JOSEPH	6	55 MIDDLESEX RD.	
* DE CRISTOFORO JULIE	6	55 MIDDLESEX RD.	
DE CROSTA ANTHONY S	5	14 CRICKLEWOOD DR.	
* DE CROSTA KATHERINE E	5	14 CRICKLEWOOD DR.	
* DE CROSTA STEPHEN J	5	14 CRICKLEWOOD DR.	
DE CROTEAU DEBRA J	6	29 HARRISON ST.	2
DE CROTEAU MICHAEL S	6	29 HARRISON ST.	2
* DE DOMENICO ANTHONY F	2	144 MARBLE ST.	303
* DE DOMENICO RITA	2	144 MARBLE ST.	303
* DE DOMENICO RUTH G	2	144 MARBLE ST.	303
* DE DOMINICIS REGINA	3	159 MAIN ST.	23B
* DE FELICE LOUIS	4	48 MORRISON AVE.	
DE FILIPPO THOMAS	6	200 FELLSVIEW TERR.	203A
* DE FLUMERI ANTHONY C	2	7 STANDISH RD.	
* DE FLUMERI ANTHONY M	2	7 STANDISH RD.	
* DE FLUMERI BARBARA R	3	9 GEORGE ST.	
DE FLUMERI CHERYL M	3	9 GEORGE ST.	
DE FLUMERI DIANE M	2	7 STANDISH RD.	
* DE FLUMERI ETHEL M	2	7 STANDISH RD.	
DE FLUMERI JR ROBERT A	3	9 GEORGE ST.	
DE FLUMERI LISA M	4	16 ARICIA LANE	
DE FLUMERI MACHELLE L	2	4 GLEN RD.	
* DE FLUMERI MARILYN R	2	4 GLEN RD.	
* DE FLUMERI ROBERT A	3	9 GEORGE ST.	
DE FLUMERI ROBERT J	4	16 ARICIA LANE	
* DE FLUMERI SR CARL N	2	4 GLEN RD.	
DE FRONZO LISA	2	239 HANCOCK ST.	
* DE FRONZO ROSE A	5	58 BROOKBRIDGE RD.	
* DE GEORGE DIANNA D	3	9 ELAINE RD.	
* DE GEORGE FANNIE	5	148 FRANKLIN ST.	
* DE GEORGE FRANCIS J	3	9 ELAINE RD.	
* DE GEORGE JOHN M	5	148 FRANKLIN ST.	
DE GIORGIO DOMENIC	1	6 HERSAM ST.	
DE GIORGIO FABIO A	1	6 HERSAM ST.	
DE GIORGIO MARIA G	1	6 HERSAM ST.	
* DE GRANDE FRANCINE R	3	168 NORTH ST.	
* DE GRAZIA JOSEPH M	5	137 FRANKLIN ST.	503
* DE GREGORIO VINCENT A	2	27 CHESTNUT ST.	
* DE GRUTTOLA BRIAN L	3	33 BONAD RD.	
* DE GRUTTOLA GENNARO D	3	33 BONAD RD.	
* DE GRUTTOLA MARION G	3	33 BONAD RD.	
DE GRUTTOLA VAUGHN G	3	33 BONAD RD.	
* DE HART LINDA J	5	6 VETERANS LANE	
* DE LA CANTERA LUIS A	4	202 CENTRAL ST.	2
* DE LACY CAROL L	4	115 MACARTHUR RD.	
* DE LACY RICHARD T	4	115 MACARTHUR RD.	
DE LANEY MAUREEN A	1	15 POMEWORTH ST.	
* DE LELLIS JR JOHN C	5	39 STEVENS ST.	
* DE LELLIS KARYN M	5	39 STEVENS ST.	
* DE LELLIS MICHAEL J	1	75 ELM ST.	
* DE LELLIS ROBERT W	1	75 ELM ST.	
* DE LELLIS SUSAN M	2	104 HILL ST.	2
* DE LELLIS WILLIAM H	1	75 ELM ST.	
* DE LOUIS JOSEPHINE	5	15 PEBBLE PLACE	
DE LUCA ANTHONY	2	53 LINCOLN ST.	
* DE LUCA DOMENIC	6	608 MAIN ST.	A 1A
* DE LUCA LISA	6	608 MAIN ST.	A 1A
* DE LUCA MARY R	3	11 ALDEN AVE.	
* DE LUCA NATALIE M	3	11 ALDEN AVE.	
* DE LUCA STEVEN	6	608 MAIN ST.	A 1A
* DE LUCIA ALLAN	3	12 DRUMMOND RD.	
* DE LUCIA NANCY	3	12 DRUMMOND RD.	
* DE MAGISTRIS MARIE A	3	15 BONAD RD.	
DE MAGISTRIS NICHOLAS	3	15 BONAD RD.	
* DE MARCHI LOUISE M	3	42 WESTWOOD RD.	
DE MARCO ANTHONY W	4	40 MAIN ST.	303
DE MARCO CHERYL A	4	40 MAIN ST.	303
* DE MARCO DEAN F	3	17 ARNOLD RD.	
* DE MARCO JOAN	3	17 ARNOLD RD.	
* DE MARCO KATHLEEN A	4	3 SEWARD RD.	
* DE MARCO MARGARET A	4	3 SEWARD RD.	
* DE MARCO PAUL R	4	3 SEWARD RD.	
DE MARCO RANDALL	3	17 ARNOLD RD.	
DE MARCO RICHARD	4	3 SEWARD RD.	
* DE MARCO STEPHEN P	4	3 SEWARD RD.	
* DE MARCO WALTER A	3	17 ARNOLD RD.	
DE MARCO WILLIAM	4	3 SEWARD RD.	
* DE MASI PASQUALE G	5	6 CARLIDA RD.	
DE MASI RICHARD P	5	6 CARLIDA RD.	
* DE MASI ROSE C	5	6 CARLIDA RD.	
* DE MATTEIS ALFEO	3	11 RANDOLPH RD.	
* DE MATTEIS PATRICIA A	3	11 RANDOLPH RD.	
* DE MELIS ANTHONY C	4	44 MAIN ST.	204
* DE MELIS IRENE M	4	44 MAIN ST.	204
DE MEO DENISE	2	114 HILL ST.	9
* DE MEO GREGORY	1	48 WASHINGTON ST.	
DE MEO LINDA J	2	5 MOUNTAIN VIEW DRIV	
* DE MEO MARCELL M	1	48 WASHINGTON ST.	
* DE MEO PAUL	2	5 MOUNTAIN VIEW DRIV	
* DE MINICO HELEN H	1	7 MERROW LANE	
* DE MOOR JR JAN J	6	70 SUMMER ST.	

* VOTER

NAME	PR	ADDRESS	APT
* DE MOOR MARK K	6	70 SUMMER ST.	
* DE MOOR RUTH E	6	70 SUMMER ST.	
* DE NAPOLI SUSAN D	6	3 AVALON RD.	
* DE NAPOLI WILLIAM L	6	3 AVALON RD.	
* DE NICOLA JOANNE M	5	6 GERALD RD.	
* DE NICOLA ROSE M	5	6 GERALD RD.	
* DE NUTTE MARLENE	3	6 KIRMES RD.	
* DE NUTTE WILLIAM R	3	6 KIRMES RD.	
* DE NYSE MARK W	5	159 FRANKLIN ST.	A3
* DE PIERRO ALFRED L	3	9 EVERGREEN RD.	
* DE PIERRO IRENE T	3	25 DEWITT RD.	
* DE PIERRO JULIA A	3	9 EVERGREEN RD.	
DE PIERRO STEVEN W	3	25 DEWITT RD.	
* DE ROCHER DOROTHY A	2	3 STANDISH RD.	
* DE ROCHER JAMES L	2	3 STANDISH RD.	
* DE ROSA CATHERINE	1	72 WASHINGTON AVE.	
* DE RUSHA GARY C	6	117 POND ST.	
* DE SALVO ROSE	6	500 FELLSVIEW TERR.	514B
* DE SALVO SARINO	6	500 FELLSVIEW TERR.	514B
* DE SANO FRANCES M	2	100 MOUNTAIN VIEW DRIV	209
* DE SANO GENEVIEVE G	1	60 PINE ST.	
* DE SANO JOAN	1	60 PINE ST.	
DE SANO MARYELLEN	1	60 PINE ST.	
DE SANO MICHELE D	1	60 PINE ST.	
DE SANO RICHARD J	2	100 MOUNTAIN VIEW DRIV	209
* DE SANO ROBERT B	1	60 PINE ST.	
DE SANTIS DOMENIC	5	14 WHITTEMORE LANE	
* DE SANTIS LINDA	3	3 EVANS RD.	
DE SANTIS LORENZINA	5	14 WHITTEMORE LANE	
* DE SANTIS MARIO	3	3 EVANS RD.	
DE SILVA GILDA	2	200 MOUNTAIN VIEW DRIV	403
DE SILVA MANUEL	2	200 MOUNTAIN VIEW DRIV	403
DE SILVA MARY G	2	200 MOUNTAIN VIEW DRIV	403
* DE SIMONE A SUSAN	3	7 STONEHILL DR.	4B
DE SIMONE EDWINA R	1	3 WARREN ST.	
DE SIMONE FRANCIS L	6	29 SUNSET RD.	
* DE SIMONE JANET M	6	29 SUNSET RD.	
* DE SIMONE STEPHEN	5	189 FRANKLIN ST.	
* DE SIMONE VIRGINIA M	5	189 FRANKLIN ST.	
DE SISTO CARL F	6	9 DAPPER DARBY DR.	
* DE SISTO CAROLE A	3	9 WAGNER RD.	
* DE SISTO JR JOSEPH A	3	4 SUNRISE AVE.	
* DE SISTO JULIANN	3	4 SUNRISE AVE.	
* DE SISTO LISA M	3	4 SUNRISE AVE.	
* DE SISTO LOUIS G	3	9 WAGNER RD.	
* DE SISTO LOUIS J	3	9 WAGNER RD.	
DE SISTO MARGARET	6	9 DAPPER DARBY DR.	
* DE SISTO NICOLE M	6	9 DAPPER DARBY DR.	
* DE SISTO SR JOSEPH A	3	4 SUNRISE AVE.	
* DE SISTO VIRGINIA A	3	4 SUNRISE AVE.	
DE STEFANO BRIAN C	6	40 SUMMER ST.	
* DE STEFANO DARLENE M	6	40 SUMMER ST.	
* DE TESO ANTHONY E	4	149 CENTRAL ST.	
* DE TESO MARGARET M	4	149 CENTRAL ST.	
* DE TESO NEIL A	5	6 BOW ST. COURT	
* DE TESO PATRICIA A	5	6 BOW ST. COURT	
DE VALOIS-ST REMY LUC	6	300 FELLSVIEW TERR.	311
DE VEAU MARY	4	10 MARIE AVE.	
* DE VINCENZO ANNETTE	1	155 ELM ST.	
* DE VINCENZO JOSEPH	1	155 ELM ST.	
DE VINCENZO LORRETTA M	5	51 BROOKBRIDGE RD.	
DE VINCENZO PAUL	5	51 BROOKBRIDGE RD.	
* DE VIRGILIO ANN	6	39 FIELDSTONE DR.	
* DE VIRGILIO ANTHONY	6	39 FIELDSTONE DR.	
* DE VIRGILIO BEVERLY D	6	15 SKYEWOOD DRIVE	
* DE VIRGILIO JOHN	6	15 SKYEWOOD DRIVE	
* DE VITA SR NICHOLAS L	4	200 LEISURE LANE	15
DE VITO ANDREW L	5	49 STEVENS ST.	
* DE VITO ANTHONY J	5	49 STEVENS ST.	
* DE VITO CANDIDA R	5	49 STEVENS ST.	
DE VITO FRANCIS J	5	49 STEVENS ST.	
DE VITO MARIE B	5	49 STEVENS ST.	
DE WITT J	4	180 CENTRAL ST.	2
* DE WITT NANCY	6	83 POND ST.	
DE WOLFE ANTHONY B	5	7 HIGHLAND AVE.	
DE WOLFE JEAN J	5	7 HIGHLAND AVE.	
* DE YOUNG MARJORIE E	1	17 PARKER CHASE RD.	5
* DEACON DEBORAH L	4	220 CENTRAL ST.	2
* DEACUTIS MARTIN P	2	22 GRANT ST.	
* DEAL CAROLYN A	3	46 GOVERNOR RD.	
DEAL LINDA M	3	46 GOVERNOR RD.	
* DEAL ROBERT E	3	46 GOVERNOR RD.	
* DEAL ROBERT F	3	46 GOVERNOR RD.	
* DEALY ANNE M	6	65 PERKINS ST.	
* DEALY HELEN M	6	65 PERKINS ST.	
* DEAN ARTHUR H	1	30 HANCOCK ST.	1
DEAN BARBARA I	6	30 SOUTH ST.	
DEAN JR CARL L	6	30 SOUTH ST.	
* DEAN KATHERINE R	6	30 SOUTH ST.	
DEAN LISA M	2	8 CHESTNUT ST.	
* DEAN VIRGINIA	2	8 CHESTNUT ST.	
* DEAN WILLIAM J	1	30 HANCOCK ST.	1
* DEANE FRANCES	3	9 KAYS RD.	
* DEANE JOHN F	3	9 KAYS RD.	
* DEARSTYNE JEAN M	5	12 WHITTEMORE LANE	
* DEARTH ROBERT E	2	198 HANCOCK ST.	
DEARTH SUZANNE L	4	11 LAWNDALE RD.	
* DEBIE DOROTHY H	4	200 LEISURE LANE	4
* DEBIE JOHN J	4	200 LEISURE LANE	4
* DEC KENNETH F	4	65 COLLINCOTE ST.	
* DEC MELISSA JESWALD	4	65 COLLINCOTE ST.	
* DECKER BOBBY G	4	14 ELM ST.	
* DECKER CHRISTOPHER	2	216 PARK ST.	
* DECKER HAROLD	1	7 LINDEN ST.	5
* DECKER JR BOBBY G	4	14 ELM ST.	
* DECKER PHYLLIS A	4	32 KEENE ST.	
DECKER TINA L	4	14 ELM ST.	
* DECKER TRACY L	4	14 ELM ST.	
* DEEM GREGG A	3	23 ALDEN AVE.	
* DEIGNAN CLAIRE L	5	5 VALLEY RD.	
DEIGNAN DAWN M	5	5 VALLEY RD.	
DEIGNAN DAYNA C	5	5 VALLEY RD.	
* DEIGNAN JOSEPH R	5	5 VALLEY RD.	
* DEL BUONO ALBINA	6	119 POND ST.	
* DEL BUONO JOHN	6	119 POND ST.	
* DEL GRASSO MARGARET	1	65 PINE ST.	
* DEL GRECO ANGELO	2	9 GLEN RD.	
* DEL GRECO DOMENIC R	1	31 POND ST.	2
DEL GRECO MARGHERITA	1	31 POND ST.	1
* DEL GRECO NANCY	1	31 POND ST.	2
DEL GRECO ROSA	6	10 SUMMER ST.	2
* DEL GROSSO MARION L	1	65 HANCOCK ST.	
* DEL GROSSO RALPH A	1	65 HANCOCK ST.	
* DEL MARCO STEPHEN P	3	159 MAIN ST.	4C
* DEL NINNO EDWARD V	3	103 GOVERNOR RD.	
* DEL NINNO EVELYN G	3	103 GOVERNOR RD.	
DEL ORFANO JEANNIE M	4	2 NIXON LANE	3
* DEL ORFANO PAUL J	4	2 NIXON LANE	3
* DEL ROSSI ALICE F	5	37 SPRING ST.	2
* DEL ROSSI CAROL	5	7 FELSPA RD.	
DEL ROSSI COLLEEN A	2	71 MONTVALE AVE.	38
* DEL ROSSI DAVID D	2	56 MARBLE ST.	
DEL ROSSI JOHN	2	100 MOUNTAIN VIEW DRIV	206
* DEL ROSSI JR RICHARD	5	7 FELSPA RD.	
DEL ROSSI MICHAEL S	2	71 MONTVALE AVE.	38
* DEL TERGO FRANCIS	3	71 GOVERNOR RD.	
* DEL TERGO FRANK	3	71 GOVERNOR RD.	
* DEL TERGO HELEN M	3	71 GOVERNOR RD.	
DELANEY EDWARD J	5	157 FRANKLIN ST.	D-8
DELANEY JANE	1	47 CALTHEA ST.	
* DELANEY MARIA M	5	157 FRANKLIN ST.	D-8
* DELAY SANDRA A	2	116 HILL ST.	6
* DELFINO IRENE E	3	1 FOREST ST.	
* DELFINO NICHOLAS J	3	1 FOREST ST.	
* DELIN JR ARTHUR H	1	55 CALTHEA ST.	
DELIN MARGARET V	1	55 CALTHEA ST.	
* DELIN WILLIAM A	1	55 CALTHEA ST.	
* DELL CHARLES J	3	13 SHERWOOD RD.	
* DELL'ANNO COSMO	5	20 CRYSTAL DR.	
* DELL'ANNO DOMENIC	5	20 CRYSTAL DR.	
* DELL'ANNO GENNARO	3	12 ALDEN AVE.	
* DELL'ANNO GIOCONDA	3	12 ALDEN AVE.	
* DELL'ANNO LAURA	3	12 ALDEN AVE.	
* DELL'ANNO ROSA	5	20 CRYSTAL DR.	
* DELL'ISOLA HILDA T	4	14 SEWARD RD.	
* DELL'ISOLA NANCY S	4	8 SEWARD RD.	
* DELL'ISOLA ROCCO J	4	8 SEWARD RD.	
* DELL'ISOLA SANDRA F	4	8 SEWARD RD.	
* DELL'ISOLA VICTOR C	4	8 SEWARD RD.	
* DELL'ISOLA VICTOR S	4	14 SEWARD RD.	
DELLA GATTA LINDA A	5	138 SPRING ST.	
DELLA GATTA VINCENT	5	138 SPRING ST.	
DELLA PORTA ALFREDO E	6	31 FIELDSTONE DR.	
DELLA PORTA BERNARDO	6	31 FIELDSTONE DR.	
DELLA PORTA DAVID	5	107 FRANKLIN ST.	1
DELLA PORTA MARIA A	6	31 FIELDSTONE DR.	
DELLASANDRO BARBARA	5	131 FRANKLIN ST.	404
* DELLO RUSSO FRANCIS B	1	43 POMEWORTH ST.	44
* DELVENTAL LEWIS C	1	59 NORVAL AVE.	
* DELVENTAL PHYLLIS K	1	59 NORVAL AVE.	
DEMBO DONALD	4	220 CENTRAL ST.	1
* DEMELO HERMANO	3	12 RHULAND RD.	
DEMERS NORMAND R	1	43 POMEWORTH ST.	32
* DEMMONS JEAN M	1	6 WINTER ST.	
* DEMMONS PAMELA	2	106 HILL ST.	7
* DEMMONS ROY	1	6 WINTER ST.	
* DEMMONS WAYNE	2	106 HILL ST.	7
DEMONT RONALD	3	32 SUNRISE AVE.	
DEMOPOULOS DEMETRA	1	76 FRANKLIN ST.	2
* DEMOPOULOS PETER J	1	76 FRANKLIN ST.	2
* DEMPSEY BARBARA A	3	20 MYOPIA RD.	
* DEMPSEY IRENE G	4	45 BROADWAY	
* DEMPSEY JOHN P	4	45 BROADWAY	
* DEMPSEY JOHN T	4	45 BROADWAY	
* DEMPSEY ROBERT F	3	20 MYOPIA RD.	
DENARO JAMES	6	300 FELLSVIEW TERR.	3
DENEHEY M	4	64 MAIN ST.	36B
* DENEHY BERNADETTE	1	10 WASHINGTON AVE.	
* DENEHY JANE E	3	15 MYOPIA RD.	
* DENEHY JANICE M	3	15 MYOPIA RD.	

* VOTER

	NAME	PR	ADDRESS	APT
*	DENEHY JOSEPH F	3	15 MYOPIA RD.	
*	DENEHY RALPH A	1	10 WASHINGTON AVE.	
*	DENIETOLIS RITA M	3	4 CROSBY ST.	
*	DENIETOLIS VINCENT E	4	14 GRACEWOOD RD.	
	DENN DAVID R	1	33 MONTVALE AVE.	
*	DENNEHY KEITH M SR	1	9 TREMONT ST.	A
*	DENNEHY SHARON E	1	9 TREMONT ST.	A
*	DENNEN GEORGE A	1	8 PARKER CHASE RD.	2
	DENNINGER LEE	2	105 MARBLE ST.	9
*	DENNIS CAROLYN J	3	383 WILLIAM ST.	
*	DENNIS CHRISTINE J	3	383 WILLIAM ST.	
*	DENNIS ELIZABETH M	3	383 WILLIAM ST.	
*	DENNIS GLORIA C	6	5 SHEFFIELD RD.	
	DENNIS JEROME P	3	383 WILLIAM ST.	
*	DENNIS LESLIE W	6	5 SHEFFIELD RD.	
*	DENNIS THEODORE J	3	383 WILLIAM ST.	
*	DENNIS THOMAS E	6	5 SHEFFIELD RD.	
	DENNISON BARBARA	1	12 BENTON ST.	
*	DENNISON JR JAMES E	5	1 GERALD RD.	
*	DER CYNTHIA G	4	19 GREENVIEW RD.	
*	DER GRACE S	4	19 GREENVIEW RD.	
*	DER HENRY G	4	19 GREENVIEW RD.	
*	DER MELISSA M	4	19 GREENVIEW RD.	
*	DERBYSHIRE ARTHUR L	2	3 GRAYSTONE RD.	1
*	DERBYSHIRE MARYANN	2	3 GRAYSTONE RD.	1
*	DEREK JANE	4	35 BROADWAY	
*	DERMADY HELEN A	4	36 LAWNDALE RD.	
*	DERMADY LEO F	4	36 LAWNDALE RD.	
	DERMAN CATHERINE	6	5 WOODLAND RD.	7075
*	DEROO GEORGE F	2	113 HILL ST.	4
	DEROO RICHARD C	3	159 MAIN ST.	48C
	DEROO ROBERT M	3	159 MAIN ST.	48C
*	DEROW DAVID	2	200 LEDGEWOOD DRIVE	504
*	DEROW DIANE C	5	117 FRANKLIN ST.	1
	DERRO MARIANNE T	6	210 FELLSVIEW TERR.	213B
*	DERRY JASON C	5	1 EUSTIS ST.	
*	DERRY KAREN M	5	1 EUSTIS ST.	
*	DERY CATHERINE M	4	31 HILLSIDE AVE.	
*	DERY JOHN F	4	31 HILLSIDE AVE.	
*	DESMOND ANN M	1	44 NORVAL AVE.	
	DESMOND DAVID T	1	44 NORVAL AVE.	
*	DESMOND ELAINE M	1	44 NORVAL AVE.	
*	DESMOND JOHN G	1	55 WASHINGTON ST.	
*	DESMOND THOMAS C	1	44 NORVAL AVE.	
*	DEVANEY ANNA L	2	114 HILL ST.	6
*	DEVANEY PATRICK	2	1 WINTHROP ST.	
*	DEVEAU MICHELE S	2	111 HILL ST.	12
	DEVENEY CHERYL	4	202 CENTRAL ST.	4
*	DEVER EDWARD L	6	5 WOODLAND RD.	1OR
*	DEVER KATHLEEN R	6	5 WOODLAND RD.	1OR
	DEVER SHELLEY J	6	5 WOODLAND RD.	1OR
*	DEVEREAUX ANNE F	6	11 PHILIPS RD.	
	DEVEREAUX DANIEL P	5	137 FRANKLIN ST.	106
*	DEVEREAUX ELAINE D	5	137 FRANKLIN ST.	106
*	DEVEREAUX EVELYN I	3	20 VICTORIA LANE	
*	DEVEREAUX FRED	4	28 KEENE ST.	
*	DEVEREAUX HELEN T	2	12 JOAN AVE.	
*	DEVEREAUX JAMES F	3	20 VICTORIA LANE	
*	DEVEREAUX JOHN L	6	11 PHILIPS RD.	
*	DEVEREAUX JR JOHN L	6	11 PHILIPS RD.	
	DEVEREAUX JULIE	4	52 MAIN ST.	3C
*	DEVEREAUX MARY E	6	11 PHILIPS RD.	
*	DEVEREAUX ROBERT F	2	12 JOAN AVE.	
*	DEVINE KATHLEEN P	2	4 WEST HANCOCK ST.	
	DEVINE KEVIN W	2	4 WEST HANCOCK ST.	
	DEVINE LORI J	2	4 WEST HANCOCK ST.	
	DEVINE ROSE G	6	200 PARK TERR. DR.	258
*	DEVINE WILLIAM A	2	4 WEST HANCOCK ST.	
	DEVINE WILLIAM O	2	113 HILL ST.	9
*	DEVITS DOROTHY E	6	15 LUCY ST.	
*	DEVITS RICHARD L	6	15 LUCY ST.	
*	DEVLIN CATHERINE C	4	27 NORTH ST.	4A
*	DEVLIN FRANCIS S	6	4 OVERLOOK ROAD	
*	DEVLIN JOSEPH L	4	182 CENTRAL ST.	11
*	DEVLIN JOSEPHINE W	1	34 PLEASANT ST.	
*	DEVLIN JR THOMAS P	1	34 PLEASANT ST.	
*	DEVLIN KATHRYN L	4	182 CENTRAL ST.	11
*	DEVLIN MARY C	3	1 STONEHILL DR.	5D
*	DEVLIN MARY L	3	7 STONEHILL DR.	5G
*	DEVLIN NANCY J	6	4 OVERLOOK ROAD	
*	DEVLIN PAULINE F	4	100 LEISURE LANE	51
	DEVLIN PAULINE L	3	159 MAIN ST.	34C
*	DEVLIN RUTH M	4	100 LEISURE LANE	22
*	DEVLIN THOMAS M	3	1 STONEHILL DR.	5D
*	DEWAR ARTHUR A	4	200 LEISURE LANE	35
*	DEWAR DONALD A	4	100 LEISURE LANE	66
	DEWHURST LISA	4	200 CENTRAL ST.	4
*	DEWN SIN	6	300 PARK TERR. DR.	321
	DEZOTELL LINDA M	5	16 CRICKLEWOOD DR.	
	DEZOTELL MICHAEL T	5	16 CRICKLEWOOD DR.	
	DI BARI NICHOLAS J	2	23 CONGRESS ST.	
*	DI BATTISTA EILEEN	6	7 HIGHROCK ROAD	
*	DI BATTISTA FRANK E	6	7 HIGHROCK ROAD	
*	DI BIASE WILLIAM	5	119 FRANKLIN ST.	
*	DI BLASI DOROTHY W	3	19 ELIZABETH RD.	
*	DI BLASI MARIA T	3	5 DANBY RD.	
*	DI BLASI MARIANNE K	4	44 MAIN ST.	303
*	DI BLASI PAUL J	3	19 ELIZABETH RD.	
*	DI BLASI THERESE M	3	5 DANBY RD.	
*	DI BLASI THOMAS F	3	5 DANBY RD.	
*	DI CARLO DEBRA M	5	6 BROOKBRIDGE RD.	
*	DI CARLO DENNIS E	3	196 NORTH ST.	
*	DI CARLO JOSEPH J	4	6 MAYFLOWER DR.	
	DI CARLO JOSEPH M	1	172 WILLIAM ST.	
*	DI CARLO JR PETER J	5	6 BROOKBRIDGE RD.	
*	DI CARLO LOUISE A	3	15 KAYS RD.	
*	DI CARLO LOUISE C	3	196 NORTH ST.	
	DI CARLO MARY J	2	300 MOUNTAIN VIEW DRIV	506
*	DI CARLO MATHEW A	3	15 KAYS RD.	
*	DI CARLO PETER J	3	22 ARNOLD RD.	
*	DI CARLO PHILOMENA M	3	22 ARNOLD RD.	
	DI CENSO JENNIFER M	4	6 DIANNE RD.	
*	DI CHIARA CARMELA M	5	4 THERESA RD.	
	DI CHIARA DAVID P	5	4 THERESA RD.	
*	DI CHIARA GEORGE	5	4 THERESA RD.	
	DI CHIARA LISA A	5	4 THERESA RD.	
	DI CHIARA LORI D	5	4 THERESA RD.	
*	DI CIACCIO ROSE M	3	8 RANDOLPH RD.	
	DI CICCO BENEDETTO	5	159 FRANKLIN ST.	B4
*	DI CICCO JOSEPHINE	5	159 FRANKLIN ST.	B4
*	DI CORATO ELAINE A	5	2 PEBBLE PLACE	
*	DI CORATO JODI	5	2 PEBBLE PLACE	
*	DI CREDICO BERNICE	4	200 LEISURE LANE	103
*	DI CRESCENZO BRIDGIE B	5	1167 FRANKLIN ST.	
*	DI CRESCENZO PAUL D	5	1167 FRANKLIN ST.	
*	DI CRESCENZO ROSALIE M	5	1167 FRANKLIN ST.	
*	DI DONATO ANTHONY A	1	3 ELMHURST RD.	
*	DI DONATO CATHERINE F	1	3 ELMHURST RD.	
*	DI DONATO LOUIS	3	2 DEWITT RD.	
*	DI DONATO MARY	3	2 DEWITT RD.	
*	DI DONATO ROSE M	3	6 WATERHOUSE RD.	
*	DI DONATO VINCENT R	3	6 WATERHOUSE RD.	
*	DI FONZO CHARLES A	6	4 AVALON RD.	
*	DI FONZO MARGARET C	6	4 AVALON RD.	
*	DI FONZO PAUL F	6	4 AVALON RD.	
*	DI FONZO THOMAS L	6	4 AVALON RD.	
*	DI FRONZO DORIS	2	4 COUNTRY CLUB RD.	
*	DI FRONZO NANCY L	2	4 COUNTRY CLUB RD.	
*	DI FRONZO RALPH C	2	4 COUNTRY CLUB RD.	
*	DI FRONZO RALPH L	2	4 COUNTRY CLUB RD.	
	DI GANGI DENNIS M	5	5 FELSMERE AVE.	
*	DI GANGI EILEEN E	6	16 SUMMER ST.	
*	DI GANGI MARIO J	5	5 FELSMERE AVE.	
	DI GANGI MATTHEW N	6	16 SUMMER ST.	
*	DI GANGI PETER	6	16 SUMMER ST.	
	DI GANGI STEVEN P	6	16 SUMMER ST.	
	DI GANGI THOMAS V	6	16 SUMMER ST.	
	DI GIACOMO JANIS E	3	159 MAIN ST.	54B
*	DI GIORGIO DOMENIC	4	33 MORRISON AVE.	
*	DI GIOVANNI ANNA MARY	1	42 POND ST.	1
	DI GIOVANNI JEROME	1	42 POND ST.	
*	DI GIOVANNI JOHN R	5	3 RIVERS LANE	
*	DI GIOVANNI ROSSANA M	5	3 RIVERS LANE	
	DI GIULIO DONNA M	6	12 PARKWAY RD.	
*	DI GIULIO EDWARD J	6	12 PARKWAY RD.	
*	DI GIULO EDWARD	6	14 SOUTH ST.	
*	DI GLORIA PALMA	4	200 LEISURE LANE	84
	DI GREGORIO AMY L	1	21 POND ST.	
	DI GREGORIO ANGELO	2	200 MOUNTAIN VIEW DRIV	301
*	DI GREGORIO CONCHETTA M	3	83 ROBIN HOOD RD.	
*	DI GREGORIO DAVID	1	21 POND ST.	
*	DI GREGORIO GERALD A	3	83 ROBIN HOOD RD.	
	DI GREGORIO MARCY D	1	21 POND ST.	
*	DI GREGORIO SUSAN B	1	21 POND ST.	
*	DI LARIO RENA	3	59 FOREST ST.	
*	DI LILLO DAVID M	1	18 AVON ST.	
*	DI LISIO EILEEN A	2	13 LINCOLN ST.	
*	DI LISIO FRANK J	2	13 LINCOLN ST.	
*	DI LUZIO BERNADINE E	3	8 RHULAND RD.	
*	DI LUZIO RUDOLPH G	1	14 FLINT AVE.	2
*	DI MAMBRO ALBERT U	2	9 CABOT RD.	
	DI MAMBRO ANDREW J	3	4 EVANS RD.	
*	DI MAMBRO GEORGE	3	4 EVANS RD.	
*	DI MAMBRO JOANNE C	2	9 CABOT RD.	
*	DI MAMBRO JOANNE M	2	9 CABOT RD.	
*	DI MAMBRO JOSEPH A	2	9 CABOT RD.	
*	DI MAMBRO VIRGINIA M	3	4 EVANS RD.	
	DI MARCO ANTHONY	6	8 OVERLOOK ROAD	
*	DI MARCO CLARA D	2	43 MAPLE ST.	
	DI MARCO DIANA	2	150 MAIN ST.	5
*	DI MARCO GILDA	6	8 OVERLOOK ROAD	
*	DI MARCO JOSEPH	2	43 MAPLE ST.	
	DI MARCO MARY D	1	15 POND ST.	
*	DI MARCO PIO	6	8 OVERLOOK ROAD	
*	DI MARE DOMINICK J	4	29 LAWNDALE RD.	
*	DI MARE JOSEPH J	2	398 WILLIAM ST.	
*	DI MARE MARY A	2	398 WILLIAM ST.	
*	DI MARE MARY A	4	29 LAWNDALE RD.	
*	DI MARE PAUL	4	29 LAWNDALE RD.	
	DI MARTINO DEBRA A	2	70 WRIGHT ST.	

* VOTER

	NAME	PR	ADDRESS	APT
*	DI MARTINO JR PAUL N	2	70 WRIGHT ST.	
*	DI MARTINO LETTERIA M	2	70 WRIGHT ST.	
*	DI MARTINO MARGARET	1	2 PARKER CHASE RD.	4
	DI MARTINO MICHAEL J	2	70 WRIGHT ST.	
*	DI MARTINO PASQUALE	1	2 PARKER CHASE RD.	4
*	DI MARTINO SR PAUL N	2	70 WRIGHT ST.	
*	DI MARZO ANTHONY R	5	12 VALLEY RD.	
	DI MARZO LISA A	5	12 VALLEY RD.	
*	DI MARZO MARION T	5	12 VALLEY RD.	
	DI MARZO MARK	5	12 VALLEY RD.	
*	DI MARZO PATRICIA A	4	11 GREENVIEW RD.	
*	DI MARZO VINCENT M	4	11 GREENVIEW RD.	
*	DI MATTEO JOHN R	3	10 DANBY RD.	
*	DI MATTEO PAULINE A	3	10 DANBY RD.	
*	DI MATTIA CARMELLA	6	52 SOUTH ST.	
*	DI MATTIA THERESA F	6	52 SOUTH ST.	
*	DI MECO IRENE	5	6 WHITTEMORE LANE	
*	DI MECO JR RUDOLPH L	5	6 WHITTEMORE LANE	
*	DI MECO MARY C	5	6 WHITTEMORE LANE	
	DI MECO RUDOLPH L	5	6 WHITTEMORE LANE	
*	DI MEGLIO CHRISTINE M	1	39 WRIGHT ST.	2
*	DI MEGLIO STEPHEN A	1	39 WRIGHT ST.	
*	DI MEO ELIZABETH C	5	16 BROOKBRIDGE RD.	
*	DI MEO GINA M	5	16 BROOKBRIDGE RD.	
*	DI MEO STEPHEN A	5	16 BROOKBRIDGE RD.	
*	DI MERCURIO JOHN S	5	21 TAMAROCK TERR.	
*	DI MERCURIO SUEZETTE F	5	21 TAMAROCK TERR.	
*	DI MERCURIO SUSAN L	5	21 TAMAROCK TERR.	
*	DI MINICO CHARLES A	6	20 SUNSET RD.	
*	DI MINICO JOSEPHINE M	6	20 SUNSET RD.	
	DI MINICO PAUL C	6	20 SUNSET RD.	
*	DI NALLO DORIS M	1	80 DUNCKLEE AVE.	9
*	DI NAPOLI ARTHUR	6	42 FAIRVIEW RD.	
*	DI NAPOLI DIANE	4	5 LAWNDALE RD.	
	DI NAPOLI GARY A	6	42 FAIRVIEW RD.	
*	DI NAPOLI PAUL	4	5 LAWNDALE RD.	
*	DI NAPOLI RICHARD	4	5 LAWNDALE RD.	
*	DI NAPOLI TROY M	6	42 FAIRVIEW RD.	
	DI NARDI MARY	5	2 MARION ST.	
*	DI NATALE JR ARTHUR F	1	68 CENTRAL ST.	
*	DI NOCCO FRANCES P	5	29 CRYSTAL DR.	
	DI NUCCI DOROTHY	2	114 HILL ST.	10
*	DI NUNNO JR MICHAEL	3	159 MAIN ST.	53C
*	DI PAOLA ANITA M	3	21 GIRARD RD.	
*	DI PAOLA FRANK E	3	21 GIRARD RD.	
*	DI PAOLA JOANNE	5	4 EASTERN AVE.	
*	DI PAOLA JR JOHN J	3	21 GIRARD RD.	
	DI PAOLA LISA M	5	4 EASTERN AVE.	
*	DI PAOLA LORETTA	3	21 GIRARD RD.	
*	DI PAOLA MARGUERITE	3	21 GIRARD RD.	
*	DI PAOLA ROY J	5	4 EASTERN AVE.	
*	DI PAOLO CAROLINA A	6	61 SUMMER ST.	
*	DI PAOLO DOMENICO	6	61 SUMMER ST.	
	DI PAOLO LEONDINA	6	61 SUMMER ST.	
*	DI PAOLO LOUIS A	4	45 NORTH ST.	36
*	DI PERSIO DONNA M	3	4 KIMBALL DR.	
*	DI PERSIO JOSEPH L	3	4 KIMBALL DR.	
*	DI PESA ROGER M	2	103 HILL ST.	9
*	DI PESA SHERRY L	2	103 HILL ST.	9
	DI PIERO GARY A	6	14 FIELDSTONE DR.	
	DI PIERO MARK D	6	14 FIELDSTONE DR.	
	DI PIERO ROBERT C	6	14 FIELDSTONE DR.	
	DI PIERO STEVEN C	6	14 FIELDSTONE DR.	
	DI PIEROI CONCETTA	6	14 FIELDSTONE DR.	
	DI PIETRO ANTOINETTE T	3	18 SUNRISE AVE.	
	DI PIETRO PATRICIA M	6	10 PERKINS ST.	
	DI PIETRO PHILLIP	6	10 PERKINS ST.	
	DI PIETRO RONA P	2	148 MARBLE ST.	208
	DI PIETRO VITO	3	18 SUNRISE AVE.	
	DI PLACIDO ANTONETTE	6	10 PARKWAY RD.	
	DI PLACIDO PETER	6	10 PARKWAY RD.	
	DI PLATZI BRENDA R	3	16 BONAD RD.	
	DI PLATZI JOY C	3	16 BONAD RD.	
	DI PLATZI LAWRENCE	3	16 BONAD RD.	
	DI POMPO JOSEPHINE	5	10 FAIRLANE RD.	
	DI PRISCO THERESA K	3	6 ELIZABETH RD.	
	DI RUSSO MARY	3	3 STONEHILL DR.	2F
	DI SANTO JAMES A	3	9 GIRARD RD.	
	DI SANTO JANET E	3	9 GIRARD RD.	
	DI SCHINO FRANCA	4	44 MAIN ST.	507
	DI SESSA ANNA	2	200 MOUNTAIN VIEW DRIV	503
	DI SESSA MARCIANO A	2	200 MOUNTAIN VIEW DRIV	503
	DI SILVA LINDA	4	100 MAIN ST.	3
	DI STEFANO ANGELA	6	24 CITATION AVE.	
	DI STEFANO FRANCO	6	24 CITATION AVE.	
	DI TULLIO ANTONIO J	4	12 MORGAN AVE.	
	DI TULLIO BEVERLY M	4	17 GRACEWOOD RD.	
	DI TULLIO DOROTHY A	4	12 MORGAN AVE.	
	DI TULLIO JEFFREY C	4	12 MORGAN AVE.	
	DI TULLIO WILLIAM A	4	17 GRACEWOOD RD.	
	DI VENUTI ALFRED G	6	14 STONEWOOD AVE.	
	DI VENUTI GINA M	6	14 STONEWOOD AVE.	
	DI VENUTI J ALFRED G	6	14 STONEWOOD AVE.	
	DI VENUTI PIERRETTE M	6	14 STONEWOOD AVE.	
	DIAMOND WILLIAM	6	200 PARK TERR. DR.	243
	DIAZ ZOILA	2	21 MOUNTAIN VIEW DRIV	
*	DICKIE ELIZABETH A	6	7 PHILIPS RD.	
*	DICKIE STEPHEN J	6	7 PHILIPS RD.	
	DICKINSON LOUIS A	6	5 EMERALD CT.	
	DICKINSON MIKE	6	55 PILGRIM RD.	
	DICKINSON ROBERT F	3	19 ALDEN AVE.	
*	DICKINSON SHARON H	3	19 ALDEN AVE.	
	DIETEL ELLEN	2	115 HILL ST.	2
*	DIETRICH MARILYN M	3	18 ALDEN AVE.	
	DIFFER LAURIE	6	53 SUMMER ST.	1
	DIFFER SCOTT W	2	101 HILL ST.	11
	DIKE CHARLOTTE B	4	34 WAVERLY ST.	
*	DILENDICK DENISE	2	34 COTTAGE ST.	
	DILENDICK STEPHEN J	2	34 COTTAGE ST.	
	DILLON AGNES	2	490 WILLIAM ST.	
*	DILLON DIANE	1	12 HERSAM ST.	
*	DILLON DOROTHY C	1	33 WASHINGTON ST.	
*	DILLON HUGH T	1	12 HERSAM ST.	
*	DILLON JAN L	5	51 BOW ST.	
*	DILLON JOHN T	6	37 NEWCOMB RD.	
*	DILLON LOIS H	6	37 NEWCOMB RD.	
	DILLON PAULA L	6	37 NEWCOMB RD.	
*	DILLON ROBERT E	1	33 WASHINGTON ST.	
*	DILLON ROBERT F	5	51 BOW ST.	
*	DIMMICK CAROLE A	1	22 PENNY LANE	
	DIMMICK ERIC T	1	22 PENNY LANE	
*	DIMMICK HOWARD T	1	22 PENNY LANE	
	DINALLO DORIS M	1	80 DUNCKLEE AVE.	9
*	DINAN ERMINIE A	4	200 LEISURE LANE	7
*	DINGLE GENEVEIVE M	1	45 FRANKLIN ST.	1
*	DINGLE JOHN B	1	45 FRANKLIN ST.	1
*	DINGLE JOHN P	1	45 FRANKLIN ST.	1
*	DINGLE JONATHAN C	2	4 GILMORE ST.	
*	DINGLE SUSAN B	2	4 GILMORE ST.	
*	DINGWELL PAULINE R	1	23 WRIGHT ST.	2
*	DINNING GREGORY J	1	4 PINE ST.	A
	DINSMORE ANN	4	100 MAIN ST.	-4 6
*	DINSMORE ROBERT I	3	114 FOREST ST.	
*	DINSMORE TINA L	3	114 FOREST ST.	
*	DIODATI JAMES M	5	19 CRYSTAL DR.	
*	DIODATI NICOLENE A	5	19 CRYSTAL DR.	
	DIONNE JOSLYN	4	66 MAIN ST.	57A
*	DIRKMAN JANICE M	2	20 CEDAR AVE.	
	DIRKMAN JR ROBERT J	2	20 CEDAR AVE.	
*	DIRKMAN ROBERT J	2	20 CEDAR AVE.	
	DIRKMAN WENDY R	2	20 CEDAR AVE.	
*	DISCHINO JOSEPH S	4	44 MAIN ST.	108
*	DISCHINO LORRAINE M	4	44 MAIN ST.	108
*	DISHAROOM DENISE L	2	19 MOUNTAIN VIEW DRIV	
	DISHAROOM DERRICK J	2	19 MOUNTAIN VIEW DRIV	
	DIXON APRIL M	2	25 MAPLE ST.	2
	DIXON ROBIN	2	25 MAPLE ST.	
*	DLUGOVE ROSE C	3	16 ARNOLD RD.	
*	DLUGOVE STANLEY N	3	16 ARNOLD RD.	
*	DLUGOVE WILLIAM	3	16 ARNOLD RD.	
	DO COUTO GUALTER M V	2	148 MARBLE ST.	206
*	DOBBERT CHRISTOPHER	4	27 NORTH ST.	1D
*	DOBBERT LINDA B	4	27 NORTH ST.	1D
*	DOBSON BETTY M	4	40 MAIN ST.	207
*	DOBSON MARK C	4	40 MAIN ST.	207
	DOBSON RUTH E	4	40 MAIN ST.	207
	DOCKERY KEVIN R	6	7 HAMPTON RD.	
*	DOCKERY MAUREEN P	6	7 HAMPTON RD.	
*	DOCKERY PAUL M	6	7 HAMPTON RD.	
*	DOCKERY WILLIAM R	6	7 HAMPTON RD.	
*	DOCKRELL JOANNE E	2	37 LINCOLN ST.	2
	DODGE DOROTHY J	6	300 PARK TERR. DR.	338
	DODGE JAN R	6	300 PARK TERR. DR.	338
	DODGE LYMAN R	6	300 PARK TERR. DR.	338
	DODWELL BARBARA	6	47 WINDSOR RD.	
*	DODWELL JOHN K	1	81 DUNCKLEE AVE.	7
	DODWELL JOHN K	6	47 WINDSOR RD.	
*	DOE BERNADETTE M	3	4 OAK ST.	
*	DOE CHARLOTTE A	2	5 DEAN ST.	
*	DOE JAMES E	3	4 OAK ST.	
*	DOE LORI ANN	6	18 SPARHAWK CIR.	
	DOE MARIANNE	3	4 OAK ST.	
*	DOE MICHAEL J	3	4 OAK ST.	
*	DOE ROBERT A	4	6 COLONIAL CT.	52
*	DOE ROBERT E	2	26 DEAN ST.	
*	DOE ROBERT H	3	4 OAK ST.	
*	DOE ROSALIE	2	26 DEAN ST.	
*	DOE ROSE M	6	18 SPARHAWK CIR.	
	DOE SHARON M	3	4 OAK ST.	
	DOE THERESA W	3	4 OAK ST.	
	DOE WILLIAM C	1	39 WRIGHT ST.	1
	DOE WILLIAM E	2	26 DEAN ST.	
*	DOHERTY ANNE M	5	5 WEST FERDINAND ST.	
*	DOHERTY BARBARA	4	64 MAIN ST.	53B
	DOHERTY CHARLENE	1	6 WASHINGTON AVE.	
*	DOHERTY CHARLES A	3	193 NORTH ST.	
	DOHERTY CHARLOTTE M	1	4 MERROW LANE	
	DOHERTY CHRISTEL M	1	4 MERROW LANE	
*	DOHERTY DANIEL J	2	10 GIGANTE DR.	
	DOHERTY DEBRA J	1	14 CHARLES ST.	1

* VOTER

	NAME	PR	ADDRESS	APT
*	DOHERTY DEBRA LYNN	4	64 MAIN ST.	53B
*	DOHERTY DENISE M	5	27 EAST ST.	
*	DOHERTY DIANNE L	4	3 COWDREY ST.	
*	DOHERTY EDNA M	2	286 WILLIAM ST.	
*	DOHERTY ELAINE M	4	26 WAVERLY ST.	
	DOHERTY ELIZABETH	4	200 CENTRAL ST.	9
*	DOHERTY GERTRUDE C	1	15 PARKER CHASE RD.	1
*	DOHERTY GLORIA J	2	7 SO. MARBLE ST.	
	DOHERTY III DANIEL J	2	7 SO. MARBLE ST.	
*	DOHERTY JAMES P	5	27 EAST ST.	
*	DOHERTY JENNIE N	2	10 GIGANTE DR.	
*	DOHERTY JOHN F	3	11 KIRMES RD.	
	DOHERTY JOHN J	1	14 CHARLES ST.	1
*	DOHERTY JOHN M	5	5 WEST FERDINAND ST.	
*	DOHERTY JOHN P	1	4 MERROW LANE	
*	DOHERTY JOSEPH F	5	5 WEST FERDINAND ST.	
*	DOHERTY JOSEPHINE C	1	6 WASHINGTON AVE.	
*	DOHERTY JOSEPHINE M	4	8 COLONIAL CT.	67
*	DOHERTY JR DANIEL J	4	39 ENDICOTT RD.	1
*	DOHERTY JR DANIEL J	2	7 SO. MARBLE ST.	
	DOHERTY JR JAMES D	4	21 KEENE ST.	
	DOHERTY JR JAMES P	1	8 WASHINGTON AVE.	
*	DOHERTY JR JOHN P	1	4 MERROW LANE	
*	DOHERTY JR JOSEPH F	4	3 COWDREY ST.	
	DOHERTY JR LEO P	1	6 WASHINGTON AVE.	
*	DOHERTY JULIE' A	5	9 HIGHLAND AVE.	
	DOHERTY KAREN S	1	147 ELM ST.	1
*	DOHERTY KEVIN J	4	26 WAVERLY ST.	
*	DOHERTY LEO P	1	6 WASHINGTON AVE.	
*	DOHERTY LOUISE M	4	26 WAVERLY ST.	
*	DOHERTY MARIE E	1	8 WASHINGTON AVE.	
*	DOHERTY MARY P	4	39 ENDICOTT RD.	1
*	DOHERTY MICHAEL F	2	10 GIGANTE DR.	
*	DOHERTY MURIEL A	3	20 EVANS RD.	
	DOHERTY PAULA E	4	26 WAVERLY ST.	
	DOHERTY PAULA REAGAN	4	21 KEENE ST.	
*	DOHERTY PHILLIP	3	193 NORTH ST.	
*	DOHERTY PHYLLIS E	3	193 NORTH ST.	
*	DOHERTY SEAN K	5	108 SPRING ST.	
*	DOHERTY SHERYL L	6	14 SUMMER ST.	
	DOHERTY SR JOHN P	1	147 ELM ST.	1
*	DOHERTY SUSAN E	3	11 KIRMES RD.	
*	DOHERTY WALTER J	4	64 MAIN ST.	53B
*	DOHERTY WILLIAM J	4	26 WAVERLY ST.	
*	DOHERTY WILLIAM P	6	14 SUMMER ST.	
*	DOHERTY WILLIAM P	2	286 WILLIAM ST.	
	DOIRON MARCIA J	1	480 MAIN ST.	A 2
*	DOLAN NANNETTE	6	6 STONE AVE.	
*	DOLAN BARBARA A	6	6 SUNSET RD.	
*	DOLAN FRANCIS W	6	6 SUNSET RD.	
*	DOLAN GERALDINE E	1	6 WALNUT ST.	
*	DOLAN HELEN P	1	55 PENNY LANE	
*	DOLAN JAMES M	5	131 FRANKLIN ST.	301
*	DOLAN JOHN A	1	76 WASHINGTON AVE.	
*	DOLAN JOHN F	4	35 HIGH ST.	
*	DOLAN JOHN J	1	55 PENNY LANE	
*	DOLAN KATHERINE F	4	100 MAIN ST.	-5 6
*	DOLAN KEVIN	4	68 ELM ST.	2
*	DOLAN LINDA M	4	35 HIGH ST.	
*	DOLAN MARGARET A	1	6 WALNUT ST.	
*	DOLAN MARIE F	4	100 MAIN ST.	-5 6
*	DOLAN SHERRI	5	131 FRANKLIN ST.	301
*	DOLAN TERRENCE P	1	55 PENNY LANE	
*	DOLAN THOMAS J	6	6 STONE AVE.	
*	DOLAN WILLIAM F	1	6 WALNUT ST.	
*	DOLE LOUISE A	2	50 LINDENWOOD RD.	
*	DOLE ROBERT F	2	50 LINDENWOOD RD.	
*	DOMENICI LINDA F	3	4 UNICORN AVE.	
*	DOMENICI PAUL P	3	4 UNICORN AVE.	
*	DOMENICIS CHARLES H	2	300 MOUNTAIN VIEW DRIV	402
*	DOMENICIS MARGUERITE	2	300 MOUNTAIN VIEW DRIV	402
	DOMORETSKY DONALD M	2	119 PARK ST.	
*	DOMORETSKY MARILYN R	2	119 PARK ST.	
*	DONAGHEY GRACE	3	27 DEWITT RD.	
*	DONAGHEY JOHN E	3	27 DEWITT RD.	
*	DONAGHEY JOHN M	3	27 DEWITT RD.	
*	DONAGHEY PATRICK J	4	3 WOLCOTT RD.	
*	DONAHOE BARBARA A	6	37 FAIRVIEW RD.	
*	DONAHOE BRIAN J	2	9 COOLIDGE ST.	
*	DONAHOE CHARLES F	6	17 PEABODY RD.	
	DONAHOE LAURENCE J	6	17 PEABODY RD.	
*	DONAHOE MARGARET M	2	9 COOLIDGE ST.	
*	DONAHOE MARY T	6	17 PEABODY RD.	
*	DONAHOE ROBERT J	2	9 COOLIDGE ST.	
*	DONAHUE ANN M	2	167 HANCOCK ST.	1
*	DONAHUE ELIZABETH B	1	48 PINE ST.	
*	DONAHUE GERALD J	1	48 PINE ST.	
*	DONAHUE JAMES E	5	34 STEVENS ST.	2
	DONAHUE JR ROBERT J	5	10 ISABELLA ST.	2
*	DONAHUE MARY T	5	10 ISABELLA ST.	2
*	DONAHUE ROBERT J	5	10 ISABELLA ST.	2
*	DONAHUE ROSE M	1	9 PARKER CHASE RD.	1
*	DONAHUE SUZANNE M	2	167 HANCOCK ST.	1
*	DONAHUE VERONICA E	5	6 VINTON CT.	
*	DONAHUE VIRGINIA A	5	10 ISABELLA ST.	2
	DONAHUE WILLIAM F	2	167 HANCOCK ST.	1
*	DONALD EDWARD J	3	1 STONEHILL DR.	3E
*	DONALD FLORENCE M	3	1 STONEHILL DR.	3E
*	DONATO JOSEPHINE C	4	200 LEISURE LANE	88
	DONDERO EDWARD	4	92 WASHINGTON ST.	
	DONDERO LORRAINE R	4	92 WASHINGTON ST.	
	DONEGAN KELLEE A	1	5 BENTON ST.	1
*	DONEGAN PATRICIA L	2	16 CHESTNUT ST.	A
*	DONLAN KATHLEEN A	6	9 LUCY ST.	
*	DONLAN VINCENT P	6	9 LUCY ST.	
*	DONLON NANCY L	4	9 ARICIA LANE	
*	DONLON WILLIAM J	4	9 ARICIA LANE	
*	DONNELL HENRIETTA J	2	200 MOUNTAIN VIEW DRIV	308
*	DONNELL JAMES L	4	8 COLONIAL CT.	66
	DONNELLY ALICIA A	1	3 MOUNT VERNON ST.	
*	DONNELLY BARBARA	1	11 CALTHEA ST.	
	DONNELLY DENISE A	1	18 WASHINGTON AVE.	
	DONNELLY JOHN C	1	18 MONTVALE AVE.	
*	DONNELLY JR RICHARD A	1	18 WASHINGTON AVE.	
	DONNELLY JUDITH R	1	18 MONTVALE AVE.	
	DONNELLY KATHERINE B	1	18 WASHINGTON AVE.	
*	DONNELLY ROBERTA T	1	3 MOUNT VERNON ST.	
*	DONNELLY SHEILA M	1	3 MOUNT VERNON ST.	
*	DONNELLY WALTER E	1	3 MOUNT VERNON ST.	
	DONOHOE ANNIE V	6	37 WINDSOR RD.	
*	DONOVAN ALBERT C	2	6 GIGANTE DR.	
*	DONOVAN ANNE E	2	6 GIGANTE DR.	
*	DONOVAN ANNMARIE	5	42 WALSH AVE.	
	DONOVAN BESSIE L	2	200 MOUNTAIN VIEW DRIV	407
*	DONOVAN COLLEEN F	3	14 ELIZABETH RD.	
*	DONOVAN DIANE COOK	2	1 LINCOLN ST.	2
	DONOVAN DOROTHY L	6	46 RAVINE RD.	
*	DONOVAN EILEEN F	6	538 MAIN ST.	1
*	DONOVAN ELIZABETH	4	15 BEAR HILL RD.	
*	DONOVAN JAMES E	6	538 MAIN ST.	1
*	DONOVAN JAMES M	2	1 LINCOLN ST.	2
*	DONOVAN JEAN	5	82 GREEN ST.	
*	DONOVAN JOANNE M	4	16 KEENE ST.	
*	DONOVAN JOHN D	5	42 WALSH AVE.	
*	DONOVAN JOHN H	6	46 RAVINE RD.	
*	DONOVAN JOHN J	5	42 WALSH AVE.	
	DONOVAN JOSEPH H	1	53 WASHINGTON ST.	
*	DONOVAN JR TIMOTHY F	5	82 GREEN ST.	
	DONOVAN JUDITH A	6	588 MAIN ST.	1C
*	DONOVAN JUDITH E	4	38 BROADWAY	
*	DONOVAN M RETA	2	300 MOUNTAIN VIEW DRIV	314
*	DONOVAN MARILYN G	5	42 WALSH AVE.	
*	DONOVAN MARY ANN	1	53 WASHINGTON ST.	
*	DONOVAN PHILIP E	4	15 BEAR HILL RD.	
*	DONOVAN RICHARD E	4	16 KEENE ST.	
*	DONOVAN RONALD J	4	38 BROADWAY	
*	DONOVAN SHAWN P	2	15 CHESTNUT ST.	
*	DONOVAN TIMOTHY L	3	14 ELIZABETH RD.	
*	DOODLESACK GARY A	3	159 MAIN ST.	2A
*	DOODY BRIAN E	6	556 MAIN ST.	
*	DOODY SANDRA L	6	556 MAIN ST.	
*	DOOLEY DOUGLAS W	3	159 MAIN ST.	12A
*	DOOLEY LEONORA L	3	159 MAIN ST.	12A
	DOOLING GEORGE A	4	52 HIGH ST.	
*	DOOLING GEORGE S	4	52 HIGH ST.	
*	DOOLING MARY M	4	52 HIGH ST.	
*	DORAN ELAINE R	1	1 PARKER CHASE RD.	4
*	DORAN MARLENE C	1	10 MERROW LANE	
*	DORAN MAURA J	1	10 MERROW LANE	
*	DORAN ROBERT P	1	10 MERROW LANE	
	DORAN STEPHEN P	1	10 MERROW LANE	
	DORAN VERONICA	6	2 CITATION AVE.	
	DORIS MARIE	6	588 MAIN ST.	4C
*	DORSEY III FRANCIS E	1	30 POMEWORTH ST.	48
*	DOSCHER SUSAN B	3	125 NORTH ST.	
	DOTOLO CHERYL A	5	11 ELLEN RD.	
*	DOTOLO JANET M	5	11 ELLEN RD.	
*	DOTOLO JOANNE	5	11 ELLEN RD.	
*	DOTOLO JOSEPH R	5	11 ELLEN RD.	
	DOTOLO KAREN A	5	11 ELLEN RD.	
*	DOTOLO MARILYN J	5	11 ELLEN RD.	
*	DOUBLEDAY ERIC E	1	13 CHARLES ST.	
	DOUBLEDAY JIM	1	13 CHARLES ST.	
	DOUBLEDAY W J	1	13 CHARLES ST.	
*	DOUCET STEPHEN L	1	30 POMEWORTH ST.	30
*	DOUCETTE ALFRED J	1	12 PINE ST.	
*	DOUCETTE CHARLES D	1	29 WARREN ST.	
	DOUCETTE CHERYL A	1	7 HILL CT.	
	DOUCETTE CHRISTINE J	1	7 HILL CT.	
*	DOUCETTE DEBORAH E	1	149 HANCOCK ST.	6
*	DOUCETTE DIANA M	2	45 LINCOLN ST.	
*	DOUCETTE DOREEN	2	144 MARBLE ST.	404
	DOUCETTE ELAINE M	1	24 GOULD ST.	
*	DOUCETTE ELIZABETH V	1	29 WARREN ST.	
*	DOUCETTE JAMES L	2	212 PARK ST.	
*	DOUCETTE JEANNE	2	24 MARBLE ST.	
	DOUCETTE JOAN K	1	12 PINE ST.	
	DOUCETTE JOHN A	1	12 PINE ST.	
*	DOUCETTE JOHN J	2	144 MARBLE ST.	404
*	DOUCETTE JR MICHAEL C	5	8 SPRING LANE	

* VOTER

NAME	PR	ADDRESS	APT
* DOUCETTE KEITH ALAN	1	149 HANCOCK ST.	6
* DOUCETTE LEO	1	11 PINE ST.	1
* DOUCETTE LINDA A	2	45 LINCOLN ST.	
DOUCETTE MARIE B	1	54 PINE ST.	
DOUCETTE MARIE P	5	179 FRANKLIN ST.	4
* DOUCETTE MARY E	2	212 PARK ST.	
* DOUCETTE MARY T	2	17 GRAYSTONE RD.	
* DOUCETTE MICHAEL C	5	8 SPRING LANE	
* DOUCETTE MICHELE S	5	8 SPRING LANE	
* DOUCETTE PAUL L	2	45 LINCOLN ST.	
* DOUCETTE PAUL S	1	12 PINE ST.	
DOUCETTE ROBERT E	2	17 GRAYSTONE RD.	
* DOUCETTE ROBIN	2	45 LINCOLN ST.	
* DOUCETTE RONALD J	2	45 LINCOLN ST.	
* DOUCETTE SHARON LEE	2	17 GRAYSTONE RD.	
DOUCETTE STEVEN R	1	54 PINE ST.	
* DOUCETTE SUSAN K	5	8 SPRING LANE	
DOUCETTE SUSAN M	1	7 HILL CT.	
* DOUCETTE VIALA M	2	100 MOUNTAIN VIEW DRIV	401
* DOUCETTE WALTER J	2	31 CAROL ST.	
* DOUCETTE WILLIAM R	1	54 PINE ST.	
* DOUCETTE WILLIAM R	1	7 HILL CT.	
* DOUCOT ANGELA R	6	16 CITATION AVE.	
* DOUCOT CHRISTOPHR J	6	16 CITATION AVE.	
* DOUCOT DANIEL L	6	16 CITATION AVE.	
* DOUCOT III CHARLES M	6	16 CITATION AVE.	
* DOUCOT MATTHEW M	6	16 CITATION AVE.	
* DOUGAS ELLIE	4	220 CENTRAL ST.	9
DOUGLASS LEE F	2	100 MOUNTAIN VIEW DRIV	207
* DOUGLASS MARGARET E	2	300 MOUNTAIN VIEW DRIV	212
DOVIDIO CARMENA L	2	555 MAIN ST.	203
DOVIDIO GAETANO	2	555 MAIN ST.	203
* DOVIDIO GLORIA	5	157 FRANKLIN ST.	D1
* DOVIDIO JANET	2	3 WILBUR STREET	
* DOVIDIO JENNIE	2	3 WILBUR STREET	
DOVIDIO KENNETH	2	111 HILL ST.	7
DOW KAREN E	2	218 HANCOCK ST.	
DOW MICHAEL E	6	556 MAIN ST.	B
* DOWD ALMA M	2	300 MOUNTAIN VIEW DRIV	301
* DOWD EDWINA C	3	2 LARSON LANE	
* DOWD MERRILL R	3	2 LARSON LANE	
* DOWD SALLY	6	300 PARK TERR. DR.	308
* DOWDLE JOHN R	6	158 ORRIS ST.	
* DOWDLE JUDITH C	6	158 ORRIS ST	
* DOWLING JAMES J	3	3 SYCAMORE RD.	
* DOWLING MARY G	3	3 SYCAMORE RD.	
* DOWLING MICHAEL E	3	3 SYCAMORE RD.	
* DOWNES DONNA M	6	37 FIELDSTONE DR.	
* DOWNES DOROTHY H	3	2 GIRARD RD.	
* DOWNES JANICE M	1	23 GOULD ST.	
* DOWNES JOSEPH W	6	37 FIELDSTONE DR.	
* DOWNES NORMAN W	3	2 GIRARD RD.	
* DOWNES ROBERT E	1	23 GOULD ST.	
* DOWNEY CLARA M	6	155 ORRIS ST.	
* DOWNEY MARGARET M	1	63 FRANKLIN ST.	
DOWNEY RACHAEL M	5	2 MARION ST.	
DOWNING DOUGLAS B	3	14 ALBION AVE.	
DOWNING KATHLEEN	2	47 BUTLER AVE.	
DOWNING LINDA L	3	14 ALBION AVE.	
DOWNING OLYMPIA V	3	20 OAK ST.	
DOWNING PAUL M	3	20 OAK ST.	
DOWNING ROBERT C	3	7 STONEHILL DR.	1K
DOWNS GALLUZZO MARIANNE	4	90 WASHINGTON ST.	
DOWNS JEAN M	3	7 VICTORIA LANE	
DOWNS JEFFREY M	3	7 VICTORIA LANE	
DOWNS JOHN	4	90 WASHINGTON ST.	
DOWNS JOHN W	3	7 VICTORIA LANE	
DOWNS MARTHA D	3	7 VICTORIA LANE	
DOYLE CAROLE A	5	105 GREEN ST.	
DOYLE CHARLENE	6	5 WOODLAND RD.	51
DOYLE DIANE C	5	105 GREEN ST.	
DOYLE DONNA	4	66 MAIN ST.	11A
DOYLE EDWARD C	4	5 WESCOTT RD.	
DOYLE JAMES F	6	5 PEABODY RD.	
DOYLE JOHN F	5	8 WHIPPLE AVE.	
DOYLE JOHN M	6	5 PEABODY RD.	
DOYLE JR LEONARD C	6	16 GORHAM AVE.	
DOYLE KAREN A	4	44 MAIN ST.	506
DOYLE KATHLEEN M	6	5 PEABODY RD.	
DOYLE KATHLEEN M	5	105 GREEN ST.	
DOYLE LEO M	5	105 GREEN ST.	
DOYLE LEONARD A	5	21 WHIPPLE AVE.	
DOYLE LEONARD C	6	16 GORHAM AVE.	
DOYLE LINDA M	6	16 GORHAM AVE.	
DOYLE MARJORIE J	5	8 WHIPPLE AVE.	
DOYLE MARY A	6	5 PEABODY RD.	
DOYLE MARY I	1	6 MYRTLE ST.	
DOYLE MAURA P	1	6 MYRTLE ST.	
DOYLE MAUREEN J	5	8 WHIPPLE AVE.	
DOYLE PAULA A	4	5 WESCOTT RD.	
DOYLE RITA T	6	16 GORHAM AVE.	
DOYLE RONALD J	1	6 MYRTLE ST.	
DOYLE SHIRLEY A	4	5 WESCOTT RD.	
DOYLE STACY A	1	6 MYRTLE ST.	
DOYLE SUZANNE T	6	16 GORHAM AVE.	
* DOYLE THOMAS F	6	5 PEABODY RD.	
* DOYLE THOMAS W	6	5 PEABODY RD.	
DOYLE WALTER J	4	3 GRACEWOOD RD.	
DOYLE WILLIAM H	4	44 MAIN ST.	506
DRAE DONNA	2	503 MAIN ST.	2
* DRAGO BARBARA M	3	11 MARGARET RD.	
* DRAGO DOMENIC C	3	11 MARGARET RD.	
DRAGO DONNA M	3	11 MARGARET RD.	
DRAGO FREDERICK E	5	4 PAMELA CIRCLE	
* DRAGO HELEN M	5	8 CRYSTAL DR.	
* DRAGO JR GASPARE	5	8 CRYSTAL DR.	
DRAGO JULIE A	3	11 MARGARET RD.	
DRAGO KATHLEEN	5	4 PAMELA CIRCLE	
* DRAGO PAUL V	5	8 CRYSTAL DR.	
DRAHOTA ALICE	2	25 WEST ST.	
DRAKE SUSAN C	6	400 FELLSVIEW TERR.	417
* DREA DONNA J	2	503 MAIN ST.	
* DREHER THOMAS J	5	41 GOULD ST.	
* DRESSER CAROL A	6	2 STONE AVE.	
* DRESSER JR PAUL S	6	2 STONE AVE.	
* DREW JR JAMES F	4	172 COLLINCOTE ST.	
* DREW MARIANNE C	4	172 COLLINCOTE ST.	
* DREW MARK D	4	172 COLLINCOTE ST.	
* DREW SR JAMES F	4	172 COLLINCOTE ST.	
* DREW STEVEN J	4	172 COLLINCOTE ST.	
* DREXLER DOMEN R	4	199 COLLINCOTE ST.	
* DREXLER PHYLLIS A	4	199 COLLINCOTE ST.	
* DRILLIO FLORENCE D	3	3 STONEHILL DR.	2H
* DRINKWATER JEAN T	5	10 WALSH AVE.	
* DRINKWATER LYNNE J	5	10 WALSH AVE.	
DRINKWATER MICHELLE J	5	10 WALSH AVE.	
* DRISCOLL CAROL A	4	7 MAYFLOWER DR.	
* DRISCOLL CAROLYN M	4	7 MAYFLOWER DR.	
DRISCOLL CHARLES P	4	7 MAYFLOWER DR.	
DRISCOLL CHRISTOPHR M	4	7 MAYFLOWER DR.	
* DRISCOLL HELEN G	6	12 RUSTIC RD.	
* DRISCOLL JOHN E	2	28 MAPLE ST.	
DRISCOLL JOSEPH E	2	28 MAPLE ST.	
DRISCOLL KATHLEEN A	5	1162 FRANKLIN ST.	
DRISCOLL KATHLEEN S	2	2 COTTAGE ST.	A
* DRISCOLL M DOROTHY	1	6 PARKER CHASE RD.	2
* DRISCOLL MARGARET J	2	28 MAPLE ST.	
* DRISCOLL MARY L	2	14 LEDGE ST.	
DRISCOLL NANCY K	4	5 BROADWAY	1
* DRISCOLL PATRICIA E	2	28 MAPLE ST.	
* DRISCOLL PAUL	6	12 RUSTIC RD.	
* DRISCOLL ROBERT H	1	9 WARREN ST.	
* DRISCOLL SHEILA M	1	9 WARREN ST.	
* DRISCOLL SHIRLEY	3	1 STONEHILL DR.	3F
* DRISCOLL THOMAS H	6	12 RUSTIC RD.	
* DRISCOLL WILLIAM H	2	14 LEDGE ST.	
DRISCOLL WILLIAM R	2	14 LEDGE ST.	
* DROUIN FREDERICK M	4	64 MAIN ST.	35B
DROUIN SANDI A	6	500 FELLSVIEW TERR.	512
* DROWN ALFRED L	6	28 GORHAM AVE.	
* DROWN CATHERINE A	6	28 GORHAM AVE.	
* DROZ JANICE C	1	3 CRESCENT AVE.	
* DROZEK GERTRUDE B	4	200 LEISURE LANE	56
* DRUALOIS-ST REMY LUC M	6	310 FELLSVIEW TERR.	
* DRUCKER JOANN E	1	6 SPRING ST.	
* DRUCKER STEVEN	1	6 SPRING ST.	
* DRUMMEY LAWRENCE M	6	41 NEWCOMB RD.	
* DRUMMEY MARGARET E	6	41 NEWCOMB RD.	
* DRUMMEY MICHAEL A	6	41 NEWCOMB RD.	
DRUMMEY THERESA M	6	41 NEWCOMB RD.	
* DUANE EDNA C	1	72 PINE ST.	1
* DUCEY KIMBERLY A	5	135 SUMMER ST.	A 1
* DUDDY PATRICK G	2	29 CEDAR AVE.	
* DUDEK ALICE F	6	62 GORHAM AVE.	
* DUDEK EILEEN M	6	62 GORHAM AVE.	
* DUDEVOIR JOANNE	2	108 HILL ST.	11
* DUDEVOIR MARGARET M	4	52 MAIN ST.	3F
* DUDLEY DEBORAH A	2	55 KATHERINE RD.	
* DUDLEY LORI W	2	17 SO. MARBLE ST.	
* DUDLEY ROBERT P	2	17 SO. MARBLE ST.	
* DUDLEY STEPHEN M	2	55 KATHERINE RD.	
* DUFF ALBERT	5	39 TAMAROCK TERR.	
* DUFF C MARIE	2	5 EVERETT ST.	
* DUFF FRANCES A	5	55 BOW ST.	
* DUFF JAMES T	5	39 TAMAROCK TERR.	
* DUFF JR ALBERT J	3	15 ELIZABETH RD.	
* DUFF KATHLEEN M	3	15 ELIZABETH RD.	
* DUFF MARGARET M	2	5 EVERETT ST.	
* DUFF MARY J	2	5 EVERETT ST.	
* DUFF PATRICIA F	5	55 BOW ST.	
* DUFF RUTH S	5	39 TAMAROCK TERR.	
* DUFF SALLY A	3	15 ELIZABETH RD.	
DUFF SAMANTHA L	5	55 BOW ST.	
* DUFFY BARBARA L	3	150 NORTH ST.	
DUFFY CAROL	1	3 WASHINGTON AVE.	
* DUFFY CAROL	1	3 WASHINGTON AVE.	
* DUFFY CATHERINE M	2	116 HILL ST.	8
* DUFFY DAVID	1	15 COTTAGE ST.	
* DUFFY DEBRA J	5	6 GREG RD.	
* DUFFY DOROTHY M	3	150 NORTH ST.	

* VOTER

NAME	PR	ADDRESS	APT
* DUFFY FLORENCE C	1	15 COTTAGE ST.	
* DUFFY GAYLE E	1	15 COTTAGE ST.	
* DUFFY KEVIN J	1	3 WASHINGTON AVE.	
* DUFFY MAUREEN	4	44 BELLEVUE RD.	
DUFFY ROBERT E	4	44 BELLEVUE RD.	
* DUFFY ROBERT W	5	6 GREG RD.	
* DUFFY WILLIAM J	1	15 COTTAGE ST.	
* DUFFY WILLIAM PAUL	2	20 CHESTNUT ST.	1
DUFOUR MICHAEL R	5	159 FRANKLIN ST.	C5
DUFOUR R MICHAEL	1	6 VERA LANE	
* DUFOUR RAYMOND R	1	6 VERA LANE	
DUFOUR ROSALIE L	1	6 VERA LANE	
* DUGAN JOHN F	3	15 DANBY RD.	
* DUGAN MARY T	3	15 DANBY RD.	
* DUGAN PETER E	3	15 DANBY RD.	
* DUGGAN CATHERINE M	3	10 BONAD RD.	
DUGGAN CHERYL A	3	10 BONAD RD.	
* DUGGAN JOHN B	3	10 BONAD RD.	
DUGGAN KATHLEEN F	3	25 ALBION AVE.	
DUGGAN KATHLEEN M	3	10 BONAD RD.	
* DUGGAN MARGARET F	3	3 STONEHILL DR.	5J
* DUGGAN PATRICIA A	5	44 BOW ST.	
* DUGGAN PATRICK J	3	3 STONEHILL DR.	5J
* DUGGAN THERESA R	6	111 POND ST.	
* DUJSIK ROSEMARY H	1	37 WASHINGTON ST.	
DUKESHIRE CLEONE N	3	84 WESTWOOD RD.	
* DULONG JANET E	1	14 CHARLES ST.	2
* DULONG LOUIS M	1	14 CHARLES ST.	2
DUNBAR BECKY L	2	529 MAIN ST.	
DUNBAR JR WALLACE C	4	200 LEISURE LANE	105
DUNCAN A DOROTHY	4	12 COLONIAL CT.	92
DUNCAN JONATHAN B	1	99 FRANKLIN ST.	2
* DUNIGAN MARY P	3	159 MAIN ST.	15A
DUNLAP JR DONALD G	2	112 HILL ST.	12
DUNLAP MARCIA M	2	112 HILL ST.	5
DUNLAP SR DONALD G	2	112 HILL ST.	12
DUNN ARLENE M	5	62 PLEASANT ST.	2
* DUNN ARTHUR E	5	157 FRANKLIN ST.	E6
* DUNN CHARLES G	2	523 MAIN ST.	
* DUNN CHERYL L	1	16 GERRY ST.	2
* DUNN ELLEN A	2	3 LEDGE ST.	
* DUNN EVELYN M	1	17 TREMONT ST.	
* DUNN HERBERT J	2	9 WEST ST.	
DUNN III EDWARD F	4	153 CENTRAL ST.	
* DUNN JEANNE MOORE	6	42 SOUTH ST.	
* DUNN JENNIFER A	2	123 PARK ST.	
* DUNN JR EDWARD F	4	153 CENTRAL ST.	
* DUNN JR FRANCIS J	2	123 PARK ST.	
* DUNN LOUISE A	5	157 FRANKLIN ST.	E6
* DUNN LUCILLE M	4	153 CENTRAL ST.	
* DUNN MARGARET M	1	17 TREMONT ST.	
DUNN MARGOT	2	9 WEST ST.	
* DUNN MARY B	4	50 BROADWAY	
* DUNN PATRICE	6	5 WOODLAND RD.	44
* DUNN RICHARD E	6	42 SOUTH ST.	
DUNN ROBERT C	1	16 GERRY ST.	2
* DUNN RUTH F	2	523 MAIN ST.	
* DUNN SUEELLEN M	2	123 PARK ST.	
* DUNN WILLIAM H	2	9 WEST ST.	
* DUNNE EVELYN T	2	144 MARBLE ST.	307
* DUNNE HELEN J	2	71 MONTVALE AVE.	18
* DUNNE JOSEPH J	2	144 MARBLE ST.	307
* DUNNE MARY J	2	144 MARBLE ST.	307
DUNNE ROBERTA F	4	52 MAIN ST.	2K
* DUONOLO ANTHONY R	2	39 LINCOLN ST.	
* DUONOLO BARBARA A	2	39 LINCOLN ST.	
* DUONOLO CLEMENT A	2	5 GRANT ST.	
* DUONOLO MARY E	2	5 GRANT ST.	
* DUONOLO PAUL M CURRIER	2	39 LINCOLN ST.	
DUONOLO TAMMY L CURRIE	2	39 LINCOLN ST.	
DUPASS ROSCOE	6	5 WOODLAND RD.	7053
* DUPLIN MAUREEN K	5	5 EAST ST.	
* DUPLOUY GERARD	6	588 MAIN ST.	4A
* DUPLOUY PATRICIA G	6	588 MAIN ST.	4A
* DUPLOUY SANDRA Y	6	588 MAIN ST.	4A
* DURAND CHRISTINE B	1	3 BRACKETT AVE.	
* DURE J RONALD	2	24 CONGRESS ST.	
* DURE ROBIN E	2	24 CONGRESS ST.	
* DURFEE CHARLES	2	7 DEAN ST.	
* DURFEE DANIEL P	1	5 TREMONT ST.	
* DURFEE KATHERINE V	2	7 DEAN ST.	
* DURFEE LOIS L	1	5 TREMONT ST.	
* DURGAN SHIRLEY A	1	77 HANCOCK ST.	
* DURGIN ANN V	3	3 ROSE LANE	
* DURGIN CYNTHIA	1	241 MAIN ST.	
DURGIN DONNA	3	159 MAIN ST.	2B
* DURGIN JOHN	1	241 MAIN ST.	
* DURGIN JR JOHN C	3	3 ROSE LANE	
* DURNEY KAREN A	1	32 PENNY LANE	
* DURNEY PAUL R	1	32 PENNY LANE	
DURNING KENNETH A	4	98 MACARTHUR RD.	
* DURNING ROSEMARIE A	2	8 CABOT RD.	
* DURRETT DEBORAH S	2	27 CHESTNUT ST.	
* DURSO ALFRED A	3	6 RANDOLPH RD.	
* DURSO ELEANOR M	3	6 RANDOLPH RD.	
* DUTCHER DEBRA	6	588 MAIN ST.	4B
* DUVAL MARIE A	4	45 NORTH ST.	54
* DWORKIN JUNE F	2	200 LEDGEWOOD DRIVE	507
* DWYER BARBARA J	4	16 SHERIDAN RD.	
* DWYER DENNIS P	4	16 SHERIDAN RD.	
DWYER MARGARET M	4	16 SHERIDAN RD.	
* DWYER RACHEL D	5	159 FRANKLIN ST.	A3
DYER DIANE	1	30 HANCOCK ST.	2
* DYER WALTER J	1	30 HANCOCK ST.	2
* DYKSTRA GLADYS M	6	6 HEATHER LANE	
* DYMENT BARBARA L	6	45 PERKINS ST.	
DYMENT HARVEY C	6	45 PERKINS ST.	
DZWONEK STEPHEN W	4	8 COLONIAL CT.	72
EAGAN CINDY G	4	103 COLLINCOTE ST.	
* EAGAN JUDITH A	4	103 COLLINCOTE ST.	
* EAGAN PETER E	4	103 COLLINCOTE ST.	
* EAGAN PETER J	4	103 COLLINCOTE ST.	
EAGAN STEPHEN J	4	103 COLLINCOTE ST.	
* EAGLESTON JOSEPH G	3	18 FOREST ST.	
* EAGLESTON MARJORIE E	3	18 FOREST ST.	
* EAGLESTON RONALD B	3	21 OAK ST.	
* EARLE ALBERT W	5	40 WALSH AVE.	
* EARLE BARBARA S	1	36 POND ST.	
EARLE JOHN E	1	36 POND ST.	
* EARLE JR SAMUEL W	1	36 POND ST.	
* EARLE LINDA M	5	40 WALSH AVE.	
* EASTMAN ALMENA L	2	51 MONTVALE AVE.	
* EASTMAN ANN C	2	103 PARK ST.	
* EASTMAN GARY B	2	103 PARK ST.	
* EASTMAN SR MERLE C	2	51 MONTVALE AVE.	
* EATON AMOS J	3	25 LEE ST.	
* EATON AMOS J	3	25 LEE ST.	
* EATON DOROTHY E	1	43 HANCOCK ST.	1
EATON MARC A	1	43 HANCOCK ST.	1
* EBANKS PATRICIA D	6	3 BARRETT AVE.	1
EBANKS TERESA M	6	3 BARRETT AVE.	1
* ECCLES FRANK	1	7 FLINT AVE.	
* ECCLES KATHLEEN V	1	7 FLINT AVE.	
* ECKER-HERZOG MARY	3	21 ALDEN AVE.	
* ECKLER JANET W	6	24 NEWCOMB RD.	
* ECKLER PAUL C	6	24 NEWCOMB RD.	
ECKSON LYNELLE	6	5 WOODLAND RD.	8811
* EDDY STEPHEN	6	538 MAIN ST.	2
* EDELSTEIN KAYLA D	4	29 HILLSIDE AVE.	
EDELSTEIN NEAL J	4	29 HILLSIDE AVE.	
* EDELSTEIN STEVEN A	4	29 HILLSIDE AVE.	
* EDGECOMB JR JOHN B	2	15 CAROL ST.	
* EDGECOMB PATRICIA J	2	15 CAROL ST.	
* EDGERLY BARBARA A	3	6 ESSEX ST.	
* EDGERLY CLEMENT C	3	30 DRURY LANE	
EDGERLY DEREK R	3	6 ESSEX ST.	
* EDGERLY LORI ANN	3	6 ESSEX ST.	
* EDGERLY LOUIS C	3	6 ESSEX ST.	
* EDINS ROBERTA A	2	224 PARK ST.	C4
* EDINS WILLIAM F	2	224 PARK ST.	C4
* EDMONDS ALAN E	1	22 LINDENWOOD RD.	2
* EDNER RUTH A	2	146 MARBLE ST.	408
EDWARD-NILES JANET	4	182 CENTRAL ST.	10
EDWARDS JAMES A	1	27 WRIGHT ST.	2
* EELLS GERTRUDE P	5	14 ISABELLA ST.	
* EFSTATHIOU CHRISTINE E	5	21 ISABELLA ST.	
* EFSTATHIOU JAMES A	5	21 ISABELLA ST.	
EGAN JAMES E	2	14 GRANT ST.	
* EGAN JOHN J	3	15 GREENWAY CIRCLE	
* EGAN LILLIAN M	4	200 LEISURE LANE	93
* EGAN PAULINE	2	14 GRANT ST.	
* EHLERS HARRY H	2	115 HILL ST.	8
* EHLERS KATHLEEN V	2	115 HILL ST.	8
* EICHER HELEN	6	29 UPLAND RD.	
* EICHER JAMES W	6	29 UPLAND RD.	
* EICHER JOHN W	2	42 LINDENWOOD RD.	
* EICHER MARIE	6	29 UPLAND RD.	
* EICHER NANCY E	2	42 LINDENWOOD RD.	
* EICHER WILLIAM A	2	503 MAIN ST.	2
* EISEN DAVID C	2	7 CHESTNUT ST.	
EISNOR DONALD J	6	200 PARK TERR. DR.	254
* ELDRIDGE JOHN J	6	13 HARRISON ST.	
* ELDRIDGE KIMBERLY	6	13 HARRISON ST.	
ELDRIDGE LORI	6	13 HARRISON ST.	
* ELDRIDGE MILDRED C	3	2 OAK ST.	
* ELDRIDGE WILLARD A	3	2 OAK ST.	
* ELDRINGHOFF EVA M	3	35 GOVERNOR RD.	
* ELFMAN LINDA D	3	159 MAIN ST.	12C
* ELIAS HELEN T	6	44 FAIRVIEW RD.	
* ELIAS SADIE T	6	44 FAIRVIEW RD.	
ELICONE BETH A	1	30 POMEWORTH ST.	28
ELICONE JAMES F	1	30 POMEWORTH ST.	28
* ELIOPOULOS SOPHIA	5	15 RIVERS LANE	
ELIOPOULOS WILLIAM	5	15 RIVERS LANE	
ELKIN DOROTHY	4	15 KEENE ST.	
ELLEGOOD DAVID G	1	2 POMEWORTH ST.	1
ELLEGOOD DEBRA J	1	2 POMEWORTH ST.	1
* ELLEGOOD GLEN H	1	2 POMEWORTH ST.	1
* ELLEGOOD JEFF M	1	2 POMEWORTH ST.	1
* ELLEGOOD PATRICIA A	1	2 POMEWORTH ST.	1

* VOTER

NAME	PR	ADDRESS	APT
ELLIOTT MARGARET	3	9 GEORGE ST.	
* ELLIOTT MURIEL F	5	3 LONGBOW RD.	
* ELLIOTT SANDRA	4	45 NORTH ST.	14
* ELLIOTT SR RICHARD F	5	3 LONGBOW RD.	
ELLIS BARRY K	1	20 LINDENWOOD RD.	1
* ELLIS BONNIE L	1	20 LINDENWOOD RD.	1
* ELLIS BRIAN M	1	20 LINDENWOOD RD.	1
* ELLIS CHARLENE M	2	8 STANDISH RD.	
ELLIS DAVID	2	71 MONTVALE AVE.	8
* ELLIS DAVID F	2	1 CONGRESS ST.	
ELLIS HEIDI	2	1 CONGRESS ST.	
* ELLIS JOHN J	2	8 STANDISH RD.	
* ELLIS NANCY A	2	1 CONGRESS ST.	
ELLS CLIFFORD J	5	60 STEVENS ST.	
* ELLS DEBRA A	5	60 STEVENS ST.	
* ELLS JAMES C	5	60 STEVENS ST.	
ELLS KAREN M	3	221 WILLIAM ST.	
* ELLS KATHLEEN M	3	221 WILLIAM ST.	
* ELLS KATHLEEN M	3	221 WILLIAM ST.	
* ELLS MADELYN C	5	60 STEVENS ST.	
* ELLS THOMAS F	3	221 WILLIAM ST.	
ELLS WILLIAM F	5	60 STEVENS ST.	
* ELMASIAN GEORGE	3	14 ERICKSON ST.	
* ELMASIAN MARGARET A	3	14 ERICKSON ST.	
* ELTON ELAINE C	3	5 STONEHILL DR.	2F
* EMANUEL ETHEL	1	76 DUNCKLEE AVE.	8
* EMBREE PATRICIA B	3	159 MAIN ST.	45B
* EMERSON ELDRINE F	6	63 PERKINS ST.	
* EMERY AGNES M	4	8 GREENVIEW RD.	
EMERY BARBARA J	1	5 WASHINGTON ST.	
* EMERY DALE E	1	5 WASHINGTON ST.	
EMERY DENISE J	1	11 SPRING ST.	
* EMERY JEAN D	1	11 SPRING ST.	1
EMERY PAUL J	4	8 GREENVIEW RD.	
EMERY ROBERT J	4	8 GREENVIEW RD.	
* ENFANTO ANGELA M	3	16 CROSBY ST.	
ENFANTO ANNE C	4	66 MAIN ST.	48A
ENFANTO RICHARD M	4	66 MAIN ST.	48A
* ENFUGIAN ELLEN	6	1 PEABODY RD.	
ENFUGIAN JANIS	6	1 PEABODY RD.	
* ENFUJIAN HARRY S	3	120 NORTH ST.	
* ENFUJIAN ISABELLE	3	120 NORTH ST.	
* ENGLISH BEVERLY L	1	27 CALTHEA ST.	
* ENGLISH IRENE E	1	19 PARKER CHASE RD.	2
* ENGLISH JASON A	1	27 CALTHEA ST.	
* ENGLISH LEAH M	1	103 FRANKLIN ST.	
* ENGLISH MARION E	2	4 CONGRESS ST.	
* ENGLISH MATHEW J	1	27 CALTHEA ST.	
* ENOS ANTHONY J R	2	9 GRANT ST.	
ENOS JOHN R	2	9 GRANT ST.	
* ENOS LEE W	1	61 WRIGHT ST.	102
* ENOS MARY M	2	9 GRANT ST.	
* ENOS NANCY E	1	61 WRIGHT ST.	102
ENOS WENDY E	2	9 GRANT ST.	
* ENSKO JR JOHN M	5	25 EAST ST.	
* ENSKO THERESE M	5	25 EAST ST.	
* EOVINE AUGUSTIN R	2	146 MARBLE ST.	307
* EOVINE CAROL	5	15 PEBBLE PLACE	
* EOVINE ROBERT	5	15 PEBBLE PLACE	
* EPOLITO LEVORA L	1	25 WRIGHT ST.	1
* EPPS EILEEN M	2	200 MOUNTAIN VIEW DRIV	302
* EPPS KEITH B	2	200 MOUNTAIN VIEW DRIV	302
* EPSTEIN JEANNE R	3	11 LARSON LANE	
* EPSTEIN ROBERT S	3	11 LARSON LANE	
ERAMIAN ALBERT	1	50 FRANKLIN ST.	6
* ERAMO ELVIRA A	3	5 KIMBALL DR.	
* ERAMO GLENN J	1	4 BRACKETT AVE.	
* ERAMO HEIDI M	1	4 BRACKETT AVE.	
* ERAMO IDA E	4	69 HIGH ST.	
* ERAMO JR ERNEST	3	5 KIMBALL DR.	
* ERAMO MADELINE F	1	6 GERRY CT.	
ERAMO MARK A	3	5 KIMBALL DR.	
ERAMO STEPHEN	3	5 KIMBALL DR.	
* ERHARDT JOSEPHINE M	3	3 STONEHILL DR.	2E
* ERICKSEN ELIZABETH A	2	8 WINTHROP ST.	
* ERICKSON DAVID R	6	5 EMERALD CT.	
* ERICKSON EDITH C	4	200 LEISURE LANE	44
ERICKSON JOSEPH	4	220 CENTRAL ST.	6
ERICKSON JUDITH M	4	128 MAIN ST.	A
* ERICKSON KENNETH W	2	110 HILL ST.	9
* ERICKSON ROGER A	2	112 HILL ST.	1
* ERICKSON STEPHEN T	4	128 MAIN ST.	A
ERLANDSON MABEL O	4	52 MAIN ST.	1L
* ERNA JON	4	202 CENTRAL ST.	4
ERNA KARIN	4	202 CENTRAL ST.	4
* ERRICO JOHN J	6	54 PERKINS ST.	
* ERRICO JR FRANK F	6	54 PERKINS ST.	
* ERRICO STEVEN F	6	54 PERKINS ST.	
* ERWIN PAUL	1	12 CENTRAL ST.	
* ESTABROOK VERA E	3	5 STONEHILL DR.	2J
* ESTES G PAULINE	5	68 SPRING ST.	
* ESTES ROBERT A	5	68 SPRING ST.	
* ESTES ROBERT T	5	68 SPRING ST.	
* ESTES WARREN C	5	68 SPRING ST.	
ETTER CARRENA E	6	9 CAMPBELL RD.	
* EUGA DALE P	3	24 ALDEN AVE.	1
* EURDOLIAN ISKOUHIE	4	14 LAWNDALE RD.	
* EURDOLIAN MIKE	4	14 LAWNDALE RD.	
* EVANGELISTA GUDRUN	2	12 COOLIDGE ST.	
* EVANGELISTA JOSEPH E	2	12 COOLIDGE ST.	
EVANGELISTA OFELIA T	5	135 FRANKLIN ST.	501
* EVANS ALBERT D	3	244 NORTH ST.	
* EVANS BAMMIE	6	544 MAIN ST.	
EVANS BETSY L	1	5 GERRY ST.	2
EVANS BRENDA J	3	244 NORTH ST.	
EVANS DIANA M	3	244 NORTH ST.	
* EVANS JOANNE M	3	244 NORTH ST.	
* EVANS MARK	6	102 POND ST.	
* EVANS-PALMER CATHY D	1	6 MINOT ST.	
* EVERITT JAMES R	3	39 BONAD RD.	
EVERITT PEARL N	3	39 BONAD RD.	
EVERS STEFAN F	3	159 MAIN ST.	37A
* EWING FRANCES E	5	7 CEDARWAY	
* EWING HILARY A	2	50 LINDENWOOD RD.	
* EWING OLIVE R	1	17 PARKER CHASE RD.	1
* EZEKIAN FRANCES V	4	198 COLLINCOTE ST.	
* FABBRI DAVID J	6	110 POND ST.	
* FABBRI JAMES A	6	110 POND ST.	
* FABBRI JOSEPHINE C	6	110 POND ST.	
* FABBRI LOUIS	6	110 POND ST.	
FABIANO BARBARA A	3	241 WILLIAM ST.	
FABIANO FLORENCE M	3	241 WILLIAM ST.	
* FABIANO LORRAINE E	3	241 WILLIAM ST.	
FABIANO LUKE A	3	241 WILLIAM ST.	
FABIANO PAUL M	3	241 WILLIAM ST.	
FABIANO PETER A	3	241 WILLIAM ST.	
* FABIANO RACHAEL E	3	241 WILLIAM ST.	
* FABIANO SR DONALD A	3	241 WILLIAM ST.	
FACADA ALBERT	5	115 SPRING ST.	
FACADA PAULA N	5	115 SPRING ST.	
FAGAN JOANNE	1	12 FLINT AVE.	A
FAGAN WILLIAM J	1	12 FLINT AVE.	A
FAGONE JOSEPH P	6	42 FIELDSTONE DR.	
FAGUNDES JOSE H	1	17 BOW ST.	
* FAGUNDES PHILOMENA J	1	17 BOW ST.	
* FAHEY SHEILA	2	11 WINTHROP ST.	
* FAHEY WILLIAM	2	11 WINTHROP ST.	
* FAHR TERRY	2	100 LEDGEWOOD DRIVE	413
FAINI JR LLOYD W	2	37 MONTVALE AVE.	2
FAINI LLOYD W SR	2	37 MONTVALE AVE.	2
* FAINI SHIRLEY N	2	37 MONTVALE AVE.	2
* FAINO JOHN	4	20 SHUMWAY CIR.	
* FAINO PATRICIA	4	20 SHUMWAY CIR.	
* FAIRCLOTH ESTHER	3	159 MAIN ST.	11A
FAIRWEATHER ROBERT N	1	72 HANCOCK ST.	
* FALES KATHLEEN	3	34 EVERGREEN RD.	
* FALES MAE B	3	22 VICTORIA LANE	
* FALES RICHARD	3	34 EVERGREEN RD.	
* FALLAVOLLITA ELVIRA	1	88 FRANKLIN ST.	
* FALLICA FRANK S	3	34 CURVE RD.	
* FALLICA MARY A	3	34 CURVE RD.	
FALLON CHRIS	2	104 HILL ST.	11
* FALLON EDWARD F	6	15 EMERALD CT.	
* FALLON JEAN M	6	15 EMERALD CT.	
* FALLON JOAN M	6	15 EMERALD CT.	
* FALLON JOSEPH A	5	159 FRANKLIN ST.	B3
* FALLON JR EDWARD F	2	104 HILL ST.	11
* FALLON KATHLEEN A	4	18 WAVERLY ST.	
FALLON KATHLEEN E	6	15 EMERALD CT.	
* FALLON KOLODKA PAULA	2	6 WINTHROP ST.	2
* FALLON MARQUERITE R	2	210 PARK ST.	
FALLON PATRICK	6	15 EMERALD CT.	
* FALLON PAULA	5	41 GOULD ST.	
* FALZONE PAULA M	3	7 ELIZABETH RD.	
* FALZONE TIMOTHY	3	7 ELIZABETH RD.	
* FAMA JENNIE	1	13 PARKER CHASE RD.	3
* FAMA MARY T	2	7 COUNTRY CLUB RD.	
* FAMA MAURICE J	2	7 COUNTRY CLUB RD.	
FANALE CYNTHIA	6	96 POND ST.	
* FANALE JOAN	6	96 POND ST.	
* FANALE MICHAEL	6	96 POND ST.	
* FANALE MICHAEL J	6	96 POND ST.	
FANALE STEPHEN	6	96 POND ST.	
FANJOY JANICE M	3	14 SAN JOSE TERR.	
FANJOY LAURI A	3	14 SAN JOSE TERR.	
* FANJOY MICHAEL A	3	5 STONEHILL DR.	1C
FANJOY PAMELA L	3	5 STONEHILL DR.	1C
* FANTASIA ANDREW W	5	48 BROOKBRIDGE RD.	
* FANTASIA ARMANDO L	5	48 BROOKBRIDGE RD.	
* FANTASIA CARMELLA	2	5 BRENTWOOD RD.	
* FANTASIA GOLIARDO	3	30 ALBION AVE.	
* FANTASIA LORRAINE M	5	48 BROOKBRIDGE RD.	
* FANTASIA MARIA C	3	30 ALBION AVE.	
* FANTASIA MARY J	5	48 BROOKBRIDGE RD.	
* FANTASIA MICHAEL A	5	48 BROOKBRIDGE RD.	
* FANTASIA PATRICIA M	3	11 LEE ST.	
FANTASIA RICHARD A	3	11 LEE ST.	
* FANUELE CHARLES F	3	5 STONEHILL DR.	3D
* FANUELE JOSEPHINE P	3	5 STONEHILL DR.	3D
* FARDY DENNIS E	4	68 HIGH ST.	

* VOTER

	NAME	PR	ADDRESS	APT
*	FARDY LINDA M	4	68 HIGH ST.	
	FARESE JANET M	2	148 MARBLE ST.	504
	FARESE JOSEPH G	2	148 MARBLE ST.	504
*	FAREWELL PAMELA S	1	19 PLEASANT ST.	3
*	FAREWELL PAUL D	1	19 PLEASANT ST.	3
*	FARFARELLI CONCETTA	4	66 MAIN ST.	28A
*	FARFARELLI SANTINO M	4	66 MAIN ST.	28A
	FARINA TOM	5	135 FRANKLIN ST.	102
	FARLEY TERRI	6	588 MAIN ST.	64
*	FARNAM JOHN J	3	12 EVERGREEN RD.	
*	FARNAM MARY LOU	3	12 EVERGREEN RD.	
	FARRAR D	4	182 CENTRAL ST.	6
*	FARRAR MARGARET C	6	112 POND ST.	
*	FARRAR MARK G	5	159 FRANKLIN ST.	E8
*	FARRAR ROBERT C	6	112 POND ST.	
*	FARRELL ALICE C	3	159 MAIN ST.	29B
*	FARRELL ALICE P	6	29 SUMMERHILL ST.	
	FARRELL ANNA	4	6 COLONIAL CT.	55
*	FARRELL CLARENCE S	4	9 MARIE AVE.	
*	FARRELL DOROTHEA M	3	12 ESSEX ST.	
	FARRELL GLENN P	1	81 CALTHEA ST.	
*	FARRELL JOHN P	3	12 ESSEX ST.	
*	FARRELL JOHN W	6	29 SUMMERHILL ST.	
*	FARRELL RICHARD J	4	9 MARIE AVE.	
*	FARRELL THELMA N	1	74 DUNCKLEE AVE.	5
*	FARRELL-LEDBETTER ELAINE T	1	80 PINE ST.	
*	FARREN JR MICHAEL C	2	40 WEST ST.	
*	FARREN MARIE K	2	40 WEST ST.	
*	FARREN MICHAEL	2	40 WEST ST.	
*	FARREN NANCY	2	40 WEST ST.	
	FARREN SEAN	2	40 WEST ST.	
*	FARRENDEN ANDREW J	4	45 NORTH ST.	37
*	FARRENDEN JOSEPHINE M	4	45 NORTH ST.	37
*	FASCIONE ANGELOANTONIO	5	10 EASTERN AVE.	
	FASCIONE ANNA M	5	10 EASTERN AVE.	
*	FASCIONE EMILIA	5	10 EASTERN AVE.	
*	FAUCON JOYCE E	3	10 WATERHOUSE RD.	
*	FAUCON JR WILLIAM N	3	10 WATERHOUSE RD.	
*	FAUCON LAUREN C	3	10 WATERHOUSE RD.	
*	FAUCON WILLIAM N	3	10 WATERHOUSE RD.	
*	FAULKNER DAVID W	3	6 KAYS RD.	
	FAULKNER JAMES	1	3 WARREN ST.	
*	FAULKNER PAULINE I	3	6 KAYS RD.	
*	FAVA CONCETTA	4	44 MAIN ST.	302
*	FAVA JR MICHELL P	3	4 OAK RIDGE RD.	
*	FAVA LEO J	4	44 MAIN ST.	206
*	FAVA LINDA M	3	4 OAK RIDGE RD.	
*	FAVA LOIS	4	40 MAIN ST.	201
*	FAVA MITCHELL P	3	4 OAK RIDGE RD.	
*	FAVA PHYLLIS T	3	4 OAK RIDGE RD.	
*	FAVA SANTA M	5	135 FRANKLIN ST.	402
	FAWCETT DIEDRE	4	220 CENTRAL ST.	12
*	FAWWING ROBERT J	1	21 AVON ST.	
*	FAYLE GEORGE E	1	33 TREMONT ST.	
	FAYLE JOANNE	1	33 TREMONT ST.	
*	FAYLE JR WILLIAM H	1	33 TREMONT ST.	
*	FAYLE MARJORIE A	1	33 TREMONT ST.	
*	FAYLE ROBERT J	1	33 TREMONT ST.	
*	FAZIO ANGELO	4	7 GREENVIEW RD.	
*	FAZIO ANGELO J	3	31 OAK ST.	
*	FAZIO GRACE	4	7 GREENVIEW RD.	
*	FAZIO HELEN A	4	100 MAIN ST.	-2 4
*	FAZIO HELEN M	5	11 PEBBLE PLACE	
*	FAZIO MARIANNE	3	31 OAK ST.	
	FAZIO PATRICIA	4	7 GREENVIEW RD.	
*	FEARON GERTRUDE	1	2 GOULD ST.	3
*	FEARON ROBERT W	1	2 GOULD ST.	3
	FECHO HANS J	3	6 GREENWAY CIRCLE	
*	FECHO NANCY R	3	6 GREENWAY CIRCLE	
	FECTEAU GLORIA M	4	122 MAIN ST.	402
	FECTEAU PAUL W	4	122 MAIN ST.	402
*	FEDERICO ANTHONY L	6	35 FIELDSTONE DR.	
*	FEDERICO CAROL	6	35 FIELDSTONE DR.	
*	FEDERICO FRANCESCA	3	91 WESTWOOD RD.	
*	FEDERICO JR FRANK J	1	52 HANCOCK ST.	
*	FEDERICO MICHELE M	1	52 HANCOCK ST.	
	FEDERICO RICK A	6	35 FIELDSTONE DR.	
	FEDERICO ROBERT	3	159 MAIN ST.	16C
*	FEDERICO ROBERT A	3	91 WESTWOOD RD.	
*	FEDERICO SANDRA	3	159 MAIN ST.	16C
	FEDERICO STEVEN M	6	35 FIELDSTONE DR.	
*	FEDROWITZ JEANNE M	3	23 HANFORD RD.	
*	FEDROWITZ PETER A	3	23 HANFORD RD.	
*	FEDUSKA JAMES C	3	16 GEORGE ST.	
	FEENEY MARK T	6	200 PARK TERR. DR.	234
	FEENEY PATRICIA A	6	200 PARK TERR. DR.	234
*	FEINBERG BARBARA A	4	40 MAIN ST.	306
*	FEINBERG MICHAEL E	4	40 MAIN ST.	306
*	FEINDEL DONNA L	1	280 MAIN ST.	3
	FEINDEL KENNETH R	1	280 MAIN ST.	2
	FEINER ADAM	4	64 MAIN ST.	26B
	FEINSTEIN DIANNE P	4	3 STANTON RD.	
	FEINSTEIN STEVEN W	4	3 STANTON RD.	
*	FEKE CAROL H	3	25 OAK ST.	
*	FEKE GILBERT T	3	25 OAK ST.	

	NAME	PR	ADDRESS	APT
*	FELDMAN CELIA	3	3 STONEHILL DR.	2A
*	FELDMAN KAREN	1	17 WRIGHT ST.	
*	FELDMAN STEVEN M	1	17 WRIGHT ST.	
*	FELDSTEIN ELLYNE R	6	6 STOCKWELL RD.	
	FELDSTEIN MARCY A	6	6 STOCKWELL RD.	
*	FELDSTEIN STEPHEN H	6	6 STOCKWELL RD.	
	FELIX BARBARA	2	104 HILL ST.	2
	FELIX DAVID L	1	50 FRANKLIN ST.	11
*	FELL DOROTHY J	3	65 OAK ST.	
	FELL EDWARD C	3	65 OAK ST.	
	FELL ROBERT L	3	65 OAK ST.	
*	FELTCH MAUREEN A	3	37 BONAD RD.	
*	FELTCH WILLIAM A	3	37 BONAD RD.	
*	FENNELLY JOHN J	6	36 PERKINS ST.	
*	FENNELLY SUSAN C	6	36 PERKINS ST.	
*	FERGUSON ELAINE V	6	200 PARK TERR. DR.	226
*	FERRAGAMO PAUL G	3	3 WATERHOUSE RD.	
	FERRAGAMO RINA A	3	3 WATERHOUSE RD.	
*	FERRAGAMO TERESA M	3	3 WATERHOUSE RD.	
	FERRANTE ALMANDO P	1	23 POND ST.	
*	FERRANTE CAMILLO T	2	62 BUTLER AVE.	
*	FERRANTE DEONE P	2	62 BUTLER AVE.	
*	FERRANTE DORIS E	1	23 POND ST.	
	FERRANTE DREW F	2	62 BUTLER AVE.	
*	FERRANTE JR ARMANDO P	1	23 POND ST.	
*	FERRANTE KATHLEEN M	3	26 DEWITT RD.	
	FERRANTE LINDA	5	159 FRANKLIN ST.	B8
*	FERRANTE MARK C	3	26 DEWITT RD.	
	FERRANTE RICH	6	200 PARK TERR. DR.	235
*	FERRARA ALVIRA J	1	16 EMERSON ST.	
	FERRARA ANTHONY	2	113 HILL ST.	1
*	FERRARO DORIS L	4	100 LEISURE LANE	107
*	FERRARO JACQUELINE A	5	6 PEBBLE PLACE	
*	FERRARO MARK A	5	6 PEBBLE PLACE	
	FERRARO RENEE A	5	6 PEBBLE PLACE	
*	FERRARO ROBERT C	5	6 PEBBLE PLACE	
	FERRARO ROBERT C	5	6 PEBBLE PLACE	
*	FERREIRA ADELAIDE	6	77 SUMMER ST.	2
*	FERREIRA AMERICO	6	77 SUMMER ST.	2
*	FERREIRA BARBARA J	6	3 SHEFFIELD RD.	
	FERREIRA CATHERINE F	4	100 LEISURE LANE	28
*	FERREIRA DONALD E	6	3 SHEFFIELD RD.	
	FERREIRA JOHN J	3	76 ROBIN HOOD RD.	
*	FERREIRA KAREN L	6	3 SHEFFIELD RD.	
	FERREIRA LOUIS G	3	76 ROBIN HOOD RD.	
*	FERREIRA MARYANNE	6	77 SUMMER ST.	2
	FERREIRA OLGA P	3	76 ROBIN HOOD RD.	
*	FERRETTI JOSEPH R	3	16 MARGARET RD.	
*	FERRETTI ROSELYN B	3	16 MARGARET RD.	
*	FERRETTI STEVEN J	3	16 MARGARET RD.	
*	FERRICK BARBARA	2	2 BIRCH ST.	
*	FERRICK PAUL J	2	2 BIRCH ST.	
	FERRIGNO ROSETTA	6	15 MURDOCK RD.	
	FERRIGNO VITO	6	15 MURDOCK RD.	
*	FERRO ANGELO F	5	111 FRANKLIN ST.	
	FERRO GLENN J	5	111 FRANKLIN ST.	
*	FERRO JOAN M	5	111 FRANKLIN ST.	
*	FERRO PATRICIA A R	5	111 FRANKLIN ST.	
*	FERULLO GENEROSO J	4	31 BROADWAY	
*	FERULLO IDA G	4	31 BROADWAY	
*	FERULLO JEAN P	4	31 BROADWAY	
*	FESTA LOUIS M	6	6 PERKINS ST.	
*	FESTER FRANCES M	3	10 OAK RIDGE RD.	
*	FEUDO NANCY L	5	2 VETERANS LANE	
*	FEUDO RICHARD J	5	2 VETERANS LANE	
	FEWTRELL MURIEL E	2	100 MOUNTAIN VIEW DRIV	306
	FEZZUOGLIO ANITA	5	19 TAMAROCK TERR.	
	FEZZUOGLIO BABETTA	5	19 TAMAROCK TERR.	
*	FEZZUOGLIO JOSEPH F	5	19 TAMAROCK TERR.	
*	FEZZUOGLIO MARYANN F	5	19 TAMAROCK TERR.	
	FICARA SANTO J	4	200 CENTRAL ST.	5
*	FICHERA MARIA G	5	1 TAMAROCK TERR.	
	FICHERA VINCENT M	5	1 TAMAROCK TERR.	
	FICOCIELLO LYNN	4	27 NORTH ST.	2C
*	FIELD DANIEL	1	17 GOULD ST.	
*	FIELDS CHERYL A	5	127 FRANKLIN ST.	1
*	FIELDS EDWARD H	5	16 FERDINAND ST.	
*	FIELDS EUGENE L	2	9 CEDAR AVE.	
*	FIELDS III ROBERT A	5	127 FRANKLIN ST.	1
*	FIELDS LYNDA	5	127 FRANKLIN ST.	1
*	FIELDS M EILEEN	2	9 CEDAR AVE.	
*	FIELDS MARGARET A	3	29 LEE ST.	
	FIELDS PATRICIA E	2	9 CEDAR AVE.	
*	FIELDS ROBERT A	2	9 CEDAR AVE.	
	FIELDS SCOTT M	2	26 COTTAGE ST.	
*	FIELDS VIRGINIA P	5	16 FERDINAND ST.	
*	FIERER ANNETTE	2	116 HILL ST.	10
*	FIERER SAUL S	2	116 HILL ST.	10
*	FIGELSKI CHERYL A	4	6 KEENE ST.	
*	FIGELSKI RONALD P	4	6 KEENE ST.	
*	FIGGINS-HILL MARGARET C	6	126 POND ST.	
	FIGLER ANNE	3	507 WILLIAM ST.	
*	FIGUCIA CHARLENE	1	1 GERRY ST.	A
*	FIGUCIA IDA M	1	1 GERRY ST.	A
*	FIGUCIA MICHELE	1	1 GERRY ST.	A

* VOTER

	NAME	PR	ADDRESS	APT
*	FIGUCIA SAMUEL J	1	1 GERRY ST.	A
	FIJIWARA HIROSHI	6	200 FELLSVIEW TERR.	207
	FIJIWARA W	6	200 FELLSVIEW TERR.	207
*	FILAMOND FRANK T	5	20 BROOKBRIDGE RD.	
	FILAMOND LYNNE A	5	20 BROOKBRIDGE RD.	
*	FILAMOND MARCIA	5	20 BROOKBRIDGE RD.	
	FILAMOND MARK R	5	20 BROOKBRIDGE RD.	
*	FILIPPI DEBORAH M	4	146 ELM ST.	
*	FILIPPI MARK	4	146 ELM ST.	
*	FILLIPONE ALICE M	1	2 HILL CT.	
*	FILLIPONE ANTHONY R	1	2 HILL CT.	
*	FILLIPONE GIDDEO	1	2 HILL CT.	
	FILOSI AUGUSTINE	2	372 WILLIAM ST.	
*	FILOSI CONSTANCE M	4	7 COWDREY ST.	
	FILOSI LOUIS T	4	7 COWDREY ST.	
	FILOSI NICOLE	4	7 COWDREY ST.	
	FILOSI PHYLLIS E	2	372 WILLIAM ST.	
*	FINELT HAROLD L	3	159 MAIN ST.	54A
*	FINIGIAN CHARLOTTE A	6	3 STONE AVE.	
*	FINIGIAN MARTIN	6	3 STONE AVE.	
*	FINN DENNIS M	3	245 WILLIAM ST.	
*	FINN HELEN M	3	245 WILLIAM ST.	
*	FINN HELENA M	4	66 MAIN ST.	38A
*	FINNEGAN BEVERLY A	2	18 WEST ST.	
*	FINNEGAN DANIEL M	1	322 MAIN ST.	
	FINNEGAN DEBORAH A	2	18 WEST ST.	
*	FINNEGAN JAMES M	5	8 CRICKLEWOOD DR.	
*	FINNEGAN JOHN F	5	8 CRICKLEWOOD DR.	
*	FINNEGAN JOYCE M	1	184 WILLIAM ST.	
*	FINNEGAN JR FRANCIS L	2	18 WEST ST.	
	FINNEGAN KRISTEN M	1	184 WILLIAM ST.	
*	FINNEGAN MARY	6	16 EMERALD CT.	
*	FINNEGAN MARY A	5	8 CRICKLEWOOD DR.	
*	FINNEGAN MARY F	1	75 DUNCKLEE AVE.	11
*	FINNEGAN MICHAEL	2	18 WEST ST.	
*	FINNEGAN THOMAS C	4	200 LEISURE LANE	65
*	FINNEGAN WILLIAM T	1	184 WILLIAM ST.	
*	FINNEMORE RUTH O	5	35 BOW ST. COURT	
*	FINOCCHIARO MARYANN	3	109 NORTH ST.	
*	FINOCCHIARO RICHARD	5	11 RIVERS LANE	
	FINOCCHIARO SALVATORE	3	109 NORTH ST.	
*	FINOCCHIARO SHARON A	5	11 RIVERS LANE	
*	FIONDA AMELIA	6	4 IRVING ST.	
*	FIONDA ANN C	6	5 PERSHING PL.	
*	FIONDA ANNA	6	6 PERSHING PL.	
*	FIONDA ANTONIO	6	4 IRVING ST.	
*	FIONDA FRANCISCO	6	5 PERSHING PL.	
*	FIONDA LAURA	6	5 PERSHING PL.	
*	FIONDA LUCY E	6	5 PERSHING PL.	
*	FIORE ALBERT	4	9 COWDREY ST.	
*	FIORE ANNE M	6	51 NORTH AVE.	1
*	FIORE CHRISTINE M	3	7 ARLENE AVE.	
*	FIORE CYNTHIA	5	146 FRANKLIN ST.	
*	FIORE GLENN M	1	26 GOULD ST.	2
*	FIORE JUDITH A	1	26 GOULD ST.	2
*	FIORE MARY H	1	19 VERNON AVE.	
*	FIORE RONALD R	3	7 ARLENE AVE.	
*	FIORE ROSE	5	146 FRANKLIN ST.	
	FIORE SCOTT E	1	26 GOULD ST.	2
*	FIORE WILLIAM A	5	146 FRANKLIN ST.	
*	FIORENTINI JEANNE M	2	144 MARBLE ST.	302
*	FIORENTINI STEVEN H	2	144 MARBLE ST.	302
*	FIORENZA GERTRUDE E	4	8 MORGAN AVE.	
*	FIORENZA LEE A	4	8 MORGAN AVE.	
	FIORENZA LUCY V	1	79 DUNCKLEE AVE.	4
*	FIORENZA ROBIN L	4	8 MORGAN AVE.	
	FIORILLO DENISE M	3	71 ROBIN HOOD RD.	
*	FIORILLO MICHAEL J	3	71 ROBIN HOOD RD.	
*	FIORILLO TOMASINA R	3	71 ROBIN HOOD RD.	
*	FIORINO MARGARET C	2	555 MAIN ST.	303
*	FISCUS III WILLIAM S	5	155 SPRING ST.	
	FISH LESLIE	4	19 WAVERLY ST.	
*	FISH LORI A	4	19 WAVERLY ST.	
*	FISHER DIANA M	6	9 RUSTIC RD.	
*	FISHER JAMES N	3	2 ROSE LANE	
	FISHER MARGARET M	2	113 HILL ST.	7
*	FISHER PETER M	6	9 RUSTIC RD.	
	FISHMAN AMY	2	46 CHESTNUT ST.	
*	FISHMAN INA JOAN	3	2 ROSE LANE	
	FISHMAN JILL M	3	2 ROSE LANE	
*	FISKE ELIZABETH L	4	200 LEISURE LANE	108
*	FITCH HARRIET	6	2 MIDDLESEX RD.	
*	FITCH LAWRENCE	6	2 MIDDLESEX RD.	
*	FITZGERALD CHARLES E	2	21 WINTHROP ST.	1
*	FITZGERALD DANIEL	4	11 GRACEWOOD RD.	
*	FITZGERALD EDWARD	5	45 SPRING ST.	
*	FITZGERALD EDWIN J	3	1 STONEHILL DR.	4C
*	FITZGERALD EILEEN F	2	21 WINTHROP ST.	
*	FITZGERALD JOHN F	6	19 PARKWAY RD.	
*	FITZGERALD JOHN P	3	6 OAK RIDGE RD.	
*	FITZGERALD JR JOHN J	4	11 GRACEWOOD RD.	
*	FITZGERALD KELLY P	2	21 WINTHROP ST.	
*	FITZGERALD KRISTI	5	159 FRANKLIN ST.	B8
*	FITZGERALD MARIE I	3	1 STONEHILL DR.	4C
*	FITZGERALD MARY	5	45 SPRING ST.	

	NAME	PR	ADDRESS	APT
*	FITZGERALD MARY	1	20 FLINT AVE.	
*	FITZGERALD MARY E	1	11 PLEASANT ST.	
	FITZGERALD MIKE	2	34 LINDENWOOD RD.	
	FITZGERALD PAMELA	2	34 LINDENWOOD RD.	
*	FITZGERALD PATRICIA A	4	11 GRACEWOOD RD.	
*	FITZGERALD PATRICIA M	6	19 PARKWAY RD.	
*	FITZGERALD PATRICIA S	3	6 OAK RIDGE RD.	
*	FITZGERALD PATRICK J	6	19 PARKWAY RD.	
*	FITZGERALD RICHARD R	1	20 FLINT AVE.	
*	FITZGERALD SARAH SUSAN	2	200 LEDGEWOOD DRIVE	309
*	FITZGERALD SR JOHN J	4	11 GRACEWOOD RD.	
	FITZLER PHYLLIS T	4	200 LEISURE LANE	87
*	FITZPATRICK DORIS M	3	5 HANFORD RD.	
*	FITZPATRICK ETHEL M	3	28 EVERGREEN RD.	
*	FITZPATRICK FRANCIS J	3	5 HANFORD RD.	
*	FITZPATRICK JAMES W	5	109 FRANKLIN ST.	1/2
*	FITZPATRICK KEVIN E	5	109 FRANKLIN ST.	1/2
*	FITZPATRICK PHYLLIS M	5	109 FRANKLIN ST.	1/2
*	FITZPATRICK WILLIAM V	3	28 EVERGREEN RD.	
*	FITZSIMMONS EILEEN	6	8 CLEARVIEW RD.	
*	FITZSIMMONS MICHELE J	6	8 CLEARVIEW RD.	
*	FITZSIMMONS ROBERT	6	8 CLEARVIEW RD.	
*	FIX DAVID J	1	44 POMEWORTH ST.	
*	FIX PATRICIA M	1	44 POMEWORTH ST.	
*	FIX SUSAN C	1	44 POMEWORTH ST.	
*	FIXMAN SUSAN WALDMAN	5	10 PEBBLE PLACE	
*	FLAGG LEONA M	4	200 LEISURE LANE	46
*	FLAHERTY ANN M	6	67 PERKINS ST.	
*	FLAHERTY BRIAN	3	7 ESSEX ST.	
*	FLAHERTY EDWARD F	6	67 PERKINS ST.	
	FLAHERTY JANET I	5	72 PLEASANT ST.	
	FLAHERTY JEAN M	5	72 PLEASANT ST.	
*	FLAHERTY JOSEPH P	2	104 HILL ST.	5
*	FLAHERTY KAREN M	3	7 ESSEX ST.	
*	FLAHERTY KEVIN T	6	15 ROWE HILL RD.	
	FLAHERTY LAURA A	6	67 PERKINS ST.	
*	FLAHERTY MICHAEL	5	72 PLEASANT ST.	
	FLAHERTY PAT	5	133 FRANKLIN ST.	204
	FLAHERTY PAUL D	6	15 ROWE HILL RD.	
*	FLAHERTY SHEILA R	6	15 ROWE HILL RD.	
*	FLAHERTY THOMAS P	6	15 ROWE HILL RD.	
	FLAHERTY WILLIAM M	5	72 PLEASANT ST.	
*	FLAHIVE ANNA MAY S	2	2 GILMORE ST.	
	FLAMMIA ANTHONY D	3	4 EVERGREEN RD.	
*	FLAMMIA JOSEPH A	3	4 EVERGREEN RD.	
*	FLAMMIA LAWRENCE	3	4 EVERGREEN RD.	
*	FLAMMIA MICHAEL	3	4 EVERGREEN RD.	
	FLAMMIA MICHAEL	3	4 EVERGREEN RD.	
*	FLAMMIA PAUL G	3	4 EVERGREEN RD.	
*	FLANAGAN DENISE M	6	5 CITATION AVE.	
*	FLANAGAN GEORGE S	2	12 LEXINGTON ST.	
*	FLANAGAN MARGARET R	6	5 CITATION AVE.	
*	FLANAGAN NOREEN	6	5 CITATION AVE.	
*	FLANAGAN RONALD J	6	5 CITATION AVE.	
	FLANAGAN TIMOTHY G	6	5 CITATION AVE.	
*	FLANDERS WILLIAM E	1	52 PINE ST.	
*	FLANNERY MARY L	3	89 OAK ST.	
*	FLANNERY THOMAS O	3	89 OAK ST.	
*	FLEIGHER EVELYN M	5	1 EASTVIEW TERR.	
*	FLEMING ALICE J	4	64 MAIN ST.	33B
*	FLEMING DAVID F	1	38 POND ST.	
*	FLEMING JR DAVID F	4	164 COLLINCOTE ST.	
*	FLEMING NANCY D	1	38 POND ST.	
*	FLEMING ROSE M	3	8 LEE ST.	
*	FLEMING SHIRLEY M	1	38 POND ST.	
*	FLETCHER CAROL V	2	148 MARBLE ST.	408
	FLETCHER JR JAMES A	2	31 MAPLE ST.	2
*	FLETCHER LAURIE C	2	148 MARBLE ST.	408
*	FLICKINGER POLLY T	2	110 HILL ST.	4
*	FLISTER GAIL L	1	20 TREMONT ST.	
*	FLOMENHAFT BRENDA	6	110 FELLSVIEW TERR.	113B
	FLORES BLAINE R	5	1 COLUMBUS AVE.	A
	FLORES NANCY E	5	1 COLUMBUS AVE.	A
*	FLORINO JR RICHARD J	4	8 NIXON LANE	1
*	FLORINO LYDIA	4	8 NIXON LANE	1
*	FLORINO ROBERT J	4	8 NIXON LANE	1
*	FLORINO RONALD J	4	8 NIXON LANE	1
*	FLORINO SR RICHARD J	4	8 NIXON LANE	1
	FLUKE BRADLEY J	3	34 LEE ST.	
*	FLYNN ALFRED G	6	22 CAMPBELL RD.	
*	FLYNN BARBARA J	3	78 NORTH ST.	
	FLYNN BRIAN T	3	78 NORTH ST.	
*	FLYNN CAROL ANN	3	17 ELAINE RD.	
*	FLYNN CHARLES E	3	78 NORTH ST.	
	FLYNN CHRISTINE	2	107 MARBLE ST.	11
*	FLYNN DENNIS	3	7 CHRISTINE AVE.	
*	FLYNN DONALD E	4	200 LEISURE LANE	10
	FLYNN DORIS	1	18 PARKER CHASE RD.	2
*	FLYNN ELEANOR B	3	7 STONEHILL DR.	4D
	FLYNN ELIZABETH A	1	14 BOW ST.	
*	FLYNN ESTELLA G	5	15 ISABELLA ST.	
*	FLYNN GEORGE F	3	31 LEE ST.	
*	FLYNN HELEN C	4	100 LEISURE LANE	19
	FLYNN IV GEORGE F	3	31 LEE ST.	
*	FLYNN JACQUELINE B	1	14 BOW ST.	

* VOTER

NAME	PR	ADDRESS	APT
* FLYNN JAMES F	3	16 EVANS RD.	
FLYNN JENNIFER B	1	14 BOW ST.	
* FLYNN JOAN	3	10 CROSBY ST.	
* FLYNN JOHN F	5	22 GREEN ST.	
* FLYNN JOHN M	6	50 SOUTH ST.	
FLYNN JOHN R	1	57 PLEASANT ST.	
* FLYNN JOSEPH W	5	15 ISABELLA ST.	
FLYNN KAREN E	1	14 BOW ST.	
FLYNN KEVIN	1	79 CALTHEA ST.	
* FLYNN LILLIAN E	6	22 CAMPBELL RD.	
* FLYNN LINDA ANN	6	22 CAMPBELL RD.	
* FLYNN LINDA JEAN	2	12 WRIGHT ST.	1/2
* FLYNN LOIS T	5	13 BEACON ST.	
* FLYNN MARGARET R	3	31 LEE ST.	
* FLYNN MARY P	5	22 GREEN ST.	
* FLYNN MICHAEL	1	322 MAIN ST.	
* FLYNN MILDRED M	6	50 SOUTH ST.	
* FLYNN PATRICIA A	1	57 PLEASANT ST.	
FLYNN PAUL N	3	10 CROSBY ST.	
FLYNN WILLIAM	2	100 MOUNTAIN VIEW DRIV	411
* FLYNN WILLIAM M	2	12 WRIGHT ST.	1/2
FODEN JR ROBERT C	2	71 MONTVALE AVE.	36
* FOGEL DONNA M	6	8 FIELDSTONE DR.	
* FOGEL HELEN	6	8 FIELDSTONE DR.	
* FOGEL JOHN R	5	25 CEDARWAY	
* FOGEL PAMELA	5	25 CEDARWAY	
* FOGEL SANFORD P	6	8 FIELDSTONE DR.	
FOGG STEVE	6	594 MAIN ST.	
* FOLAN EILEEN F	2	12 COTTAGE ST.	
* FOLAN JOHN H	2	12 COTTAGE ST.	
* FOLAN ROSEMARIE	2	12 COTTAGE ST.	
* FOLAN WILLIAM J	2	12 COTTAGE ST.	
FOLEY BRIANNA E	6	3 SUMMERHILL ST.	
* FOLEY DAVID J	3	53 FOREST ST.	
* FOLEY DOREEN G	2	1 SO. MARBLE ST.	
* FOLEY EDWARD R	4	16 KENNETH TERR.	
* FOLEY ELAINE M	2	5 STANDISH RD.	
* FOLEY GEORGE E	3	53 GOVERNOR RD.	
* FOLEY GERTRUDE T	2	5 STANDISH RD.	
* FOLEY IRENE A	3	53 FOREST ST.	
FOLEY JOHN M	5	13 EAST ST.	
FOLEY JOHN M	6	3 SUMMERHILL ST.	
* FOLEY JOSEPH G	2	1 SO. MARBLE ST.	
* FOLEY KATHLEEN	1	5 PARKER CHASE RD.	4
* FOLEY KENNETH J	2	1 SO. MARBLE ST.	
* FOLEY MARGARET A	3	53 GOVERNOR RD.	
FOLEY MAUREEN A	6	100 PARK TERR. DR.	135
* FOLEY MICHELE A	4	122 MAIN ST.	202
FOLEY PATRICIA A	6	3 SUMMERHILL ST.	
* FOLEY RAE HELEN	4	16 KENNETH TERR.	
* FOLEY RICHARD D	2	5 STANDISH RD.	
FOLEY SEAN	3	53 FOREST ST.	
* FOLEY SHEILA A	2	5 STANDISH RD.	
* FOLEY STEVEN J	5	13 EAST ST.	
* FOLGER ALFRED G	5	10 CRICKLEWOOD DR.	
* FOLGER CATHERINE L	5	10 CRICKLEWOOD DR.	
* FOLGER LINDA V	5	19 ISABELLA ST.	
* FOLGER MARY ANNE	5	10 CRICKLEWOOD DR.	
* FOLSOM INEZ D	3	5 ELAINE RD.	
* FOLSOM RICHARD P	3	5 ELAINE RD.	
* FONG PETER	3	70 WESTWOOD RD.	
* FONTANA ANGELINA R	5	20 CHERRY AVE.	
* FONTANA EDWARD V	5	20 CHERRY AVE.	
* FONTES PAUL	5	20 EAST ST.	
* FOOTE DOROTHY D	3	18 ELIZABETH RD.	
* FOOTE IRWIN D	3	18 ELIZABETH RD.	
* FOPIANO FRANK T	4	18 GREENVIEW RD.	
FOPIANO JUNE M	5	32 ELLEN RD.	
* FOPIANO MAUREEN A	4	18 GREENVIEW RD.	
FOPIANO RICHARD C	5	32 ELLEN RD.	
* FORBES DONALD E	5	17 VALLEY RD.	
* FORBES DONNA M	5	17 VALLEY RD.	
* FORBES EDNA M	5	17 VALLEY RD.	
* FORBES JAMES E	5	17 VALLEY RD.	
* FORBES KAREN M	5	17 VALLEY RD.	
FORBES MARY ANN	5	17 VALLEY RD.	
* FORBES SANDRA A	5	102 GREEN ST.	
* FORD ANITA M	4	100 LEISURE LANE	117
* FORD CASSIE	4	200 LEISURE LANE	110
* FORD DORIS M	3	26 DRURY LANE	
* FORD FRANCIS J	3	26 DRURY LANE	
FORD JOHN E	3	26 DRURY LANE	
FORD JR JOHN E	5	38 SPRING ST.	2
* FORD LINDA M	4	115 COLLINCOTE ST.	
FORD LORETTA A	5	38 SPRING ST.	1
* FORD MARILYN	2	55 LINCOLN ST.	
FORD MARY	4	27 NORTH ST.	3B
FORD RALPH R	5	38 SPRING ST.	1
* FORD THOMAS	4	200 LEISURE LANE	110
* FORGAC KATHLEEN K	4	16 HILLSIDE AVE.	
* FORGAC MICHAEL D	4	16 HILLSIDE AVE.	
* FORGITANO GLORIA L	5	26 BOW ST. COURT	
FORGITANO JILL	5	26 BOW ST. COURT	
* FORGITANO RONALD E	5	26 BOW ST. COURT	
* FORLIZZI JOSEPHINE T	3	9 SPRUCE ST.	
FORMAN DENNIS	5	2 PAMELA CIRCLE	
* FORMAN JOSEPHINE	5	2 PAMELA CIRCLE	
* FORNI JOSEPH	1	11 VERNON AVE.	
FORREST BEVERLY A	1	31 CALTHEA ST.	
* FORREST DONNA L	6	84 SUMMER ST.	
* FORREST ELOISE	1	14 AVON ST.	
FORREST III ROBERT A	1	31 CALTHEA ST.	
* FORREST JON N	1	136 HANCOCK ST.	
FORREST LEEANN E	6	84 SUMMER ST.	
* FORREST MARIAN M	3	429 WILLIAM ST.	
* FORREST ROBERT A	1	31 CALTHEA ST.	
FORREST SR RICHARD W	6	84 SUMMER ST.	
FORSBERG JANE	2	16 CHESTNUT ST.	A
* FORSEY CAROL B	4	40 MAIN ST.	505
* FORSYTH HILDA E	3	5 STONEHILL DR.	2J
* FORTALEZA ESTHER C	6	300 PARK TERR. DR.	344
FORTALEZA SANTIAGO	6	300 PARK TERR. DR.	344
* FORTE ANNETTE M	4	204 COLLINCOTE ST.	
FORTE PATRICIA A	4	204 COLLINCOTE ST.	
* FORTENBACHER DIANA M	5	5 RIVERS LANE	
* FORTENBACHER DONALD J	5	5 RIVERS LANE	
* FORTH SUSAN	3	32 ALBION AVE.	
* FORTINI ALMA	1	77 DUNCKLEE AVE.	2
FORTINI ANTHONY M	4	78 ELM ST.	
* FORTINI HELEN A	4	78 ELM ST.	
* FORTINO JOHN	4	200 LEISURE LANE	118
* FORTINO LOUISE B	4	200 LEISURE LANE	118
FORTUCCI CAROL	3	159 MAIN ST.	2B
* FORTUCCI RAYMOND J	3	159 MAIN ST.	2B
FORTUNA EMANUEL	5	18 LONGBOW RD.	
* FORTUNA LOUISE C	5	18 LONGBOW RD.	
FORTUNA RICHARD	5	18 LONGBOW RD.	
* FORTUNATO JOANNE	4	45 PARK AVE.	
FORTUNATO LOUIS P	4	44 MAIN ST.	505
FORTUNATO LUCY A	4	44 MAIN ST.	505
* FORTUNATO ROBERT P	4	45 PARK AVE.	
* FORTUNATO STEVEN A	3	15 EVERGREEN RD.	
* FORTUNATO SUSAN	3	15 EVERGREEN RD.	
* FORWARD DORIS A	4	100 LEISURE LANE	75
FOSS MICHAEL R	2	12 COOLIDGE ST.	
FOSS THOMAS O	2	12 COOLIDGE ST.	
* FOSSEY GILBERT L	1	108 HANCOCK ST.	
* FOSSEY NANCY J	1	108 HANCOCK ST.	
* FOSTER BARBARA	6	5 NEWCOMB RD.	
* FOSTER DIANE CONFORTI	4	3 LAWNDALE RD.	
* FOSTER JR THOMAS W	6	5 NEWCOMB RD.	
FOSTER SHARON L	6	5 WOODLAND RD.	7056
* FOSTER SUSAN	4	HOMESTEAD LANE	
* FOTI ANN MARIE	5	133 FRANKLIN ST.	105
* FOTI BIAGIO G	5	133 FRANKLIN ST.	105
* FOTINO ARTHUR G	5	72 PLEASANT ST.	
* FOTINO KAREN	5	2 VALLEY RD.	
FOTINO ROGER	5	14 ELLEN RD.	
* FOUGERE JAMES B	1	37 ELM ST.	
* FOUGERE JAMES J	2	16 HERSAM ST.	1
* FOUGERE JOAN L	2	16 HERSAM ST.	1
* FOUGERE ROSE M	1	37 ELM ST.	
* FOUGERE SUSAN A	2	16 HERSAM ST.	1
* FOUQUET II SAMUEL L	1	25 WASHINGTON ST.	
* FOURNIER JOSEPH P	5	6 HALL RD.	
* FOURNIER JR JOSEPH P	5	6 HALL RD.	
* FOURNIER MARK	4	45 NORTH ST.	25
* FOURNIER MARY L	5	6 HALL RD.	
* FOURNIER MARY T	1	78 DUNCKLEE AVE.	5
* FOURNIER MAUREEN A	4	45 NORTH ST.	25
FOWLER ANNE C	6	10 AVALON RD.	
* FOWLER CONSTANCE A	6	400 FELLSVIEW TERR.	406C
* FOWLER GLENN A	6	400 FELLSVIEW TERR.	406C
* FOWLER JAMES	3	189 NORTH ST.	
* FOWLER JEAN M	3	189 NORTH ST.	
* FOWLER JOHN	1	55 ELM ST.	
FOWLER JR THOMAS	6	27 MIDDLESEX RD.	
* FOWLER JUDITH A	1	55 ELM ST.	
FOWLER MARTHA	6	27 MIDDLESEX RD.	
* FOWLER THOMAS D	6	27 MIDDLESEX RD.	
* FOWLIE DEBORAH J	5	3 VETERANS LANE	
FOWLIE JR ROY W	5	3 VETERANS LANE	
* FOWLIE KATHERINE B	5	3 VETERANS LANE	
* FOWLIE ROY W	5	3 VETERANS LANE	
FOX CANDACE A	6	109 FELLSVIEW RD.	
FOX ERNEST J	1	2 MYRTLE ST.	
FOX JAMES L	6	109 FELLSVIEW RD.	
* FOX JR CHARLES R	4	136 MAIN ST.	9
FOX ROBERTA M	1	2 MYRTLE ST.	
* FOYE BRIAN J	4	45 NORTH ST.	16
* FOYE COLEEN C	4	45 NORTH ST.	16
* FRAAS ARTHUR E	2	19 CEDAR AVE.	
* FRAAS DORIS M	2	19 CEDAR AVE.	
* FRAAS JR ARTHUR E	2	19 CEDAR AVE.	
* FRAAS SHARON M	2	19 CEDAR AVE.	
* FRACKLETON JOSEPH T	1	61 WRIGHT ST.	104
* FRADET VIRGINIA M	5	82 SPRING ST.	
FRADO RICK	5	157 FRANKLIN ST.	A9
* FRAMPTON CHARLES W	4	79 HIGH ST.	
* FRAMPTON EVELYN V	4	79 HIGH ST.	

* VOTER

	NAME	PR	ADDRESS	APT
*	FRANCER RUTH L	2	100 MOUNTAIN VIEW DRIV	204
*	FRANCIS GORDON T	1	6 BENTON ST.	
*	FRANCIS JANE F	6	39 WINDSOR RD.	
*	FRANCIS JOSEPH J	6	39 WINDSOR RD.	
	FRANCISCO VELEZ	1	82 PINE ST.	4
*	FRANCOLLA RICHARD	5	2 FERDINAND ST.	
	FRANK ERIC R	6	4 CITATION AVE.	
*	FRANKEL RUTH	4	45 NORTH ST.	46
*	FRANKLIN ELLEN M	3	1 STONEHILL DR.	1B
*	FRANKLIN JOANNE M	3	1 STONEHILL DR.	1B
*	FRANKLIN JOSEPHINE A	3	5 STONEHILL DR.	2E
*	FRASER ABIGAIL J	1	12 MOUNT VERNON ST.	
*	FRASER ARTHUR G	1	3 RAYMOND RD.	
	FRASER EDWARD J	1	10 AVON ST.	
*	FRASER ELIZABETH S	1	12 MOUNT VERNON ST.	
*	FRASER HUGH B	1	10 AVON ST.	
*	FRASER JANET E	1	10 AVON ST.	
*	FRASER JEAN G	1	3 RAYMOND RD.	
	FRASER MARK A	1	10 AVON ST.	
*	FRATARCANGELI EMILIO	5	19 LONGBOW RD.	
*	FRATARCANGELI ROSE	5	19 LONGBOW RD.	
*	FRATES DIANE	3	9 UNICORN AVE.	
*	FRATES ROBERT P	3	9 UNICORN AVE.	
*	FRAVEL LESTER	1	65 WASHINGTON AVE.	
*	FRAWLEY NORMAN H	1	22 WASHINGTON ST.	
*	FRAZER LORETTA M	4	100 LEISURE LANE	121
	FRAZIER OLYMPIA	2	7 CHESTNUT ST.	
	FRAZIER WILLIAM J	2	7 CHESTNUT ST.	
*	FREANEY JOHN P	5	244 GREEN ST.	
*	FREANEY PATRICIA M	5	244 GREEN ST.	
*	FRECHETTE JANET M	4	4 WAVERLY ST.	
*	FREDERICK CARL	2	300 MOUNTAIN VIEW DRIV	103
*	FREDERICK JR LOUIS E	6	74 POND ST.	
*	FREDERICK TERRI A	6	74 POND ST.	
*	FREEDMAN ALICE	4	66 MAIN ST.	24A
	FREEDMAN BURA	4	66 MAIN ST.	32A
*	FREEDMAN LAWRENCE	4	66 MAIN ST.	24A
	FREEDMAN MULA	4	66 MAIN ST.	32A
	FREELAND JULIA	4	4 NIXON LANE	5
*	FREEMAN LOLA M	5	311 GREEN ST.	
*	FREEMAN MERILYN	2	1 ATWOOD AVE.	
*	FREEMAN MILES W	2	1 ATWOOD AVE.	
*	FREEMAN ROBERT F	3	1 ELIZABETH RD.	
*	FREEMAN ROSEMARY	3	1 ELIZABETH RD.	
*	FREEMAN ZUSSMAN	5	311 GREEN ST.	
*	FREITAG DAVID W	2	65 BUTLER AVE.	R
	FREITAS DURVALINA M	6	21 SPARHAWK CIR.	
	FREITAS JOHN B	6	21 SPARHAWK CIR.	
	FREITAS MANUEL	4	66 MAIN ST.	17A
	FREITAS MARY	4	66 MAIN ST.	17A
*	FRENCH DAWNE	5	112 FRANKLIN ST.	
*	FRENCH JANET E	2	25 CONGRESS ST.	
*	FRENCH JOHN	5	112 FRANKLIN ST.	
	FRENCH JOHN A	5	112 FRANKLIN ST.	
*	FRENCH JOHN E	2	25 CONGRESS ST.	
	FRENCH JR MAXWELL L	1	8 POND ST.	
	FRENCH LINDA	5	112 FRANKLIN ST.	
	FRENCH MARGUERITE P	1	8 POND ST.	
*	FRENCH MARK	6	2 BARRETT AVE.	1
*	FRENCH MAUDE E	6	2 BARRETT AVE.	1
*	FRENCH NANCY C	2	100 MOUNTAIN VIEW DRIV	104
*	FRENZO FRED A	2	13 GRANDVIEW AVE.	
*	FRENZO LENA M	2	13 GRANDVIEW AVE.	
*	FRENZO NICK	2	13 GRANDVIEW AVE.	
*	FRENZO PALMA A	2	13 GRANDVIEW AVE.	
*	FRESCO PATRICIA A	1	38 GOULD ST.	
*	FRESCO RICHARD M	1	38 GOULD ST.	
	FRESOLO RALPH A	5	159 FRANKLIN ST.	C5
*	FREY DOROTHY E	4	21 HILLSIDE AVE.	
*	FRINK JOHN J	5	4 CHERRY AVE.	
*	FRINK JULIA K	5	4 CHERRY AVE.	
	FRIOT JOAN	2	39 CHESTNUT ST.	
*	FROILAN JR ROGER W	1	82 PINE ST.	2
*	FROILAN ROSEMARIE	1	82 PINE ST.	2
*	FROILAN SR ROGER W	1	82 PINE ST.	2
*	FRONGILLO FRANK	5	36 BROOKBRIDGE RD.	
*	FRONGILLO GAIL ELLEN	5	36 BROOKBRIDGE RD.	
	FRONGILLO LISA C	5	36 BROOKBRIDGE RD.	
*	FRONGILLO MARY E	5	14 CHERRY AVE.	
*	FRONGILLO ROSE M	5	14 CHERRY AVE.	
*	FRONGILLO S WILLIAM	5	14 CHERRY AVE.	
*	FROST ANN M	1	10 HANCOCK ST.	
	FROST BRIAN E	1	10 HANCOCK ST.	
*	FROST FLOYD M	1	10 HANCOCK ST.	
	FROST MICHAEL J	1	10 HANCOCK ST.	
*	FROST ROBERT E	1	10 HANCOCK ST.	
*	FRUSCIANTE JOSEPH	4	200 LEISURE LANE	50
	FRYE BRIAN	6	5 WOODLAND RD.	7062
*	FRYKBERG ROBIN	1	3 GOULD ST.	
*	FRYKBERG WILLIAM	1	3 GOULD ST.	
	FUCARILE EDWARD A	2	103 MARBLE ST.	
*	FUCARILE MAUREEN L	2	103 MARBLE ST.	
	FUCARILE STEPHANIE L	2	103 MARBLE ST.	
*	FUCCI CHARLES J	5	25 EAST ST.	
*	FUCCI JAMES	5	9 BEACON ST.	
	FUCCI JAMES W	5	122 SUMMER ST.	
*	FUCCI JOHN P	5	122 SUMMER ST.	
*	FUCCI JOYCE A	5	122 SUMMER ST.	
*	FUCCI LINDA M	5	122 SUMMER ST.	
*	FUCCI MARY A	5	25 EAST ST.	
*	FUCCI ROBIN M	5	25 EAST ST.	
*	FUCCI WHILMINA J	5	122 SUMMER ST.	
	FUCCILLO CARMEN A	2	146 MARBLE ST.	403
	FUCCILLO MAUREEN A	2	146 MARBLE ST.	403
*	FUCHS G F	6	17 FELLS RD.	
*	FUCHS NINA	6	17 FELLS RD.	
	FUCHS SAMUEL	6	17 FELLS RD.	
*	FULHAM GRETCHEN M	4	63 HIGH ST.	
*	FULIGNI AGOSTINO S	5	4 BARBARA RD.	
	FULIGNI CHRIS	5	4 BARBARA RD.	
	FULIGNI DANIELLE	5	4 BARBARA RD.	
*	FULIGNI PATRICIA C	5	4 BARBARA RD.	
	FULJIWARA MR	6	200 FELLSVIEW TERR.	2
*	FULLER ALEXANDER S	3	159 MAIN ST.	11B
	FULLER DAVID L	1	5 GERRY ST.	2
*	FULLER KEOIA	5	135 FRANKLIN ST.	301
*	FULLER NANCY L	1	3 FRANKLIN ST.	3
	FULLERTON BARBARA E	6	11 AVALON RD.	
*	FULLERTON JOHN J	6	11 AVALON RD.	
*	FULLERTON MARY P	3	38 FOREST ST.	
*	FULLERTON WALTER J	3	38 FOREST ST.	
*	FULTON DALE E	3	3 PINE RIDGE RD.	
*	FULTON DONALD E	3	1 STONEHILL DR.	3H
*	FULTON THOMAS	3	10 GREENWAY CIRCLE	
*	FUMICELLO JR MICHAEL	1	56 HANCOCK ST.	
*	FUMICELLO KATHLEEN A	1	56 HANCOCK ST.	
*	FUNG KEITH	6	3 ORCHARD PLACE	
	FUNG KENNETH	6	3 ORCHARD PLACE	
*	FUNG MARY LEE	6	3 ORCHARD PLACE	
*	FUREY MARY E	3	3 STONEHILL DR.	4J
*	FURIOSO CARMELO	6	22 MURDOCK RD.	
*	FURIOSO EMILY	6	22 MURDOCK RD.	
*	FURRIER MARK H	5	3 COLUMBUS AVE.	
*	FURRIER MARY E	5	3 COLUMBUS AVE.	
*	FURRIER THOMAS	1	43 PLEASANT ST.	
	FUSCHETTI BARBARA L	2	113 HILL ST.	3
	FUSCHETTI JR RONALD	6	35 MIDDLESEX RD.	
	FUSCHETTI KAREN M	6	35 MIDDLESEX RD.	
	FUSCHETTI PAUL	6	35 MIDDLESEX RD.	
*	FUSCHETTI RONALD	6	35 MIDDLESEX RD.	
*	FUSCHETTI ROSELIE	6	35 MIDDLESEX RD.	
*	FUSCO ANGELA M	4	31 SEWARD RD.	
	FUSCO ANTHONY	5	159 FRANKLIN ST.	A2
	FUSCO CARMINE	5	4 ELLEN RD.	
*	FUSCO DENNIS J	4	31 SEWARD RD.	
	FUSCO FILOMENA	5	4 ELLEN RD.	
*	FUSCO JOHN	2	47 LINDENWOOD RD.	
	FUSCO MARIREGIS R	2	47 LINDENWOOD RD.	
*	FUSTOLO CAROLINE	4	105 HIGH ST.	
*	FUSTOLO JOSEPH	4	105 HIGH ST.	
*	FYLER ARTHUR A	4	50 HIGH ST.	
*	FYLER EMILY L	4	50 HIGH ST.	
	FYLER LAURA R	4	50 HIGH ST.	
	FYLER STEPHEN J	4	50 HIGH ST.	
*	GABAREE ANNA M	4	33 LAWNDALE RD.	
*	GABAREE WAYNE E	4	33 LAWNDALE RD.	
	GABRIELLE REESE	2	110 HILL ST.	11
	GADARIAN NICHOLAS N	3	120 NORTH ST.	
*	GADSBY III JOSEPH C	1	90 WILLIAM ST.	
*	GADSBY JANET E	1	90 WILLIAM ST.	
*	GAETA MARIA L	5	18 HALL RD.	
*	GAETA RALPH J	3	24 ARNOLD RD.	
*	GAETA ROSALIE F	3	24 ARNOLD RD.	
	GAEWSKY ALIDA F	1	7 ELMHURST RD.	
	GAEWSKY WADIM G	1	7 ELMHURST RD.	
	GAGLIARDI FRANK E	3	8 KIRMES RD.	
*	GAGLIARDI PAMELA M	3	8 KIRMES RD.	
*	GAGLIARDI PATRICIA M	3	8 KIRMES RD.	
*	GAGNE JOAN M	4	25 BELLEVUE RD.	
	GAGNE KAREN L	4	25 BELLEVUE RD.	
	GAGNE PATRICIA L	4	25 BELLEVUE RD.	
*	GAGNE PETER J	4	25 BELLEVUE RD.	
	GAGNON BRIAN E	5	47 BROOKBRIDGE RD.	
*	GAGNON JANE R	5	24 BROOKBRIDGE RD.	
*	GAGNON NORMAN J	5	24 BROOKBRIDGE RD.	
*	GAGNON ROSEANNE M	1	11 MAPLE ST.	
*	GAGNON STEVEN	1	11 MAPLE ST.	
*	GAILIS ANN MARIE	3	3 PAULA AVE.	
*	GAILIS PETER J	3	3 PAULA AVE.	
*	GAILIS SUSAN A	3	3 PAULA AVE.	
*	GALANTE ANTONIO	4	3 DIANNE RD.	
*	GALANTE MARIA L	4	3 DIANNE RD.	
	GALANTE ROBERT J	1	19 FLINT AVE.	
*	GALBRAITH BERNICE A	1	79 DUNCKLEE AVE.	6
	GALDI ALFRED C	3	28 ALBION AVE.	
	GALDI MARY R	3	28 ALBION AVE.	
*	GALDI MARY R	3	28 ALBION AVE.	
*	GALDOS FERNANDO	5	159 FRANKLIN ST.	C1
*	GALE FLORA J	4	200 LEISURE LANE	12
*	GALE MERTON	4	200 LEISURE LANE	12

* VOTER

NAME	PR	ADDRESS	APT
* GALENO ANNETTE L	3	2 ALBION AVE.	
* GALENO JOHN	3	4 ALBION AVE.	
* GALENO LUCILLE V	3	2 ALBION AVE.	
GALENO MICHAEL J	3	2 ALBION AVE.	
* GALENO SALVATORE L	3	2 ALBION AVE.	
* GALEOTA JOHN A	2	10 RAFFERTY RD.	
* GALEOTA SARAH	2	10 RAFFERTY RD.	
* GALIPEAU EUGENE P	5	104 SUMMER ST.	
* GALIPEAU HELEN I	5	104 SUMMER ST.	
GALL DAVID A	1	17 CALTHEA ST.	
GALL DONNA M	1	17 CALTHEA ST.	
* GALLAGHER ALTONA F	4	26 HILLSIDE AVE.	
* GALLAGHER ANN K	2	5 HILL ST.	A
GALLAGHER BARBARA L	1	40 WASHINGTON ST.	
* GALLAGHER BELINDA K	6	41 UPLAND RD.	
* GALLAGHER BETTINA	1	17 PROSPECT ST.	
* GALLAGHER BILLIE ANN	2	5 HILL ST.	A
GALLAGHER DEBBIE	5	237 GREEN ST.	
* GALLAGHER DELLA C	1	74 DUNCKLEE AVE.	5
* GALLAGHER DOROTHY V	5	237 GREEN ST.	
* GALLAGHER EDWARD	1	17 PROSPECT ST.	
* GALLAGHER EVELYN F	1	72 CENTRAL ST.	
* GALLAGHER JAMES	1	40 WASHINGTON ST.	
* GALLAGHER JOHN P	1	72 CENTRAL ST.	
* GALLAGHER JR JOHN P	1	72 CENTRAL ST.	
GALLAGHER KATHERINE N	1	72 CENTRAL ST.	
GALLAGHER KEVIN P	1	72 CENTRAL ST.	
GALLAGHER MARGARET T	1	72 CENTRAL ST.	
* GALLAGHER MITCHELL T	1	72 CENTRAL ST.	
GALLAGHER THERESA M	1	72 CENTRAL ST.	
* GALLAGHER WILLIAM	6	41 UPLAND RD.	
* GALLAGHER WILLIAM J	5	237 GREEN ST.	
* GALLANT JEANNE	3	5 SPRUCE ST.	2
* GALLELLA RALPH A E	1	66 WASHINGTON AVE.	
* GALLIANI GEORGE	3	351 WILLIAM ST.	
GALLIANI ROSA	3	351 WILLIAM ST.	
GALLIANI VINCENZO	3	351 WILLIAM ST.	
GALLIGAN EDWARD B	4	64 MAIN ST.	21B
* GALLUCCIO DIANE T	3	15 RODGERS RD.	
GALLUCCIO RONALD L	3	15 RODGERS RD.	
* GALUNA DOMINIC	1	3 PEARL ST.	2
GALUNA ELAINE M	4	200 LEISURE LANE	18
* GALUNA JOAN	1	3 PEARL ST.	2
* GALUNA LISA	1	88 FRANKLIN ST.	1ST
GALUNA STEPHEN	1	3 PEARL ST.	2
* GALVIN LINDA B	4	7 HILLSIDE AVE.	
GAMBARDELLA ROSE	3	159 MAIN ST.	7B
* GAMER KENNETH S	2	107 HILL ST.	5
* GAMMON HELEN L	3	5 MYOPIA RD.	
* GAMST CHRISTIAN F	5	34 WALSH AVE.	
* GANDOLFO CONSTANCE B	5	12 LONGBOW RD.	
GANDOLFO DOMINIC V	5	12 LONGBOW RD.	
* GANGE ANTHONY	2	8 GRAYSTONE RD.	
* GANGE PAULA	2	8 GRAYSTONE RD.	
GANGEL AIMEE J	1	67 PINE ST.	1
GANGEL CHARLES F	1	67 PINE ST.	1
GANGI KATHERINE	4	200 LEISURE LANE	82
GANLEY CHRISTINA	2	11 SO. MARBLE ST.	
GANNON ED	1	43 POMEWORTH ST.	43
* GANOCIK MARION C	3	27 MYOPIA RD.	
* GARABEDIAN MARIA C	2	110 HILL ST.	7
* GARBARINO DANTE V	3	88 OAK ST.	
* GARBARINO ELIZABETH S	3	88 OAK ST.	
* GARBARINO EMILIO	4	104 MAIN ST.	2
* GARBARINO ESTHER R	4	104 MAIN ST.	2
GARCIA DOLORES S	2	26 WRIGHT ST.	
* GARCIA EVELYN M	6	1 HARRISON ST.	
GARCIA LUIS M	2	26 WRIGHT ST.	
GARCIA ROSEMARY	2	26 WRIGHT ST.	
GARD JANET D	3	4 EVERGREEN RD.	
* GARD STEPHEN E	3	4 EVERGREEN RD.	
* GARDNER BARBARA A	5	157 FRANKLIN ST.	A5
GARDNER BRENDA	2	100 MOUNTAIN VIEW DRIV	210
* GARDNER DAVID J	6	24 MIDDLESEX RD.	
* GARDNER FRANK C	3	1 STONEHILL DR.	3K
* GARDNER JOAN M	6	24 MIDDLESEX RD.	
* GARDNER JOHN T	5	29 CEDARWAY	
GARDNER JR FRANCIS X	6	34 SOUTH ST.	
GARDNER KIMBERLIE	2	100 MOUNTAIN VIEW DRIV	402
* GARDNER LILLIAN M	3	1 STONEHILL DR.	3K
* GARDNER MARY LOU	5	29 CEDARWAY	
GARDNER MICHAEL E	6	34 SOUTH ST.	
* GARDNER NOREEN	6	34 SOUTH ST.	
* GARDNER WILLIAM H	6	34 SOUTH ST.	
* GARGANO ERMINIO	5	26 VALLEY RD.	
* GARGANO JOHN	3	48 LEE ST.	
GARGANO LINDA	5	26 VALLEY RD.	
GARGANO LORA	5	26 VALLEY RD.	
* GARGANO MARIA	3	48 LEE ST.	
GARGANO NANCY	5	26 VALLEY RD.	
GARGANO SUZANNE M	3	48 LEE ST.	
* GARLAND DANIEL J	4	64 MAIN ST.	49B
GARLAND DOLORES C	4	64 MAIN ST.	49B
* GARLAND ROBERT S	4	64 MAIN ST.	49B
* GARLAND-MC COURT MARIANNE	6	100 PARK TERR. DR.	24
* GAROFANO KAREN M	3	8 DRUMMOND RD.	
* GAROFANO WILLIAM J	3	8 DRUMMOND RD.	
* GARRABRANT CHRISTINE A	3	159 MAIN ST.	35C
GARRAHAN KATHLEEN	1	8 COMMON ST.	5
GARRANT SUSAN MARIE	4	52 MAIN ST.	5E
* GARRETT NELLORA A	4	66 MACARTHUR RD.	
GARRITY CATHERINE E	4	100 LEISURE LANE	3
* GARTLAND ANNE M	3	11 KIMBALL DR.	
GARTLAND DARLENE B	1	26 WASHINGTON AVE.	
* GARTLAND SR PETER P	3	11 KIMBALL DR.	
* GARTON MORRISEY TINA	4	180 CENTRAL ST.	8
* GARTON TIMOTHY M	4	180 CENTRAL ST.	8
* GARUE JOANN	3	22 RODGERS RD.	
* GARVEY MICHAEL	5	126 FRANKLIN ST.	
* GARVEY SUSAN M	5	126 FRANKLIN ST.	
GARVIN JOHN	4	202 CENTRAL ST.	8
GARVIN MELENA A	4	200 LEISURE LANE	25
* GARY VIOLA M	4	100 LEISURE LANE	88
* GASKELL SUSAN	3	159 MAIN ST.	47C
GASPARIUS PETER G	1	64 WASHINGTON ST.	
* GATES CHARLES H	2	22 MAPLE ST.	
* GATES HELEN I	3	35 FOREST ST.	
* GATES HELEN M	2	22 MAPLE ST.	
* GATES THOMAS R	2	56 BUTLER AVE.	
* GATES TRACEY W	2	56 BUTLER AVE.	
* GATHERAL GERTRUDE M	1	81 DUNCKLEE AVE.	3
GATTA MARIA A	1	30 POMEWORTH ST.	37
* GATTI HERBERT W	3	3 STONEHILL DR.	3K
* GATTI MARY N	3	3 STONEHILL DR.	3K
* GATTUSO JOSEPH M	1	59 PLEASANT ST.	
GATTUSO MARIA	1	59 PLEASANT ST.	
GAUDET JUDITH A	2	100 LEDGEWOOD DRIVE	410
* GAUDIOSO GENEVIEVE A	2	19 GRANT ST.	
GAUDIOSO JEAN M	2	5 HILLSIDE RD.	
GAUDIOSO JR LEONARD P	2	5 HILLSIDE RD.	
* GAUDIOSO LEONARD P	2	19 GRANT ST.	
GAUDREAU SANDRA J	3	9 LEE ST.	
* GAUL RITA	1	75 DUNCKLEE AVE.	9
GAUMER ROBERT	4	68 MAIN ST.	55C
* GAUNTLETT-FRACKLETON LISA	1	61 WRIGHT ST.	104
* GAUTHIER INCORONATA	6	43 RAVINE RD.	
* GAUTHIER RICHARD O	2	224 PARK ST.	A1
* GAUTHIER WILLIAM A	6	43 RAVINE RD.	
GAUTHIER WILLIAM F	6	43 RAVINE RD.	
GAUTHIER-BLOUT HELENE	5	135 FRANKLIN ST.	403
* GAVAGAN JAMES N	1	61 PINE ST.	
* GAVAGAN KIM M	1	61 PINE ST.	
* GAVETT LISA	6	120 FELLSVIEW TERR.	124
* GAVIN NANCY	6	120 FELLSVIEW TERR.	128C
* GAY ALYCE L	5	4 VINTON CT.	A
* GAY EDNA E	2	18 WINTHROP ST.	
* GAY EDWARD F	5	4 VINTON CT.	
* GAY JR EDWARD F	5	4 VINTON CT.	A
* GAY NANCY M	2	60 MAPLE ST.	
* GAY PATRICIA A	5	4 VINTON CT.	
* GAY ROBERT W	2	60 MAPLE ST.	
* GEAR BERTHA G	2	30 MAPLE ST.	
* GEAR RALPH	2	30 MAPLE ST.	
* GEARY EDWARD F	6	25 AVALON RD.	
* GEARY ELEANOR	5	136 SUMMER ST.	
* GEARY FRANCIS J	5	136 SUMMER ST.	
* GEARY MARGARET T	5	136 SUMMER ST.	
* GEARY MARJORIE M	6	25 AVALON RD.	
* GEARY RITA M	6	9 EMERALD CT.	
* GEARY ROBERT J	2	100 MOUNTAIN VIEW DRIV	212
* GEARY ROSEMARY O	5	136 SUMMER ST.	
GEARY THOMAS J	6	9 EMERALD CT.	
* GEARY THOMAS M	6	25 AVALON RD.	
* GEBHARD ANN MARIE	5	2 WHIPPLE AVE.	
GEBHARD LEONARD D	5	2 WHIPPLE AVE.	
* GEBHARD LEONARD J	5	2 WHIPPLE AVE.	
GEBHARD LISA J	5	2 WHIPPLE AVE.	
* GEBHARD MARGARET A	5	2 WHIPPLE AVE.	
* GEBHARD MARGARET E	5	2 WHIPPLE AVE.	
* GEBHARDT MARK C	4	21 BROADWAY	
* GEBHARDT PAULETTE T	4	21 BROADWAY	
GEBROE DEAN	2	515 MAIN ST.	
* GEDICK MARGARET P	2	200 LEDGEWOOD DRIVE	607
* GEHRING MARY K	5	165 FRANKLIN ST.	2
* GEISLER JILL	5	1165 FRANKLIN ST.	
* GEISLER STEPHEN M	5	1165 FRANKLIN ST.	
* GEISSINGER CANDIDA T	6	22 WILSON RD.	
* GEISSINGER PHILIP E	6	22 WILSON RD.	
* GEIST BARBARA A	1	9 POND ST.	
* GEIST DENNIS W	1	9 POND ST.	
* GEIST DONALD L	1	9 POND ST.	
* GEIST JR DONALD L	1	9 POND ST.	
* GELDART KATHLEEN M	6	600 MAIN ST.	
* GELINEAU EDWARD B	5	19 BARBARA RD.	
* GENAITIS DONNA M	3	10 RHULAND RD.	
* GENAITIS RICHARD J	3	10 RHULAND RD.	
* GENNELLY ROSE	4	68 MAIN ST.	36C
* GENOVA DIANE	3	11 RODGERS RD.	
* GENOVA FLORENCE	2	200 MOUNTAIN VIEW DRIV	502
* GENOVA ROBERT F	3	11 RODGERS RD.	

* VOTER

	NAME	PR	ADDRESS	APT
*	GENTILE AMERICO F	3	5 CHRISTINE AVE.	
	GENTILE ANGELO P	3	5 CHRISTINE AVE.	
*	GENTILE ANTHONY G	6	12 UPLAND RD.	
*	GENTILE JOSEPHINE D	5	11 DINANNO RD.	
	GENTILE JR ANTHONY G	6	12 UPLAND RD.	
*	GENTILE LENA	6	12 UPLAND RD.	
*	GENTILE MARIA P	3	19 EVANS RD.	
*	GENTILE MARIA S	3	19 EVANS RD.	
	GENTILE MARINA	3	5 CHRISTINE AVE.	
*	GENTILE MATILDE A	3	5 CHRISTINE AVE.	
*	GENTILE PAUL A	5	11 DINANNO RD.	
*	GENTILE R P	3	19 EVANS RD.	
*	GENTNER FREDERICK J	2	146 MARBLE ST.	216
	GENTNER JEFFEREY M	2	1 MOUNTAIN VIEW DRIV	
*	GENTNER KATHLEEN A	2	146 MARBLE ST.	216
*	GEORGE ALICE L	3	7 STONEHILL DR.	4K
*	GEORGETTE LOUIS C	1	40 TREMONT ST.	
*	GEORGETTE MARIE T	1	40 TREMONT ST.	
	GERACE FRANCIS X	4	12 COLONIAL CT.	85B
	GERACE GARY L	3	12 KIMBALL DR.	
*	GERACE HECTOR L	3	12 KIMBALL DR.	
	GERACE MILDRED A	3	12 KIMBALL DR.	
*	GERAGOSIAN EDWARD M	6	56 MIDDLESEX RD.	
*	GERAGOSIAN GEORGE E	5	323 GREEN ST.	
*	GERAGOSIAN LINDA J	6	56 MIDDLESEX RD.	
*	GERAGOSIAN SONIA	5	323 GREEN ST.	
	GERAMI LORRAINE M	3	159 MAIN ST.	18C
*	GERAMI ROBERT JR	3	159 MAIN ST.	18C
*	GERARDI ANNA	5	11 EASTERN AVE.	
*	GERARDI JANET	5	11 EASTERN AVE.	
*	GERARDI JOSEPH M	5	11 EASTERN AVE.	
*	GERARDI MICHAELANGLO	5	11 EASTERN AVE.	
*	GEREMONTE ALBINA A	4	30 BROADWAY	
*	GEREMONTE FRANK M	4	30 BROADWAY	
*	GEROME LINDA M	1	48 PENNY LANE	
*	GEROME STUART A	1	48 PENNY LANE	
	GERONIMO ELMA E	2	22 ATWOOD AVE.	
	GEROW LEO I	4	16 SEWARD RD.	
*	GEROW MARGARET E	4	16 SEWARD RD.	
*	GERRIOR FRANCIS L	2	36 MARBLE ST.	
	GERRIOR JOSEPH	2	36 MARBLE ST.	
	GERRIOR MALCOLM	2	36 MARBLE ST.	
	GERRIOR META	2	36 MARBLE ST.	
*	GERRISH RUTH	2	4 WINTHROP ST.	A 2
*	GERSHINSKY ROBERT Z	3	159 MAIN ST.	48B
*	GERSHINSKY ROZA G	3	159 MAIN ST.	48B
*	GERSHINSKY ZUSYA N	3	159 MAIN ST.	48B
*	GERVAIS DOROTHY L	6	200 PARK TERR. DR.	245
	GESAMONDO ESTER	3	3 STONEHILL DR.	4C
	GESAMONDO JOSEPH	3	3 STONEHILL DR.	4C
	GETCHELL MURIEL F	4	200 LEISURE LANE	16
*	GEYER MARY ELIZABETH	6	220 FELLSVIEW TERR.	225C
	GEYSEN CHRISTOPHER J	2	4 SO. MARBLE ST.	
*	GEYSEN JAMES	2	4 SO. MARBLE ST.	
*	GEYSEN KAREN C	2	4 SO. MARBLE ST.	
	GHAREEB CORNELIA M	4	91 MACARTHUR RD.	
	GHAREEB GEORGE A	4	91 MACARTHUR RD.	
*	GHAREEB GEORGE E	4	91 MACARTHUR RD.	
*	GHAREEB NANCY B	4	91 MACARTHUR RD.	
*	GHAREEB PAMELA G	4	91 MACARTHUR RD.	
	GHIOZZI JAMES	2	109 MARBLE ST.	8
*	GIACOMOZZI TERESA M	1	60 FRANKLIN ST.	17
	GIAKOUMIDIS ELESSAVET	4	7 HIGH ST.	
*	GIAKOUMIDIS ELIAS	4	7 HIGH ST.	
	GIAKOUMIDIS HARIKLIA	4	7 HIGH ST.	
*	GIAKOUMIDIS KONSTANTI	4	7 HIGH ST.	
*	GIAMATTEI ROBERT A	2	19 ATWOOD AVE.	
	GIANELLI ARTHUR J	2	224 PARK ST.	C11
	GIANELLI MARYANN	2	224 PARK ST.	C11
*	GIANFERRI ANTHONY J	2	426 WILLIAM ST.	
	GIANFERRI JOHN A	2	426 WILLIAM ST.	
	GIANFERRI JULIE A	2	426 WILLIAM ST.	
*	GIANFERRI NORMA J	2	426 WILLIAM ST.	
	GIANNATO CHARLOTTE E	6	10 STOCKWELL RD.	
	GIANNATO RALPH J	6	10 STOCKWELL RD.	
	GIANNELLI ARTHUR J	6	27 CITATION AVE.	
	GIANNELLI CARLA	4	24 LAWNDALE RD.	
	GIANNELLI DANIELLE	4	24 LAWNDALE RD.	
	GIANNELLI DAWN	6	27 CITATION AVE.	
	GIANNELLI DOLORES M	4	24 LAWNDALE RD.	
	GIANNELLI ELEANOR B	4	6 ARICIA LANE	
	GIANNELLI LORI	6	27 CITATION AVE.	
	GIANNELLI MICHAEL P	4	6 ARICIA LANE	
	GIANNELLI PAUL A	4	24 LAWNDALE RD.	
	GIANNELLI PAUL M	4	24 LAWNDALE RD.	
	GIANNELLI PAULINE	6	27 CITATION AVE.	
	GIANNETTE BLANCHE C	6	114 POND ST.	
	GIANNOCCARI ALFRED A	3	24 ALBION AVE.	
	GIANNOCCARI M RITA	3	24 ALBION AVE.	
	GIANOUKOS PETER C	6	17 NEWCOMB RD.	
	GIAQUINTO JOSEPHINE	3	1 STONEHILL DR.	IJ
	GIARDINELLA JOANNE R	6	400 FELLSVIEW TERR.	403
	GIARGIARI ANDREA B	4	46 ELM ST.	2
	GIARGIARI CHRIS M	4	46 ELM ST.	
	GIARRUSSO J VIRGINIA	1	18 PARKER CHASE RD.	4
*	GIBBS CHRISTINE	1	29 PINE ST.	2
*	GIBBS DONALD L	2	29 CHESTNUT ST.	
*	GIBBS VIRGINIA I	2	29 CHESTNUT ST.	
*	GIBBS WILLIAM ROBERT	1	29 PINE ST.	2
*	GIBSON JAMES J	1	3 WARREN ST.	5
*	GIBSON ROBERT E	2	105 HILL ST.	10
*	GIGANTE MARY M	3	24 VICTORIA LANE	
*	GIGLIO JR JOHN F	3	26 GIRARD RD.	
	GIGLIO MARIANNA	6	70 POND ST.	
*	GIGLIO MARIE T	3	26 GIRARD RD.	
	GIGLIO ROBERT P	6	70 POND ST.	
*	GIGLIOTTI JOHN C	5	165 GREEN ST.	A
*	GILBERT NANCY E	1	30 POMEWORTH ST.	26
	GILBERT SANDRA	4	44 MAIN ST.	508
*	GILCH JR GEORGE F	3	5 STONEHILL DR.	3A
	GILCH VIRGINIA E	3	5 STONEHILL DR.	3A
*	GILCHRIST MARGARET W	4	45 NORTH ST.	42
*	GILCHRIST STEVEN C	4	45 COLLINCOTE ST.	
*	GILCHRIST SYBIL J	4	45 COLLINCOTE ST.	
*	GILDART MABEL W	1	9 CRESCENT AVE.	
	GILDART VERA G	1	9 CRESCENT AVE.	
*	GILE RACHEL E	1	69 WASHINGTON AVE.	
*	GILES MILDRED E	4	200 LEISURE LANE	6
*	GILGUN CHARLOTTE I	3	3 STONEHILL DR.	1D
*	GILGUN KATHLEEN F	3	3 STONEHILL DR.	1D
*	GILIBERTO CARMELA D	6	200 PARK TERR. DR.	232
*	GILL ANDREW J	6	100 FELLSVIEW RD.	
*	GILL DONALD P	1	32 TREMONT ST.	
*	GILL DORIS A	1	75 DUNCKLEE AVE.	4
*	GILL MARIE C	6	100 FELLSVIEW RD.	
*	GILL MARY E	6	100 FELLSVIEW RD.	
	GILLESPIE AMY S	5	68 PLEASANT ST.	
*	GILLESPIE ANN C	6	10 PHILIPS RD.	
*	GILLESPIE ANNE	5	165 GREEN ST.	R
*	GILLESPIE BEATRICE C	5	165 GREEN ST.	R
	GILLESPIE CRAIG G	6	10 PHILIPS RD.	
*	GILLESPIE FRANCIS J	5	165 GREEN ST.	R
*	GILLESPIE FRANCIS X	6	10 PHILIPS RD.	
*	GILLESPIE SCOTT T	5	68 PLEASANT ST.	2
*	GILLESPIE SHAUGN J	5	48 GOULD ST.	2
*	GILLESPIE SUSAN	5	68 PLEASANT ST.	2
	GILLIAN LILLY	4	222 CENTRAL ST.	8
	GILLIAN MICHAEL	4	222 CENTRAL ST.	8
*	GILLIGAN ANNMARIE	6	46 FAIRVIEW RD.	
*	GILLIGAN JOHN M	6	46 FAIRVIEW RD.	
*	GILLIGAN PETER C	3	52 OAK ST.	
	GILLIGAN ROBERT	3	8 MYOPIA RD.	
*	GILLIS ANNA T	2	300 MOUNTAIN VIEW DRIV	413
	GILLIS DEBRA M	1	66 CENTRAL ST.	2
*	GILLIS DONNA	2	23 CONGRESS ST.	
*	GILLIS HELEN E	3	15 MARGARET RD.	
*	GILLIS JANE A	3	15 MARGARET RD.	
*	GILLIS JEFFREY C	1	101 FRANKLIN ST.	2
*	GILLIS LOIS M	3	3 MOULTON AVE.	
*	GILLIS NEIL W	2	300 MOUNTAIN VIEW DRIV	413
*	GILLIS SHIRLEY M	1	101 FRANKLIN ST.	2
*	GILLIS WOODROW M	3	3 MOULTON AVE.	
	GILLON MARY	2	490 WILLIAM ST.	
*	GILMARTIN EDNA B	5	15 WALSH AVE.	
	GILMARTIN ERIN T	5	95 SPRING ST.	
*	GILMARTIN JOAN P	5	95 SPRING ST.	
	GILMARTIN JOSEPH	2	5 WEBSTER CT.	A
	GILMARTIN JR THOMAS F	5	95 SPRING ST.	
	GILMARTIN ROBERT O	5	95 SPRING ST.	
*	GILMARTIN THOMAS J	5	95 SPRING ST.	
*	GILMORE PAUL R	3	25 MYOPIA RD.	
*	GILROY FENWICK	1	74 DUNCKLEE AVE.	2
*	GILSON FRANK A	2	11 ATWOOD AVE.	
*	GILSON FRANK L	2	11 ATWOOD AVE.	
*	GILSON ROGER L	2	224 PARK ST.	A1
*	GILSON SCOTT	2	11 ATWOOD AVE.	
*	GILSON THERESA M	2	11 ATWOOD AVE.	
*	GINIVAN ANNE E	3	47 GOVERNOR RD.	
*	GINIVAN BRIAN H	3	47 GOVERNOR RD.	
	GINN GERTRUDE	6	110 FELLSVIEW TERR.	116
	GIOIA JOSEPH	6	58 PERKINS ST.	
*	GIORDANO ANTHONY	1	6 PINE ST.	1
*	GIORDANO CAROL A	4	8 ARICIA LANE	
*	GIORDANO EDWARD S	4	8 ARICIA LANE	
	GIORDANO JACK A	1	6 PINE ST.	1
*	GIORDANO JACK D	1	6 PINE ST.	1
	GIORDANO ROBERT P	3	5 GREENWAY CIRCLE	
*	GIORDANO ROSE M	1	6 PINE ST.	1
*	GIORDANO SUZANNE M	3	5 GREENWAY CIRCLE	
*	GIORGIONE RONALD S	3	5 DRUMMOND RD.	
*	GIORGIONE VALERIE J	3	5 DRUMMOND RD.	
	GIOVANANGELO JOSEPH	5	159 FRANKLIN ST.	B7
*	GIROMINI HARRY F	2	555 MAIN ST.	202
*	GIROUARD JAMES C	1	6 LINDEN ST.	
	GIROUX PAUL D	1	60 CENTRAL ST.	A
*	GIROUX SUZANNE G	1	60 CENTRAL ST.	A
*	GISONE JR JOSEPH A	2	60 LINCOLN ST.	
*	GISONE LUCRETIA J	4	200 LEISURE LANE	98
*	GISONE TONI M	2	60 LINCOLN ST.	
	GIUFFRIDA MARIA F	4	40 MAIN ST.	501

* VOTER

NAME	PR	ADDRESS	APT
* GIULIANO TINA	1	119 ELM ST.	
GIVEN LEEILA G	3	35 CURVE RD.	
GLASER LOUIS H	6	300 PARK TERR. DR.	354
* GLASS JACQUELINE	1	7 ORIENTAL CT.	
GLASS KEITH L	1	7 ORIENTAL CT.	
* GLASS KEVIN S	1	7 ORIENTAL CT.	
* GLEASON THERESA M	2	300 MOUNTAIN VIEW DRIV	414
* GLEED JEFFREY A	2	15 CHESTNUT ST.	
GLENNON NANCY	2	115 HILL ST.	11
* GLICK MARSHA R	4	123 COLLINCOTE ST.	
* GLICK MURRAY L	4	123 COLLINCOTE ST.	
* GLOOR ELEANOR V	4	14 SHERIDAN RD.	
* GLOOR IRVING E	3	9 RICHARDSON LANE	
* GLOOR MATTHEW D	3	9 RICHARDSON LANE	
* GLOOR NANCY M	3	9 RICHARDSON LANE	
* GLOVER BARBARA J	5	111 SPRING ST.	
* GLOVER DAVID	1	9 ORIENTAL CT.	
GLOVER JR JOHN D	5	111 SPRING ST.	
GLOVER KELLY A	5	111 SPRING ST.	
* GLOVER LINDA K	2	59 KATHERINE RD.	
GLOVER PHYLLIS R	1	9 ORIENTAL CT.	
* GLOVER SR JOHN D	5	111 SPRING ST.	
* GLOVER W ROBERT	2	59 KATHERINE RD.	
* GLOWACKI BEVERLY L	1	29 WASHINGTON AVE.	
* GLOWACKI MICHAEL J	1	29 WASHINGTON AVE.	
GLYNN CLAUDIA A	3	17 CROSBY ST.	
GLYNN ELEANOR M	3	5 STONEHILL DR.	5F
* GLYNN GRACE B	5	13 STEVENS ST.	
* GLYNN JOHN M	1	30 NORVAL AVE.	
GLYNN MARILYN E	1	2 PINE ST.	3
* GOBRON DIANE M	2	109 PARK ST.	
* GOBRON STEPHEN R	2	109 PARK ST.	
* GODDARD ADRIANA S	6	6 SPARHAWK CIR.	
GODDARD ANNMARIE	1	12 POND ST.	
* GODDARD LAWRENCE S	2	85 PARK ST.	
* GODDARD LORETTA A	1	12 POND ST.	
* GODDARD MICHAEL W	1	12 POND ST.	
* GODDARD ROBERT B	6	6 SPARHAWK CIR.	
* GODDARD SANDRA	2	85 PARK ST.	
* GODDARD WILLIAM E	1	12 POND ST.	
* GODDEAU BARBARA J	6	522 MAIN ST.	
* GODES JULES	3	159 MAIN ST.	24B
* GODETT CHARLOTTE L	5	164 SPRING ST.	
* GODETT IRVIN J	5	164 SPRING ST.	
* GODIN ARTHUR P	6	100 PARK TERR. DR.	143
* GOFFREDO JOSEPH J	4	36 ELM ST.	
GOLDBERG ANNE	2	105 MARBLE ST.	9
GOLDBERG BARBARA L	5	20 GERALD RD.	
* GOLDBERG ETHEL	5	40 ISABELLA ST.	
* GOLDBERG JODY LANDFIELD	4	100 MAIN ST.	-1 1
* GOLDBERG MICHAEL P	4	100 MAIN ST.	-1 1
* GOLDBERG SHELDON D	5	40 ISABELLA ST.	
* GOLDFARB CAROLE H	1	10 BOW ST.	
* GOLDFARB SCOTT LEE	5	10 BOW ST.	
* GOLDING MARGARET I	2	38 MARBLE ST.	
* GOLDMAN F ROBERTA	3	20 EVERGREEN RD.	
* GOLDMAN WILLIAM	3	20 EVERGREEN RD.	
* GOLDSMITH ALDEN	3	3 STONEHILL DR.	2B
* GOLDSMITH JENNIE J	3	3 STONEHILL DR.	2B
* GOLDSTEIN ARNOLD G	5	28 CEDARWAY	
GOLDSTEIN BRENT RICHARD	1	15 AVON ST.	
GOLDSTEIN KARIN LIIAS	1	15 AVON ST.	
* GOLDSTEIN KRIS D	6	14 CAMPBELL RD.	
* GOLDSTEIN MARK A	6	14 CAMPBELL RD.	
* GOLDSTEIN PAULA T	5	28 CEDARWAY	
* GOLINI DIANE G	5	133 FRANKLIN ST.	302
* GOLINI DOROTHEA R	3	80 ROBIN HOOD RD.	
* GOLINI KAREN A	3	80 ROBIN HOOD RD.	
* GOLINI LOUIS D	3	80 ROBIN HOOD RD.	
* GOLINI PAT J	1	83 CENTRAL ST.	
GOLINI TARA J	1	83 CENTRAL ST.	
* GOLLOCK THOMAS F	1	278 MAIN ST.	
* GOLONKA MARJORIE V	1	83 ELM ST.	
* GOLONKA Z PAUL	1	83 ELM ST.	
GOMES ADELAIDE	5	56 BROOKBRIDGE RD.	
* GOMES ALICE	3	25 ERICKSON ST.	
GOMES BARBARA A	1	12 GOULD ST.	
* GOMES DAVID R	3	25 ERICKSON ST.	
* GOMES FRANCIS	3	25 ERICKSON ST.	
GOMES JOHN	5	56 BROOKBRIDGE RD.	
GOMES JOHN D	1	12 GOULD ST.	
GOMES JOSHUA	5	56 BROOKBRIDGE RD.	
GOMES MARIA G	5	56 BROOKBRIDGE RD.	
GOMES MARK	3	90 NORTH ST.	
* GOMES ROSE M	3	90 NORTH ST.	
GOMES STEVEN	3	90 NORTH ST.	
GONCALVES FULVIA	5	161 SPRING ST.	
* GONDELMAN DAVID A	1	5 ELM ST.	
* GONSIOROWSKI DAVID S	2	157 MARBLE ST.	
* GONSIOROWSKI MARY J	2	157 MARBLE ST.	
* GONZALES MARIE A	5	5 WHITTEMORE LANE	
* GONZALES STEPHEN A	5	5 WHITTEMORE LANE	
GOOD EVELYN	4	66 MAIN ST.	58
* GOODELL DOUGLAS P	2	3 WINTHROP ST.	
* GOODELL MELISSA A	2	3 WINTHROP ST.	
GOODRICH HEATHER	2	100 MOUNTAIN VIEW DRIV	101
GOODRICH HEIDI	2	100 MOUNTAIN VIEW DRIV	101
GOODRICH JEANNIE R	6	10 PEABODY RD.	
* GOODRICH MARK E	6	10 PEABODY RD.	
* GOODRIDGE JOHN F	4	45 NORTH ST.	26
* GOODWIN MARIE M	2	113 HILL ST.	10
* GOODWIN CINDY A	5	16 BOW ST. COURT	
* GOODWIN JOHN C	5	16 BOW ST. COURT	
GOODWIN KIM	4	180 CENTRAL ST.	9
GOODWIN LAWRENCE	3	3 WILDWOOD LANE	
GOODWIN LEON W	2	9 POPLAR ST.	
GOODWIN ROBERT	2	39 CHESTNUT ST.	
* GOODWIN WALTER	2	113 HILL ST.	10
* GORALSKI CHESTER A	3	5 DRURY LANE	
* GORALSKI MARGARET F	3	5 DRURY LANE	
* GORDON CYNTHIA	2	30 CHESTNUT ST.	1
* GORDON HARVEY J	5	25 ELLEN RD.	
GORDON MARGIE G	5	25 ELLEN RD.	
* GORDON SALLY	2	107 HILL ST.	6
* GORGONE BONNIE LEE	6	35 SUMMER ST.	
* GORGONE THOMAS J	6	35 SUMMER ST.	
* GORHAM MARGARET S	2	100 LEDGEWOOD DRIVE	611
* GORMAN ROBERT E	2	100 MOUNTAIN VIEW DRIV	410
GORRIE MARK S	5	137 FRANKLIN ST.	404
* GORRIE MARY ANN	5	137 FRANKLIN ST.	404
* GORSE FRANCES Z	4	8 KENNETH TERR.	
* GORSE WILLIAM E	4	8 KENNETH TERR.	
* GOSHGARIAN CROSBY	3	7 STONEHILL DR.	4C
* GOSHGARIAN MALINE M	3	7 STONEHILL DR.	4C
* GOSHTIGIAN ANGELA C	3	93 NORTH ST.	
* GOSHTIGIAN DIRAN	3	93 NORTH ST.	
* GOSS BARBARA	6	300 PARK TERR. DR.	323
* GOSS PAULA J	1	7 ROWE ST.	
* GOSS WILLIAM J	1	7 ROWE ST.	
* GOSSE MARCIA	1	1 BOW ST.	
* GOSSON JOHN J	6	5 JUNE RD.	
GOSSON KENNETH J	6	5 JUNE RD.	
GOSSON KEVIN J	6	5 JUNE RD.	
* GOSSON NANCY L	6	5 JUNE RD.	
* GOTT ARTHUR W	1	31 COTTAGE ST.	
GOTT DAVID A	1	31 COTTAGE ST.	
GOTT JR ARTHUR W	1	31 COTTAGE ST.	
* GOTT PATRICIA A	1	31 COTTAGE ST.	
GOTT ROBERT J	1	31 COTTAGE ST.	
GOTTWALD FREDRICK E	4	106 ELM ST.	2
* GOTTWALD JANET	2	100 MOUNTAIN VIEW DRIV	501
GOTTWALD KERRI	2	100 MOUNTAIN VIEW DRIV	501
GOTTWALD NICOLE	2	100 MOUNTAIN VIEW DRIV	501
* GOTTWALD PRISCILLA	4	106 ELM ST.	
GOTTWALD WILLIAM	2	100 MOUNTAIN VIEW DRIV	501
* GOUDEY ROBERT E	1	16 PARKER CHASE RD.	2
GOULART BERTHA L	3	124 FOREST ST.	
* GOULART ELLEN D	3	124 FOREST ST.	
* GOULART RICHARD J	3	124 FOREST ST.	
* GOULD CAROLYN R	2	146 MARBLE ST.	205
* GOULD CORNELIA	5	235 GREEN ST.	
* GOULD EARLE T	5	235 GREEN ST.	
* GOULD FRANCIS A	2	51 BUTLER AVE.	
* GOULD IRENE F	5	235 GREEN ST.	
* GOULD J LAURENCE	2	146 MARBLE ST.	205
* GOULD JR CHARLES V	5	137 FRANKLIN ST.	502
* GOULD JR FRANCIS A	1	53 PLEASANT ST.	
* GOULD MARJORIE E	3	4 BONAD RD.	
* GOULD MERYL SHAW	5	137 FRANKLIN ST.	502
* GOULD MICHELE M	1	53 PLEASANT ST.	
* GOULD PATRICIA	2	51 BUTLER AVE.	
* GOULD ROBERTA G	2	51 BUTLER AVE.	
* GOULIAMAS NICHOLAS C	2	224 PARK ST.	A11
* GOURLEY SUSANA	6	100 PARK TERR. DR.	152
* GOVATOS CHARLES G	1	1 GERRY ST.	
* GOVATOS GABRIEL	1	1 GERRY ST.	
* GOVATOS RITA	1	1 GERRY ST.	
* GOVATSOS ATHENA	5	74 PLEASANT ST.	A
* GOVATSOS JAMES	5	74 PLEASANT ST.	A
GOVER JOHN	6	100 PARK TERR. DR.	23
GOVOSTES CHRISTOPHER J	6	44 SUMMER ST.	
GOVOSTES DIAMOND G	6	44 SUMMER ST.	
* GOVOSTES PAULA F	6	44 SUMMER ST.	
GOZEWSKI PAUL	6	220 FELLSVIEW TERR.	226
* GRABART RICHARD D	3	7 STONEHILL DR.	5B
* GRACE FREDERICK W	1	4 MYRTLE ST.	
GRACE GREGORY M	1	4 MYRTLE ST.	
* GRACE JOHN A	4	92 ELM ST.	
* GRACE LOIS E	4	92 ELM ST.	
* GRACE MARYELLEN	1	4 MYRTLE ST.	
GRACE PHILIP M	1	11 MIDDLE ST.	
GRACE SHIRLEY S	1	11 MIDDLE ST.	
GRACE STEPHEN M	1	4 MYRTLE ST.	
* GRACZYK FRANCES	3	391 WILLIAM ST.	
* GRACZYK HENRY A	3	391 WILLIAM ST.	
GRACZYK HENRY C	3	391 WILLIAM ST.	
* GRADY CATHERINE T	1	21 COTTAGE ST.	
* GRADY ELIZABETH W	4	16 MORGAN AVE.	
* GRADY JAMES C	4	16 MORGAN AVE.	
* GRADY JOHN P	1	21 COTTAGE ST.	

* VOTER

NAME	PR	ADDRESS	APT
* GRADY JOHN W	1	21 COTTAGE ST.	
* GRADY PAMELA K	6	5 BARRETT AVE.	
* GRADY SANDRA R	5	13 HIGHLAND AVE.	
* GRADY THOMAS P	5	13 HIGHLAND AVE.	
GRADY THOMAS P	5	13 HIGHLAND AVE.	
GRAF CARL	1	13 POMEWORTH ST.	2
* GRAFE JEROME	6	300 PARK TERR. DR.	348
* GRAFE PAUL C	6	300 PARK TERR. DR.	348
GRAFFEO MICHAEL	6	200 FELLSVIEW TERR.	201
GRAFFEO RICHARD A	5	4 BEACON ST.	
* GRAFTON CATHY A	1	75 CALTHEA ST.	
* GRAFTON GEORGE E	4	60 COLLINCOTE ST.	
* GRAFTON JR GEORGE E	1	75 CALTHEA ST.	
* GRAFTON MARY ANN	4	60 COLLINCOTE ST.	
* GRAFTON OLIVE ANN	4	60 COLLINCOTE ST.	
* GRAHAM CATHERINE T	1	13 PLEASANT ST.	
GRAHAM DAVID B	5	24 CHERRY AVE.	
* GRAHAM EDITH M	1	74 DUNCKLEE AVE.	1
* GRAHAM JAMES E	1	74 DUNCKLEE AVE.	1
* GRAHAM JANICE A	3	15 SUNRISE AVE.	
GRAHAM JOHN W	5	133 FRANKLIN ST.	502
GRAHAM LINDA B	5	24 CHERRY AVE.	
GRAHAM LORRAINE M	2	200 MOUNTAIN VIEW DRIV	204
* GRAHAM MINNIE M	3	15 SUNRISE AVE.	
* GRAHAM ROBERT T	5	24 CHERRY AVE.	
* GRAHAM ROSE M	1	13 PLEASANT ST.	
GRAHAM STEVEN A	5	133 FRANKLIN ST.	502
* GRAHAM VIOLET M	5	24 CHERRY AVE.	
GRAHAM WILLIAM K	2	200 MOUNTAIN VIEW DRIV	204
GRANATA EMMA M	6	34 CITATION AVE.	
GRANATA JOHN D	6	34 CITATION AVE.	
* GRANATA MARIO	3	9 ELIZABETH RD.	
* GRANATA ROBERT D	4	4 NIXON LANE	3
GRANATA VITTORIA	3	9 ELIZABETH RD.	
GRANDE ANTHONY	4	100 MAIN ST.	-3 3
* GRANDE COLETTE L	5	15 VALLEY RD.	
GRANDE JR VINCENT W	5	15 VALLEY RD.	
* GRANDE PATRICIA A	2	105 HILL ST.	4
* GRANDE RALPH A	2	105 HILL ST.	4
* GRANESE ANDREW M	5	22 FAIRLANE RD.	
GRANESE CATHERINE	6	100 PARK TERR. DR.	46
* GRANESE ELIZABETH M	5	22 FAIRLANE RD.	
* GRANESE SANDRA	5	22 FAIRLANE RD.	
* GRANESE VINCENT J	6	100 PARK TERR. DR.	146
* GRANETZ ROBERT S	3	18 ELAINE RD.	
* GRANFIELD CAROL A	2	382 WILLIAM ST.	
* GRANFIELD JENNIFER M	2	382 WILLIAM ST.	
GRANFIELD MONICA	2	382 WILLIAM ST.	
* GRANT ARTHUR L	2	300 MOUNTAIN VIEW DRIV	502
* GRANT GERTRUDE M	2	300 MOUNTAIN VIEW DRIV	502
* GRANT JERROLD S	3	9 ALDEN AVE.	
* GRANT JOANNE L	3	9 ALDEN AVE.	
GRANT MARION	1	50 FRANKLIN ST.	12
GRANT PATRICIA M	2	6 HILL ST.	1
GRANT RHONDA L	5	11 HIGHLAND AVE.	
* GRANT ROBYN S	3	9 ALDEN AVE.	
* GRASSIA KATHERINE	4	100 LEISURE LANE	38
* GRASSO DOMINIC VICTOR	2	4 ARTHUR ROAD	
* GRASSO ELIZABETH M	2	4 ARTHUR ROAD	
* GRAVEL JEAN M	2	28 MARBLE ST.	2
* GRAVES BARBARA C	5	116 SPRING ST.	
* GRAVES KENNETH A	5	116 SPRING ST.	
* GRAVES ROBERT M	5	116 SPRING ST.	
* GRAY CHRISTINE G	5	4 VETERANS LANE	
* GRAY EMMA I	4	68 MAIN ST.	13C
* GRAY ERIC W	5	4 VETERANS LANE	
GRAY ERIK M	5	4 VETERANS LANE	
GRAY FRANCIS	5	33 LAKE AVE.	
GRAY I PEARLE	4	100 LEISURE LANE	35
GRAY III WILLIAM	2	511 MAIN ST.	2
GRAY JEAN	5	33 LAKE AVE.	
GRAY PHILIP J	6	5 WOODLAND RD.	8610
GRAY RONALD	5	33 LAKE AVE.	
GRAYSON JAMES E	3	1 LARSON LANE	
GRAYSON MARYANN C	3	1 LARSON LANE	
GRAZIANO ANTHONY P	1	274 MAIN ST.	B
GRAZIOSI RONALD	2	71 MONTVALE AVE.	34
GREAVES KENNETH W	2	147 PARK ST.	
GREAVES MARYANN	2	147 PARK ST.	
GREBB ANGELINA	6	410 FELLSVIEW TERR.	415B
GRECCO ANDREA L	3	79 ROBIN HOOD RD.	
GRECCO CAROL M	3	79 ROBIN HOOD RD.	
GRECCO CAROL R	3	79 ROBIN HOOD RD.	
GRECCO STEPHEN A	3	79 ROBIN HOOD RD.	
GRECCO VIRGINIA	3	79 ROBIN HOOD RD.	
GRECO JOHN A	5	1155 FRANKLIN ST.	
GRECO MARK S	5	1155 FRANKLIN ST.	
GRECO ROBERT M	5	1155 FRANKLIN ST.	
GREELISH TAMARA A	6	292 WEST WYOMING AVE.	
GREEN CAROLYN	6	588 MAIN ST.	2D
GREEN DAWNA N	1	57 WRIGHT ST.	2
GREEN DEBORAH	2	232 HANCOCK ST.	
GREEN DOLORES M	5	133 FRANKLIN ST.	303
GREEN DORIS R	3	10 GIRARD RD.	
GREEN DOROTHY L	6	16 NEWCOMB RD.	
* GREEN DOUGLAS F	2	224 PARK ST.	C13
* GREEN ESTHER A	2	418 WILLIAM ST.	
* GREEN III ROBERT L	2	326 WILLIAM ST.	
* GREEN JACQUELINE	2	418 WILLIAM ST.	
GREEN JEAN	6	588 MAIN ST.	2D
* GREEN JOANNE	2	326 WILLIAM ST.	
* GREEN JR ROBERT L	2	326 WILLIAM ST.	
* GREEN PHILIP S	5	133 FRANKLIN ST.	303
GREEN RICHARD	5	157 FRANKLIN ST.	E4
GREEN RICHARD A	1	57 WRIGHT ST.	2
* GREEN SCOTT C	2	232 HANCOCK ST.	
* GREEN VERNON E	3	10 GIRARD RD.	
* GREEN WARREN I	6	16 NEWCOMB RD.	
* GREENBAUM LEONARD	3	5 STONEHILL DR.	1K
* GREENBAUM SHIRLEY	3	5 STONEHILL DR.	1K
* GREENE ALICE M	6	33 SUMMERHILL ST.	
* GREENE JR DONALD S	2	39 WEST ST.	
* GREENE MARTHA S	2	39 WEST ST.	
GREENE MELISSA A	2	39 WEST ST.	
* GREENHILL MARIE R	4	18 LAWNDALE RD.	
* GREENHILL RHONDA M	4	18 LAWNDALE RD.	
* GREENLEAF BARBARA P	2	30 BUTLER AVE.	
* GREENLEAF CHARLES H	2	30 BUTLER AVE.	
GREENLEAF DELORES D	6	14 FELLS RD.	
* GREENLEAF ELEANOR B	5	7 PAMELA CIRCLE	
GREENLEAF ELIZABETH B	5	7 BOW ST. COURT	1
GREENLEAF KENDALL K	6	14 FELLS RD.	
* GREENLEAF KIMBERLY A	2	30 BUTLER AVE.	
GREENLEAF OSCAR K	5	7 BOW ST. COURT	1
GREENLEAF SCOTT C	2	30 BUTLER AVE.	
GREENLEAF TAMILA L	6	14 FELLS RD.	
GREENOUGH DANIELLE	6	52 SUMMER ST.	R
GREENOUGH SHANNON	6	52 SUMMER ST.	R
* GREENQUIST ANN M	3	35 ALBION AVE.	
* GREENQUIST GEORGE W	3	35 ALBION AVE.	
GREENWOOD BARRY J	2	6 WEST HANCOCK ST.	
* GREENWOOD ISABEL	5	7 MICHAEL CIRCLE	
* GREENWOOD JOHN F	2	6 WEST HANCOCK ST.	
* GREENWOOD JR ROBERT W	5	7 MICHAEL CIRCLE	
* GREENWOOD JUNE T	2	6 WEST HANCOCK ST.	
* GREENWOOD NATALIE M	5	7 MICHAEL CIRCLE	
* GREENWOOD ROBERT W	5	7 MICHAEL CIRCLE	
* GREGOIRE HELEN J	4	97 HIGH ST.	
* GREGOIRE MARION J	4	200 LEISURE LANE	85
* GREGOIRE NARCISSE N	4	200 LEISURE LANE	85
* GREGOIRE RAYMOND A	4	97 HIGH ST.	
GREGOIRE RAYMOND E	4	97 HIGH ST.	
GREGOIRE SUSAN	4	97 HIGH ST.	
* GREGORIO HELEN C	5	159 FRANKLIN ST.	D3
* GREGORIO JOHN A	5	159 FRANKLIN ST.	D3
* GREGORIO RICHARD S	5	17 CRYSTAL DR.	
* GREGORIO SUSAN M	5	17 CRYSTAL DR.	
GREGORY III JAMES A	1	30 GOULD ST.	
* GREGORY JR JAMES A	1	30 GOULD ST.	
* GREGORY KEVIN A	5	196 FRANKLIN ST.	
* GREGORY PATRICIA M	5	196 FRANKLIN ST.	
* GREGORY THERESE M	1	30 GOULD ST.	
* GRELL ARNOLD M	3	7 STONEHILL DR.	2C
* GRELL PHYLLIS	3	7 STONEHILL DR.	2C
* GRESCI ANN MARIE	6	11 CLEARVIEW RD.	
* GRESCI JOSEPH L	6	11 CLEARVIEW RD.	
* GRIESHABER JOHN M	4	52 MAIN ST.	5F
* GRIESHABER JUDITH A	4	52 MAIN ST.	5F
* GRIEVE JEANNE H	3	1 ERICKSON ST.	
* GRIEVE RICHARD M	3	1 ERICKSON ST.	
* GRIFFEN DORIS J	2	300 MOUNTAIN VIEW DRIV	505
* GRIFFIN BEATRICE E	3	69 OAK ST.	
* GRIFFIN BERTHA R	3	69 OAK ST.	
* GRIFFIN DORIS M	6	1 CITATION AVE.	
* GRIFFIN JOHN H	6	87 POND ST.	
* GRIFFIN JULIA L	5	1 WHITTEMORE LANE	
* GRIFFIN LESLIE H	3	69 OAK ST.	
* GRIFFIN NORA	6	87 POND ST.	
* GRIFFIN PAUL H	6	1 CITATION AVE.	
* GRIFFIN ROBERT S	5	1 WHITTEMORE LANE	
* GRIFFIN VIRGINIA A	5	1 WHITTEMORE LANE	
* GRIFFITH DAVID G	3	6 ELAINE RD.	
GRIFFITH MYONG SIN	3	6 ELAINE RD.	
* GRIFFITH NANCY A	3	6 ELAINE RD.	
* GRIFFITH PAUL C	3	3 STONEHILL DR.	5K
* GRIFFITH TAUNA Y	3	3 STONEHILL DR.	5K
* GRIFFITHS NANCY L	1	39 WRIGHT ST.	
GRIFONE ANTHONY I	2	104 HILL ST.	6
GRIFONE DONNA M	2	104 HILL ST.	6
* GRILLO JOHN A	3	5 STONEHILL DR.	5H
* GRIMALDI CAROLINE M	5	19 CRICKLEWOOD DR.	
GRIMALDI MARC A	5	19 CRICKLEWOOD DR.	
* GRIMALDI ROBERT A	5	19 CRICKLEWOOD DR.	
* GRINOVICH JOHN J	2	22 GRAYSTONE RD.	
* GRINOVICH SOPHIE	2	22 GRAYSTONE RD.	
* GRISET HELEN L	3	7 STONEHILL DR.	4J
* GRISWALD WAYNE R	3	14 LARSON LANE	
* GRISWOLD KAREN	3	14 LARSON LANE	
GROGAN KELLIE A	3	15 KIMBALL DR.	
* GROMETSTEIN ALAN A	5	198 FRANKLIN ST.	

* VOTER

	NAME	PR	ADDRESS	APT
*	GROMETSTEIN MARGARET R	5	198 FRANKLIN ST.	
*	GROMETSTEIN RANDALL P	5	198 FRANKLIN ST.	
*	GRONNEBERG JANET F	4	54 BROADWAY	
*	GRONNEBERG RICHARD N	4	54 BROADWAY	
*	GROPPA ETHEL V	1	80 FRANKLIN ST.	
*	GROPPA GATEN A	1	80 FRANKLIN ST.	
*	GROSDOV SUSAN R	6	410 FELLSVIEW TERR.	413
*	GROSE BEATRICE T	1	8 MOUNT VERNON ST.	
	GROSE III ANSEL B	5	333 GREEN ST.	
*	GROSE JR ANSEL B	5	333 GREEN ST.	
*	GROSE MARILYN E	5	333 GREEN ST.	
*	GROSS ANNA M	1	12 PARKER CHASE RD.	2
	GROSS ANNE M	2	19 LINCOLN ST.	2
*	GROSS CHRISTINE M	2	555 MAIN ST.	102
*	GROSS EARL H	1	12 PARKER CHASE RD.	2
	GROSS PAUL D	2	19 LINCOLN ST.	2
*	GROSS RICHARD H	4	36 COLLINCOTE ST.	
*	GROSS RUTH F	4	36 COLLINCOTE ST.	
	GROSS STEVEN M	2	555 MAIN ST.	102
*	GROSSMAN MILTON	3	3 STONEHILL DR.	5C
*	GROSSMAN RUTH	3	3 STONEHILL DR.	5C
*	GRZYB MATTHEW	2	10 CHESTNUT ST.	
*	GUALTIERI CAROL	4	133 CENTRAL ST.	
*	GUARAGNA MARY C	6	11 FELLS RD.	
	GUARAGNA MARY ROSE	6	11 FELLS RD.	
*	GUARAGNA PETER J	6	11 FELLS RD.	
*	GUARINI EVELYN G	4	68 MACARTHUR RD.	
*	GUARINO ELVIRA	3	67 NORTH ST.	
*	GUARINO EMILY	5	61 BROOKBRIDGE RD.	
	GUARINO JOSEPH	5	61 BROOKBRIDGE RD.	
*	GUARINO LEE M	5	109 FRANKLIN ST.	1
	GUARINO PASQUALE	3	67 NORTH ST.	
*	GUARINO PHILIP S	5	109 FRANKLIN ST.	1
*	GUARINO RICHARD	3	3 GIRARD RD.	
	GUARINO SUSAN S	6	7 DAPPER DARBY DR.	
*	GUARINO VINCENT	6	7 DAPPER DARBY DR.	
*	GUARNERI MARY A	4	45 NORTH ST.	23
*	GUCCIARDI JOY M	6	14 CITATION AVE.	
	GUCCIARDI PASQUALINA	6	14 CITATION AVE.	
*	GUCCIARDI STEPHEN M	6	14 CITATION AVE.	
*	GUDZEVICH BEATRICE E	5	115 FRANKLIN ST.	1
*	GUDZEVICH DEBORAH	1	83 FRANKLIN ST.	
*	GUDZEVICH DENNIS W	1	83 FRANKLIN ST.	
	GUDZEVICH LAWRENCE M	5	115 FRANKLIN ST.	1
	GUDZEVICH MICHAEL D	1	83 FRANKLIN ST.	
*	GUDZEVICH RICHARD H	5	115 FRANKLIN ST.	1
	GUEVARA ALFINA	6	3 CITATION AVE.	
	GUEVARA ALFONSO	6	3 CITATION AVE.	
*	GUEVARA ORAZIO	6	3 CITATION AVE.	
	GUEVARA ROMEO M	6	3 CITATION AVE.	
*	GUEVIN LILLIAN A	1	61 PENNY LANE	
*	GUGLIELMI JACKIE	3	6 OAK ST.	
*	GUGLIELMI JOHN D	3	6 OAK ST.	
*	GUIDA CARMINE A	4	26 LAWNDALE RD.	
*	GUIDA DIANE M	3	6 CROSBY ST.	
*	GUIDA GEORGE V	3	6 CROSBY ST.	
*	GUIDA JOHN D	6	91 NORTH AVE.	
*	GUIDA JOSEPHINE A	6	91 NORTH AVE.	
	GUIDA MARIE L	4	30 HILLSIDE AVE.	
	GUIDA MARK D	4	26 LAWNDALE RD.	
*	GUIDA MARY J	4	26 LAWNDALE RD.	
*	GUIDA PAUL M	4	26 LAWNDALE RD.	
*	GUIDA RICHARD C	4	30 HILLSIDE AVE.	
*	GUIDA ROBERT A	6	91 NORTH AVE.	
*	GUIDA ROBERT H	6	91 NORTH AVE.	
*	GUIDA STEVEN J	6	91 NORTH AVE.	
*	GUIDARA DONNA M	6	9 PHILIPS RD.	
*	GUIDARA JOHN P	6	9 PHILIPS RD.	
*	GUILD NANCY H	5	135 FRANKLIN ST.	504
*	GUILFORD ROBERT	4	45 NORTH ST.	17
*	GUILFOYLE DENNIS M	3	3 CHRISTINE AVE.	
	GUILFOYLE MURRAY J	3	3 CHRISTINE AVE.	
*	GUILFOYLE PETER F	3	3 CHRISTINE AVE.	
*	GUILFOYLE ROBERTA W	3	3 CHRISTINE AVE.	
	GUILIANO JAMES	4	200 CENTRAL ST.	6
	GUILIANO REGINA	4	200 CENTRAL ST.	6
*	GUINAN RICHARD K	6	100 NORTH AVE.	
	GULETSKY ANN	4	100 LEISURE LANE	19
*	GULICK THOMAS R	2	2 GRANT ST.	
*	GULLETTE ELEANOR M	3	16 DEWITT RD.	
*	GULLETTE JASON	3	16 DEWITT RD.	
*	GULLETTE JR WILLIAM F	3	16 DEWITT RD.	
*	GUMLEY JULIE ANN	4	4 NIXON LANE	1
*	GUMLEY ROGER A	4	4 NIXON LANE	1
*	GUMMOW RUTH S	3	86 OAK ST.	
*	GUNNING DAVID A	3	20 DANBY RD.	
*	GUNNING JAMES C	3	20 DANBY RD.	
*	GUNNING MARY J	3	20 DANBY RD.	
*	GURA GRACE	2	86 PARK ST.	
*	GURA LAWRENCE	2	86 PARK ST.	
	GURDJIAN MELINE	3	7 STONEHILL DR.	2A
*	GURTA NAOMI	3	7 STONEHILL DR.	2D
*	GUSMINI JUDITH	4	102 MACARTHUR RD.	
*	GUSMINI SEAN	4	102 MACARTHUR RD.	
*	GUSTAFSON CARL C	3	20 RODGERS RD.	
*	GUSTAFSON ELIN M	6	76 FELLSVIEW RD.	1
*	GUSTAFSON ROBERT	1	43 POMEWORTH ST.	26
*	GUSTAFSON STANLEY C	3	20 RODGERS RD.	
*	GUTHRO DAVID E	5	6 VETERANS LANE	
*	GUTHRO MARYBETH	5	6 VETERANS LANE	
*	HACKETT CATHERINE H	5	2 BARBARA RD.	
	HACKETT MARY T	3	3 STONEHILL DR.	3C
*	HACKING CHARLES E	4	100 LEISURE LANE	34
*	HADDOCK CHRISTINA M	1	79 DUNCKLEE AVE.	9
	HADDOCK JENNIFER A	3	178 NORTH ST.	
	HADDOCK LUCILLE A	2	224 PARK ST.	A9
	HADDOCK MARY W	3	178 NORTH ST.	
	HADDOCK PAUL G	3	178 NORTH ST.	
	HADLEY FRANKLIN O	3	5 WAGNER RD.	
	HADLEY JOAN	4	52 MAIN ST.	3E
	HADLEY NANCY J	3	5 WAGNER RD.	
	HADLEY PAUL F	3	5 WAGNER RD.	
	HADLEY TODD C	3	5 WAGNER RD.	
*	HADSELL SUSAN E	5	159 FRANKLIN ST.	A5
*	HAFEN ELIZABETH S	1	27 WARREN ST.	
*	HAFEN JR CLIFFORD H	1	27 WARREN ST.	
*	HAGAN MILDRED B	3	1 STONEHILL DR.	2K
	HAGEN JOHN	4	27 NORTH ST.	4B
*	HAGEN NATHAN J	3	25 GIRARD RD.	
	HAGEN SUSAN	2	71 MONTVALE AVE.	8
*	HAGERTY DANIEL	4	44 MACARTHUR RD.	
*	HAGERTY JANICE	4	44 MACARTHUR RD.	
*	HAGERTY JOHN J	4	64 MAIN ST.	57B
	HAGGERTY CATHERINE E	5	96 SPRING ST.	
*	HAGGERTY JOAN L	2	1 WINTHROP ST.	2
*	HAGGERTY JR ROBERT E	2	1 WINTHROP ST.	2
*	HAGGERTY JR ROBERT F	5	96 SPRING ST.	
*	HAGGERTY KELMA E	5	96 SPRING ST.	
*	HAGGERTY PATRICIA A	5	96 SPRING ST.	
*	HAGGERTY RICHARD P	2	71 MONTVALE AVE.	35
	HAGGERTY SEAN R	5	96 SPRING ST.	
	HAID CHARLES H	4	150 MAIN ST.	1
	HAID SHIRLEY L	4	150 MAIN ST.	1
*	HAILER MARY E	5	32 STEVENS ST.	
*	HAILER RICHARD E	5	32 STEVENS ST.	
	HAJNY ERIC A	2	135 MARBLE ST.	2
	HAJNY JAMES D	2	135 MARBLE ST.	2
*	HAJNY JAMES L	2	135 MARBLE ST.	2
*	HAJNY LEONA	2	135 MARBLE ST.	2
	HAKEMIAN ELIZABETH	1	12 BENTON ST.	
*	HALCHAK JOHN R	3	10 VICTORIA LANE	
*	HALE KIMBERLY A	4	66 MAIN ST.	45A
*	HALE THERESA G	1	78 DUNCKLEE AVE.	6
*	HALE THOMAS R	1	78 DUNCKLEE AVE.	6
*	HALEY C FRANCES C	3	19 GREENWAY CIRCLE	
*	HALEY EDWARD M	4	76 CONVERSE ST.	
*	HALEY EILEEN N	1	16 FLINT AVE.	
*	HALEY JEAN E	5	8 CARDINAL RD.	
	HALEY JESSE O	1	16 FLINT AVE.	
*	HALEY JR JOHN J	5	8 CARDINAL RD.	
*	HALEY NANCY	4	76 CONVERSE ST.	
*	HALEY WILLIAM R	3	19 GREENWAY CIRCLE	
*	HALL ALBERT E	3	25 CURVE RD.	
*	HALL DONNA M	5	1 GERALD RD.	
*	HALL HEIDI L	3	35 OAK ST.	
*	HALL JANIS E	3	25 CURVE RD.	
*	HALL JEANETTE D	5	135 FRANKLIN ST.	202
*	HALL JOHN L	2	207 PARK ST.	
*	HALL JR WALTER A	5	135 FRANKLIN ST.	202
*	HALL MELISSA J	3	25 CURVE RD.	
*	HALL PAMELA J	3	25 CURVE RD.	
	HALL SHEILA A	3	25 CURVE RD.	
*	HALLEY ANDREA M	6	16 PEABODY RD.	
*	HALLEY DORA A	6	16 PEABODY RD.	
*	HALLEY JEFFREY J	6	16 PEABODY RD.	
*	HALLEY JOANNE	6	16 PEABODY RD.	
*	HALLEY WALTER G	6	16 PEABODY RD.	
*	HALLIDAY JR JOHN F	6	100 PARK TERR. DR.	148
*	HALLIDAY MARION	5	21 CRICKLEWOOD DR.	
*	HALLIDAY NORMAN J	5	21 CRICKLEWOOD DR.	
*	HALLIGAN ANITA M	2	300 MOUNTAIN VIEW DRIV	309
	HALLIGAN JOHN F	6	100 PARK TERR. DR.	128
*	HALLIGAN MARY E	6	100 PARK TERR. DR.	128
*	HALLION BRENDA L	3	277 WILLIAM ST.	
*	HALLION JR HOWARD F	3	277 WILLIAM ST.	
*	HALLSEN EVELYN L	4	200 LEISURE LANE	43
	HALLSTROM DOROTHY I	6	49 NEWCOMB RD.	
*	HALPIN ARTHUR J	3	14 GREENWAY CIRCLE	
*	HALPIN BRENDA M	5	3 HALL RD.	
	HALPIN BRIDGET P	4	33 ENDICOTT RD.	
*	HALPIN CAROLINE G	3	17 EVANS RD.	
*	HALPIN CATHERINE A	5	147 FRANKLIN ST.	
*	HALPIN CHARLES	4	100 LEISURE LANE	120
*	HALPIN CHARLES G	4	100 LEISURE LANE	120
*	HALPIN EDWARD J	3	17 EVANS RD.	
*	HALPIN JAMES J	4	33 ENDICOTT RD.	
*	HALPIN JOHN B	4	15 KEENE ST.	
*	HALPIN JR BERNARD M	5	3 HALL RD.	
	HALPIN MARY SUSAN	5	3 HALL RD.	
*	HALVERSON ELLEN M	3	7 UNICORN AVE.	

* VOTER

	NAME	PR	ADDRESS	APT
*	HALVERSON WYMAN G	3	7 UNICORN AVE.	
*	HALVORSEN JOANNE	1	62 WASHINGTON ST.	
*	HALVORSEN PAULINE M	1	62 WASHINGTON ST.	
*	HALVORSEN RICHARD	1	62 WASHINGTON ST.	
*	HAMBURG ANDREA J V	1	26 GOULD ST.	A
*	HAMBURG CAREY M	1	26 GOULD ST.	A
	HAMEL BETH	6	200 FELLSVIEW TERR.	223B
*	HAMER BERTHA H	4	200 LEISURE LANE	58
*	HAMER DONNA HEALY	2	42 LINCOLN ST.	
*	HAMER PETER J	2	42 LINCOLN ST.	
*	HAMILL ANNA F	2	40 WRIGHT ST.	
*	HAMILTON ALICE P	2	146 MARBLE ST.	304
*	HAMILTON GERTRUDE	3	8 ESSEX ST.	
*	HAMILTON JOHN F	3	8 ESSEX ST.	
	HAMILTON LILLIAN B	5	69 SPRING ST.	
*	HAMILTON LYNNE M	3	8 ESSEX ST.	
*	HAMILTON PATRICIA	1	16 LINDENWOOD RD.	
	HAMILTON THOMAS M	3	8 ESSEX ST.	
*	HAMILTON WILLIAM E	1	16 LINDENWOOD RD.	
	HAMLIN LINDA	2	111 HILL ST.	1
*	HAMM MARTHA G	6	58 SUMMERHILL ST.	
*	HAMM ROBERT B	6	58 SUMMERHILL ST.	
	HAMMEL ARLENE	2	102 HILL ST.	11
	HAMMER J	6	300 PARK TERR. DR.	341
*	HAMOS DEAN	5	131 FRANKLIN ST.	503
	HANAFIN BARBARA A	6	29 PERKINS ST.	
	HANAFIN THOMAS M	6	29 PERKINS ST.	
	HANEY BARBARA F	3	3 GREENWAY CIRCLE	
	HANEY JOHN F	1	10 CHARLES ST.	
	HANEY TERESA L	1	10 CHARLES ST.	
	HANKINS DEBORAH	2	114 HILL ST.	7
	HANLEY DONALD W	3	2 RODGERS RD.	
	HANLEY JAMES B	3	19 GIRARD RD.	
	HANLEY JANET M	3	2 RODGERS RD.	
	HANLEY JR JAMES B	3	19 GIRARD RD.	
	HANLEY LINDA M	6	21 CITATION AVE.	
	HANLEY MILDRED A	3	19 GIRARD RD.	
	HANLEY WILLIAM J	3	19 GIRARD RD.	
	HANLON ESTHER F	3	17 DRUMMOND RD.	
	HANLON JAMES F	4	48 COLLINCOTE ST.	
	HANLON JANET R	4	48 COLLINCOTE ST.	
	HANLON WILLIAM P	3	17 DRUMMOND RD.	
	HANLY KENNETH	4	6 COLLINCOTE ST.	
	HANLY SUSAN M	4	6 COLLINCOTE ST.	
	HANNA HERBERT	5	159 FRANKLIN ST.	B6
	HANNAFORD EDNA F	3	69 GOVERNOR RD.	
	HANNAFORD MARION M	1	5 PARKER CHASE RD.	3
	HANNIGAN CAROL B	5	83 SPRING ST.	R
	HANNIGAN DAVID M	4	245 CENTRAL ST.	
	HANNIGAN EILEEN M	4	245 CENTRAL ST.	
	HANNIGAN HARRIET R	4	245 CENTRAL ST.	
	HANNIGAN MARK A	5	83 SPRING ST.	R
	HANNIGAN THOMAS J	4	245 CENTRAL ST.	
	HANNON HELEN G	4	100 LEISURE LANE	1
	HANNON JOHN MARK	1	9 POMEWORTH ST.	
	HANRAHAN MARGUERITE H	3	1 STONEHILL DR.	1K
	HANRIGHT JOHN J	4	134 ELM ST.	
	HANRIGHT JOHN J	4	134 ELM ST.	
	HANRIGHT JR HUBERT H	1	78 WASHINGTON AVE.	
	HANRIGHT MARY JANE	4	134 ELM ST.	
	HANSCOM SELMA A	1	102 WILLIAM ST.	
	HANSEN MARION	1	59 ELM ST.	1
	HANSEN NANCY M	3	159 MAIN ST.	12B
	HANSEN PAULINE F	6	38 LYNN FELLS PKWY.	
	HANSEN STEVEN A	1	59 ELM ST.	1
	HANSON BARBARA J	1	18 COMMON ST.	A 1
	HANSON CARMEN M	6	12 PHILIPS RD.	
	HANSON CHRISTINE A	2	224 PARK ST.	A8
	HANSON JEANNE M	4	50 ELM ST.	
	HANSON KEVIN	5	18 STEVENS ST.	A
	HANSON MARJORIE R	2	198 HANCOCK ST.	
	HANSON RICHARD E	4	50 ELM ST.	
	HANSON RICHARD P	1	18 COMMON ST.	A 1
	HANSON SHIRLEY I	6	12 PHILIPS RD.	
	HARADON DORIS N	2	144 MARBLE ST.	502
	HARADON RUTH A	4	9 HIGH ST.	
	HARDACRE JOHN A	4	9 BEAR HILL RD.	
	HARDER HAROLD D III	2	34 WRIGHT ST.	
	HARDING SHERMAN F	3	66 GOVERNOR RD.	
	HARDISTER NANCY A	1	75 WILLIAM ST.	1
	HARDY ANNIE L	4	100 LEISURE LANE	52
	HARDY ERNEST A	1	13 FLINT AVE.	
	HARDY EVELYN F	5	50 BOW ST.	
	HARDY LILLIAN M	2	224 PARK ST.	A5
	HARDY MICHAEL D	2	224 PARK ST.	A5
	HARDY PAULINE	1	13 FLINT AVE.	
	HARDY SUSAN R	2	116 HILL ST.	5
	HARE DAVID	5	137 FRANKLIN ST.	305
	HARKINS MARGARET M	4	52 MAIN ST.	4E
	HARKINS MARY E	5	8 BARBARA RD.	
	HARKINS WILLIAM J	5	8 BARBARA RD.	
	HARMON JEANNE M	5	221 GREEN ST.	
	HARMON JR CLIFFORD	5	221 GREEN ST.	
	HARNEY BARBARA M	1	174 WILLIAM ST.	
	HARNEY CHRISTOPHER P	3	58 OAK ST.	A
	HARNEY MICHELE A	3	58 OAK ST.	A
	HARNUM PEARL	3	159 MAIN ST.	28A
*	HAROIAN CRISTINA	5	12 CRYSTAL DR.	
*	HAROIAN HENRY A	5	12 CRYSTAL DR.	
*	HAROLD-COFFIN MAUREEN	3	21 GREENWAY CIRCLE	
*	HARPER JAMES A	5	1 GERALD RD.	REAR
*	HARRADON BONNIE L	6	3 HAMPTON RD.	
*	HARRIGAN JOHN D	3	3 WELD RD.	
	HARRIGAN THOMAS M	3	3 WELD RD.	
	HARRIGAN-JEWELL MARY	3	3 WELD RD.	
*	HARRIMAN JOANNE B	4	68 MAIN ST.	38C
	HARRING JANET	5	191 FRANKLIN ST.	B
	HARRING RICHARD E	5	191 FRANKLIN ST.	B
	HARRINGTON ANDREW J	1	15 FLINT AVE.	
*	HARRINGTON ANNE M	4	6 STEELE ST.	
*	HARRINGTON CATHERINE A	1	15 FLINT AVE.	
*	HARRINGTON DAVID J	5	36 TAMAROCK TERR.	
	HARRINGTON DAWN L	6	6 FIELDSTONE DR.	
*	HARRINGTON GERALDINE M	5	91 SPRING ST.	
	HARRINGTON JACQUELINE D	5	11 EUSTIS ST.	
	HARRINGTON JAMES	1	50 FRANKLIN ST.	4
*	HARRINGTON JEANNE	5	36 TAMAROCK TERR.	
	HARRINGTON JILL A	6	6 FIELDSTONE DR.	
*	HARRINGTON JOHN J	4	6 STEELE ST.	
*	HARRINGTON JOSEPH F	5	11 EUSTIS ST.	
	HARRINGTON KERRI A	6	6 FIELDSTONE DR.	
*	HARRINGTON LOIS A	6	6 FIELDSTONE DR.	
*	HARRINGTON MARY G	3	17 ELAINE RD.	
*	HARRINGTON MARY G	6	23 CAMPBELL RD.	
	HARRINGTON PAMELA	4	52 MAIN ST.	5H
*	HARRINGTON ROBERT A	1	15 FLINT AVE.	
*	HARRINGTON ROBERT L	1	15 FLINT AVE.	
*	HARRINGTON STACEY	1	268 MAIN ST.	
*	HARRINGTON TIMOTHY J	1	15 FLINT AVE.	
*	HARRINGTON TIMOTHY W	6	6 FIELDSTONE DR.	
	HARRINGTON TIMOTHY W	6	6 FIELDSTONE DR.	
*	HARRINGTON W DAVID	3	17 ELAINE RD.	
*	HARRINGTON WILLIAM D	3	17 ELAINE RD.	
*	HARRIS DONNA B	5	123 SPRING ST.	
	HARRIS GENEVIEVE M	4	100 LEISURE LANE	105
*	HARRIS MARY M	3	10 ALBION AVE.	
*	HARRIS ROBERT W	5	123 SPRING ST.	
*	HARRIS VIRGINIA A	6	300 PARK TERR. DR.	347
*	HARRISON BRUCE W	2	187 PARK ST.	
*	HARRISON EDYTHE A	5	35 STEVENS ST.	
*	HARRISON JANE L	2	187 PARK ST.	
*	HARRISON WILLIAM G	5	35 STEVENS ST.	
	HARROLD WILLIAM S	6	27 WILSON RD.	
*	HARRSEN CHRISTOPHER	6	49 NORTH AVE.	
*	HART GRACE C	5	5 VINTON CT.	
*	HART JOHN E	5	5 VINTON CT.	
*	HART MILDRED C	4	200 LEISURE LANE	67
*	HART YING L	3	31 CURVE RD.	
	HARTFORD TAMMY S	4	220 CENTRAL ST.	5
*	HARTLEY DAVID W	2	45 PARK ST.	
	HARTLEY HENRY A	5	191 FRANKLIN ST.	A
	HARTLEY MAUREEN T	5	191 FRANKLIN ST.	A
*	HARTLEY NATALIE FAYE	2	45 PARK ST.	
*	HARTMAN SARAH K	5	121 FRANKLIN ST.	
	HARTNETT DAVID J	6	14 PERKINS ST.	
*	HARTNETT JEANNE A	6	14 PERKINS ST.	
*	HARTNETT MARJORIE S	6	14 PERKINS ST.	
*	HARTNETT PAUL J	6	14 PERKINS ST.	
	HARTUNG ALISON M	1	36 DUNCKLEE AVE.	
*	HARTUNG AMY E	1	36 DUNCKLEE AVE.	
	HARTUNG ANDREW A	1	36 DUNCKLEE AVE.	
*	HARTUNG ARTHUR A	1	36 DUNCKLEE AVE.	
	HARTUNG CHRISTOPHER S	1	36 DUNCKLEE AVE.	
*	HARTUNG MARY J	1	36 DUNCKLEE AVE.	
*	HARTWELL BARBARA ANN	3	3 STONEHILL DR.	1JE
*	HARTWELL DOROTHY E	5	9 HALL RD.	
	HARTWELL DYLANA M	5	9 HALL RD.	
*	HARTWELL MARGARET M	2	300 MOUNTAIN VIEW DRIV	412
*	HARTWELL PAUL S	5	9 HALL RD.	
	HARTWELL SCOT P	5	9 HALL RD.	
*	HARVEY EDITH E	2	438 WILLIAM ST.	
*	HARVEY JOHN E	2	438 WILLIAM ST.	
*	HASELTINE R MILDRED	6	27 HARRISON ST.	
*	HASELTINE STEPHEN	6	27 HARRISON ST.	
*	HASKA BARBARA A	2	39 CHESTNUT ST.	8
*	HASKELL JR RICHARD L	6	10 SUMMERHILL ST.	
	HASLAM DAVID M	4	177 CENTRAL ST.	
	HASLAM EDWARD H	4	177 CENTRAL ST.	
*	HASLAM JAMES	4	177 CENTRAL ST.	
*	HASLAM MARIE	4	177 CENTRAL ST.	
*	HASSAN CHERYL	3	159 MAIN ST.	59B
*	HASSARD BARBARA A	5	74 PLEASANT ST.	1
	HASSARD DONNA R	5	74 PLEASANT ST.	2
	HASSARD GEOFFREY J	5	74 PLEASANT ST.	1
	HASSARD GREGORY J	5	74 PLEASANT ST.	2
*	HASSARD JR GEORGE J	5	74 PLEASANT ST.	1
	HASSARD SHARON M	5	74 PLEASANT ST.	1
*	HASSE KATHRYN A	1	9 WARREN ST.	A
	HASTINGS DAVID A	4	44 MAIN ST.	1D7
*	HASTINGS DAWNA P	1	368 MAIN ST.	A

* VOTER

	NAME	PR	ADDRESS	APT
*	HASTINGS MARK D	3	9 HANFORD RD.	
*	HASTINGS RICHARD P	1	368 MAIN ST.	A
*	HATCH ANNIE T	2	200 MOUNTAIN VIEW DRIV	211
	HATCH FRANCES J	2	144 MARBLE ST.	503
*	HATCH HAROLD R	4	64 MAIN ST.	18B
*	HATCH LEEANN	1	20 VERNON AVE.	
*	HATCH TIMOTHY P	1	20 VERNON AVE.	
	HATCHER LYNNE	4	180 CENTRAL ST.	11
*	HAUGEN RUTH D	2	144 MARBLE ST.	105
*	HAUNGS JAMES N	5	44 SPRING ST.	
*	HAVEY ELAINE M	1	4 GOULD ST.	
*	HAVEY GARY A	3	18 GIRARD RD.	
	HAVICAN MARYANN	5	135 FRANKLIN ST.	306
	HAVICAN MICHAEL J	5	135 FRANKLIN ST.	306
*	HAVILAND JANE M	2	110 HILL ST.	6
*	HAWKES-HOWAT VALERIE	1	13 WASHINGTON AVE.	
*	HAWKINS FRANCES K	1	12 BENTON ST.	
	HAWTHORNE ELLEN P	2	10 LINCOLN ST.	1
*	HAWTHORNE WILLIAM H	2	10 LINCOLN ST.	1
*	HAYDEN MARGARET M	5	112 SPRING ST.	
*	HAYDEN MARIE E	5	112 SPRING ST.	
*	HAYDEN MARIE L	4	100 MAIN ST.	-5 5
	HAYES DAVID	2	39 CHESTNUT ST.	5
*	HAYES EDWARD L	6	19 EMERALD CT.	
*	HAYES GERALDINE A	5	215 FRANKLIN ST.	
*	HAYES JR THOMAS C	5	215 FRANKLIN ST.	
*	HAYES KEVIN J	6	19 EMERALD CT.	
*	HAYES LOUISE S	4	52 MAIN ST.	4K
*	HAYES MADELINE F	3	2 EDWARDS RD.	
*	HAYES MARGARET M	6	19 EMERALD CT.	
*	HAYES MARILYN Y	2	8 GLEN RD.	
*	HAYES PETER A	3	2 EDWARDS RD.	
*	HAYES ROBERT H	4	52 MAIN ST.	4K
*	HAYES STEPHEN A	2	8 GLEN RD.	
*	HAYMAN CATHERINE A	3	40 BONAD RD.	
*	HAYMAN DONALD J	3	40 BONAD RD.	
*	HAYWOOD EDWARD W	6	37 RAVINE RD.	
*	HAZEL ANDREW G	3	227 WILLIAM ST.	
*	HEAFEY MAUREEN L	5	159 FRANKLIN ST.	D4
	HEALD JEANNE	3	5 STONEHILL DR.	211
*	HEALD ROSWELL J	3	5 STONEHILL DR.	2H
	HEALEY BRIAN J	4	20 WAVERLY ST.	
	HEALEY KEVIN P	2	102 HILL ST.	5
	HEALEY MARK N	5	23 EAST ST.	
*	HEALEY MARY E	4	20 WAVERLY ST.	
	HEALEY MICHAEL	5	23 EAST ST.	
	HEALEY MICHELLE M	4	20 WAVERLY ST.	
	HEALEY PAUL D	2	114 HILL ST.	3
*	HEALEY PETER J	5	23 EAST ST.	
	HEALEY SUSAN	2	490 WILLIAM ST.	
	HEALEY THOMAS	4	20 WAVERLY ST.	
*	HEALY CORNELIUS F	3	40 FOREST ST.	
*	HEALY DENISE J	2	573 MAIN ST.	
*	HEALY DONALD THOMAS	3	40 FOREST ST.	
	HEALY MARTIN	3	159 MAIN ST.	47B
	HEALY RITA	3	159 MAIN ST.	47B
*	HEANY DONALD F	6	100 PARK TERR. DR.	134
*	HEARING DORIS E	2	200 MOUNTAIN VIEW DRIV	102
*	HEARING HENRY F	2	200 MOUNTAIN VIEW DRIV	102
*	HEATH RUTH E	4	29 BEAR HILL RD.	
*	HEATH WARREN R	4	29 BEAR HILL RD.	
*	HEBERT SANDRA L	2	71 MONTVALE AVE.	36
*	HECKBERT AUDREY M	4	200 LEISURE LANE	102
*	HECKBERT JR RONALD W	4	200 LEISURE LANE	102
	HEDLY JEAN H	4	98 MAIN ST.	6
	HEDLY JOHN W	4	98 MAIN ST.	6
	HEDLY LINDA L	4	98 MAIN ST.	6
	HEDLY STEPHEN D	4	98 MAIN ST.	6
	HEDLY WILLIAM M	4	98 MAIN ST.	6
*	HEDMAN EDNA B	4	35 BROADWAY	
*	HEERTER RITA J	3	8 MOULTON AVE.	
	HEERTER RONALD P	3	8 MOULTON AVE.	
*	HEFFERNAN DAVID W	3	203 NORTH ST.	
	HEFFERNAN KERRY LYNN	3	203 NORTH ST.	
*	HEFFERNAN MARIAN W	1	19 PARKER CHASE RD.	4
*	HEFFERNAN MARILYN K	3	203 NORTH ST.	
*	HEGARTY ALICE J	1	4 WASHINGTON AVE.	
*	HEGARTY F DAVID D	1	28 WASHINGTON ST.	
	HEGARTY GEORGE	1	28 WASHINGTON ST.	
	HEGARTY JAMES M	1	28 WASHINGTON ST.	
	HEGARTY JOANNE M	1	28 WASHINGTON ST.	
*	HEGARTY MARIE J	1	28 WASHINGTON ST.	
	HEGARTY MARK E	1	28 WASHINGTON ST.	
*	HEGARTY NANCY J	1	4 WASHINGTON AVE.	
*	HEGARTY RICHARD E	1	4 WASHINGTON AVE.	
*	HEGARTY ROBERT J	1	54 PLEASANT ST.	2
*	HEGARTY SUSAN E	1	28 WASHINGTON ST.	
*	HEGARTY THOMAS A	1	28 WASHINGTON ST.	
	HEIER JEFFREY S	2	101 HILL ST.	10
	HEIER POLLY M	2	101 HILL ST.	10
*	HEINLEIN ELIZABETH M	4	8 KEENE ST.	
*	HEINLEIN ROBERT N	4	8 KEENE ST.	
	HEINSTROM MARIE	2	173 HANCOCK ST.	
	HEINSTROM STEPHEN M	2	173 HANCOCK ST.	
*	HEITIN RANDY	1	12 BRACKETT AVE.	
*	HELLENALK LESLIE J	2	555 MAIN ST.	403
*	HELLER ANN E	3	1 WELD RD.	
	HELLER JR THOMAS B	3	1 WELD RD.	
	HEMENWAY CHARLEEN	5	21 BEACON ST.	
*	HEMENWAY CYNTHIA A	6	2 JEFTS TERR.	
	HEMENWAY DAVID J	5	21 BEACON ST.	
*	HEMENWAY KELLEY	1	4 MONTVALE AVE.	
	HEMENWAY KELLY	4	27 NORTH ST.	1C
*	HEMENWAY MARIE A	5	21 BEACON ST.	
*	HEMENWAY RITA L	5	21 BEACON ST.	
*	HEMENWAY ROBERT G	5	21 BEACON ST.	
*	HEMEON WILLIAM T	1	7 PARKER CHASE RD.	3
	HEMME PETER	4	220 CENTRAL ST.	7
*	HENDERSON BARBARA P	4	44 MAIN ST.	207
*	HENDERSON DIANA E	1	71 HANCOCK ST.	2
*	HENDERSON JUNE D	6	129 POND ST.	
*	HENDERSON KAREN L	1	32 GOULD ST.	
*	HENDERSON KERRY A	1	32 GOULD ST.	
*	HENDERSON PHILLIPS B	4	44 MAIN ST.	207
*	HENDERSON RALPH R	1	71 HANCOCK ST.	2
	HENDERSON STEVEN R	1	71 HANCOCK ST.	2
*	HENDERSON THOMAS E	1	32 GOULD ST.	
*	HENDERSON VIRGINIA F	1	32 GOULD ST.	
*	HENDERSON WAYNE C	6	129 POND ST.	
*	HENNESSY ANITA P	6	45 NEWCOMB RD.	
*	HENNESSY JOAN B	6	300 PARK TERR. DR.	325
*	HENNESSY LAWRENCE J	5	250 GREEN ST.	
	HENNESSY LOUISE E	4	200 LEISURE LANE	76
*	HENNESSY ROBERT E	6	45 NEWCOMB RD.	
*	HENNESSY ROSEMARY C	5	250 GREEN ST.	
*	HENNESSY WILLIAM F	4	100 LEISURE LANE	74
	HENNIGAN FRANCES	4	52 MAIN ST.	5K
*	HENNIS ANNA M	5	137 FRANKLIN ST.	504
*	HENNIS JAMES D	5	137 FRANKLIN ST.	504
*	HENRIKSEN ANN C	6	20 RUSTIC RD.	
*	HENRIKSEN MARK R	6	20 RUSTIC RD.	
*	HENRIKSEN MELISSA A	6	20 RUSTIC RD.	
	HENRIKSEN PETER E	6	20 RUSTIC RD.	
*	HENRY HILDA M	5	110 SUMMER ST.	1
	HENSLEY HENRY L	1	133 ELM ST.	
	HERBECK CHARLES J	4	52 BROADWAY	
*	HERBECK-LAKIN SHEILA K	4	52 BROADWAY	
	HERBERT JOHN	1	38 WARREN ST.	
*	HERCULSON JESSIE	4	52 MAIN ST.	3M
	HERGRUETER CHARLES A	6	2 BROOK ST.	
*	HERGRUETER MARGARET H	6	2 BROOK ST.	
	HERLIHY BRIAN J	6	19 AVALON RD.	
*	HERLIHY ELIZABETH J	6	19 AVALON RD.	
*	HERLIHY JOANNE B	3	9 KIRMES RD.	
*	HERLIHY JOHN R	3	9 KIRMES RD.	
*	HERLIHY LEO J	6	19 AVALON RD.	
*	HERLIHY MARIANNE	4	10 GRACEWOOD RD.	
*	HERLIHY PAUL	6	19 AVALON RD.	
*	HERLIHY PAULA M	2	559 MAIN ST.	1
*	HERLIHY RICHARD S	2	559 MAIN ST.	1
	HERMAN LILLIAN R	3	3 STONEHILL DR.	4E
*	HERN DANIEL J	6	64 NEWCOMB RD.	
*	HERN JOAN M	6	64 NEWCOMB RD.	
	HERN KEVIN A	6	64 NEWCOMB RD.	
	HERNANDEZ RUFINO	6	5 WOODLAND RD.	7072
	HEROOK DAVID J	2	220 HANCOCK ST.	
*	HEROOK DEBORAH	3	96 NORTH ST.	
*	HEROOK DONALD	2	220 HANCOCK ST.	
*	HEROOK HENRY W	1	27 DUNCKLEE AVE.	
*	HEROOK JOHANNA C	1	27 DUNCKLEE AVE.	
	HEROOK MICHAEL H	1	27 DUNCKLEE AVE.	
*	HEROOK WILLIAM J	3	96 NORTH ST.	
*	HEROUVIS-METROPOULOS KAY J	4	109 COLLINCOTE ST.	
	HERRERA ALEJANDRINO	2	300 MOUNTAIN VIEW DRIV	214
	HERRERA IVAN E	6	101 POND ST.	
	HERRERA IWONNE E	6	101 POND ST.	
	HERRERA ZELMIRA	2	300 MOUNTAIN VIEW DRIV	214
*	HERRICK ANN	6	5 LUCY ST.	
	HERRICK DAWNMARIE	6	5 LUCY ST.	
*	HERRICK HAZEL M	1	41 WASHINGTON ST.	
	HERRICK STEPHEN H	6	5 LUCY ST.	
	HERSEE PETER	2	110 HILL ST.	11
*	HERSEY SOPHIE E	1	17 PINE ST.	
*	HERSEY WARREN O	1	17 PINE ST.	
	HERTZOG JR CHRISTOPHER	4	3 WOLCOTT RD.	
	HERTZOG SUSAN M	4	3 WOLCOTT RD.	
	HERZOG JEFFREY T	3	21 ALDEN AVE.	
*	HERZOG VIRGINIA G	1	80 DUNCKLEE AVE.	6
	HESS ANNA M	2	18 CHESTNUT ST.	
	HESS DAVID A	2	18 CHESTNUT ST.	
*	HESS FREDERICK J	1	12 RAYMOND RD.	
	HESS JAMES W	2	18 CHESTNUT ST.	
	HETU JAMES R	1	6 PEARL ST.	2
*	HETU JR PAUL E	1	6 PEARL ST.	2
*	HETU LYNNE M	1	6 PEARL ST.	2
*	HETU SUSAN A	1	6 PEARL ST.	2
	HETU WILLIAM D	1	6 PEARL ST.	2
*	HEUMAN JEAN OLDHAM	6	12 NEWCOMB RD.	
*	HEWITT ADELAINE D	2	102 HILL ST.	2
*	HEWITT CHERYL A	5	45 STEVENS ST.	

* VOTER

	NAME	PR	ADDRESS	APT
*	HEWITT JR FRANCIS E	5	45 STEVENS ST.	
*	HIBBARD CAROLANN M	3	5 SYCAMORE RD.	
*	HICKEY ANNMARIE	1	6 MONTVALE AVE.	
*	HICKEY CAROL K	1	8 PEARL ST.	
	HICKEY DIANE M	5	43 BROOKBRIDGE RD.	
	HICKEY DIANNA L	1	6 MONTVALE AVE.	
	HICKEY EDWARD J	1	6 MONTVALE AVE.	
*	HICKEY EDWARD W	1	8 PEARL ST.	
	HICKEY EUGENE E	1	6 MONTVALE AVE.	
*	HICKEY FRANCES	1	10 POMEWORTH ST.	
*	HICKEY GLENNIS A	1	12 PEARL ST.	
*	HICKEY GLENNIS F	1	12 PEARL ST.	
	HICKEY III JOHN J	1	12 PEARL ST.	
	HICKEY JENNIFER A	1	8 PEARL ST.	
	HICKEY JOANNA	1	6 MONTVALE AVE.	
*	HICKEY JOHN J	4	100 LEISURE LANE	95
*	HICKEY JR JOHN	1	14 CENTRAL ST.	
	HICKEY SARA E	1	6 MONTVALE AVE.	
*	HICKEY WILLIAM C	1	8 PEARL ST.	
*	HICKS CAROL J	3	40 OAK ST.	
*	HICKS CARRIE M	3	40 OAK ST.	
*	HICKS CHARLES T	3	40 OAK ST.	
*	HICKS EDWARD E	2	146 MARBLE ST.	508
*	HICKS FREDERICK G	5	159 FRANKLIN ST.	A8
*	HICKS GERTRUDE M	3	40 OAK ST.	
*	HICKS JR CHARLES T	3	40 OAK ST.	
	HIENSTROM JAYNE M	2	24 HERSAM ST.	
	HIGER DIANNE C	2	3 ARTHUR ROAD	
*	HIGER SAMUEL	2	3 ARTHUR ROAD	
*	HIGGINS CHESTER W	5	137 FRANKLIN ST.	105
*	HIGGINS FLORENCE M	3	1 STONEHILL DR.	2A
*	HIGGINS JOHN F	6	116 POND ST.	
*	HIGGINS KATHERINE E	6	116 POND ST.	
	HIGGINS KEVIN T	1	35 PLEASANT ST.	
*	HIGGINS MARION V	5	137 FRANKLIN ST.	105
*	HIGGINS MARTIN J	3	1 STONEHILL DR.	2A
	HIGGINS ROBERT	2	300 MOUNTAIN VIEW DRIV	508
*	HIGGINS WILLARD R	1	57 CENTRAL ST.	2
*	HIGGINS YETMAN MAGDALENE	2	300 MOUNTAIN VIEW DRIV	508
*	HIGGINSON JOEL	6	14 SKYEWOOD DRIVE	
*	HIGGINSON NICOLINA J	6	14 SKYEWOOD DRIVE	
*	HIGHET ANDREW	6	24 WILSON RD.	
*	HIGHET ELSIE F	6	24 WILSON RD.	
*	HIGHET JAMES	6	24 WILSON RD.	
*	HIGHET PAUL F	6	24 WILSON RD.	
*	HIGHET ROBERT	6	24 WILSON RD.	
*	HIGHGAS DIROUHI	3	21 ALDEN AVE.	
*	HIGLEY JR WAYNE E	1	53 CALTHEA ST.	
*	HIGLEY PATRICIA A	1	53 CALTHEA ST.	
*	HILL ALICE L	3	8 SUNRISE AVE.	
*	HILL BEATRICE H	6	41 PERKINS ST.	
	HILL CAROL A	5	29 TAMAROCK TERR.	
*	HILL CHARLES R	5	29 TAMAROCK TERR.	
	HILL CYNTHIA J	2	24 HERSAM ST.	
	HILL DAISY M	1	12 BENTON ST.	
*	HILL DANA B	5	2 CARMEN AVE.	
*	HILL GLEMA F	1	107 HANCOCK ST.	
*	HILL JANET R	2	26 HERSAM ST.	
*	HILL JR EDWARD J	3	8 SUNRISE AVE.	
	HILL JR FREDERICK R	2	144 MARBLE ST.	505
*	HILL JR LAWRENCE D	6	41 PERKINS ST.	
	HILL KELVIN A W	4	122 MAIN ST.	401
*	HILL LENNA J	1	2 PEARL ST.	
*	HILL LOUISE F	6	1 AVALON RD.	
	HILL MARCIA C	4	122 MAIN ST.	401
*	HILL MARIE E	4	200 LEISURE LANE	11
	HILL MARYELLEN	6	41 PERKINS ST.	
*	HILL MERADITH C	3	17 BONAD RD.	
	HILL MICHAEL D	2	26 HERSAM ST.	
*	HILL PAULINE M	2	144 MARBLE ST.	505
*	HILL PHYLLIS A	4	132 MAIN ST.	16
*	HILL RICHARD A	4	52 MAIN ST.	4D
*	HILL RICHARD D	1	14 GERRY ST.	
	HILL SANDRA J	2	24 HERSAM ST.	
*	HILL SR LAWRENCE D	6	41 PERKINS ST.	
*	HILL SR RICHARD H	5	2 CARMEN AVE.	
*	HILL STEPHEN A	6	126 POND ST.	
	HILL VIRGINIA	4	52 MAIN ST.	4D
*	HILL VIRGINIA D	5	2 CARMEN AVE.	
*	HILL WILLIAM JR	3	17 BONAD RD.	
	HILLIARD BRIAN L	5	3 WHITTEMORE LANE	
*	HILLIARD JUDITH A	5	3 WHITTEMORE LANE	
*	HILLIARD LAWRENCE J	5	3 WHITTEMORE LANE	
*	HILLIARD LINDA	5	3 WHITTEMORE LANE	
*	HILLNER NEIL J	2	103 HILL ST.	3
*	HILTZ ANN V	1	66 WASHINGTON ST.	
*	HILTZ DONALD L	5	7 GERALD RD.	
*	HILTZ DOROTHY M	3	7 STONEHILL DR.	1C
*	HILTZ FREDERICK L	1	66 WASHINGTON ST.	
*	HILTZ JACQUELINE D	5	7 GERALD RD.	
*	HINCHEY MARY C	5	87 SPRING ST.	
*	HINCKLEY ALAN J	5	177 FRANKLIN ST.	6
*	HINDLE PATRICK S	2	100 LEDGEWOOD DRIVE	110
*	HINDLE STACEY	2	100 LEDGEWOOD DRIVE	110
*	HINERMAN ELIZABETH R	1	76 DUNCKLEE AVE.	1
	HINGSTON KATHRYN L	5	157 FRANKLIN ST.	B5
	HIRSCHEY LAURA L	4	64 MAIN ST.	23B
*	HIRSCHFELD IRENE T	3	27 ALDEN AVE.	B
*	HIRSCHFELD JR ROGER F	3	27 ALDEN AVE.	B
*	HIRSCHFELD SR ROGER F	3	27 ALDEN AVE.	B
	HITCHINS ROBERT	6	300 FELLSVIEW TERR.	303B
	HITCHINS SUSAN	6	300 FELLSVIEW TERR.	303B
	HOAR CHRISTOPHER T	3	159 MAIN ST.	36A
*	HOBART DANIEL J	3	3 STONEHILL DR.	5A
*	HOBART VIRGINIA E	3	3 STONEHILL DR.	5A
*	HOBBS ANNIE	1	15 ELMHURST RD.	
*	HOBBS RAYMOND	1	15 ELMHURST RD.	
*	HODGDON EDWARD M	4	47 ENDICOTT RD.	
*	HODGDON MAUREEN A	4	47 ENDICOTT RD.	
*	HODGE LISA M	1	29 PINE ST.	1
*	HODGE MICHAEL D	1	29 PINE ST.	1
*	HODGES PAMELA C	6	1 NEWCOMB RD.	
	HODGKIN DONALD W	3	3 STONEHILL DR.	4G
	HODGKIN HELEN E	3	3 STONEHILL DR.	4G
*	HODIN SERAFINA D	2	18 MARBLE ST.	2
*	HODSDON LORRAINE A	4	45 NORTH ST.	55
*	HODSON ELAINE B	3	122 FOREST ST.	
	HODSON III ROBERT	3	122 FOREST ST.	
*	HODSON JOHN M	5	60 BOW ST.	
*	HODSON JR ROBERT	3	122 FOREST ST.	
*	HODSON LELA B	5	60 BOW ST.	
*	HODSON MARY B	3	122 FOREST ST.	
*	HOEY HELEN R	1	21 PARKER CHASE RD.	4
	HOFFMAN ANN MARIE	1	1 ELMHURST RD.	
*	HOFFMAN GAYNA	4	15 HIGH ST.	
*	HOFFMAN GEORGE D	1	1 ELMHURST RD.	
*	HOFFMAN ROBERT H	4	15 HIGH ST.	
*	HOGAN ALICE P	3	6 VICTORIA LANE	
*	HOGAN JOSEPH P	2	144 MARBLE ST.	205
*	HOGAN JR DANIEL W	6	28 FIELDSTONE DR.	
*	HOGAN LAURA S	6	28 FIELDSTONE DR.	
*	HOGAN PAUL F	5	39 SPRING LANE	
*	HOLBROOK VINCENT	3	5 SYCAMORE RD.	
*	HOLDEN BETH ANNE	4	1 MARSHALL RD.	
*	HOLDEN III EDWARD P	4	1 MARSHALL RD.	
	HOLDEN LAURA	2	300 MOUNTAIN VIEW DRIV	107
*	HOLIAN LAURA J	5	12 THOMAS CIRCLE	
*	HOLLAND ALBERT W	4	4 KENNETH TERR.	
*	HOLLAND ANNA	4	4 KENNETH TERR.	
*	HOLLAND BELVIA L	1	18 FLINT AVE.	
	HOLLAND BERNICE	3	3 STONEHILL DR.	1F
*	HOLLAND CLAUDETTE	5	27 BOW ST. COURT	
	HOLLAND EDWARD J	1	18 FLINT AVE.	
	HOLLAND FRANCIS W	1	18 FLINT AVE.	
*	HOLLAND FREDERICK J	4	10 SHERIDAN RD.	
	HOLLAND JOHN F	1	18 FLINT AVE.	
*	HOLLAND M A	6	3 EMERALD CT.	
	HOLLAND MARIE A	1	18 FLINT AVE.	
	HOLLAND NANCY B	5	27 BOW ST. COURT	
*	HOLLAND PAULA M	4	10 SHERIDAN RD.	
	HOLLAND PHILIP W	1	18 FLINT AVE.	
*	HOLLAND WILLIAM J	5	27 BOW ST. COURT	
	HOLLAND WILLIAM R	3	3 STONEHILL DR.	1F
*	HOLLAND-BURKE MARGARET	6	89 FELLSVIEW RD.	
*	HOLLOWAY TENA	5	65 GREEN ST.	
*	HOLMAN BARBARA L	3	12 KIRMES RD.	
*	HOLMAN HERBERT W	3	12 KIRMES RD.	
*	HOLMAN WENDY R	3	12 KIRMES RD.	
*	HOLMES DOUGLAS R	3	2 MYOPIA RD.	
*	HOLMES EDWINA M	3	2 MYOPIA RD.	
*	HOLMES ELIZABETH A	4	15 GRACEWOOD RD.	
*	HOLMES JOSEPH E	3	2 MYOPIA RD.	
*	HOLMES MARY ELLEN FARRAR	3	2 MYOPIA RD.	
*	HOLMES PAUL E	4	15 GRACEWOOD RD.	
*	HOLMES PAULA E	4	15 GRACEWOOD RD.	
	HOLMES VIRGINIA	4	200 LEISURE LANE	36
	HOLT ARTHUR W	2	71 MONTVALE AVE.	37
	HOLT BARBARA	5	131 FRANKLIN ST.	204
*	HOLT ROBERT S	2	7 JOAN AVE.	
*	HOLTSBERG ELIZABETH A	2	14 MANISON ST.	
*	HOLTSBERG ESTHER A	2	14 MANISON ST.	
*	HOMER MAUREEN K	2	71 MONTVALE AVE.	25
*	HOMER THOMAS	2	71 MONTVALE AVE.	25
*	HONDORF ELAINE C	4	4 LAWNDALE RD.	
*	HONEY RUTH M	2	52 BUTLER AVE.	
*	HONG LEO	3	27 FOREST ST.	
*	HONG WALTER C	3	159 MAIN ST.	9A
*	HONG WENDY S	3	27 FOREST ST.	
	HONORE DANIEL	4	122 MAIN ST.	103
	HONORE FRITZE	4	122 MAIN ST.	103
*	HOOD JOSEPHINE D	4	200 LEISURE LANE	114
*	HOOK CORNELIA T	1	31 TREMONT ST.	
	HOOK ELLEN	6	15 PHILIPS RD.	
*	HOOK GARY C	1	55 FRANKLIN ST.	1
*	HOOK THERESA A	1	55 FRANKLIN ST.	1
*	HOOK WILLIAM J	1	31 TREMONT ST.	
*	HOOPER CONSTANCE A	3	96 GOVERNOR RD.	
*	HOOPER GRACE	3	35 OAK ST.	
*	HOOPER MARTHA L	1	12 LINDENWOOD RD.	2
*	HOOPER WARREN G	3	96 GOVERNOR RD.	

* VOTER

	NAME	PR	ADDRESS	APT
*	HOPKINS JOSEPHINE L	1	8 VERA LANE	
*	HOPKINS NANCY E	1	8 VERA LANE	
*	HOPKINS NORMA J	4	40 BROADWAY	
*	HOPKINS REBA R	4	200 LEISURE LANE	61
*	HOPKINS RODNEY A	1	8 VERA LANE	
*	HOPKINS STEPHEN J	4	40 BROADWAY	
*	HOPKINSON DAVID F	6	55 POND ST.	
*	HOPWOOD ALAN B	2	45 MAPLE ST.	
*	HOPWOOD EVA B	2	45 MAPLE ST.	
*	HORGAN EILEEN A	5	9 MELBA LANE	
*	HORGAN TIMOTHY R	5	9 MELBA LANE	
	HORNE CAROLE	1	24 GERRY ST.	2
	HORRIDGE TRACEY	5	165 FRANKLIN ST.	2
*	HORST W C	3	1 STONEHILL DR.	5C
	HORWOOD H	4	180 CENTRAL ST.	2
	HORWOOD HEIDI	4	180 CENTRAL ST.	2
	HOSFORD KATHERINE F	3	1 STONEHILL DR.	1K
*	HOSIER ELLEN	4	168 COLLINCOTE ST.	
*	HOSIER KATHERINE D	4	168 COLLINCOTE ST.	
*	HOSIER WILLIAM A	4	168 COLLINCOTE ST.	
*	HOTTINGER JANET	6	588 MAIN ST.	3D
	HOTTINGER LARRY W	6	588 MAIN ST.	3D
*	HOTZ ANTHONY F	2	555 MAIN ST.	103
*	HOUDE LINDA M	2	23 CEDAR AVE.	
*	HOUDE ROBERT M	2	23 CEDAR AVE.	
*	HOUGH CHERYL A	5	71 SPRING ST.	
	HOUGH WILLIAM	5	131 FRANKLIN ST.	406
*	HOUGHTON ANTOINETTE M	3	5 PINE RIDGE RD.	
*	HOUGHTON AUDREY B	2	28 CONGRESS ST.	
*	HOUGHTON CHARLES F	3	15 KIMBALL DR.	
*	HOUGHTON FLORA J	2	10 DEAN ST.	
*	HOUGHTON JANICE T	2	100 LEDGEWOOD DRIVE	620
*	HOUGHTON JOHN J	3	5 PINE RIDGE RD.	
*	HOUGHTON JR NORMAN R	3	5 PINE RIDGE RD.	
*	HOUGHTON KATHERINE M	2	100 LEDGEWOOD DRIVE	620
*	HOUGHTON LEON R	2	217 PARK ST.	
*	HOUGHTON MAUREEN E	3	15 KIMBALL DR.	
*	HOUGHTON ROBERT M	2	10 DEAN ST.	
*	HOUGHTON ROBERT P	3	5 PINE RIDGE RD.	
*	HOULE ANITA T	5	47 STEVENS ST.	
	HOULE BRIAN C	5	47 STEVENS ST.	
*	HOULE EUGENE R	5	47 STEVENS ST.	
*	HOVEY ELEANOR S	2	300 MOUNTAIN VIEW DRIV	306
*	HOWARD ANDREA M	3	10 ROSE LANE	
*	HOWARD ELIZABETH N	3	10 ROSE LANE	
*	HOWARD FRANK H	3	10 ROSE LANE	
*	HOWARD PAUL A	3	10 ROSE LANE	
*	HOWAT WILLIAM L	1	13 WASHINGTON AVE.	
	HOWE FRANK	3	3 STONEHILL DR.	4C
	HOWE HARRY C	2	11 POPLAR ST.	
	HOWE JACQUELINE	3	3 STONEHILL DR.	4C
*	HOWE KATHLEEN M	2	8 CONGRESS ST.	1
*	HOWE MICHAEL	2	8 CONGRESS ST.	1
	HOWE PAMELA	2	10 CONGRESS ST.	2
*	HOWE RICHARD W	3	3 OAK RIDGE RD.	
*	HOWE RITA	2	100 MOUNTAIN VIEW DRIV	406
	HOWE ROBERT	2	2 CONGRESS ST.	
*	HOWELL LEO HUGH	1	44 POND ST.	
	HOWES ALICE T	5	45 GOULD ST.	1
*	HOWES EVELYN M	5	45 GOULD ST.	1
*	HOWES HOLLY M	2	3 WEBSTER CT.	
*	HOWES JR LLOYD W	2	3 WEBSTER CT.	
	HOWINGTON KENNETH	6	100 FELLSVIEW TERR.	112A
*	HOWLAND NORMA M	3	5 STONEHILL DR.	3F
*	HOWORTH CLAIRE L	6	18 UPLAND RD.	
	HOY DAWN M	3	3 STONEHILL DR.	5G
	HOY MARK L	3	3 STONEHILL DR.	5G
*	HOYLAND ALAN A	3	19 OAK ST.	
*	HOYLAND DOROTHY E	3	19 OAK ST.	
*	HOYT BERNARD L	5	1 BANCROFT PL.	
*	HOYT CARL W	5	1 BANCROFT PL.	
*	HOYT CLIFTON E	4	50 ENDICOTT RD.	
	HOYT DAVID B	5	12 GREEN ST.	B
	HOYT ELAINE M	6	47 SUMMER ST.	1
*	HOYT GLADYS R	4	50 ENDICOTT RD.	
*	HOYT JR WILLIAM L	6	9 WINDSOR RD.	
*	HOYT PATRICIA A	6	9 WINDSOR RD.	
	HOYT SUSAN N	6	9 WINDSOR RD.	
*	HOYT WILLIAM L	6	9 WINDSOR RD.	
	HRSTKA JENNIFER A	1	7 MIDDLE ST.	
	HRSTKA RONALD F	1	7 MIDDLE ST.	
*	HU ARTHUR T	1	13 WARREN ST.	1/2
*	HU FRANKLIN	1	13 WARREN ST.	1/2
*	HUBACHECK JOSEPH F	5	3 BOW ST. COURT	
*	HUBACHECK VICTORIA M	5	3 BOW ST. COURT	
	HUBBARD CAITLIN M	6	153 ORRIS ST.	
	HUBBARD CELINE T	6	153 ORRIS ST.	
	HUBBARD CHARLES E	4	100 LEISURE LANE	69
*	HUBBARD ELIZABETH V	1	7 PARKER CHASE RD.	1
*	HUBBARD JACQUELINE J	1	87 FRANKLIN ST.	2
*	HUBBARD JEROLD	1	87 FRANKLIN ST.	2
	HUBBARD JOEL P	1	87 FRANKLIN ST.	2
*	HUBBARD JOHN J	1	23 MYRTLE ST.	
	HUBBARD JOHN P	6	153 ORRIS ST.	
*	HUBBARD JON A	1	23 MYRTLE ST.	
	HUBBARD JONATHAN M	1	87 FRANKLIN ST.	2
*	HUBBARD KAREN J	1	1 CALTHEA ST.	
	HUBBARD LARRY	1	1 CALTHEA ST.	
*	HUBBARD LEO J	1	7 PARKER CHASE RD.	1
	HUBBARD MARJORIE M	4	100 LEISURE LANE	69
*	HUBBARD NANCY M	1	23 MYRTLE ST.	
	HUBBARD SHAUN P	6	153 ORRIS ST.	
	HUBBARD TIMOTHY M	6	153 ORRIS ST.	
*	HUBER LOLA M	1	40 POND ST.	
*	HUBIK HUBERT	3	159 MAIN ST.	20A
*	HUBLER SUZANNE D	2	224 PARK ST.	C16
*	HUBLEY EVELYN J	3	1 STONEHILL DR.	5K
*	HUBLEY JR NATHAN C	3	1 STONEHILL DR.	5K
*	HUEBNER PHYLLIS J	5	87 SPRING ST.	1/2
*	HUEY IRIS P	4	81 HIGH ST.	
*	HUFF ELSIE D	1	82 DUNCKLEE AVE.	3
*	HUGHES ALICE W	4	81 COLLINCOTE ST.	
	HUGHES DONALD	2	105 MARBLE ST.	4
*	HUGHES ESTHER M	4	19 HILLSIDE AVE.	
*	HUGHES JOHN J	4	19 HILLSIDE AVE.	
*	HUGHES ROLAND	2	54 LINDENWOOD RD.	
	HUGO AMY	4	108 COLLINCOTE ST.	
	HUGO BARBARA	4	108 COLLINCOTE ST.	
*	HUGO CHARLES J	4	108 COLLINCOTE ST.	
	HUGO COLLEEN	4	108 COLLINCOTE ST.	
*	HUGO EILEEN F	4	108 COLLINCOTE ST.	
*	HUGO III CHARLES J	4	108 COLLINCOTE ST.	
*	HUGO JANE F	4	108 COLLINCOTE ST.	
*	HUGO JOHN T	4	108 COLLINCOTE ST.	
	HUI HOON TAY	4	8 COLONIAL CT.	69
*	HULT LANCE T	3	7 STONEHILL DR.	1D
*	HULT PRISCILLA B	3	7 STONEHILL DR.	1D
*	HULT ROY E	3	7 STONEHILL DR.	1D
*	HUMBER KAREN F	1	11 POND ST.	
*	HUMBER LEONARD W	1	11 POND ST.	
	HUMBER RICHARD S	1	11 POND ST.	
*	HUME MAUREEN A	6	46 SOUTH ST.	
*	HUME RUSSELL L	6	46 SOUTH ST.	
*	HUMPHREY LILLIAN F	3	5 STONEHILL DR.	5E
*	HUNN CAROLYN J	3	21 ELIZABETH RD.	
*	HUNNEFELD ROBERT J	1	19 WARREN ST.	
*	HUNT BARBARA A	3	6 PINE RIDGE RD.	
*	HUNT BETTY ANN A	6	40 WINDSOR RD.	
*	HUNT DAVID J	3	6 PINE RIDGE RD.	
*	HUNT DEBORAH A	5	157 FRANKLIN ST.	A3
*	HUNT JR RICHARD E	2	146 MARBLE ST.	405
	HUNT JR WILLIAM T	2	112 HILL ST.	11
*	HUNT MARCIA J	2	146 MARBLE ST.	405
*	HUNT MICHAEL P	6	6 SUMMER ST.	1
	HUNT MR	5	135 FRANKLIN ST.	502
*	HUNT PATRICIA M	2	112 HILL ST.	11
*	HUNT PATRICIA M	6	6 SUMMER ST.	1
*	HUNT SR RICHARD E	2	146 MARBLE ST.	405
	HUNT STEVEN P	6	6 SUMMER ST.	1
*	HUNT THERESA A	6	40 WINDSOR RD.	
*	HUNT WALTER J	6	40 WINDSOR RD.	
	HUNTER BEATRICE	5	7 CHERRY AVE.	
*	HUNTER BEVERLY A	4	8 CELESTINE TERR.	
	HUNTER KIMBERLY M	4	8 CELESTINE TERR.	
	HUNTER ROBERT A	4	8 CELESTINE TERR.	
*	HUNTER THOMAS L	2	4 LEXINGTON ST.	
*	HUNTER VIRGINIA L	5	74 SPRING ST.	
*	HUNTER WILLIAM S	5	74 SPRING ST.	
*	HUNTER WILLIAM W	4	8 CELESTINE TERR.	
*	HUNTOON FRANCES S	4	5 CHASE RD.	
	HUNZELMAN HEIDI	2	5 GLENDALE RD.	
	HUNZELMAN INGE	2	5 GLENDALE RD.	
	HUNZELMAN LEONARD F	2	5 GLENDALE RD.	
*	HUNZIKEN STUART T	5	135 FRANKLIN ST.	406
*	HUNZIKER BONNIE B	5	135 FRANKLIN ST.	406
	HURCOMBE JOANNE	1	15 POND ST.	1/2
	HURCOMBE SR WILLIAM J	1	15 POND ST.	1/2
*	HURD ELEANOR V	2	11 LINCOLN ST.	
*	HURLEY ANNE	3	29 SUNRISE AVE.	
*	HURLEY BEVERLY J	4	127 CENTRAL ST.	
	HURLEY BRIAN	5	80 GREEN ST.	
*	HURLEY DANIEL C	3	175 NORTH ST.	
*	HURLEY DEBORAH	2	143 MARBLE ST.	
*	HURLEY DEBRA A	3	175 NORTH ST.	
*	HURLEY EDWARD	2	143 MARBLE ST.	
*	HURLEY GAYLE K	1	43 POMEWORTH ST.	12
*	HURLEY GEORGE E	4	24 BELLEVUE RD.	
*	HURLEY GERALD F	4	127 CENTRAL ST.	
*	HURLEY JEAN E	1	24 TREMONT ST.	
	HURLEY LAWRENCE A	1	43 POMEWORTH ST.	12
*	HURLEY LAWRENCE F	5	80 GREEN ST.	
*	HURLEY LAWRENCE J	1	43 POMEWORTH ST.	12
*	HURLEY MARILYN A	4	127 CENTRAL ST.	
*	HURLEY MARY B	5	80 GREEN ST.	
*	HURLEY MARY R	4	24 BELLEVUE RD.	
*	HURLEY MICHAEL J	6	34 UPLAND RD.	
*	HURLEY THEODORE F	3	29 SUNRISE AVE.	
*	HURLEY THERESA P	1	149 ELM ST.	
*	HURLEY VERONICA M	6	34 UPLAND RD.	
*	HURLOW E G	1	11 GERRY ST.	

* VOTER

NAME	PR	ADDRESS	APT
HURLOW LYNDA	1	11 GERRY ST.	
* HUSSAR DELLA E	1	12 BENTON ST.	
* HUSSAR FRANCIS J	5	25 WALSH AVE.	
* HUSSAR FRANK L	5	25 WALSH AVE.	
* HUSSEIN SALAH	6	400 FELLSVIEW TERR.	405C
* HUTCHESON ALICE G	1	51 HANCOCK ST.	
* HUTCHESON DONALD L	1	51 HANCOCK ST.	
* HUTCHINGS ANN M	3	7 OAK ST.	
* HUTCHINGS SR THOMAS E	3	7 OAK ST.	
* HUTCHINS GARY W	2	144 MARBLE ST.	107
* HUTCHINS HOWARD R	1	109 CENTRAL ST.	
* HUTCHINS JENNIFER L	1	109 CENTRAL ST.	
* HUTCHINS JUNE B	6	300 PARK TERR. DR.	351
HUTCHINS KIMBERLY A	4	222 CENTRAL ST.	6
* HUTCHINSON LOIS C	2	71 MONTVALE AVE.	15
HUTCHINSON MARIA	2	71 MONTVALE AVE.	9
* HUTSON DANIEL L	3	34 FOREST ST.	
* HUTSON OLGA	3	34 FOREST ST.	
* HUTTUNEN MARILYN V	5	157 FRANKLIN ST.	D3
* HUWE GRACE M	6	76 FELLSVIEW RD.	3
* HUYGENS DAVID G	4	4 NIXON LANE	6
* HUYGENS OSCAR	4	4 NIXON LANE	6
* HUYGENS PATRICIA R	4	4 NIXON LANE	6
* HYDE ARTHUR M	4	12 COLONIAL CT.	92
* HYDE DOROTHY R	4	12 COLONIAL CT.	92
* HYDE JOSEPH D	2	173 PARK ST.	
* HYDE PAULA A	2	173 PARK ST.	
* HYDER FREDERICK J	3	36 OAK ST.	
* HYDER THERESA J	3	36 OAK ST.	
* HYER HARRISON	1	4 PARKER CHASE RD.	2
* IANNACCHINO MICHAEL A	6	73 SUMMER ST.	
* IANNACCHINO MICHELLE L	6	73 SUMMER ST.	
* IANNACCI ELIZABETH	4	30 KEENE ST.	
* IANNACCI GREGORY	4	30 KEENE ST.	
* IANNACCI PODGORO	4	30 KEENE ST.	
IANNACCI PODGORO C	4	30 KEENE ST.	
IANNACCONE ANTHONY	3	9 MARGARET RD.	
* IANNUZZI CHRISTOPHER R	4	39 BELLEVUE RD.	
* IANNUZZI MARY E	4	39 BELLEVUE RD.	
* IANNUZZI RALPH F	4	39 BELLEVUE RD.	
IGOE JOHN P	3	159 MAIN ST.	49A
* IKELS SUZANNE	5	117 FRANKLIN ST.	2
* ILLICH JOHN	5	29 LOTUS AVE.	1
* ILLICH SANDRA	5	29 LOTUS AVE.	1
* IMBORNONE ESTER A	6	7 CITATION AVE.	
* IMBRIANO ELEANOR	5	20 TAMAROCK TERR.	
* IMBRIANO JR ARTHUR L	5	20 TAMAROCK TERR.	
* IMBRIANO LILLIAN C	5	20 TAMAROCK TERR.	
* IMBRIANO PAUL A	5	18 ELLEN RD.	
* IMBRIANO SR ARTHUR L	5	20 TAMAROCK TERR.	
* IMBRIANO SUSAN A	5	18 ELLEN RD.	
* IMPRESCIA ANDREA M	3	5 HIGH CLIFF TERR.	
IMPRESCIA FRANK J	3	5 HIGH CLIFF TERR.	
* IMPRESCIA LUCY A	3	5 HIGH CLIFF TERR.	
* IMPRESCIA RICHARD A	3	5 HIGH CLIFF TERR.	
* INCA HILDA G	6	5 WOODLAND RD.	26
* INCATASCIATO JOSEPH V	5	9 PEBBLE PLACE	
* INCATASCIATO JR MARIO A	5	9 PEBBLE PLACE	
* INCATASCIATO KARYN C	5	9 PEBBLE PLACE	
INCATASCIATO LAURA	5	9 PEBBLE PLACE	
INDECH CHRIS D V	6	55 PILGRIM RD.	
* INDICIANI DANIEL A	6	1 BOXWOOD RD.	
* INDICIANI DANIEL M	6	1 BOXWOOD RD.	
* INDICIANI FRANCES J	6	1 BOXWOOD RD.	
* INGALLS EVELYN	5	18 BOW ST. COURT	
* INGALLS GAIL S	2	19 WEST ST.	B
* INGALLS III MILO L	5	18 BOW ST. COURT	
INGEME CAMILLE	2	224 PARK ST.	B12
INGEME CARLA	2	224 PARK ST.	B12
INGERSOLL SHIRLEY J	1	12 MINOT ST.	
INGLE JAMES	3	32 LEE ST.	
INGRAHAM JODY	5	93 SUMMER ST.	1ST
INGRAITI GAETANINA	4	40 MAIN ST.	407
INGRAITI VITTORIO	4	40 MAIN ST.	407
INSALACCA IDA	4	45 NORTH ST.	57
INTOPPA ARMANDO J	6	1 CAMPBELL RD.	
INTOPPA KATHLEEN	6	1 CAMPBELL RD.	
INTVELD ATE P	6	200 PARK TERR. DR.	201
INTVELD TONY	6	200 PARK TERR. DR.	201
IOAKIM ANTONIOS A	5	23 MELBA LANE	
IOAKIM PASQUALINA G	5	23 MELBA LANE	
IOANNA JR FRANK	2	16 GRANT ST.	
IOANNA KRISTEN M	2	16 GRANT ST.	
IOANNA SHIRLEY A	2	16 GRANT ST.	
IOFFREDO ALAN A	2	11 KATHERINE RD.	
IORIO DIANE M	3	159 MAIN ST.	10B
IORIO FRANK	3	159 MAIN ST.	10B
IOVANNI SHARON A	3	16 GIRARD RD.	
IOVANNI THOMAS G	3	16 GIRARD RD.	
IPPOLITO RICHARD M	2	148 MARBLE ST.	205
IRWIN KATHLEEN M	1	282 MAIN ST.	
ISABELLE BETH A	3	114 NORTH ST.	
ISABELLE JOHN K	3	114 NORTH ST.	
ISABELLE KAREN H	3	114 NORTH ST.	
ISABELLE MARGARET E	3	114 NORTH ST.	
* ISABELLE SCOTT K	3	114 NORTH ST.	
ISBELL JAMES	2	12 CEDAR AVE.	
* ISBELL MARGARET M	2	12 CEDAR AVE.	
* ISBELL TIMOTHY D	2	12 CEDAR AVE.	
ISCHISCHEWSKI GERDA E	2	115 HILL ST.	12
* ISERI EDWIN K	4	202 CENTRAL ST.	9
* ISKRA FRANK E	6	89 SUMMER ST.	
* ISOLA VIRGINIA L	4	62 HIGH ST.	
* ITKIN ARNOLD C	5	107 FRANKLIN ST.	1
* IVERS ALICE M	1	8 ELMHURST RD.	
* IVERS CHARLES E	1	8 ELMHURST RD.	
IVERS DANIEL J	1	8 ELMHURST RD.	
IVERSEN JUDITH M	4	14 COLONIAL CT.	29
* IVERSON GEORGE M	3	7 STONEHILL DR.	4G
* IVESTER ADELBERT L	3	159 MAIN ST.	2C
* IVESTER HOMER	1	70 DUNCKLEE AVE.	
* IZZICUPO JANICE M	5	30 VALLEY RD.	
* IZZICUPO RICHARD D	5	30 VALLEY RD.	
JABER MARY Z	4	225 CENTRAL ST.	
* JABER SAMI Z	4	225 CENTRAL ST.	
* JACK MARY D	2	11 BUTLER AVE.	
* JACKMAN LILLIAN M	4	40 MAIN ST.	102
JACKSON BRUCE S	2	102 HILL ST.	10
JACKSON DAVID P	2	101 HILL ST.	9
JACKSON DONALD	2	41 BUTLER AVE.	1
* JACKSON DOUGLAS	5	118 SUMMER ST.	
* JACKSON HAROLD E	5	29 STEVENS ST.	
JACKSON III LEONARD W	4	17 KEENE ST.	
* JACKSON JEAN E	2	41 BUTLER AVE.	1
* JACKSON JR LEONARD W	4	17 KEENE ST.	
JACKSON JR WILLIAM R	2	41 BUTLER AVE.	
JACKSON JULIE A	4	17 KEENE ST.	
JACKSON LONNIE D	3	6 EVERGREEN RD.	
JACKSON MARC D	4	220 CENTRAL ST.	2
* JACKSON MARILYN J	5	29 STEVENS ST.	
JACKSON NANCY P	5	118 SUMMER ST.	2
* JACKSON RICHARD S	5	29 STEVENS ST.	
* JACKSON RUTH G	4	17 KEENE ST.	
* JACKSON WILLIAM R	2	41 BUTLER AVE.	1
* JACOBSEN SUSAN E	4	36 HIGH ST.	
* JACOBSON ANNA T	3	11 ERICKSON ST.	
* JACOBSON OSCAR E	3	11 ERICKSON ST.	
* JACOBY JUNE L	4	128 MAIN ST.	B
* JACOY DANIEL P	5	5 MELBA LANE	
* JACQUES H BENJAMIN	4	89 COLLINCOTE ST.	
* JACQUES REBECCA	4	89 COLLINCOTE ST.	
JACQUES WENDY M	4	89 COLLINCOTE ST.	
* JAFFE HERBERT	4	100 LEISURE LANE	7
* JAKIMCZYK KAREN D	6	4 WOODBRIAR RD.	
* JAKIMCZYK WALLACE F	6	4 WOODBRIAR RD.	
* JAMES DARREN D	3	28 LEE ST.	
JAMES DONNA	3	159 MAIN ST.	43A
JAMES JOHN	3	159 MAIN ST.	43A
JAMES NEIL J	4	220 CENTRAL ST.	3
JAMES SILVIA	4	220 CENTRAL ST.	3
* JAMIESON KAREN	4	23 KEENE ST.	
JAMIESON KATHRYN A	3	10 ELAINE RD.	
* JANDRIS HELEN T	2	167 HANCOCK ST.	2
* JANKO JR ALEXANDER H	5	23 BEACON ST.	
* JANKO MICHAEL A	5	23 BEACON ST.	
* JANKO PHYLLIS E	5	23 BEACON ST.	
* JANKO SR ALEXANDER H	5	23 BEACON ST.	
* JANKO THOMAS S	5	23 BEACON ST.	
JANKS RANDALL	3	7 STONEHILL DR.	5D
* JANVRIN LORRAINE A	3	1 GEORGE ST.	1
* JAQUITH MARJORY M	2	555 MAIN ST.	201
JAROCHE HELEN	4	182 CENTRAL ST.	2
JAROCHE THOMAS	4	182 CENTRAL ST.	2
JAROSZ J	4	182 CENTRAL ST.	1
* JAROSZ MARGARET	1	7 PEARL ST.	B
* JARVIS DARLENE D	5	29 LOTUS AVE.	2
* JARVIS GEORGE B	5	29 LOTUS AVE.	2
* JASIUL CAROLYN FERRARI	4	18 BROADWAY	
JASIUL MICHAEL	4	18 BROADWAY	
JASIUL RENATA	4	18 BROADWAY	
JAWITZ MARK	4	21 WAVERLY ST.	
* JEFFERSON ALICE T	3	5 STONEHILL DR.	1B
* JEFFERSON ALICE T	3	5 STONEHILL DR.	1B
* JEFFERSON DANIEL	3	11 WATERHOUSE RD.	
* JEFFERSON PEGGY	3	11 WATERHOUSE RD.	
JEFFRYES MS	6	100 FELLSVIEW TERR.	115C
* JELDRES ELLEN R	4	150 MAIN ST.	11
* JENDROCK SHERYL A	1	106 FRANKLIN ST.	1
* JENKINS BRYANT M	3	9 ALBION AVE.	
* JENKINS CAROLYN T	3	7 ERICKSON ST.	
* JENKINS DARLENE C	3	7 ERICKSON ST.	
* JENKINS DEBRA J	3	9 ALBION AVE.	
* JENKINS ELEANOR R	1	60 FRANKLIN ST.	9
* JENKINS FAITH W	4	29 HIGH ST.	
* JENKINS JR JOSEPH C	4	29 HIGH ST.	
JENKINS LINDA	4	180 CENTRAL ST.	11
* JENKINS ROBERT J	3	7 ERICKSON ST.	
* JENKS RUSSELL C	4	45 NORTH ST.	35
* JENNEY NANCY C	6	320 FELLSVIEW TERR.	323B
* JENNEY RICHARD F	6	320 FELLSVIEW TERR.	323B

* VOTER

	NAME	PR	ADDRESS	APT
*	JENNINGS HELEN M	3	159 MAIN ST.	32B
*	JENSEN CHARLES P	5	5 STEVENS ST.	
*	JENSEN SHARON	3	1 STONEHILL DR.	5C
*	JEPSEN ERIK	1	43 POMEWORTH ST.	22
*	JESPERSEN ELAINE	3	17 ALBION AVE.	
*	JESPERSEN PETER R	3	17 ALBION AVE.	
	JESPERSON JOHN	3	17 ALBION AVE.	
*	JESPERSON PETER	3	17 ALBION AVE.	
*	JEWELL SCOTT	3	3 WELD RD.	
*	JIVELEKIAN HELEN M	3	17 GIRARD RD.	
*	JIVELEKIAN IRA A	3	17 GIRARD RD.	
*	JOHANSEN MARLENE E	5	71 PLEASANT ST.	
*	JOHANSEN RALPH E	5	71 PLEASANT ST.	
*	JOHANSON ALICE	3	1 HANFORD RD.	
	JOHANSON ERIC D	3	1 HANFORD RD.	
*	JOHANSON STANLEY N	3	1 HANFORD RD.	
	JOHANSON SUSAN J	3	1 HANFORD RD.	
*	JOHNS CLARA A	6	5 WOODLAND RD.	7M
*	JOHNS JR ROBERT H	6	5 WOODLAND RD.	7M
	JOHNS KENT D	6	5 WOODLAND RD.	7M
	JOHNS PEGGY	2	16 CHESTNUT ST.	
	JOHNSON AIMEE V	1	12 BENTON ST.	
	JOHNSON ALICE G	1	3 PARKER CHASE RD.	3
*	JOHNSON ALICE M	3	14 ARNOLD RD.	
	JOHNSON AMELIA	3	17 SHERWOOD RD.	
*	JOHNSON AMY D	5	48 GOULD ST.	
*	JOHNSON ANDREW J	1	46 PINE ST.	
*	JOHNSON ANN F	1	88 HANCOCK ST.	A
*	JOHNSON ARTHUR E	4	279 BROADWAY	
*	JOHNSON BONNIE S	2	116 HILL ST.	5
*	JOHNSON CAROL A	2	104 HILL ST.	5
	JOHNSON CAROLYN J	1	74 DUNCKLEE AVE.	6
*	JOHNSON CATHERINE S	2	6 CAROL ST.	
*	JOHNSON CORNELIA A	1	2 GOULD ST.	2
*	JOHNSON CYNTHIA L	1	46 PINE ST.	
*	JOHNSON DAVID A	6	3 WOODBRIAR RD.	
	JOHNSON DOUGLAS	4	220 CENTRAL ST.	5
*	JOHNSON ELIZABETH R	4	279 BROADWAY	
*	JOHNSON ERIC A	3	16 ERICKSON ST.	
*	JOHNSON ERIC J	1	22 EMERSON ST.	
*	JOHNSON FLORENCE O	3	16 ERICKSON ST.	
*	JOHNSON GLORIA E	3	19 BONAD RD.	
*	JOHNSON HAROLD A	3	14 ARNOLD RD.	
*	JOHNSON JEFFREY A	1	21 SPRING ST.	
	JOHNSON JENNIFER A	1	2 GOULD ST.	2
*	JOHNSON JOHN A	2	6 CAROL ST.	
*	JOHNSON JR JAMES F	6	576 MAIN ST.	
	JOHNSON JR ROBERT W	3	19 BONAD RD.	
*	JOHNSON JR WILLIAM J	1	2 GOULD ST.	2
*	JOHNSON JUDITH A	4	229 CENTRAL ST.	
*	JOHNSON JUDITH A	6	3 WOODBRIAR RD.	
	JOHNSON JULENE	2	7 MOUNTAIN VIEW DRIV	
*	JOHNSON JUNE E	6	576 MAIN ST.	
*	JOHNSON KATHERINE M	1	21 SPRING ST.	
*	JOHNSON LAWRENCE J	6	18 SUMMERHILL ST.	
*	JOHNSON LESLIE R	1	55 CENTRAL ST.	1
*	JOHNSON MARGUERITE	3	43 WESTWOOD RD.	
*	JOHNSON MARIE C	5	137 FRANKLIN ST.	201
	JOHNSON MARIE G	1	274 MAIN ST.	B
*	JOHNSON MARJORIE C	2	144 MARBLE ST.	305
*	JOHNSON MARY A	2	200 LEDGEWOOD DRIVE	107
*	JOHNSON PAUL F	5	2 SPRING LANE	
*	JOHNSON ROBERT W	3	19 BONAD RD.	
*	JOHNSON ROSE V	1	72 FRANKLIN ST.	3
	JOHNSON RUSSELL P	1	3 PARKER CHASE RD.	3
*	JOHNSON SR JAMES F	6	576 MAIN ST.	
	JOHNSON TRACY M	1	73 FRANKLIN ST.	1
	JOHNSON TRACY M	4	222 CENTRAL ST.	6
*	JOHNSON VERONICA M	6	18 SUMMERHILL ST.	
*	JOHNSON WALTER W	2	29 LINCOLN ST.	
*	JOHNSTON BRIAN M	5	1 FLORENCE CIR.	
*	JOHNSTON CLAIRE M	5	1 FLORENCE CIR.	
*	JOHNSTON JOHN A	1	2 PINE ST.	1
*	JOHNSTON LINDA M	1	10 MINOT ST.	
	JOHNSTON MARIE A	5	1 FLORENCE CIR.	
*	JOHNSTON SUSAN J	1	2 PINE ST.	1
	JOHNSTONE AMY L	1	49 FRANKLIN ST.	A
*	JONES ALBERT C	3	64 FOREST ST.	
	JONES ANDREA T	2	105 HILL ST.	1
	JONES ANNETTE	2	100 MOUNTAIN VIEW DRIV	403
*	JONES BARBARA P	1	10 LINDENWOOD RD.	
*	JONES CHRISTOPHER S	6	200 PARK TERR. DR.	246
*	JONES DANIEL L	5	24 ISABELLA ST.	
	JONES DAWN M	2	9 LINCOLN ST.	C 1
*	JONES EDWARD E	4	45 NORTH ST.	12
*	JONES ELAINE L	3	19 RODGERS RD.	
*	JONES GRAHAM G	5	24 ISABELLA ST.	
*	JONES GREGORY J	1	75 WILLIAM ST.	
*	JONES HERBERT M	3	19 RODGERS RD.	
*	JONES HOPE R	5	24 ISABELLA ST.	
*	JONES JANET LEE	2	9 LINCOLN ST.	C 1
	JONES JOSEPH	4	27 NORTH ST.	1B
	JONES JR FRANCIS X	6	65 SUMMER ST.	
	JONES MARION K	3	19 RODGERS RD.	
*	JONES MARJORIE E	3	64 FOREST ST.	
*	JONES MARY P	2	300 MOUNTAIN VIEW DRIV	406
	JONES MICHAEL H	4	66 MAIN ST.	34A
*	JONES SR FRANCIS X	1	77 DUNCKLEE AVE.	7
*	JONES SYLVIA P	2	148 MARBLE ST.	502
	JONES THOMAS E	3	35 CURVE RD.	
	JONES VERNITA	1	12 BENTON ST.	
	JONES VERNON	2	100 MOUNTAIN VIEW DRIV	403
	JONES WALTER F	4	200 LEISURE LANE	106
	JONSSON AEGIR	6	100 PARK TERR. DR.	124
	JONSSON JAN	6	100 PARK TERR. DR.	124
*	JOOSTEN KATHLEEN L	5	159 FRANKLIN ST.	C2
*	JORDAN BARBARA G	3	98 NORTH ST.	
*	JORDAN COLLEEN M	4	22 KEENE ST.	
	JORDAN DANIEL P	1	43 POMEWORTH ST.	19
*	JORDAN DENISE	5	131 FRANKLIN ST.	401
*	JORDAN EILEEN P	4	22 KEENE ST.	
*	JORDAN III PATRICK F	4	22 KEENE ST.	
*	JORDAN JENNIE	4	100 LEISURE LANE	83
*	JORDAN JOAN M	1	57 HANCOCK ST.	
*	JORDAN JR PATRICK F	4	22 KEENE ST.	
*	JORDAN KATHLEEN A	4	22 KEENE ST.	
*	JORDAN KIMBERLY A	4	22 KEENE ST.	
*	JORDAN MARY A	1	43 POMEWORTH ST.	19
*	JORDAN MERLE R	3	98 NORTH ST.	
*	JORDAN WILLIAM F	1	57 HANCOCK ST.	
*	JORDAN WILLIAM J	1	57 HANCOCK ST.	
*	JOSSELYN ALICE C	4	44 HIGH ST.	1
*	JOSSELYN RUTH M	4	44 HIGH ST.	A 2
	JOST PAUL	2	46 CHESTNUT ST.	
*	JOY ANNA M	6	42 UPLAND RD.	
*	JOY PAMELA	2	11 MARBLE ST.	2
*	JOY VERNON	6	42 UPLAND RD.	
*	JOYCE ANN M	4	19 KEENE ST.	
	JOYCE CATHERINE	4	182 CENTRAL ST.	5
*	JOYCE CLAIRE M	3	8 LEE ST.	
*	JOYCE DIANE M	1	5 GARFIELD AVE.	
	JOYCE JAMES J	4	100 LEISURE LANE	64
*	JOYCE JOHN F	4	19 KEENE ST.	
*	JOYCE KATHLEEN	1	83 CENTRAL ST.	A
*	JOYCE LINDA M	6	11 PEABODY RD.	
*	JOYCE LOIS	6	6 EMERALD CT.	
*	JOYCE RICHARD J	1	5 GARFIELD AVE.	
*	JOYCE ROBERT W	6	2 NEWCOMB RD.	
*	JOYCE STEVEN	6	6 EMERALD CT.	
*	JOYCE SUSAN D	6	2 NEWCOMB RD.	
*	JUDGE KATHLEEN A	4	4 MORGAN AVE.	
*	JUDGE PETER W	4	4 MORGAN AVE.	
*	JUDKINS MILDRED L	1	3 WARREN ST.	4
*	JUFFRE GEORGE A	4	4 GREENVIEW RD.	
*	JUFFRE MARILYN A	4	4 GREENVIEW RD.	
*	JUHASZ-COLLARD PIROSKA	4	4 COLONIAL CT.	38
*	JULIANO JAMES A	5	33 ELLEN RD.	
*	JULIANO NANCY A	5	33 ELLEN RD.	
*	JUNKER ANTHONY R	4	31 MORRISON AVE.	
*	JUNKER RONALD A	4	31 MORRISON AVE.	
*	JUNKER VIRGINIA B	4	31 MORRISON AVE.	
	JUROS JAKUB	3	159 MAIN ST.	23A
	JUROS ZDENKA	3	159 MAIN ST.	23A
*	JUTRAS ALBERT L	6	570 MAIN ST.	
	JUTRAS JACQUELINE	6	570 MAIN ST.	
	JUTRAS KEVIN M	6	570 MAIN ST.	
*	JUTRAS MICHELLE	6	570 MAIN ST.	
*	JUTRAS PATRICIA	6	570 MAIN ST.	
*	KACHICHIAN AVEDIS	4	66 MAIN ST.	59A
*	KACHICHIAN MARY	4	66 MAIN ST.	59A
*	KAHLER CATHY M	4	14 COLONIAL CT.	30
*	KAHN JAMES R	2	45 WARREN ST.	
	KAI KIMIE	3	159 MAIN ST.	26B
	KAI LEE	3	159 MAIN ST.	26B
	KAI TERNKO	3	159 MAIN ST.	26B
*	KAISER JOAN	1	142 HANCOCK ST.	
*	KALAIJIAN KRISTINE	2	100 LEDGEWOOD DRIVE	417
*	KALUSTIAN LYDIA C	3	89 WESTWOOD RD.	
*	KALUSTIAN RICHARD E	3	89 WESTWOOD RD.	
*	KAMENSKE CHARLOTTE L	4	52 MAIN ST.	1B
*	KAMINSKI FRANK C	5	193 FRANKLIN ST.	
*	KANA SYLVIA B	2	300 MOUNTAIN VIEW DRIV	206
*	KANARIAN JEAN	3	25 GIRARD RD.	
*	KANAVOS AMY L	5	20 PEBBLE PLACE	
	KANAVOS ARTHUR W	5	20 PEBBLE PLACE	
*	KANCHUGA EVA E	4	64 PARK AVE.	
*	KANDRES DORIS M	6	3 PERKINS ST.	
*	KANDRES JOHN C	6	3 PERKINS ST.	
*	KANE INEZ S	4	200 LEISURE LANE	28
*	KANE JOHN J	4	200 LEISURE LANE	28
*	KANE JOHN J	6	11 LUCY ST.	
*	KANE MICHAEL P	1	58 HANCOCK ST.	
*	KANNALLY JULIE L	4	100 MAIN ST.	-2 5
*	KANNALLY TIMOTHY J	4	100 MAIN ST.	-2 5
*	KANNHEISER JUDITH A	4	3 WESCOTT RD.	
*	KANNHEISER RONALD L	4	3 WESCOTT RD.	
*	KAPER VERONICA M	2	200 MOUNTAIN VIEW DRIV	201
	KAPINOS CAROLYN	4	222 CENTRAL ST.	9
	KAPLAN JANA M	2	71 MONTVALE AVE.	26
*	KARAFFA CHRISTINE T	5	24 CRYSTAL DR.	

* VOTER

	NAME	PR	ADDRESS	APT
*	KARAFFA MICHAEL J	5	24 CRYSTAL DR.	
*	KARAFFA VIRGINIA S	5	24 CRYSTAL DR.	
	KARCZ JANET	6	5 WOODLAND RD.	6710
*	KARIS ELIZABETH M	2	100 MOUNTAIN VIEW DRIV	409
	KARLSON LESLEY B	6	53 SUMMER ST.	2
	KARLSON MARGARET F	6	53 SUMMER ST.	2
*	KARR GAIL	4	40 MAIN ST.	107
*	KARSH ARLENE E	5	157 FRANKLIN ST.	D6
*	KASARJIAN DIANA M	2	148 MARBLE ST.	406
*	KASSEL CHARLES	3	5 STONEHILL DR.	3J
*	KASSEL ETHEL	3	5 STONEHILL DR.	3J
*	KATTAN NAHIDA K	4	225 CENTRAL ST.	
	KATZ GERALDINE	2	529 MAIN ST.	LEFT
*	KATZ GERTRUDE K	2	100 MOUNTAIN VIEW DRIV	513
	KATZ STACY	4	202 CENTRAL ST.	11
*	KAUER DOUGLAS R	1	485 MAIN ST.	
*	KAUFMAN DONALD	5	157 FRANKLIN ST.	B7
	KAUFMAN HEATHER	6	5 WOODLAND RD.	8MV
*	KAUFMAN JEROME A	6	5 WOODLAND RD.	8MV
*	KAUFMAN NANCY L	6	5 WOODLAND RD.	8MV
*	KAUFMAN VIRGINIA	3	32 ALBION AVE.	
	KAY DIANE M	1	31 MONTVALE AVE.	
*	KAY STEVEN T	1	31 MONTVALE AVE.	
*	KAZANJIAN GEORGE H	4	15 MAYFLOWER DR.	
*	KAZANJIAN KATHLEEN L	4	15 MAYFLOWER DR.	
*	KAZANJIAN PHYLLIS M	4	15 MAYFLOWER DR.	
*	KEAN BARBARA C	3	1 STONEHILL DR.	5B
*	KEAN JR FRANK H	3	1 STONEHILL DR.	5B
*	KEANE DAWN M	3	16 EVERGREEN RD.	
	KEANE ELLEN	2	5 BUTTONWOOD RD.	
*	KEANE MICHAEL M	5	158 GREEN ST.	
*	KEANE PATRICIA A	5	158 GREEN ST.	
	KEANE ROBERT T	5	158 GREEN ST.	
	KEANE THOMAS W	3	16 EVERGREEN RD.	
	KEARNEY CARRIE ANN	1	20 MIDDLE ST.	
*	KEARNEY DONNA J	5	24 BOW ST. COURT	
*	KEARNEY JR JAMES F	5	24 BOW ST. COURT	
*	KEARNEY KAREN Y	1	20 MIDDLE ST.	
*	KEARNEY MARY F	1	1 NORVAL AVE.	
*	KEARNEY MARY M	3	15 DRURY LANE	
*	KEARNEY PAUL G	1	25 POND ST.	2
*	KEARNEY ROBERT E	1	1 NORVAL AVE.	
*	KEARNEY VESTA E	1	25 POND ST.	2
*	KEARNEY WAYNE H	1	20 MIDDLE ST.	
*	KEARNS CATHERINE R	4	64 MAIN ST.	28B
*	KEARNS EDWARD J	4	64 MAIN ST.	28B
*	KEARNS JAMES	3	23 MYOPIA RD.	
	KEARNS KIMBERLY	3	23 MYOPIA RD.	
*	KEARNS KRISTIN	3	23 MYOPIA RD.	
*	KEARNS LINDA	3	23 MYOPIA RD.	
*	KEATING BRIAN	5	32 WALSH AVE.	
*	KEATING JANET L	5	32 WALSH AVE.	
*	KEATING JANET L	5	32 WALSH AVE.	
*	KEATING JOHN C	3	2 CHRISTINE AVE.	
	KEATING JOHN F	3	2 CHRISTINE AVE.	
*	KEATING KATHLEEN A	5	32 WALSH AVE.	
	KEATING MARK	6	300 FELLSVIEW TERR.	304
*	KEATING ROBERT J	5	32 WALSH AVE.	
*	KEATING ROBERT J JR	5	32 WALSH AVE.	
*	KEE DORIS G	1	38 PENNY LANE	
*	KEE EUGENE A	1	38 PENNY LANE	
*	KEEFE DEBORAH C	1	11 AVON ST.	
*	KEEFE DEBRA A	6	3 PHILIPS RD.	
	KEEFE DIANE	1	50 FRANKLIN ST.	5
*	KEEFE GEORGE B	1	4 AVON ST.	
*	KEEFE GRACE M	1	3 PARKER CHASE RD.	4
*	KEEFE JAMES V	6	3 PHILIPS RD.	
	KEEFE PAUL S	1	11 AVON ST.	
*	KEEFE ROSEMARIE K	1	4 AVON ST.	
*	KEEGAN DANIEL J	6	2 ROWE HILL RD.	
	KEEGAN FRANCIS J	6	2 ROWE HILL RD.	
*	KEEGAN FRANK J	6	2 ROWE HILL RD.	
*	KEEGAN ILZE B	4	46 MACARTHUR RD.	
*	KEEGAN JEFFREY L	4	46 MACARTHUR RD.	
	KEEGAN KATHLEEN M	6	2 ROWE HILL RD.	
*	KEEGAN LAWRENCE V	4	46 MACARTHUR RD.	
*	KEEGAN MARGARET	6	2 ROWE HILL RD.	
*	KEEGAN THERESA M	6	2 ROWE HILL RD.	
*	KEEGAN-DIBIASE EILEEN G	5	119 FRANKLIN ST.	
	KEELEY ELIZABETH	5	133 FRANKLIN ST.	401
*	KEEN BRENDA A	3	159 MAIN ST.	14B
	KEEN DAVID	1	5 MIDDLE ST.	
	KEENAN JOHN F	1	3 WARREN ST.	14
*	KEENAN LAWRENCE J	2	571 MAIN ST.	
	KEENAN-PULSIFER CAROL A	6	21 EMERALD CT.	
*	KEENE SUSAN B	5	131 FRANKLIN ST.	104
*	KEHOE CHRISTINE	1	38 TREMONT ST.	
*	KEHOE GERALD J	1	38 TREMONT ST.	
*	KEHOE KATHLEEN B	1	6 PARKER CHASE RD.	4
*	KEHOE LEONORE M	1	14 EMERSON ST.	
*	KEHOE LOUISE S	3	5 HOTIN RD.	
*	KEHOE ROBERT W	3	5 HOTIN RD.	
*	KEILTY CHRISTINE P	2	224 PARK ST.	B11
*	KEILTY JAMES J	2	224 PARK ST.	B11
*	KEIRSTEAD JOYCE E	4	45 NORTH ST.	47
	KEITH JAMES C	3	46 OAK ST.	
*	KEITH LYMAN A	3	1 STONEHILL DR.	3B
*	KEITH MILDRED F	3	1 STONEHILL DR.	3B
*	KELEHER EDMUND P	3	1 STONEHILL DR.	1H
*	KELEHER VICTORIA B	3	1 STONEHILL DR.	1H
*	KELLEHER KATHERINE V	4	100 LEISURE LANE	61
	KELLEHER KEVIN W	5	19 BARBARA RD.	
*	KELLEHER LYNDA M	4	7 ARICIA LANE	
*	KELLEHER MARY LOUISE	5	19 BARBARA RD.	
*	KELLEHER ROBERT J	4	7 ARICIA LANE	
*	KELLER JAMES S	4	44 MAIN ST.	205
	KELLETT HELENE	2	300 MOUNTAIN VIEW DRIV	405
*	KELLEY ADELINE C	2	28 MARBLE ST.	1ST
*	KELLEY ANNITA S	5	5 RAYNER CIRCLE	
*	KELLEY ARTHUR G	2	26 MARBLE ST.	2
	KELLEY BRIAN F	2	113 HILL ST.	12
	KELLEY CHESTER B	3	8 BERKLEY ST.	
*	KELLEY CLARENCE E	2	25 SUMMIT RD.	
*	KELLEY DAVID C	3	8 BERKLEY ST.	
*	KELLEY DEBORAH M	2	12 GIGANTE DR.	
*	KELLEY DIANE M	5	16 EASTERN AVE.	
*	KELLEY DORIS A	2	6 JOAN AVE.	
*	KELLEY GAIL G	2	26 MARBLE ST.	2
*	KELLEY GORDON E	4	59 PARK AVE.	
*	KELLEY III WILLIAM J	5	5 RAYNER CIRCLE	
*	KELLEY J MICHAEL	2	71 MONTVALE AVE.	28
	KELLEY JANET L	4	52 MAIN ST.	3A
*	KELLEY JOHN F	3	70 FOREST ST.	
*	KELLEY JOHN J	4	41 HIGH ST.	
	KELLEY JOHN T	5	16 EASTERN AVE.	
*	KELLEY JON	2	6 SO. MARBLE ST.	
	KELLEY JOSEPH A	4	202 CENTRAL ST.	5
*	KELLEY JULIE	2	71 MONTVALE AVE.	28
	KELLEY KAREN	2	100 MOUNTAIN VIEW DRIV	105
*	KELLEY KATHLEEN A	2	28 MARBLE ST.	1ST
	KELLEY KEVIN	1	59 FRANKLIN ST.	A
	KELLEY LINETTE A	5	5 RAYNER CIRCLE	
	KELLEY LORI M	5	5 RAYNER CIRCLE	
*	KELLEY MARGARET A	4	100 LEISURE LANE	23
*	KELLEY MARGARET A	2	27 SUMMIT RD.	
	KELLEY MARIE	2	100 MOUNTAIN VIEW DRIV	105
*	KELLEY MARY E	3	8 BERKLEY ST.	
*	KELLEY MARY L	5	16 EASTERN AVE.	
*	KELLEY MARYELLEN	2	27 SUMMIT RD.	
*	KELLEY NANCY N	2	27 SUMMIT RD.	
*	KELLEY NICOLE M	2	25 SUMMIT RD.	
	KELLEY PATRICIA	2	113 HILL ST.	12
	KELLEY PAUL F	2	12 GIGANTE DR.	
*	KELLEY RITA P	3	70 FOREST ST.	
*	KELLEY ROBERT P	2	80 PARK ST.	
*	KELLEY ROSE A	6	11 FELLS RD.	
*	KELLEY RUTH M	4	59 PARK AVE.	
*	KELLEY SR WILLIAM R	2	27 SUMMIT RD.	
*	KELLEY STEPHEN J	5	159 FRANKLIN ST.	C6
*	KELLEY SUSAN R	4	41 HIGH ST.	
*	KELLEY WILLIAM J	5	5 RAYNER CIRCLE	
*	KELLIHER CAROL A	4	7 BROADWAY	
	KELLIHER CHRISTINE A	4	7 BROADWAY	
	KELLIHER KAROL A	3	7 STONEHILL DR.	2G
*	KELLIHER ROBERT J	1	114 CENTRAL ST.	
*	KELLIHER WALTER F	4	7 BROADWAY	
	KELLNER JUNE W	4	46 ELM ST.	
*	KELLNER RITA MARIE	5	5 CHERRY AVE.	
*	KELLNER WILLIAM B	5	5 CHERRY AVE.	
*	KELLNER WILLIAM F	5	5 CHERRY AVE.	
	KELLY CAROLYN J	6	48 RAVINE RD.	
*	KELLY CATHERINE J	5	151 GREEN ST.	
	KELLY DANIEL E	1	9 HANCOCK ST.	
*	KELLY DAVID M	2	57 PARK ST.	
*	KELLY DIANE E	2	211 PARK ST.	
*	KELLY ETTA	1	77 CALTHEA ST.	
*	KELLY EVELYN L	2	278 WILLIAM ST.	
*	KELLY FRANCES J	1	57 CALTHEA ST.	
*	KELLY FRANCIS E	2	68 WRIGHT ST.	
	KELLY GERALD T	4	152 CENTRAL ST.	
	KELLY GREGORY J	6	31 HARRISON ST.	2
*	KELLY JAMES J	3	7 EVANS RD.	
	KELLY JAMES M	6	4 JEFTS TERR.	
*	KELLY JOAN P	6	48 RAVINE RD.	
	KELLY JOHN J	6	48 RAVINE RD.	
*	KELLY JOHN P	3	8 ALBION AVE.	
*	KELLY JOHN T	1	60 FRANKLIN ST.	15
	KELLY JOSEPH	1	77 CALTHEA ST.	
*	KELLY KAREN M	2	105 MARBLE ST.	1
	KELLY KAREN M	6	5 PINEWOOD RD.	
*	KELLY LINDA	2	57 PARK ST.	
	KELLY LOUIS M	3	3 STONEHILL DR.	2C
*	KELLY MARGARET L	3	8 ALBION AVE.	
*	KELLY MARIANNE	4	15 ARICIA LANE	
*	KELLY MARY A	6	31 HARRISON ST.	2
*	KELLY MARY E	1	73 DUNCKLEE AVE.	8
*	KELLY MARY L	2	68 WRIGHT ST.	
*	KELLY MARY P	3	7 EVANS RD.	
*	KELLY MICHAEL	1	5 GERRY ST.	
	KELLY MICHAEL	2	68 WRIGHT ST.	

* VOTER

NAME	PR	ADDRESS	APT
* KELLY MILDRED I	2	278 WILLIAM ST.	
* KELLY PATRICIA A	6	300 PARK TERR. DR.	331
KELLY PATRICIA M	1	10 PENNY LANE	
KELLY PETER F	1	9 HANCOCK ST.	
KELLY ROBERT	1	77 CALTHEA ST.	
* KELLY ROBERT J	4	15 ARICIA LANE	
* KELLY ROBERT J	1	59 WASHINGTON AVE.	
* KELLY ROSEMARY K	2	68 WRIGHT ST.	
* KELLY STEPHEN A	2	105 MARBLE ST.	1
KELLY SUSAN M	6	48 RAVINE RD.	
* KELLY SUZANNE	5	3 CARMEN AVE.	
* KELLY THOMAS E	1	57 CALTHEA ST.	
* KELLY WILLIAM F	5	12 BEACON ST.	
KELLY WILLIAM L	5	3 CARMEN AVE.	
* KELLY WILLIAM T	4	4 LAWNDALE RD.	
KENCH CHRISTINE M	1	12 VERNON AVE.	
KENCH III STANLEY F	1	12 VERNON AVE.	
* KENCH JR STANLEY F	1	12 VERNON AVE.	
* KENCH MARY A	1	12 VERNON AVE.	
* KENDALL DEBORAH A	1	24 TREMONT ST.	1/2
* KENDALL EFFIE L	2	25 EVERETT ST.	
* KENNEALLY PAUL R	6	146 POND ST.	
* KENNEALLY SHEILA P	6	146 POND ST.	
* KENNEDY A EDWARD	5	67 PLEASANT ST.	
* KENNEDY ALICE S	3	35 BONAD RD.	
* KENNEDY ANTHONY C	3	3 JANICE LANE	
KENNEDY CLARINE E	6	5 WOODLAND RD.	11M
* KENNEDY CYNTHIA B	2	100 LEDGEWOOD DRIVE	111
* KENNEDY ELAINE A	5	67 PLEASANT ST.	
KENNEDY ELIZABETH A	3	10 ESSEX ST.	
* KENNEDY IRVING J	2	100 LEDGEWOOD DRIVE	111
* KENNEDY JILL W	3	3 JANICE LANE	
* KENNEDY JOAN F	2	100 MOUNTAIN VIEW DRIV	106
* KENNEDY JULIE A	6	11 SUMMERHILL ST.	
KENNEDY MARGARET	5	157 FRANKLIN ST.	E5
* KENNEDY MARGARET A	5	157 FRANKLIN ST.	D5
KENNEDY ROBERT A	3	10 ESSEX ST.	
KENNEDY ROBERT A	3	10 ESSEX ST.	
* KENNEDY ROBERT J	3	35 BONAD RD.	
KENNEDY ROBERT W	6	210 FELLSVIEW TERR.	212A
KENNEDY SALLY E	6	210 FELLSVIEW TERR.	212A
KENNEDY SHERI A	3	10 ESSEX ST.	
KENNEDY SR JAMES E	6	5 WOODLAND RD.	11M
* KENNEDY THELMA	4	16 BELLEVUE RD.	
* KENNEDY THOMAS E	6	5 WOODLAND RD.	11M
* KENNEDY WILLIAM J	6	11 SUMMERHILL ST.	
KENNEY ADRIENNE S	1	10 HERSAM ST.	2
KENNEY ANELE T	5	15 CEDARWAY	
* KENNEY BRIAN J	4	11 COWDREY ST.	
KENNEY DEBRA G	1	113 ELM ST.	1
KENNEY DONNA	6	18 FELLS RD.	
* KENNEY EVELYN I	3	5 STONEHILL DR.	2A
* KENNEY FRANCES L	4	3 SHERMAN RD.	
KENNEY GEORGE A	6	18 FELLS RD.	
* KENNEY GLADYS I	1	50 FRANKLIN ST.	2
* KENNEY JR FRED C	3	5 STONEHILL DR.	2A
* KENNEY JR GEORGE E	4	11 COWDREY ST.	
KENNEY LAWRENCE	6	500 FELLSVIEW TERR.	515
* KENNEY MARK J	6	18 FELLS RD.	
* KENNEY PATRICE	1	2 PINE ST.	4
KENNEY STEPHEN J	6	18 FELLS RD.	
* KENNEY SUSAN	6	300 PARK TERR. DR.	335
* KENNEY THERESA W	4	11 COWDREY ST.	
* KENNEY VERONICA I	6	62 NEWCOMB RD.	
* KENNY JR ROBERT L	2	6 WEBSTER CT.	
* KENNY KATHERINE L	2	146 MARBLE ST.	501
* KENNY ROSEMARIE	2	6 WEBSTER CT.	
KENT BRIAN	3	7 STONEHILL DR.	1JE
* KEOGH GERMAINE C	2	224 PARK ST.	B13
* KEOGH ROBERT C	2	224 PARK ST.	B13
KEOUGH KAREN R	4	40 MAIN ST.	106
* KEPPLER MARJORIE	2	116 HILL ST.	1
KERN VIOLETTE	2	490 WILLIAM ST.	
KERNER ELLIOT JOHN	1	5 DALE CT.	
* KERRIGAN BRENDA M	2	7 CEDAR AVE.	
KERRIGAN BRIAN	2	6 GLEN RD.	
KERRIGAN CAROL E	2	6 GLEN RD.	
* KERRIGAN DANIEL	2	7 CEDAR AVE.	
KERRIGAN DANIEL P	2	6 GLEN RD.	
KERRIGAN DONALD W	2	19 WINTHROP ST.	1
* KERRIGAN JAMES H	1	142 HANCOCK ST.	1
* KERRIGAN JANET M	6	100 PARK TERR. DR.	153
KERRIGAN JOAN R	2	19 WINTHROP ST.	1
KERRIGAN MARK D	2	7 CEDAR AVE.	
KERRIGAN MICHAEL A	2	19 WINTHROP ST.	1
* KERRIGAN MICHAEL J	2	7 CEDAR AVE.	
KERRIGAN NANCY A	2	7 CEDAR AVE.	
* KERRIGAN PHYLLIS	4	100 LEISURE LANE	18
KERRIGAN RALPH H	2	6 GLEN RD.	
KERRIGAN SALLY M	2	105 HILL ST.	2
KERRIGAN SHERRY	2	6 GLEN RD.	
KERSHNER CAROL A	6	5 WOODLAND RD.	010
* KERSHNER DALE C	6	5 WOODLAND RD.	010
KERSHNER DAWN M	6	5 WOODLAND RD.	010
KERSHNER JULIE A	6	5 WOODLAND RD.	010

NAME	PR	ADDRESS	APT
* KESHISHIAN SANDRA A	3	159 MAIN ST.	49B
* KEVORKIAN PAMELA	2	71 MONTVALE AVE.	29
KEYES ANDREW	2	107 MARBLE ST.	12
* KEZARJIAN MARION L	3	61 FOREST ST.	
* KEZARJIAN SR LEON C	3	61 FOREST ST.	
KHALED ALROUMI	6	200 FELLSVIEW TERR.	2
* KHAN NANCY R	5	27 CRYSTAL DR.	
* KHAN RAB N	5	27 CRYSTAL DR.	
KHEBOIAN GARY M	2	38 LINDENWOOD RD.	
* KHEBOIAN PATRICIA A	2	38 LINDENWOOD RD.	
* KIDD RONALD J	1	54 PLEASANT ST.	
KIDDY LAUREN E	5	1 COLUMBUS AVE.	
* KIDDY MAUREEN V	5	1 COLUMBUS AVE.	
KIDDY MICHAEL S	5	1 COLUMBUS AVE.	
* KIDDY STANLEY J	5	1 COLUMBUS AVE.	
* KIDWELL EDWARD J	6	10 SUMMER ST.	1
KIEFER ELEANOR L	5	62 PLEASANT ST.	2
KIEFER LINDA	4	14 COLONIAL CT.	34
KIELY JEREMIAH F	2	527 MAIN ST.	REAR
* KIENER ROSS G	3	32 LEE ST.	
* KILEY JEANNE	2	8 COTTAGE ST.	
* KILGALLON LINDA J	5	117 FRANKLIN ST.	3
* KILGOUR JR PETER	5	19 ELLEN RD.	
* KILGOUR MARGARET M	5	19 ELLEN RD.	
* KILLAM ETHEL L	4	64 MAIN ST.	38B
* KILLE 11 LEONARD A	2	20 CEDAR AVE.	
KILLE MARY E	2	20 CEDAR AVE.	
* KILLEEN MARY A	2	102 HILL ST.	7
* KILLEEN NANCY	5	28 BEACON ST.	
* KILLILEA KAREN	2	177 PARK ST.	
* KILLILEA KENNETH	2	177 PARK ST.	
* KILLORY E PATRICIA	4	10 NIXON LANE	
* KILLORY J F	4	10 NIXON LANE	
* KILP JEANNE M	6	94 POND ST.	
* KILROY JOSEPH P	1	80 WASHINGTON AVE.	
* KILROY JR JAMES H	2	18 MAPLE ST.	
KILROY LYNN E	2	18 MAPLE ST.	
KILROY MARION F	1	262 MAIN ST.	
* KILTY DAVID	2	68 MAPLE ST.	
KILTY MATTHEW H	5	37 WALSH AVE.	
* KILTY PATRICIA A	5	37 WALSH AVE.	
* KILTY ROBERT E	5	37 WALSH AVE.	
* KILTY SUSAN P	4	100 MAIN ST.	-2 2
* KIM SUSAN E	1	14 GOULD ST.	B
* KIM TIMOTHY J	1	14 GOULD ST.	B
KIMBALL ELWOOD L	1	17 WARREN ST.	1
* KIMBALL KAROL S	1	17 WARREN ST.	1
* KIMBALL MARGARET L	1	73 DUNCKLEE AVE.	2
* KIMBALL TERESA G	1	30 NORVAL AVE.	
KIMBALL THEODORE W	1	61 PINE ST.	2
KING DEBORAH	2	100 MOUNTAIN VIEW DRIV	101
* KING HENRY P	4	62 ENDICOTT RD.	
* KING PATRICIA R	4	62 ENDICOTT RD.	
* KINGSBURY DOROTHY M	2	100 MOUNTAIN VIEW DRIV	109
* KINGSTON STEPHEN B	1	15 GARDEN RD.	
* KINGSTON SUSAN M	1	15 GARDEN RD.	
KINNEY NANCY A	6	31 HARRISON ST.	1
KINSLEY DIANE	4	200 CENTRAL ST.	12
* KIRBY ALFRED F	6	15 GORHAM AVE.	
* KIRBY EMILY A	6	15 GORHAM AVE.	
* KIRBY KAREN M	5	157 FRANKLIN ST.	A10
KIRBY WAYNE R	6	15 GORHAM AVE.	
* KIRK LORRAINE D	1	80 HANCOCK ST.	
* KIRK NANCY L	2	40 LINCOLN ST.	
* KIRK RICHARD C	1	80 HANCOCK ST.	
* KIRK WILLIAM A	2	40 LINCOLN ST.	
* KIRKLAND DANIEL J	3	17 LARSON LANE	
* KIRKLAND GLADYS I	1	75 DUNCKLEE AVE.	7
* KIRKLAND SUSAN C	3	17 LARSON LANE	
* KIRKPATRICK KIMBERLY E	4	64 MAIN ST.	25B
* KIRSTEIN KATHLEEN	5	133 FRANKLIN ST.	503
KIRSTEIN NEIL S	5	133 FRANKLIN ST.	503
* KISSINGER DINA G	2	200 MOUNTAIN VIEW DRIV	104
* KITTRIDGE L MARGUERITE	2	2 JOAN AVE.	
KLANE CHARLES H	2	200 MOUNTAIN VIEW DRIV	105
KLANE SUSAN B	1	3 WARREN ST.	9
KLAPES LINDA L	1	50 FRANKLIN ST.	15
KLIDARAS ANTHONY J	5	22 EAST ST.	
* KLIDARAS DEMETRIOS A	5	22 EAST ST.	
* KLIDARAS MAXINE	5	22 EAST ST.	
KLIDARAS PETER A	5	22 EAST ST.	
* KLIMIATA DOROTHY F	2	200 MOUNTAIN VIEW DRIV	208
KLINE FRANCES L	6	200 PARK TERR. DR.	203
* KLINEDINST IRENE M	3	1 STONEHILL DR.	1C
KLINGBAIL TRACY	2	101 HILL ST.	5
* KLUCKEN ELAINE B	4	56 BROADWAY	
* KLUCKEN RUSSELL B	4	56 BROADWAY	
KNIGHT DOREEN M	4	222 CENTRAL ST.	3
* KNIGHT MAUREEN M	4	12 WAVERLY ST.	
KNIGHT ROBERT J	5	55 BOW ST.	
* KNOBEL VLADIMIR A	4	64 MAIN ST.	17B
* KNODEL DAVID L	2	541 MAIN ST.	A
* KNODEL KATHLEEN S	2	541 MAIN ST.	A
* KNOTT DAVID G	6	106 POND ST.	
* KNOTT MARY L	6	106 POND ST.	

* VOTER

	NAME	PR	ADDRESS	APT
*	KNOWLAND EVELYN L	1	3 PARKER CHASE RD.	2
*	KNOX J PHILLIP	1	31 WASHINGTON AVE.	
*	KNOX MELBA G	1	31 WASHINGTON AVE.	
*	KNUDSEN LOUISE B	1	5 PARKER CHASE RD.	2
*	KNUEPFER ROBERT	4	66 MAIN ST.	39A
	KNUEPHER SALLY	4	66 MAIN ST.	39A
	KOHLBERG HELMUT D	1	10 MIDDLE ST.	
	KOHLBERG JULIE P	1	10 MIDDLE ST.	
*	KOKI LILLIAN	4	52 MAIN ST.	1D
*	KOLMAN CLARE	2	224 PARK ST.	B18
*	KOLMAN WILLIAM	2	224 PARK ST.	B18
*	KOLODKA GEORGE A	2	6 WINTHROP ST.	2
	KONASH ALEXA	1	17 AVON ST.	
*	KONDRAT LINDA L	1	14 GOULD ST.	A
*	KONOPACKA CAROLYN	5	65 PLEASANT ST.	2
*	KONOPACKA LORETTA T	3	21 WAGNER RD.	
*	KONOPACKA MARY F	5	65 PLEASANT ST.	2
*	KONOPACKA STEPHEN	5	65 PLEASANT ST.	2
*	KOOKEN ANITA	1	75 FRANKLIN ST.	2
*	KOOKEN MARK G	1	75 FRANKLIN ST.	2
*	KOOSHOIAN HELEN	5	10 MELBA LANE	
*	KOOSHOIAN LAUREN	3	12 GOVERNOR RD.	
*	KOPEK CAROL A	2	17 HERSAM ST.	1
*	KOPEK SOMSONG	2	17 HERSAM ST.	2
*	KOPEK WALTER	2	17 HERSAM ST.	2
	KOPLOW ELLEN S	2	71 MONTVALE AVE.	30
*	KOPPINGER ROBERT A	1	37 WRIGHT ST.	
*	KOPREK FABIAN S	6	58 MIDDLESEX RD.	
*	KOPREK NELLIE ANN	6	58 MIDDLESEX RD.	
*	KOPREK PAUL F	6	58 MIDDLESEX RD.	
*	KORETSKY VIRGINIA M	2	146 MARBLE ST.	503
	KORTE JOHN A	4	100 MAIN ST.	-2 6
*	KOSTINDEN CHRISTIE	2	4 STANDISH RD.	
	KOSTINDEN CHRISTIE T	2	4 STANDISH RD.	
	KOSTINDEN DIANE T	3	7 CROSBY ST.	
*	KOSTINDEN ELEANOR	2	4 STANDISH RD.	
*	KOSTINDEN GEORGE	3	7 CROSBY ST.	
*	KOSTINDEN JAMES J	3	7 CROSBY ST.	
*	KOSTINDEN KIM A	2	4 STANDISH RD.	
*	KOSTINDEN LYNNELL	2	4 STANDISH RD.	
*	KOSTINDEN MADELINE C	3	7 CROSBY ST.	
*	KOULOURIS CAROL	5	147 SPRING ST.	
	KOULOURIS JOHN	5	147 SPRING ST.	
*	KOUNIOS JOHN	1	50 FRANKLIN ST.	10
	KOURACLES LOUISE M	3	159 MAIN ST.	39C
	KOURACLES PETER J	3	159 MAIN ST.	39C
	KOUREPENIS ARGERO	6	55 GORHAM AVE.	
*	KOUVARIS CHRISSOULA	4	100 MAIN ST.	-4 5
	KOWALSKI WALTER	2	110 HILL ST.	10
*	KOZLOWSKI DOROTHY L	3	3 DRUMMOND RD.	
*	KOZLOWSKI EDWARD W	3	3 DRUMMOND RD.	
*	KOZLOWSKI GAIL L	3	3 DRUMMOND RD.	
*	KOZLOWSKI ROBERT	3	3 DRUMMOND RD.	
*	KRAINOCK JOE L	2	30 CHESTNUT ST.	1
*	KRAINOCK LOUISE	2	30 CHESTNUT ST.	1
*	KRAINSKI JOANNA D	6	9 SPARHAWK CIR.	
*	KRAINSKI JOSEPHINE	6	9 SPARHAWK CIR.	
*	KRAINSKI JR WALTER J	6	9 SPARHAWK CIR.	
*	KRAINSKI SR WALTER J	6	9 SPARHAWK CIR.	
*	KRAKOW IRA H	6	12 CLEARVIEW RD.	
*	KRAKOW SANDRA B	6	12 CLEARVIEW RD.	
*	KRANEFUSS FREDRIC L	1	12 GERRY ST.	
	KRANEFUSS KRISTIN	1	12 GERRY ST.	
*	KRANEFUSS PHYLLIS	1	12 GERRY ST.	
	KRANEFUSS TONY	1	12 GERRY ST.	
*	KRAUS ANNA BOIKO	3	7 STONEHILL DR.	3E
*	KRAUS CHARLES J	3	7 STONEHILL DR.	3E
*	KRAUSE MARY ANNA	3	1 STONEHILL DR.	5A
*	KRAVITZ LARRY J	4	22 SEWARD RD.	
*	KRAVITZ PAULA L	4	22 SEWARD RD.	
*	KREDER ELENA	4	12 CELESTINE TERR.	
*	KREDER KONSTANTIN	4	12 CELESTINE TERR.	
*	KREDER NATASHA	4	12 CELESTINE TERR.	
*	KREIDER JOYCE E	5	159 FRANKLIN ST.	B8
*	KRIKORIAN GEORGE	4	64 MAIN ST.	27B
	KRISHNAN GITA	5	5 BROOKBRIDGE RD.	
	KRISHNAN SUNDARAM	5	5 BROOKBRIDGE RD.	
	KRITZ VICTOR J	2	39 CHESTNUT ST.	
*	KRONICK NANCY	4	181 CENTRAL ST.	
*	KROPILAK LLOYD W	1	19 WRIGHT ST.	
*	KROPILAK MARY E	1	19 WRIGHT ST.	
*	KROSS MARK H	2	48 CHESTNUT ST.	1
*	KUCHARZYK HOLLY A	2	146 MARBLE ST.	204
*	KUCHARZYK ROBERT F	2	146 MARBLE ST.	204
*	KUCZYNSKI DEBRA A	3	11 GEORGE ST.	
*	KUEHLER HAROLD E	1	24 DUNCKLEE AVE.	2
*	KUEHLER REBECCA K	1	24 DUNCKLEE AVE.	2
*	KUHN DORIS	4	14 MORGAN AVE.	
*	KUHN PHILLIP A	4	14 MORGAN AVE.	
	KUHNE GLEN	4	202 CENTRAL ST.	12
*	KULESA CATHY A	2	555 MAIN ST.	401
	KULESZA SABINA L	1	82 DUNCKLEE AVE.	4
*	KULLE CHRISTINE	2	200 LEDGEWOOD DRIVE	305
	KULLMAN JR WILLIAM A	5	24 WALSH AVE.	
*	KULLMAN WILLIAM A	5	24 WALSH AVE.	
	KULUNIS RANDALL J	3	26 ALDEN AVE.	
	KUM RAN KIM	4	8 COLONIAL CT.	70
*	KUPCZEWSKI DOROTHY	6	19 FIELDSTONE DR.	
	KUPCZEWSKI HOLLY	6	19 FIELDSTONE DR.	
	KUPCZEWSKI JOSEPH R	6	19 FIELDSTONE DR.	
	KUPPERSTEIN STACEY L	4	27 NORTH ST.	2C
*	KURDZIONAK JOHN E	2	6 CONGRESS ST.	
	KURDZIONAK JOHN F	2	6 CONGRESS ST.	
*	KURDZIONAK THERESA A	2	6 CONGRESS ST.	
	KURKER MASON FAYE	4	200 CENTRAL ST.	1
*	KUSHAKJI AIDA G	5	5 TAMAROCK TERR.	
*	KUSHAKJI GEORGE M	5	5 TAMAROCK TERR.	
	KUSHAKJI MARK G	5	5 TAMAROCK TERR.	
*	KUSHAKJI MICHAEL N	5	5 TAMAROCK TERR.	
*	KUSTRA JOANNA	3	12 UNICORN AVE.	
*	KUSTRA JOHN J	3	12 UNICORN AVE.	
*	KUSTRA RICHARD J	2	12 MANISON ST.	
*	KUSTRA ROBERT W	2	12 MANISON ST.	
*	KUZIA REGINA	3	4 RHULAND RD.	
*	KUZNICKI IRENE	1	3 GERRY ST.	2
*	KWAKS CHARLES	5	5 BARBARA RD.	
	KWAKS CHRISTENE L	5	5 BARBARA RD.	
	KWAKS MICHELLE A	5	5 BARBARA RD.	
*	KWAKS ROSE ANNE	5	5 BARBARA RD.	
	KWAN BEVERLY	6	500 FELLSVIEW TERR.	501
*	KWAN PAUL W	6	500 FELLSVIEW TERR.	501
*	KWIATKOWSKI LORETTA H	6	6 SHEFFIELD RD.	
*	KWIATKOWSKI ROBERT W	6	6 SHEFFIELD RD.	
*	KWIATKOWSKI TERESE M	6	6 SHEFFIELD RD.	
*	KWIECIEN HENRY	6	18 CLEARVIEW RD.	
*	KWIECIEN KRYSTYNA	6	18 CLEARVIEW RD.	
*	L'ESPERANCE JEAN H	3	3 ALBION AVE.	
*	L'ESPERANCE NORMAN J	3	3 ALBION AVE.	
*	LA BELLA ELIZABETH L	1	115 CENTRAL ST.	
*	LA BELLA JOSEPH R	1	115 CENTRAL ST.	
	LA BRECQUE-ZBEEB SUNDAY	3	12 GOVERNOR RD.	
*	LA CARBONARA PAULINE J	3	16 ELIZABETH RD.	
*	LA CARBONARA RALPH M	3	16 ELIZABETH RD.	
*	LA CARBONARA SANDRA J	3	16 ELIZABETH RD.	
*	LA CARUBBA ELAINE R	3	8 ROSE LANE	
*	LA CARUBBA PAUL S	3	8 ROSE LANE	
*	LA CROIX CHARLES	5	12 CEDARWAY	
*	LA CROIX ELAINE	2	8 SO. MARBLE ST.	
*	LA CROIX GAIL V	4	10 WAVERLY ST.	
*	LA CROIX GENEVIEVE J	5	12 CEDARWAY	
*	LA CROIX KATHLEEN	4	6 COLONIAL CT.	49
*	LA CROIX LEO	4	10 WAVERLY ST.	
	LA CROIX PAUL W	5	12 CEDARWAY	
*	LA FAVE JR PAUL A	2	19 CONGRESS ST.	
	LA FAVE SUZANNE M	4	66 MAIN ST.	12A
*	LA FLAMME-MARZINO JANET	5	2 CHERRY AVE.	
	LA FLEUR GUY E	4	6 KEENE ST.	
	LA FRANCE EDMOND P	4	64 MAIN ST.	15B
*	LA FRANCE VINCENT J	4	200 LEISURE LANE	49
	LA FRENIER DENNIS R	5	39 SPRING ST.	
*	LA FRENIER MARY ANN	5	39 SPRING ST.	
*	LA GASSE THELMA M	3	5 STONEHILL DR.	2B
*	LA HAIE ANN MARIE	1	9 BENTON ST.	
*	LA HAIT ANN M F	6	15 CAMPBELL RD.	
*	LA HAIT ROBERT F	6	15 CAMPBELL RD.	
*	LA HAIT ROBERT P	6	15 CAMPBELL RD.	
*	LA MARCHE ELAINE L	2	5 CONGRESS ST.	
*	LA MARCHE FRANCIS W	2	146 MARBLE ST.	301
*	LA MARCHE GEORGE R	2	5 CONGRESS ST.	
*	LA MARK HERMAN V	2	61 KATHERINE RD.	
*	LA MATTINA CECILIA J	4	10 HILLSIDE AVE.	1
	LA MATTINA JACK M	4	10 HILLSIDE AVE.	1
*	LA MATTINA JAMES R	4	10 HILLSIDE AVE.	1
*	LA POINTE FRANCES M	6	48 GORHAM AVE.	
*	LA ROCCA JOHN L	1	9 SPRING ST.	
*	LA ROCCA SYLVIA K	1	9 SPRING ST.	
*	LA ROCHELLE FRANCES M	4	200 LEISURE LANE	60
*	LA ROSA ANTHONY P	5	9 CARMEN AVE.	
	LA ROSA CHARLES	5	9 CARMEN AVE.	
*	LA ROSA FRANCIS J	1	19 SPRING ST.	
	LA ROSA LILLIAN	5	9 CARMEN AVE.	
*	LA ROSA SANDRA M	5	9 CARMEN AVE.	
*	LA ROSA SHARON M	1	19 SPRING ST.	
*	LA SALLE ETHEL M	2	20 MANISON ST.	
*	LA SERRA NICOLINO	4	52 HIGH ST.	
*	LA SERRA RITA	4	52 HIGH ST.	
*	LA SERRA STEPHEN	4	52 HIGH ST.	
	LA SERRA SYLAVANA	4	52 HIGH ST.	
*	LA SPINA NAT J	4	26 SEWARD RD.	
*	LA SPINA THERESA L	4	26 SEWARD RD.	
	LA VOIE VIRGINIA L	5	4 ELWOOD AVE.	
*	LABERINTO DOROTHY L	3	7 KIMBALL DR.	
*	LABERINTO LOUIS A	3	7 KIMBALL DR.	
	LABRIOLA MICHAEL J	5	54 BROOKBRIDGE RD.	
	LABRIOLA NANCY E	5	54 BROOKBRIDGE RD.	
	LACAS BLANCHE	1	12 BENTON ST.	
*	LACEY DEBORAH J	5	14 WALSH AVE.	
*	LACEY MARY ELLEN	2	8 DEAN ST.	
*	LACEY MARY S	2	100 MOUNTAIN VIEW DRIV	213
*	LACEY PAUL R	2	8 DEAN ST.	

* VOTER

NAME	PR	ADDRESS	APT
* LACEY THOMAS F	5	14 WALSH AVE.	
LACEY TIMOTHY P	2	8 DEAN ST.	
LACHAPELLE ROBERT T	1	26 GOULD ST.	
* LACKOFF MARTIN R	3	50 LEE ST.	
LADD DANIEL J	3	65 NORTH ST.	
LADD DIANE	6	5 WOODLAND RD.	7054
LADD PATRICIA F	3	65 NORTH ST.	
* LAGORIO FREDERIC A	4	8 MARIE AVE.	
* LAGORIO ROSEANNE	4	8 MARIE AVE.	
LAGUE MICHAEL R	4	11 ARICIA LANE	
* LAHEY MARY E	5	133 FRANKLIN ST.	305
* LAIDLAW WILLIAM H	6	300 PARK TERR. DR.	307
* LAILER LINDA M	2	26 MARBLE ST.	1
* LAIOSA MARGARET F	6	85 POND ST.	
* LAIOSA VINCENT	6	85 POND ST.	
* LAKIN BRYNA T	4	52 BROADWAY	
* LAKIN PETER L K	4	52 BROADWAY	
* LAKIN SCOTT A	4	52 BROADWAY	
* LALICATA SANTA E	4	100 MAIN ST.	-1 4
* LAMANTEA ANDREA K	4	34 LAWNDALE RD.	
* LAMANTEA ANITA O	4	34 LAWNDALE RD.	
* LAMANTEA GEORGE D	4	34 LAWNDALE RD.	
* LAMANTEA KAREN A	4	34 LAWNDALE RD.	
* LAMANTEA ROSE	6	8 STOCKWELL RD.	
* LAMARCHE PAUL E	2	146 MARBLE ST.	301
LAMB DAVID M	1	8 WALNUT ST.	
* LAMB JOHN J	1	8 WALNUT ST.	
* LAMB LORRAINE K	1	8 WALNUT ST.	
* LAMB ROBERT B	1	8 WALNUT ST.	
LAMB ROSANNA M	2	38 MAPLE ST.	
* LAMBERT ANNE M	4	40 MAIN ST.	108
* LAMBERT JOHN J	4	40 MAIN ST.	108
* LAMBERT JR FREDERICK F	3	14 ALBION AVE.	
* LAMONTAGNE CHRISTOPHER L	1	2 PINE ST.	2
* LAMONTAGNE LUANNE M	1	2 PINE ST.	2
LAMSON CHRISTINE	1	9 BENTON ST.	
* LANDERS CAROLINE H	2	139 MARBLE ST.	
* LANDERS DARLENE	1	20 BRACKETT AVE.	
* LANDERS DOROTHY H	1	7 WASHINGTON ST.	
LANDERS III FRANCIS J	1	26 GOULD ST.	A
* LANDERS IRMA R	1	7 WASHINGTON ST.	
* LANDERS RODGER E	2	139 MARBLE ST.	
* LANDERS RODGER S	2	139 MARBLE ST.	
* LANDERS SUZANNE H	2	139 MARBLE ST.	
LANDERS TERENCE	1	20 BRACKETT AVE.	
* LANDFARE MARTHA B	1	1 PARKER CHASE RD.	1
* LANDIS ANDREW	3	3 SAN JOSE TERR.	
* LANDIS DALE L	3	3 SAN JOSE TERR.	
* LANDIS ERIC D	3	3 SAN JOSE TERR.	
* LANDIS JANICE C	3	3 SAN JOSE TERR.	
LANDRIGAN DORIS M	4	100 LEISURE LANE	32
LANDRY DANIEL R	2	527 MAIN ST.	2
* LANDRY ELEANOR G	4	54 HIGH ST.	
* LANDRY JOSEPHINE	6	124 POND ST.	
* LANDRY LAURA	2	527 MAIN ST.	2
* LANDRY LEO J	6	124 POND ST.	
* LANDRY ROBERT B	4	54 HIGH ST.	
LANDRY SHEA JANET	4	202 CENTRAL ST.	3
* LANE AGNES N	2	144 MARBLE ST.	408
* LANE BERNARD J	3	23 OAK ST.	
* LANE DOROTHY E	1	43 HANCOCK ST.	2
* LANE HEATHER A	2	10 GLEN RD.	
* LANE JR JOHN W	2	144 MARBLE ST.	408
* LANE JR THOMAS T	6	300 PARK TERR. DR.	333
* LANE KEAMON F	1	43 HANCOCK ST.	2
LANE KELLY A	3	23 OAK ST.	
* LANE MARY F	3	23 OAK ST.	
* LANE SHIRLEY F	1	8 MERROW LANE	
LANE SUSAN	3	23 OAK ST.	
LANG CAROLYNN A	6	12 SPARHAWK CIR.	
LANG HELEN K	4	8 COLONIAL CT.	72
* LANG MARYBETH	6	12 SPARHAWK CIR.	
* LANG NANCY	2	58 MAPLE ST.	
* LANG ROBERT M	2	58 MAPLE ST.	
LANG WILLIAM T	6	12 SPARHAWK CIR.	
LANGEVIN GAIL A	4	220 CENTRAL ST.	7
* LANGILL BARBARA A	1	467 MAIN ST.	
* LANGILL RAYMOND C	1	467 MAIN ST.	
* LANGILLE CHARLES E	4	102 COLLINCOTE ST.	
LANGILLE HELEN L	4	102 COLLINCOTE ST.	
LANGILLE JR CHARLES E	4	102 COLLINCOTE ST.	
LANGILLE TRACY L	4	102 COLLINCOTE ST.	
LANGIN BRIAN M	4	14 COLONIAL CT.	34
LANGONE ANGELA M	2	31 PARK ST.	
* LANGONE FILOMENA D	6	27 FIELDSTONE DR.	
* LANGONE FREDERICK W	2	31 PARK ST.	
LANGONE JOSEPHINE M	4	100 LEISURE LANE	10
* LANGONE JR JAMES F	6	27 FIELDSTONE DR.	
LANGONE LISA	6	27 FIELDSTONE DR.	
* LANGONE LOUIS	6	27 FIELDSTONE DR.	
LANGONE PATRICK D	2	31 PARK ST.	
LANIA BRIAN R	5	157 FRANKLIN ST.	D1
LANIA EMILY K	5	157 FRANKLIN ST.	D1
* LANIGAN JOHN F	6	90 PERKINS ST.	
* LANIGAN PHYLLIS E	6	15 UPLAND RD.	
* LANIGAN SUSAN M	6	558 MAIN ST.	
* LANIGAN THOMAS E	6	15 UPLAND RD.	
LANINER G	5	133 FRANKLIN ST.	405
* LANNON JR THOMAS J	1	14 CENTRAL ST.	
* LANOUE CHRISTOPHER J	4	180 CENTRAL ST.	12
* LANPHER DANIEL	2	21 BUTLER AVE.	
* LANPHER DAVID	3	12 RODGERS RD.	
* LANPHER ELIZABETH	2	144 MARBLE ST.	401
* LANPHER ELIZABETH	3	12 RODGERS RD.	
* LANPHER JAMES	3	12 RODGERS RD.	
LANPHER JAMES	3	159 MAIN ST.	14C
* LANPHER JANET M	3	12 RODGERS RD.	
* LANPHER JOHN K	2	144 MARBLE ST.	401
LANTEIGNE DAVID	4	12 COLONIAL CT.	89
* LANZA ELENA M	2	26 ATWOOD AVE.	
* LANZETTA AUGUSTA	5	31 LOTUS AVE.	
* LANZETTA NINA	1	78 DUNCKLEE AVE.	3
LANZILLI ALBERT	2	101 HILL ST.	5
LANZILLI THERESE E	2	101 HILL ST.	5
* LANZILLO EVA R	5	27 WALSH AVE.	
* LANZILLO MARY E	3	5 STONEHILL DR.	1H
LANZILLO NANCY	3	159 MAIN ST.	52B
* LANZILLO RAYMOND	3	5 STONEHILL DR.	1H
* LAPIANA CAROLANN	5	10 WHITTEMORE LANE	
LAPIANA CHRISTOPHR A	5	10 WHITTEMORE LANE	
LAPIANA SALVATORE A	5	10 WHITTEMORE LANE	
* LAPPEN JR JOHN E	4	80 WASHINGTON ST.	
* LARIANO CONSTANCE C	6	15 HARRISON ST.	
LARIANO MICHAEL J	6	15 HARRISON ST.	
* LARIANO MICHAEL J	6	15 HARRISON ST.	
* LARROW ANNA J	3	92 OAK ST.	
* LARSEN LORI E	2	71 MONTVALE AVE.	12A
* LARSEN ROSE W	4	68 MAIN ST.	46C
* LARSON 11 GEORGE VIRGIL	6	5 WOODLAND RD.	15HD
LARSON GEORGE	4	122 MAIN ST.	203
LARSON KRISTEN R	3	64 OAK ST.	
LARSON RUTH E	2	102 HILL ST.	12
* LARSON STACEY L	6	5 WOODLAND RD.	HH
* LARSON SUSAN M	3	64 OAK ST.	
LARSON WARREN H	2	102 HILL ST.	12
* LASKI JOAN	2	105 HILL ST.	11
* LASKI PAUL	2	105 HILL ST.	11
* LASSELLE ELIZABETH H	4	7 STEELE ST.	
* LAST LYNNE M	2	6 GRANT ST.	
* LASTON DAVID J	2	527 MAIN ST.	
LATERZA GUY	3	159 MAIN ST.	58A
LATHAM HELEN	2	300 MOUNTAIN VIEW DRIV	411
* LATHAM MARJORIE	2	300 MOUNTAIN VIEW DRIV	106
LATORELLA NATALIE F	1	21 NORVAL AVE.	
LATORELLA STEPHEN	1	21 NORVAL AVE.	
LATSHAW BARBARA J	5	3 NINA ST.	
* LATSHAW MICHAEL E	5	3 NINA ST.	
* LATTANZI THERESA M	4	100 MAIN ST.	-4 4
* LATUCKY PETER G	5	12 STEVENS ST.	1
* LATUCKY SHAUNA M	5	12 STEVENS ST.	1
* LAUGHLIN JEFFREY A	3	1 STONEHILL DR.	5E
* LAUGHLIN THOMAS	6	120 FELLSVIEW TERR.	128C
LAUNIE CARMEN	1	45 POMEWORTH ST.	
* LAUNIE PETER	1	45 POMEWORTH ST.	
LAURA MAUREEN	2	11 SO. MARBLE ST.	
LAURA ROY	2	11 SO. MARBLE ST.	
LAURIA ALANA	5	28 FELSMERE AVE.	
* LAURIA DENNIS	5	32 CEDARWAY	
* LAURIA FRANCES	5	32 CEDARWAY	
LAURIA RENEE	5	28 FELSMERE AVE.	
* LAURIE BARBARA M	1	8 PROSPECT ST.	
* LAURIE GEORGE G	1	8 PROSPECT ST.	
LAURIE GEORGE R	4	3 MORGAN AVE.	
* LAUT LAURA	4	66 MAIN ST.	43A
* LAUT STANLEY	4	66 MAIN ST.	43A
LAVIOLETTE RENA	2	103 HILL ST.	11
* LAW CHRISTOPHER J	1	57 CENTRAL ST.	1
* LAW JOANNE M	1	57 CENTRAL ST.	1
LAW LUCY M	5	159 FRANKLIN ST.	B1
LAW ROBERT W	5	159 FRANKLIN ST.	B1
* LAWLESS ALBERT J	5	1157 FRANKLIN ST.	
* LAWLESS MARJORIE A	3	9 EVANS RD.	
* LAWLESS PHYLLIS A	5	1157 FRANKLIN ST.	
* LAWLOR MARY	3	8 MAGNOLIA TERR.	
* LAWRENCE BARBARA A	4	6 WAVERLY ST.	
* LAWRENCE BETTE-ANN	6	100 PARK TERR. DR.	101
* LAWRENCE DEBORAH A	1	138 HANCOCK ST.	2
* LAWRENCE DIANE F	2	200 MOUNTAIN VIEW DRIV	104
* LAWRENCE HELEN F	4	6 WAVERLY ST.	
LAWRENCE KARL E	5	3 CHERRY AVE.	
* LAWRENCE KARL W	2	200 MOUNTAIN VIEW DRIV	104
* LAWRENCE LEO	2	200 MOUNTAIN VIEW DRIV	511
* LAWRENCE SANDRA C	5	3 CHERRY AVE.	
* LAWRENCE THEODORE A	1	138 HANCOCK ST.	2
* LAYCOCK ADELINE I	1	19 MIDDLE ST.	
LAYMAN GRACE P	4	27 NORTH ST.	3D
* LAZZARI OLGA A	4	5 MAYFLOWER DR.	
* LAZZARINO JOHN J	1	43 POMEWORTH ST.	25
* LAZZARO MARJORIE M	3	1 STONEHILL DR.	1A
* LAZZARO PAUL	3	1 STONEHILL DR.	1A

* VOTER

	NAME	PR	ADDRESS	APT
	LAZZARO SALVATORE	3	5 STONEHILL DR.	4G
*	LE BARON CAROL J	1	59 FRANKLIN ST.	A
	LE BARON JASON T	1	59 FRANKLIN ST.	A
	LE BARON MICHAEL S	1	59 FRANKLIN ST.	A
*	LE BLANC AUGUSTA M	1	11 PLEASANT ST.	
	LE BLANC BLAIR E	4	223 CENTRAL ST.	
*	LE BLANC CAROL J	1	41 CALTHEA ST.	
*	LE BLANC DAVID M	5	21 SPRING LANE	
	LE BLANC DEBORA	5	37 SPRING LANE	A
*	LE BLANC DONNA	5	21 SPRING LANE	
*	LE BLANC ERNEST J	5	37 SPRING LANE	
	LE BLANC JAMES	2	9 ATWOOD AVE.	
*	LE BLANC JEAN M	4	99 COLLINCOTE ST.	
	LE BLANC JOHN F	1	77 HANCOCK ST.	
	LE BLANC LAURA	2	9 ATWOOD AVE.	
*	LE BLANC LAWRENCE A	1	41 CALTHEA ST.	
*	LE BLANC MAMIE K	5	8 BEACON ST.	
	LE BLANC MARGARET V	4	40 MAIN ST.	503
*	LE BLANC MARY ANNE	4	66 MAIN ST.	56A
*	LE BLANC RENEE E	1	41 CALTHEA ST.	
*	LE BLANC RICHARD P	5	37 SPRING LANE	A
	LE BLANC ROBERT M	5	37 SPRING LANE	A
	LE BLANC WALTER	5	1162 FRANKLIN ST.	
*	LE BRUN ELEANOR M	6	5 WOODLAND RD.	50R
*	LE BRUN JR FRANK W	1	18 WASHINGTON ST.	
*	LE BRUN MAYNARD	6	5 WOODLAND RD.	50R
*	LE BRUN RUTH E	1	18 WASHINGTON ST.	
*	LE CLAIR C CLAIRE	1	11 PINE ST.	2
	LE CLERC JOHN C	6	100 PARK TERR. DR.	101
	LE DONNE DENNIS M	5	2 GERALD RD.	
*	LE DONNE JOAN E	5	2 GERALD RD.	
	LE FAVE DEBRA J	1	32 MONTVALE AVE.	
*	LE FAVE THOMAS F	2	10 CAROL ST.	
*	LE FAVE URSULA I	2	10 CAROL ST.	
	LE FAVE WILLIAM T	1	32 MONTVALE AVE.	
*	LE MOINE SALLY A	2	559 MAIN ST.	2
*	LE ROY HAZEL	2	115 HILL ST.	5
*	LE ROY MARY K	2	115 HILL ST.	5
*	LE SAFFRE DANIELS G	6	11 NEWCOMB RD.	
*	LE SAFFRE RUTH E	6	11 NEWCOMB RD.	
	LE SAFFRE SARA C	6	11 NEWCOMB RD.	
*	LE SAFFRE SCOTT M	6	11 NEWCOMB RD.	
*	LE SAGE EDGAR R	1	18 EMERSON ST.	2
*	LE SAGE HAROLD F	2	222 PARK ST.	
*	LE SAGE IRMA M	1	18 EMERSON ST.	2
	LE VASSEUR JEAN M	6	100 FELLSVIEW TERR.	126
*	LEACH MARY M	6	60 PERKINS ST.	
*	LEACH RALPH H	6	60 PERKINS ST.	
*	LEACH VIOLA S	1	12 BENTON ST.	
	LEAHY CAROLINE	2	12 DEAN ST.	
*	LEAHY CATHERINE M	1	30 POMEWORTH ST.	30
*	LEAHY CHRISTOPHER A	2	108 HILL ST.	11
*	LEAHY DARIN J	5	11 BEACON ST.	
*	LEAHY EDITH M	4	200 LEISURE LANE	54
*	LEAHY ELLA M	4	200 LEISURE LANE	79
*	LEAHY JOHN M	2	12 DEAN ST.	
*	LEAHY JOHN P	2	12 DEAN ST.	
*	LEAHY MARGARET E	5	11 BEACON ST.	
*	LEAHY MAUREEN A	2	18 WRIGHT ST.	
*	LEAHY NANCY E	4	222 CENTRAL ST.	2
*	LEAHY NORMA J	2	12 DEAN ST.	
*	LEAHY ROBERT E	2	18 WRIGHT ST.	
*	LEAHY TERRENCE	5	11 BEACON ST.	
*	LEAHY THOMAS M	5	11 BEACON ST.	
	LEAR ANNE L	4	200 LEISURE LANE	34
	LEARNED JOHN M	1	172 WILLIAM ST.	C
	LEARY JR JOSEPH J	1	64 PENNY LANE	
	LEARY KATHLEEN A	1	64 PENNY LANE	
	LEASON DAVID A	2	100 MOUNTAIN VIEW DRIV	502
	LEASON ROBERT J	2	100 MOUNTAIN VIEW DRIV	502
	LEAVITT DENNIS H	5	97 SPRING ST.	
	LEAVITT DONALD W	1	228 MAIN ST.	A
	LEAVITT DOROTHY M	4	27 HILLSIDE AVE.	
	LEAVITT JEAN	5	38 WALSH AVE.	
	LEAVITT JOSEPHINE	5	97 SPRING ST.	
	LEAVITT VIVIAN M	1	228 MAIN ST.	A
	LEAVITT WILLIAM D	5	38 WALSH AVE.	
	LEBEL BARBARA A	2	46 WRIGHT ST.	
	LEBEL PHILIP H	2	46 WRIGHT ST.	
	LEBIECKI SOPHIA E	3	64 WESTWOOD RD.	
	LEBOUCHER JEAN M	4	66 MAIN ST.	18A
	LEBOUCHER MARGARET M	4	66 MAIN ST.	18A
	LECCESE ANDREW A	3	8 MARGARET RD.	
	LECCESE CAROLYN M	3	8 MARGARET RD.	
	LECCESE EILEEN C	5	1163 FRANKLIN ST.	
	LECCESE JOHN W	2	366 WILLIAM ST.	
	LECCESE JOSEPH G	5	1163 FRANKLIN ST.	
	LECCESE JUDITH A	2	366 WILLIAM ST.	
	LECCESE RITA	1	31 PINE ST.	
	LECCESE WILLIAM P	1	31 PINE ST.	
	LEDBETTER ANTHONY W	1	19 CALTHEA ST.	
	LEDBETTER MARY S	1	80 PINE ST.	
	LEDBETTER VIRGINIA R	1	19 CALTHEA ST.	
	LEDONNE MUSIAL JOAN	5	2 GERALD RD.	
	LEDWITH CAROLE G	5	73 SPRING ST.	
	LEDWITH DANIEL R	5	73 SPRING ST.	
*	LEDWITH DIANE E	6	17 SUMMERHILL ST.	
*	LEDWITH DIANE M	6	17 SUMMERHILL ST.	
*	LEDWITH JR JOHN V	6	17 SUMMERHILL ST.	
	LEDWITH MICHAEL S	6	17 SUMMERHILL ST.	
	LEDWITH REBECCA L	5	73 SPRING ST.	
*	LEDWITH ROBERT D	5	73 SPRING ST.	
*	LEE ROBERT A S	6	58 NEWCOMB RD.	
	LEE BETTY	1	113 WILLIAM ST.	
*	LEE DANIEL S	1	8 ROWE ST.	
*	LEE DAVID J	1	8 ROWE ST.	
*	LEE JAMES A	1	8 ROWE ST.	
*	LEE JAMES Y	1	113 WILLIAM ST.	
*	LEE JR RICHARD P	1	8 ROWE ST.	
*	LEE KAREN	1	113 WILLIAM ST.	
	LEE KARL	3	121 NORTH ST.	
	LEE LAURIE D	2	107 HILL ST.	2
*	LEE MARLEEN A	6	58 NEWCOMB RD.	
	LEE MARY JO	5	1161 FRANKLIN ST.	
*	LEE OLIVE M	1	78 DUNCKLEE AVE.	1
	LEE RONALD J	1	8 ROWE ST.	
*	LEE RUSSELL H	1	8 ROWE ST.	
*	LEE RUTH J	2	107 HILL ST.	2
	LEE SCOTT D	5	1161 FRANKLIN ST.	2
*	LEE SHERRY A	2	107 HILL ST.	2
	LEE VINCENT A	3	1 STONEHILL DR.	2JE
	LEEDHAM JOHN R	5	117 SUMMER ST.	
*	LEEMAN ANN MARIE	3	6 RHULAND RD.	
*	LEEMAN DIANE B	5	4 NINA ST.	
*	LEEMAN GERARD W	3	6 RHULAND RD.	
*	LEEMAN JAMES	5	4 NINA ST.	
	LEGER WILLIAM	6	588 MAIN ST.	50
*	LEGOR GEORGE P	3	6 EVANS RD.	
*	LEGOR JOAN F	3	85 ROBIN HOOD RD.	
*	LEGOR KAREN J	3	6 EVANS RD.	
*	LEGOR LARRY P	3	85 ROBIN HOOD RD.	
*	LEGOR VALENTINA E	3	6 EVANS RD.	
	LEHMANN MICHELE A	3	22 GIRARD RD.	
	LEISK IAN	2	535 MAIN ST.	
*	LEITER DAVID N	6	12 STONEWOOD AVE.	
*	LEITER GLORIA	6	12 STONEWOOD AVE.	
*	LEITER JOSEPH	6	12 STONEWOOD AVE.	
*	LELAND ALLEN M	6	9 EMERY CT.	
*	LELAND CAROL A	6	9 EMERY CT.	
	LEMAY DANNY	1	6 HILL CT.	
	LEMBO LEONIA	5	179 FRANKLIN ST.	1
	LEMBO WILLIAM	5	179 FRANKLIN ST.	1
*	LENDALL MADELYN E	3	5 STONEHILL DR.	3H
*	LENDALL MARIE E	3	5 STONEHILL DR.	3H
	LENESKI MARJORIE	5	114 SUMMER ST.	
*	LENK CHRISTOPHER	6	62 NEWCOMB RD.	
*	LENT LILLIAN M	3	5 JANICE LANE	
*	LENT RICHARD W	3	5 JANICE LANE	
*	LENTINE BARBARA E	3	72 ROBIN HOOD RD.	
*	LENTINE EDITH E	1	4 PEARL ST.	F
*	LENTINE JR MARIO M	3	72 ROBIN HOOD RD.	
*	LENTINE KAREN	1	4 PEARL ST.	2
*	LENTINE LAURA	1	4 PEARL ST.	F
*	LENTINE MARIO M	1	4 PEARL ST.	F
*	LENTINE WILLIAM R	1	4 PEARL ST.	2
	LENTINI JUDITH D	1	10 COMMON ST.	2
	LENTINI ROY E	1	10 COMMON ST.	
*	LENTZ DEBORAH A	6	500 FELLSVIEW TERR.	504B
*	LENTZ IRMA E	6	500 FELLSVIEW TERR.	504B
	LEOMBRUNO GABRIEL	4	100 LEISURE LANE	5
	LEOMBRUNO JULIA	4	100 LEISURE LANE	5
*	LEON GEORGE J	5	12 TAMAROCK TERR.	
	LEON MARK J	5	12 TAMAROCK TERR.	
*	LEON YOLANDA L	5	12 TAMAROCK TERR.	
*	LEONARD ALISON A	6	594 MAIN ST.	
*	LEONARD GRACE E	3	94 WESTWOOD RD.	
*	LEONARD JOAN S	6	594 MAIN ST.	
	LEONARD JUDETH	2	111 HILL ST.	4
	LEONARD KATHERINE	6	50 POND ST.	
*	LEONARD ROBERT W	1	60 FRANKLIN ST.	14
	LEONARD WILLIAM J	3	94 WESTWOOD RD.	
	LEONE KERRY LYNN M	2	2 CABOT RD.	
	LEONE KIMBERLY A	2	2 CABOT RD.	
	LEONE MICHAEL S	2	2 CABOT RD.	
*	LEONE PATRICIA A	2	2 CABOT RD.	
*	LEONE PATRICIA M	1	51 ELM ST.	
*	LEONE PAUL A	1	51 ELM ST.	
*	LEONE STEPHEN P	2	2 CABOT RD.	
*	LEONG JR RICHARD	4	74 HIGH ST.	
*	LEONG MONICA	4	74 HIGH ST.	
*	LEONG RICHARD	4	74 HIGH ST.	
*	LEONG TOBIN	4	74 HIGH ST.	
	LEPORE CATHIE	4	180 CENTRAL ST.	9
*	LEPORE JOHN J	6	72 FELLSVIEW RD.	
	LEPORE JOSEPH	4	180 CENTRAL ST.	9
*	LEPORE MARTHA	6	72 FELLSVIEW RD.	
*	LERIGIS STAMATIA F	2	102 HILL ST.	8
	LERNER BELLA	4	64 MAIN ST.	32
	LERNER BORIS	4	64 MAIN ST.	32
*	LESLIE KARYN V	6	47 SUMMER ST.	

* VOTER

	NAME	PR	ADDRESS	APT
*	LESONDAK EDWARD P	6	14 PHILIPS RD.	
*	LESONDAK SHARON L	6	14 PHILIPS RD.	
*	LESPASIO AUDREY L	6	10 FIELDSTONE DR.	
*	LESPASIO JR NEAL A	6	10 FIELDSTONE DR.	
*	LESPASIO MICHELLE J	6	10 FIELDSTONE DR.	
*	LESPASIO NEAL A	6	10 FIELDSTONE DR.	
*	LESSARD JANE F	5	11 BARBARA RD.	
*	LESSARD RICHARD J	5	11 BARBARA RD.	
*	LESSING DAVID C	1	29 POND ST.	1/2
	LESSING MICHELLE T	1	29 POND ST.	1/2
*	LESTER-SPINOSA FAITH M	3	1 EDWARDS RD.	
	LETCH JOHANNA L	2	148 MARBLE ST.	301
	LETHBRIDGE EVELYN M	6	5 WOODLAND RD.	9SOC
	LETHBRIDGE GORDON A	6	5 WOODLAND RD.	9SOC
	LETHBRIDGE KEITH G	6	5 WOODLAND RD.	9SOC
	LETHBRIDGE KEVIN A	6	5 WOODLAND RD.	9SOC
	LETHBRIDGE KURT A	6	5 WOODLAND RD.	9SOC
*	LETTERIELLO ROSE	6	20 CLEARVIEW RD.	
	LETTIERI RICHARD	1	50 FRANKLIN ST.	17
*	LEVAKIS CAROLE	6	5 WOODLAND RD.	3AM
*	LEVAKIS JOHN	6	5 WOODLAND RD.	3AM
*	LEVANAGIE ROSEMARY H	2	113 PARK ST.	
*	LEVENSON ELIZABETH F	5	29 CRYSTAL DR.	
*	LEVENSON ROSE MARIE	1	32 WASHINGTON AVE.	
	LEVENSON STEVEN R	1	32 WASHINGTON AVE.	
	LEVENSTEIN FRED	5	1 GERALD RD.	2
*	LEVENSTEIN FRED	5	1 GERALD RD.	
*	LEVENTHAL JEROLD J	2	27 CEDAR AVE.	
*	LEVERONE ORRALL CHRISTINE	4	72 PARK AVE.	
*	LEVERONI MARGARETTA C	4	100 LEISURE LANE	44
*	LEVESQUE DEBRA D	5	91 SUMMER ST.	
*	LEVESQUE RUSSELL M	5	91 SUMMER ST.	
*	LEVIN STEVEN	3	159 MAIN ST.	4B
*	LEVINE CORINNE R	5	41 BROOKBRIDGE RD.	
*	LEVINE DANIEL C	5	41 BROOKBRIDGE RD.	
	LEVINE GERTRUDE	6	5 SUNSET RD.	
*	LEVINE KATE	6	5 SUNSET RD.	
*	LEVINGSTON ARTHUR L	2	14 CHESTNUT ST.	
	LEVINGSTON FRANK J	2	14 CHESTNUT ST.	
	LEVINGSTON HAL	2	14 CHESTNUT ST.	
*	LEVINGSTON JOANNE E	2	14 CHESTNUT ST.	
*	LEWIS BINNIE	6	11 CAMPBELL RD.	
*	LEWIS DOUGLAS A	1	23 WASHINGTON ST.	
*	LEWIS HARVEY	6	11 CAMPBELL RD.	
*	LEWIS JAY L	6	11 CAMPBELL RD.	
*	LEWIS JOAN P	6	48 SOUTH ST.	
*	LEWIS JR JOHN A	3	15 WAGNER RD.	
	LEWIS JR RICHARD B	3	8 ELAINE RD.	
*	LEWIS MARIE T	3	15 WAGNER RD.	
	LEWIS RUTH E	3	159 MAIN ST.	44B
*	LEYDON ANNE T	2	16 DEAN ST.	
*	LEYDON CLAIRE M	4	30 BELLEVUE RD.	
*	LEYDON DANIEL T	2	16 DEAN ST.	
*	LEYDON JR GEORGE F	4	30 BELLEVUE RD.	
*	LEYDON MICHAEL J	2	16 DEAN ST.	
*	LEYDON PATRICIA A	2	16 DEAN ST.	
	LI FOOK ON	6	300 PARK TERR. DR.	337
	LI WAI HAN	6	300 PARK TERR. DR.	337
*	LIBBY CARROLL R	4	6 MARSHALL RD.	
*	LIBBY DONALD H	6	15 SUNSET RD.	
*	LIBBY MARY G	6	15 SUNSET RD.	
*	LIBERATORE ROSE	4	64 MAIN ST.	48B
	LIEF MARK B	4	52 MAIN ST.	5M
*	LIEF MYRNA	4	52 MAIN ST.	5M
*	LIGGIERO JOSEPHINE	5	327 GREEN ST.	
*	LILLEY HELEN M	4	68 MAIN ST.	44C
*	LILLEY JAMES B	3	8 DEWITT RD.	
*	LILLEY RUTH	3	8 DEWITT RD.	
*	LILLIS III JAMES C	3	20 BONAD RD.	
*	LILLIS-TADDEO MILDRED V	3	20 BONAD RD.	
*	LIM LAVINA	5	133 FRANKLIN ST.	406
*	LIMBERIS ANN	5	159 FRANKLIN ST.	B5
*	LIMBERIS JOHN P	5	159 FRANKLIN ST.	B5
*	LIMONE FRANK J	3	9 DRUMMOND RD.	
	LIMONE JAMES M	5	2 TAMAROCK TERR.	
*	LIMONE JOANN	5	2 TAMAROCK TERR.	
	LIMONE JOSEPH P	3	9 DRUMMOND RD.	
	LIMONE MARIE E	5	2 TAMAROCK TERR.	
*	LIMONE MICHAEL J	5	2 TAMAROCK TERR.	
	LIMONE ROY T	3	9 DRUMMOND RD.	
*	LINATORE YOLANDA	5	6 CARDINAL RD.	
	LINDAHL EDITH M	1	2 MYRTLE ST.	A
	LINDLEY JANE	5	118 FRANKLIN ST.	
	LINDLEY RICHARD	5	118 FRANKLIN ST.	
*	LINDMARK JOSEPH W	3	1 STONEHILL DR.	1F
*	LINDONEN JAMES E	6	7 WILSON RD.	
*	LINDONEN SANDRA L	6	7 WILSON RD.	
*	LINDSAY HELEN E	4	52 MAIN ST.	4J
*	LINDSAY LESLIE	4	10 KENNETH TERR.	
	LINDSEY HELEN G	2	200 MOUNTAIN VIEW DRIV	306
*	LINDSTROM ANNE L	3	7 CURVE RD.	
*	LINDSTROM ARNOLD W	5	66 SPRING ST.	
*	LINDSTROM CHESTER G	3	7 CURVE RD.	
	LINDSTROM LEE ANNE	5	66 SPRING ST.	
*	LINDSTROM NANCY	5	66 SPRING ST.	
	LINEHAM THOMAS W	1	80 FRANKLIN ST.	
*	LINEHAN BOBETTE C	3	113 FOREST ST.	
*	LINEHAN PAUL J	3	113 FOREST ST.	
*	LINEHAN ROBIN L	1	80 FRANKLIN ST.	
	LINGLEY JOHN R	3	139 NORTH ST.	1
	LINGLEY SUSAN E	3	139 NORTH ST.	1
*	LINK PAULINE B	4	100 LEISURE LANE	80
*	LINNANE CHRISTINE R	4	45 NORTH ST.	44
*	LINNANE JAMES J	4	45 NORTH ST.	44
*	LINNANE JOSEPH M	2	214 PARK ST.	2
*	LINNANE MARY T	2	214 PARK ST.	2
*	LINTHWAITE ROBERT F	6	512 FELLSWAY EAST	
*	LIPPMAN JAMES B	4	66 MAIN ST.	51A
*	LIPPMAN MARIE	4	66 MAIN ST.	51A
*	LIRAKIS EDNA M	1	15 PARKER CHASE RD.	3
*	LIRAKIS MARION	1	4 BENTON ST.	2
	LISA DENISE A	3	55 MAIN ST.	2
	LISA DONNA M	3	55 MAIN ST.	2
*	LISTER NORMA G	2	342 WILLIAM ST.	
*	LISTER NORMAN J	2	342 WILLIAM ST.	
*	LISTER ROBERT J	2	342 WILLIAM ST.	
*	LISTON DOUGLAS L	3	18 RODGERS RD.	
*	LISTON EVELYN Z	3	18 RODGERS RD.	
	LITIF EDNA M	1	6 COMMON ST.	2
	LITIF THOMAS M	1	6 COMMON ST.	2
*	LITTLE GORDON	2	41 MAPLE ST.	
*	LITTLE JACQUELYN J	2	41 MAPLE ST.	
*	LITTLE LINDA M	1	16 WASHINGTON AVE.	
*	LITTLE ROBERT W	1	16 WASHINGTON AVE.	
*	LITTLE THOMAS A	2	46 LINDENWOOD RD.	
*	LITTLE WILLIAM S	5	17 WHIPPLE AVE.	
	LITTLEFIELD DONALD J	6	30 CITATION AVE.	
*	LITTLEFIELD GAIL W	6	310 FELLSVIEW TERR.	312A
*	LITTLEFIELD KEVIN J	6	30 CITATION AVE.	
	LITTLEFIELD MARGARET M	6	30 CITATION AVE.	
*	LITTLEFIELD MARK F	6	30 CITATION AVE.	
*	LITTLEWOOD EILEEN	3	159 MAIN ST.	11A
*	LITVINTCHOUK STEVEN D	5	137 FRANKLIN ST.	401
*	LIU JUDY	5	36 VALLEY RD.	
	LIU NINA	5	36 VALLEY RD.	
	LIU SIMON	5	36 VALLEY RD.	
*	LIVERMORE DONALD E	2	236 HANCOCK ST.	
*	LIVERMORE JUDITH M	2	236 HANCOCK ST.	
	LIVINGSTONE ELIZABETH	6	15 MIDDLESEX RD.	
	LIZOTTE GARY J	2	210 HANCOCK ST.	
	LIZOTTE JOHN R	1	15 MYRTLE ST.	
	LIZOTTE MARY L	2	210 HANCOCK ST.	
*	LO CONTE JR CARL L	2	15 WEST ST.	
*	LO CONTE PATRICIA	2	15 WEST ST.	
	LO GRASSO ANTHONY J	4	100 MAIN ST.	5
*	LO GRASSO MARY J	4	100 MAIN ST.	5
	LO JANE	5	36 WALSH AVE.	
	LO JOHN	5	36 WALSH AVE.	
*	LO PIANO GISELA A	2	100 LEDGEWOOD DRIVE	213
	LO PILATO LESLIE A	5	62 PLEASANT ST.	1
	LO PILATO MARK P	5	62 PLEASANT ST.	1
*	LO PRESTI LISA E	5	159 FRANKLIN ST.	D7
*	LO PRESTI PATRICIA A	4	30 HIGH ST.	
*	LO PRESTI VINCENT A	4	30 HIGH ST.	
*	LO RE JUDY A	2	34 MAPLE ST.	
*	LO RE ROBERT F	2	34 MAPLE ST.	
*	LOCKE BEATRICE M	4	45 NORTH ST.	53
	LOCKE BRENDA	1	50 FRANKLIN ST.	8
*	LOCKE CARL S	3	14 BONAD RD.	
	LOCKE ELINORE L	3	14 BONAD RD.	
*	LOCKE LEONARD G	2	224 PARK ST.	B4
	LOCKE LLOYD	1	50 FRANKLIN ST.	8
*	LOCKE NANCY T	2	224 PARK ST.	B4
*	LOCKE TERRY A	6	100 PARK TERR. DR.	
	LOCKHART ROGERS	2	15 MOUNTAIN VIEW DRIV	
*	LOCKMAN GLADYS E	2	108 HILL ST.	4
*	LOCKWOOD AGNES L	1	12 BENTON ST.	
	LODATO ANNE MARIE	3	159 MAIN ST.	33C
	LODATO RAYMOND E	3	159 MAIN ST.	33C
*	LODI HELEN M	2	8 GIGANTE DR.	
*	LODI PETER J	2	8 GIGANTE DR.	
	LOETHER SALLY M	2	144 MARBLE ST.	208
*	LOFBLAD GUSTAVE	1	81 DUNCKLEE AVE.	9
	LOFGREN ALFIELD	4	24 BEAR HILL RD.	
	LOFGREN GREGORY E	3	42 LEE ST.	
*	LOFGREN JR WILLIAM L	3	42 LEE ST.	
	LOFGREN KAREN M	3	42 LEE ST.	
*	LOFGREN MARGARET-MARY	3	42 LEE ST.	
*	LOFGREN WILLIAM L	3	42 LEE ST.	
	LOGAN DEEMIE	2	200 MOUNTAIN VIEW DRIV	202
*	LOGAN GRACE	2	200 MOUNTAIN VIEW DRIV	202
	LOGAN JUDITH A	3	5 PINE RIDGE RD.	
*	LOISELLE JANICE A	1	21 PLEASANT ST.	
*	LOMAS GARY	4	249 CENTRAL ST.	
*	LOMAS KAREN M	4	249 CENTRAL ST.	
*	LOMAS SUSAN M	3	383 WILLIAM ST.	
*	LOMASNEY BRIAN	1	55 CENTRAL ST.	3
	LOMBARD CARMELLA L	4	17 NIXON LANE	
*	LOMBARD FRANK J	4	17 NIXON LANE	
*	LOMBARD GARY	4	17 NIXON LANE	

* VOTER

	NAME	PR	ADDRESS	APT
*	LOMBARDI CHARLES	2	46 COTTAGE ST.	
*	LOMBARDI CHARLES R	3	23 SUNRISE AVE.	
	LOMBARDI ELEANA M	3	23 SUNRISE AVE.	
*	LOMBARDI ELEANOR M	3	23 SUNRISE AVE.	
	LOMBARDI GREG S	3	23 SUNRISE AVE.	
*	LOMBARDI JOEL K	3	23 SUNRISE AVE.	
*	LOMBARDI JR CHARLES R	3	23 SUNRISE AVE.	
*	LOMBARDI LISA M	5	21 WHIPPLE AVE.	
	LOMBARDI LISA M	5	21 WHIPPLE AVE.	
*	LOMBARDI MARIETTA A	2	46 COTTAGE ST.	
	LOMBARDI MICHELE E	3	23 SUNRISE AVE.	
	LOMBARDI TIMOTHY D	1	42 WILLIAM ST.	
*	LOMBARDO GRACE C	1	33 HANCOCK ST.	
*	LOMBARDO JENNIFER	6	5 WOODLAND RD.	32
*	LOMBARDO JOSEPH	1	33 HANCOCK ST.	
*	LOMBARDO LEO J	2	100 MOUNTAIN VIEW DRIV	312
*	LOMBARDO MARYANN	1	33 HANCOCK ST.	
*	LOMBARDO PETER A	1	33 HANCOCK ST.	
*	LOMBARDO SARA ANN	1	33 HANCOCK ST.	
	LOMBARDO THOMAS J	1	8 MONTVALE AVE.	
	LOMBARDOZZI DARYLANN	4	132 MAIN ST.	24
*	LONERGAN M ELIZABETH	1	73 DUNCKLEE AVE.	6
	LONG ANN M	1	172 WILLIAM ST.	
*	LONG DAVID J	1	172 WILLIAM ST.	B
*	LONG HELEN C	6	14 PINEWOOD RD.	
	LONG JEANNETTE	1	12 BENTON ST.	
	LONG JENNIFER	1	14 MIDDLE ST.	2
*	LONG RICHARD T	6	14 PINEWOOD RD.	
	LONG SCANLON DEIDRE	4	202 CENTRAL ST.	8
*	LONGFELLOW JEAN M	4	45 NORTH ST.	52
*	LONGINIDES EUDOXIA	1	2 GERRY ST.	
*	LONGMIRE LYNDA F	6	14 AVALON RD.	
*	LONGMIRE ROBERT D	6	14 AVALON RD.	
*	LONGO ANNA E	5	128 SUMMER ST.	
*	LONGO DEIRDRE K	6	23 MURDOCK RD.	
*	LONGO DOMENIC A	6	23 MURDOCK RD.	
	LONGO FRANCES	6	23 MURDOCK RD.	
*	LONGO FRANCES K	6	23 MURDOCK RD.	
*	LONGO INEZ	5	128 SUMMER ST.	
*	LONGO JASON W	5	8 HIGHLAND AVE.	2
*	LONGO JOSEPH R	5	128 SUMMER ST.	
	LONGO JR ROBERT E	5	8 HIGHLAND AVE.	2
*	LONGO PATRICIA A	5	8 HIGHLAND AVE.	2
	LONGO PAULINE	1	77 ELM ST.	
*	LONGO PETER F	1	77 ELM ST.	
*	LONGO RICHARD A	5	15 FAIRLANE RD.	
*	LONGO THERESA C	5	15 FAIRLANE RD.	
*	LONGSTRETH EVERETT D	2	30 CONGRESS ST.	
*	LOOSE HOLLY L	6	300 PARK TERR. DR.	352
*	LOPERFIDO FRANCES	2	179 HANCOCK ST.	
*	LOPERFIDO VICTOR	2	179 HANCOCK ST.	
	LOPEZ EVELYN M	2	9 MOUNTAIN VIEW DRIV	
	LOPEZ NELSON C	2	9 MOUNTAIN VIEW DRIV	
	LOPILATO ELIZABETH	1	34 GOULD ST.	
*	LOPILATO MARK P	5	62 PLEASANT ST.	
*	LORANCE MARY T	6	18 ROWE HILL RD.	
*	LORD EVERETT C	3	405 WILLIAM ST.	
*	LORD PATRICIA E	1	60 CENTRAL ST.	2R
*	LORD RICHARD C	3	26 MYOPIA RD.	
*	LORD SHIRLEY J	3	405 WILLIAM ST.	
*	LORDAN CHERYL A	2	104 HILL ST.	7
*	LORDAN DAVID H	2	104 HILL ST.	7
*	LORDAN DIANE R	3	159 MAIN ST.	22A
*	LORDAN MICHAEL H	2	103 HILL ST.	4
*	LORENTI ANDREW V	6	300 PARK TERR. DR.	311
*	LORENTI IDA M	6	11 STONEWOOD AVE.	
*	LORENTI JR TADDEO J	6	11 STONEWOOD AVE.	
*	LORENTI TADDEO	6	11 STONEWOOD AVE.	
*	LORENZETTI EZIO	5	7 RIVERS LANE	
*	LORENZETTI MICHELINA	5	7 RIVERS LANE	
*	LORENZETTI PETER	5	7 RIVERS LANE	
*	LORENZETTI ROSE A	4	40 MAIN ST.	406
*	LORENZETTI SUSAN	3	14 SUNRISE AVE.	
*	LORENZETTI THEODORE	3	14 SUNRISE AVE.	
*	LORENZETTI THEODORE V	4	40 MAIN ST.	406
*	LOSCIUTO NANCY	6	7 SKYEWOOD DRIVE	
*	LOSCIUTO ROBERT	6	7 SKYEWOOD DRIVE	
*	LOSCIUTO ROBERT	6	7 SKYEWOOD DRIVE	
*	LOSCOCCO DIANNE	6	5 WOODLAND RD.	9NOC
*	LOSPINUSO MICHAEL D	3	159 MAIN ST.	42C
*	LOTTI MARY J	5	120 FRANKLIN ST.	1
*	LOTTI MICHAEL T	5	120 FRANKLIN ST.	1
*	LOTTI RICHARD J	5	120 FRANKLIN ST.	1
*	LOTTI ROMANO	5	120 FRANKLIN ST.	1
*	LOUGHLIN FLORENCE K	1	9 PARKER CHASE RD.	3
*	LOUGHMAN KENNETH M	5	54 BOW ST.	
*	LOUGHMAN PATRICIA A	5	54 BOW ST.	
*	LOUGHMAN TIMOTHY &	5	54 BOW ST.	
*	LOUISON BONNY JEAN	4	70 HIGH ST.	
*	LOUNSBURY G LAURETTE	3	23 BONAD RD.	
*	LOUNSBURY PAUL	3	23 BONAD RD.	
*	LOUNSBURY ROBERT S	3	23 BONAD RD.	
*	LOVELESS GEORGE M	4	45 NORTH ST.	28
*	LOVELESS PATRICIA A	4	45 NORTH ST.	28
*	LOVERING JR MYRON B	1	47 PLEASANT ST.	
*	LOVERING MARION D	1	47 PLEASANT ST.	
*	LOVETERE JEANNE M	2	16 WEST ST.	A
*	LOVETERE JOHN A	6	142 POND ST.	
	LOVETERE JOSEPH D	2	16 WEST ST.	A
*	LOVETERE MARY E	6	142 POND ST.	
*	LOVETT JANE L	3	159 MAIN ST.	6B
*	LOW M CAROLYN	6	29 PARKWAY RD.	
*	LOWDER CHARLES L	2	109 HILL ST.	2
*	LOWDER ESTHER L	2	109 HILL ST.	2
*	LOWELL EILEEN O	2	38 WRIGHT ST.	
*	LOWELL JR ROBERT E	2	38 WRIGHT ST.	
*	LOWELL SUSAN	1	80 CENTRAL ST.	
*	LOWTHERS JAMES E	1	174 WILLIAM ST.	
*	LOWTHERS JEANNETTE V	1	174 WILLIAM ST.	
*	LOZZI FELICIANO	6	31 PARKWAY RD.	
*	LOZZI MARIE T	6	31 PARKWAY RD.	
*	LUCA JR CHARLES A	2	71 MONTVALE AVE.	37
*	LUCCI BETTY D	4	30 LAWNDALE RD.	
*	LUCCI DOMINIC A	3	74 NORTH ST.	
*	LUCCI ERNEST A	4	30 LAWNDALE RD.	
	LUCCI LYNN A	4	12 COLONIAL CT.	85
*	LUCCI MARY M	3	74 NORTH ST.	
	LUCEY DAVID W	1	455 MAIN ST.	2
	LUCIA JANICE M	3	159 MAIN ST.	27B
*	LUCIA JOHN O	3	159 MAIN ST.	27B
*	LUCIANI GIOVANNA	5	11 THOMAS CIRCLE	
	LUCIANI NICK	5	11 THOMAS CIRCLE	
*	LUCIANI NICOLA	5	11 THOMAS CIRCLE	
*	LUCIANO D B	3	159 MAIN ST.	49C
*	LUCIANO DAVID B	3	16 ALDEN AVE.	1
	LUCIANO DEBORAH A	6	410 FELLSVIEW TERR.	418C
*	LUCIANO ELIZABETH B	3	16 ALDEN AVE.	1
*	LUCIANO LOUIS M	3	16 ALDEN AVE.	1
*	LUCIANO MARY E	3	5 ESSEX ST.	
*	LUCIBELLO ANTHONY F	3	5 RODGERS RD.	
*	LUCIBELLO JOYCE	3	5 RODGERS RD.	
*	LUCOZZI JOHN B	2	3 GIGANTE DR.	
*	LUCOZZI MATILDA	2	3 GIGANTE DR.	
*	LUDWIG SARAH L	6	83 SUMMER ST.	
*	LUDWIG SR CHESTER D	6	83 SUMMER ST.	
*	LUISE LOIS A	4	32 HILLSIDE AVE.	
*	LUISE MICHAEL J	4	32 HILLSIDE AVE.	
*	LUISI CHARLES A	2	53 LINCOLN ST.	
*	LUISI MARY A	2	53 LINCOLN ST.	
	LUKASZEWSKI DANIEL	4	132 MAIN ST.	14B
*	LULASKY MARYANN	3	8 MYOPIA RD.	
*	LUND BESSIE M	4	181 CENTRAL ST.	
*	LUND CLAIRE L	1	80 WILLIAM ST.	
*	LUND NANCY J	1	80 WILLIAM ST.	
*	LUND WILLIAM F	1	80 WILLIAM ST.	
*	LUNDY JEAN M	2	22 EVERETT ST.	
*	LUNDY JUDY A	2	22 EVERETT ST.	
	LUNDY KATHLEEN M	2	22 EVERETT ST.	
*	LUNDY MARY JANE	2	22 EVERETT ST.	
*	LUNDY MAUREEN J	2	22 EVERETT ST.	
*	LUNDY THOMAS F	2	22 EVERETT ST.	
*	LUONGO ANGELO C	3	19 DRURY LANE	
	LUONGO FRANK	6	26 LYNN FELLS PKWY.	
*	LUONGO FREDERICK J	5	132 SPRING ST.	
	LUONGO JEANNETTE R	4	100 LEISURE LANE	71
*	LUONGO MARIA	5	132 SPRING ST.	
*	LUONGO RALPH	4	100 LEISURE LANE	71
*	LUONGO SANDRA S	3	19 DRURY LANE	
*	LUPIS JOAN E	5	15 FATIMA RD.	
*	LUPIS MICHAEL R	5	15 FATIMA RD.	
*	LUPO CLAIRE	5	98 SPRING ST.	
*	LUPO JOSEPH F	5	100 SPRING ST.	
*	LUPO JR JOSEPH F	5	98 SPRING ST.	
*	LUPO MADELINE	5	100 SPRING ST.	
	LUPPI ALFRED W	4	200 LEISURE LANE	97
	LUPPI WAYNE A	1	11 VERNON AVE.	1
*	LUSARDI LAURIE A	2	22 COUNTRY CLUB RD.	
*	LUSARDI ROBERT A	2	22 COUNTRY CLUB RD.	
*	LUSARDI ROBERT N	2	22 COUNTRY CLUB RD.	
*	LUSARDI SARA	2	22 COUNTRY CLUB RD.	
	LUSCOMB DENISE ELAINE	4	52 MAIN ST.	4L
	LUSH WILLIAM	2	515 MAIN ST.	
*	LUTHER CHRISTOPHER P	5	131 SUMMER ST.	A
*	LUTHER GEORGE P	3	129 NORTH ST.	
*	LUTHER MARTHA L	5	131 SUMMER ST.	A
*	LUTHER MILDRED W	3	129 NORTH ST.	
*	LUTHER SR JOHN A	5	131 SUMMER ST.	A
*	LUTHER THOMAS E	5	131 SUMMER ST.	A
*	LUTI JOHN R	6	8 RUSTIC RD.	
*	LUTI KAREN D	6	8 RUSTIC RD.	
*	LUTI RICHARD J	6	8 RUSTIC RD.	
*	LUTI RITA L	6	8 RUSTIC RD.	
	LYLE MICHAEL	6	300 PARK TERR. DR.	43
*	LYLES DEBORAH J	6	100 PARK TERR. DR.	
*	LYNCH CAROL M	2	144 MARBLE ST.	204
*	LYNCH CHARLES E	3	5 RHULAND RD.	
*	LYNCH CHARLES J	4	18 BEAR HILL RD.	
*	LYNCH CHRISTOPHER	2	517 MAIN ST.	
*	LYNCH CLARENCE	5	12 BROOKBRIDGE RD.	
*	LYNCH EMELINE M	4	94 ELM ST.	

* VOTER

	NAME	PR	ADDRESS	APT
*	LYNCH HARRY T	2	48 COUNTRY CLUB RD.	
	LYNCH III CHARLES E	3	5 RHULAND RD.	
	LYNCH JAMES M	2	15 LINCOLN ST.	2
	LYNCH JAMES T	6	2 PARKWAY RD.	
	LYNCH JANICE C	5	12 BROOKBRIDGE RD.	
*	LYNCH JEAN M	3	5 RHULAND RD.	
*	LYNCH JOAN M	6	6 HAMPTON RD.	
*	LYNCH JOSEPH A	6	6 HAMPTON RD.	
*	LYNCH JR EDWARD M	2	22 KATHERINE RD.	
*	LYNCH KATHLEEN	6	2 PARKWAY RD.	
*	LYNCH KATHLEENE A	1	55 PLEASANT ST.	
*	LYNCH MARGARET J	1	3 WARREN ST.	10
*	LYNCH MARY E	4	18 BEAR HILL RD.	
*	LYNCH MARY F	2	517 MAIN ST.	
*	LYNCH MILDRED E	2	22 KATHERINE RD.	
	LYNCH PATRICIA A	4	100 MAIN ST.	-4 1
*	LYNCH PATRICIA M	2	144 MARBLE ST.	202
	LYNCH ROBIN L	2	15 LINCOLN ST.	2
*	LYNCH STEPHEN G	1	55 PLEASANT ST.	
*	LYNCH SYLVIA	2	48 COUNTRY CLUB RD.	
*	LYNCH THOMAS R	3	159 MAIN ST.	4A
*	LYON ALICE M	3	18 MYOPIA RD.	
*	LYON KARL H	6	6 STONEWOOD AVE.	
*	LYON MURIEL L	6	6 STONEWOOD AVE.	
	LYON RICHARD E	3	18 MYOPIA RD.	
*	LYON ROBIN C	6	1 WILSON RD.	
*	LYON ROGER E	6	1 WILSON RD.	
*	LYONS CAROL M	6	42 WINDSOR RD.	
*	LYONS DAWN M	3	11 OAK ST.	
*	LYONS EDWARD F	2	6 ATWOOD AVE.	
*	LYONS ELLION	1	5 ELM ST.	
	LYONS ERIC D	1	269 MAIN ST.	
	LYONS J PAUL	1	269 MAIN ST.	
*	LYONS JEAN A	2	555 MAIN ST.	302
*	LYONS LILLIAN M	6	41 WINDSOR RD.	
*	LYONS LOIS	2	4 EVERETT ST.	1
*	LYONS MARGARET J	2	6 ATWOOD AVE.	
*	LYONS MARK A	1	269 MAIN ST.	
*	LYONS SHIRLEY M	1	20 BOW ST.	
*	LYONS THOMAS E	3	11 OAK ST.	
	LYONS THOMAS J	2	555 MAIN ST.	302
*	LYONS WILLIAM J	1	20 BOW ST.	
	MABUCHI HIDEO	5	3 EUSTIS ST.	
	MABUCHI KATSUHIDE	5	3 EUSTIS ST.	
	MABUCHI YASUKO	5	3 EUSTIS ST.	
	MAC ALLISTER KAREN E	1	6 MINOT ST.	1
	MAC ARTHUR JAMES R	2	515 MAIN ST.	
*	MAC ASKILL ANNE T	2	55 BUTLER AVE.	
*	MAC ASKILL BEVERLY A	4	22 WAVERLY ST.	A
	MAC ASKILL DONALD F	4	122 MAIN ST.	302
*	MAC ASKILL KENNETH A	4	22 WAVERLY ST.	A
*	MAC ASKILL KENNETH A	2	55 BUTLER AVE.	
	MAC ASKILL LEO C	4	122 MAIN ST.	302
*	MAC CALLUM CATHERINE E	5	61 STEVENS ST.	1
*	MAC CARTHY ANN M	3	1 STONEHILL DR.	3J
*	MAC CARTHY CHARLES F	3	1 STONEHILL DR.	3J
*	MAC CUISH ALBERT E	5	15 HIGHLAND AVE.	
*	MAC CUISH EDWARD A	5	15 HIGHLAND AVE.	
*	MAC CUISH JANE M	5	15 HIGHLAND AVE.	
	MAC CUISH MARK N	5	15 HIGHLAND AVE.	
*	MAC DONALD ALICE C	1	75 DUNCKLEE AVE.	3
	MAC DONALD ALICE L	5	19 MELBA LANE	
*	MAC DONALD BARBARA	5	159 FRANKLIN ST.	B6
*	MAC DONALD BARBARA M	6	26 AVALON RD.	
*	MAC DONALD BARBARA S	3	7 STONEHILL DR.	1E
*	MAC DONALD BRUCE A	5	135 FRANKLIN ST.	206
*	MAC DONALD CLIFFORD W	6	7 SUMMER ST.	
*	MAC DONALD COLLEEN M	5	26 BROOKBRIDGE RD.	
*	MAC DONALD CONSTANCE G	3	1 VICTORIA LANE	
*	MAC DONALD DANIEL J	3	1 VICTORIA LANE	
*	MAC DONALD DAVID	4	6 WESCOTT RD.	
*	MAC DONALD DONNA R	5	157 FRANKLIN ST.	B4
*	MAC DONALD DOROTHY M	1	24 PROSPECT ST.	
*	MAC DONALD ELIZABETH A	5	26 BROOKBRIDGE RD.	
*	MAC DONALD EVELYN B	1	63 WILLIAM ST.	2
*	MAC DONALD FRANCIS G	3	14 MYOPIA RD.	
*	MAC DONALD GEORGE C	4	22 KENNETH TERR.	
*	MAC DONALD GLORIA	6	12 SKYEWOOD DRIVE	
*	MAC DONALD JAMES C	4	22 KENNETH TERR.	
*	MAC DONALD JAMES T	6	26 AVALON RD.	
*	MAC DONALD JANET	6	26 CITATION AVE.	
*	MAC DONALD JOHN H	6	26 CITATION AVE.	
*	MAC DONALD JR ALEXANDER J	5	26 BROOKBRIDGE RD.	
	MAC DONALD KAREN L	3	103 GOVERNOR RD.	
*	MAC DONALD LESLIE J	1	79 FRANKLIN ST.	
	MAC DONALD LINA P	5	39 TAMAROCK TERR.	
*	MAC DONALD LUCY W	2	41 WARREN ST.	1
*	MAC DONALD MARION A	6	7 SUMMER ST.	
*	MAC DONALD MARY C	3	14 MYOPIA RD.	
*	MAC DONALD MARY C	3	14 MYOPIA RD.	
*	MAC DONALD MARY K	4	22 KENNETH TERR.	
*	MAC DONALD MICHAEL	5	26 BROOKBRIDGE RD.	
*	MAC DONALD PAUL	6	12 SKYEWOOD DRIVE	
	MAC DONALD ROY D	5	19 MELBA LANE	
	MAC DONALD ROY T	5	19 MELBA LANE	
	MAC DONALD SANDRA L	6	16 STONE AVE.	2
	MAC DONALD SHARIN L	1	73 FRANKLIN ST.	3
	MAC DONALD STIRLING B M	1	9 POMEWORTH ST.	
	MAC DONALD THOMAS J	5	26 BROOKBRIDGE RD.	
*	MAC DONALD TIMOTHY J	5	26 BROOKBRIDGE RD.	
	MAC DONALD TODD	6	26 CITATION AVE.	
*	MAC DONALD TRACY	6	26 CITATION AVE.	
*	MAC EACHERN BARBARA	6	5 PERKINS ST.	
*	MAC EACHERN CHARLES J	6	5 PERKINS ST.	
*	MAC EACHERN JOHN C	1	10 GOULD ST.	
	MAC EACHERN MICHAEL	6	5 PERKINS ST.	
	MAC EACHERN PAMELA K	2	18 CONGRESS ST.	
*	MAC EACHERN PATRICIA	6	5 PERKINS ST.	
*	MAC EACHERN PAUL	6	5 PERKINS ST.	
*	MAC GLASHING CAROL	4	106 ELM ST.	1
	MAC GLASHING GREGORY	4	106 ELM ST.	1
*	MAC GREGOR BETH G	6	41 HARRISON ST.	
	MAC GREGOR ELAYNE	6	5 SPARHAWK CIR.	
	MAC GREGOR JEAN	6	20 NEWCOMB RD.	
*	MAC GREGOR WILBURT G	6	5 SPARHAWK CIR.	
*	MAC HENRY ALBERT T	1	19 EMERSON ST.	
*	MAC HENRY BARBARA A	1	19 EMERSON ST.	
*	MAC HENRY ELLEN M	2	408 WILLIAM ST.	
	MAC HENRY ROBERT S	1	19 EMERSON ST.	
	MAC HENRY ROXANNE F	2	39 CHESTNUT ST.	5
*	MAC HENRY WAYNE A	2	408 WILLIAM ST.	
	MAC HENRY WENDY A	1	19 EMERSON ST.	
*	MAC INNIS LINDA D	3	34 BONAD RD.	
*	MAC INTOSH ROBERT D	4	68 MAIN ST.	21C
*	MAC INTOSH STATIA D	4	68 MAIN ST.	21C
*	MAC INTYRE III JOHN A	5	81 SPRING ST.	
*	MAC KAY ELAINE M	5	50 BROOKBRIDGE RD.	
*	MAC KAY JANET E	5	23 ELLEN RD.	
*	MAC KAY JEAN	5	12 HALL RD.	
*	MAC KAY JOSEPH H	5	50 BROOKBRIDGE RD.	
*	MAC KAY JR FREDRICK T	5	12 HALL RD.	
	MAC KAY KAREN M	5	50 BROOKBRIDGE RD.	
*	MAC KAY KEVIN C	5	23 ELLEN RD.	
*	MAC KAY LINDA M	4	285 BROADWAY	
*	MAC KAY LORELEI	3	20 SAN JOSE TERR.	
*	MAC KAY LORI A	3	20 SAN JOSE TERR.	
	MAC KAY MARTHA	1	12 BENTON ST.	
*	MAC KAY MAUREEN E	5	50 BROOKBRIDGE RD.	
*	MAC KAY MICHAEL J	4	285 BROADWAY	
	MAC KAY PATRICIA A	5	23 ELLEN RD.	
*	MAC KAY SUSAN E	5	50 BROOKBRIDGE RD.	
*	MAC KAY WILLIAM	3	20 SAN JOSE TERR.	
	MAC KEEN CHISTOPHER P	2	44 MONTVALE AVE.	
	MAC KEEN ROSS P	2	44 MONTVALE AVE.	
	MAC KEEN THERESA	2	44 MONTVALE AVE.	
	MAC KEIGAN STEWART	2	105 MARBLE ST.	4
*	MAC KENZIE DOROTHEA E	2	7 WEST ST.	
*	MAC KENZIE DUNCAN S	2	188 PARK ST.	1
*	MAC KENZIE HAZEL J	6	4 RUSTIC RD.	
*	MAC KENZIE JR ALEXANDER W	2	7 WEST ST.	
*	MAC KENZIE LOIS E	1	26 WILLIAM ST.	
*	MAC KENZIE SUSAN L	2	188 PARK ST.	1
	MAC KENZIE WANDA L	1	26 WILLIAM ST.	
*	MAC LENNAN ARTHUR A	2	139 PARK ST.	
*	MAC LENNAN GRACE B	2	139 PARK ST.	
*	MAC LEOD BARBARA C	3	39 WESTWOOD RD.	
*	MAC LEOD BEATRICE E	3	130 FOREST ST.	
	MAC LEOD DONALD	6	200 PARK TERR. DR.	222
	MAC LEOD DONALD G	4	23 HIGH ST.	
	MAC LEOD ELIZABETH	4	23 HIGH ST.	
*	MAC LEOD EVERETT	1	7 BRACKETT AVE.	
*	MAC LEOD GEORGE W	3	130 FOREST ST.	
*	MAC LEOD JR DONALD C	4	8 WESCOTT RD.	
*	MAC LEOD MARY A	4	8 WESCOTT RD.	
	MAC LEOD NANCY	6	200 PARK TERR. DR.	22
	MAC LEOD NORMAN F	1	6 VERNON AVE.	
*	MAC LEOD STEPHEN G	3	39 WESTWOOD RD.	
*	MAC MILLAN ALLAN H	1	13 PARKER CHASE RD.	1
	MAC MILLAN LOIS G	1	14 PARKER CHASE RD.	2
	MAC MONAGLE DANIEL J	6	59 NEWCOMB RD.	
*	MAC MONAGLE MARTHA L	6	59 NEWCOMB RD.	
	MAC NEIL SCOTT D	5	9 CEDARWAY	
	MAC NEILL BERTHA M	6	24 AVALON RD.	
*	MAC NEILL GLORIA A	5	1159 FRANKLIN ST.	2
	MAC NEILL JOHN H	6	24 AVALON RD.	
	MAC NEILL JOHN L	5	1159 FRANKLIN ST.	2
	MAC NEILL ROBERT W	5	1159 FRANKLIN ST.	2
*	MAC NEILL STEVEN D	5	1159 FRANKLIN ST.	2
	MAC NEILL THOMAS J	5	1159 FRANKLIN ST.	2
*	MAC NEILL WILLIAM L	5	1159 FRANKLIN ST.	2
	MAC PHERSON DOUGLASS A	2	15 MARBLE ST.	
*	MAC PHERSON EILEEN L	1	102 WILLIAM ST.	
*	MAC PHERSON ESTHER D	2	15 MARBLE ST.	
*	MAC PHERSON ROBERT A	2	15 MARBLE ST.	
*	MAC RAE DUNCAN G	4	8 LAWNDALE RD.	
*	MAC SWEENEY ELEANOR J	3	94 OAK ST.	
	MAC SWEENEY JAMES M	1	43 POMEWORTH ST.	15
*	MAC SWEENEY JOSEPH F	3	94 OAK ST.	
*	MACAULAY JOHN E	1	79 WILLIAM ST.	
*	MACAULAY KAREIN A	1	79 WILLIAM ST.	

* VOTER

NAME	PR	ADDRESS	APT
* MACCHIA ITALO	3	6 MYOPIA RD.	
* MACCHIA RUTH N	3	6 MYOPIA RD.	
* MACDONALD DOUGLAS	5	79 PLEASANT ST.	1
* MACDONALD EVELYN G	5	79 PLEASANT ST.	2
* MACDONALD SARA E	4	200 LEISURE LANE	47
* MACDONALD-CONILL KIM	4	220 CENTRAL ST.	11
* MACERA ANNA	4	68 MAIN ST.	48C
* MACERO EDITH J	3	22 DRURY LANE	
MACHADO LAURA	1	22 POMEWORTH ST.	2ND
MACHADO MICHAEL	1	22 POMEWORTH ST.	2ND
MACHADO TINA	1	22 POMEWORTH ST.	2ND
* MACIONE NATHAN M	2	100 LEDGEWOOD DRIVE	113
MACK JUDITH E	3	159 MAIN ST.	56B
MACK ROBERT J	3	159 MAIN ST.	56B
* MACKIE DEMARIAS I	5	5 WHIPPLE AVE.	
* MACKLIN BEVERLY J	1	30 TREMONT ST.	
MACKLIN DAVID G	1	30 TREMONT ST.	
* MACKLIN JOHN F	1	30 TREMONT ST.	
MACKLIN LISA	1	30 TREMONT ST.	
* MACONE JANICE	6	2 MACONE CIRCLE	
* MACONE JOHN M	5	21 MELBA LANE	
* MACONE JR VINCENT F	6	2 MACONE CIRCLE	
MACONE LESLIE ANN	5	21 MELBA LANE	
* MACONE MILDRED J	6	4 MACONE CIRCLE	
* MACONE THOMAS J	6	6 MACONE CIRCLE	
* MACONE VINCENT F SR	6	4 MACONE CIRCLE	
* MACRORIE MICHAEL	4	200 CENTRAL ST.	11
* MADDALENI ASSUNTA	4	12 ARICIA LANE	
* MADDEN GERALDINE F	1	3 GERRY CT.	
* MADDEN JOSEPH F	2	20 PARK ST.	
* MADDEN JOSEPHINE F	2	20 PARK ST.	
* MADDEN LAWRENCE E	1	3 GERRY CT.	
MADEIROS FRANCIS D	6	500 FELLSVIEW TERR.	503B
* MADEIROS SUSAN A	2	29 BUTLER AVE.	
MADEJ WALDEMAR	4	64 MAIN ST.	46B
* MADIGAN JANICE	5	159 FRANKLIN ST.	B2
* MADIGAN VERONICA C	4	52 MAIN ST.	2J
* MADONNINI PATRICIA A	3	93 NORTH ST.	
* MAFFEO ANNETTE	2	589 MAIN ST.	1
* MAFFEO ANTHONY	2	7 KENWOOD AVE.	
* MAFFEO DANIEL	1	15 WRIGHT ST.	1
* MAFFEO IRENE N	1	15 WRIGHT ST.	1
* MAFFEO JAMES B	1	15 WRIGHT ST.	1
MAFFEO JOHN J	2	7 KENWOOD AVE.	
* MAFFEO JOHN J	2	589 MAIN ST.	1
MAFFEO JR ANTHONY	2	7 KENWOOD AVE.	
* MAFFEO LORI A	2	7 KENWOOD AVE.	
* MAFFEO MARIE R	1	15 WRIGHT ST.	1
* MAFFEO MARY ANN	2	7 KENWOOD AVE.	
* MAFFEO THERESA R	4	68 MAIN ST.	39C
* MAGANZINI DEBORAH A	3	3 CONCORD RD.	
MAGANZINI LAWRENCE	6	41 SUMMER ST.	
* MAGANZINI LUCINDA	6	41 SUMMER ST.	
MAGAZZU ANNUNZIATA	6	11 SPARHAWK CIR.	
MAGAZZU CARMELO	6	11 SPARHAWK CIR.	
MAGAZZU GIUSEPPINA	6	11 SPARHAWK CIR.	
MAGGIOTTA JANICE	3	5 STONEHILL DR.	4H
MAGHROURI NADAR	6	300 FELLSVIEW TERR.	313B
* MAGLIONE ALAN	5	43 LOTUS AVE.	
* MAGLIONE BEATRICE G	5	43 LOTUS AVE.	
* MAGLIONE BRIAN	5	43 LOTUS AVE.	
* MAGLIONE MICHAEL	5	43 LOTUS AVE.	
* MAGLIOZZI BEATRICE	3	35 HANFORD RD.	
* MAGLIOZZI GERALD F	3	35 HANFORD RD.	
* MAGLIOZZI JR RAYMOND R	1	12 HERSAM ST.	1
MAGNIFICO JOHN P	6	5 HAMPTON RD.	
MAGNIFICO JOSEPH A	6	5 HAMPTON RD.	
MAGNIFICO SHARON T	6	5 HAMPTON RD.	
MAGNO NICOLA	4	44 MAIN ST.	202
MAGNO SANTA	4	44 MAIN ST.	202
MAGOON PAMELA A	6	588 MAIN ST.	2C
MAGOON STANLEY E	6	588 MAIN ST.	2C
MAGUIRE ALEXANDRA	1	7 MOUNT VERNON ST.	
MAGUIRE DENNIS L	6	33 UPLAND RD.	
MAGUIRE GLADYS	6	33 UPLAND RD.	
MAGUIRE JR JOHN J	1	7 MOUNT VERNON ST.	
MAGUIRE JR PHILIP P	5	113 GREEN ST.	2
MAGUIRE KATHLEEN T	5	113 GREEN ST.	2
MAGUIRE MARY E	5	113 GREEN ST.	2
MAGUIRE MAUREEN A	5	113 GREEN ST.	1
MAHAMED JAMAL	6	200 FELLSVIEW TERR.	20
MAHAN JR WILLIAM T	4	75 WASHINGTON ST.	
MAHAN LUCY M	4	75 WASHINGTON ST.	
MAHAN WILLIAM T	4	75 WASHINGTON ST.	
MAHER ADRIAN J	6	21 PHILIPS RD.	
MAHER BRIAN J	6	21 PHILIPS RD.	
MAHER ELAINE A	6	21 PHILIPS RD.	
MAHER ELIZABETH A	1	33 MONTVALE AVE	
MAHER JOAN M	4	68 MAIN ST.	25C
MAHER KATHLEEN M	6	33 WILSON RD.	
MAHER MARION L	6	33 WILSON RD.	
MAHER MICHELLE A	6	21 PHILIPS RD.	
MAHER PATRICIA M	4	68 MAIN ST.	25C
MAHER PETER D	6	21 PHILIPS RD.	
MAHER SUSAN M	6	33 WILSON RD.	
MAHER THOMAS J	2	102 HILL ST.	11
* MAHN EDITH M	1	32 FRANKLIN ST.	
* MAHON ANN P	2	144 MARBLE ST.	106
* MAHON COLIN P	2	144 MARBLE ST.	106
* MAHON LINDA J	6	12 LUCY ST.	
* MAHONEY ANN M	1	51 WASHINGTON ST.	
* MAHONEY BARBARA A	2	4 RAFFERTY RD.	
* MAHONEY BARBARA L	5	25 ISABELLA ST.	
* MAHONEY CAROL L	5	27 ISABELLA ST.	
* MAHONEY CAROLYN A	2	116 HILL ST.	9
* MAHONEY CHRISTINA	5	3 FELSPA RD.	
* MAHONEY DANIEL J	6	51 GORHAM AVE.	
MAHONEY DANIEL L	2	2 WEBSTER CT.	
MAHONEY DENISE L	4	6 COLONIAL CT.	53
* MAHONEY DONNA J	3	67 GOVERNOR RD.	
* MAHONEY ELAINE M	6	102 FELLSVIEW RD.	
MAHONEY FRANCES K	6	51 GORHAM AVE.	
* MAHONEY FRANCIS F	1	51 WASHINGTON ST.	
* MAHONEY GEORGE A	3	67 GOVERNOR RD.	
* MAHONEY GERALD D	1	7 TREMONT ST.	
MAHONEY III JOHN F	6	52 SUMMER ST.	1
* MAHONEY IRENE A	3	5 STONEHILL DR.	4E
* MAHONEY JANET M	3	18 CROSBY ST.	
* MAHONEY JOANNE M	2	2 WEBSTER CT.	
* MAHONEY JOHN F	5	25 ISABELLA ST.	
* MAHONEY JOHN J	3	18 CROSBY ST.	
* MAHONEY JOHN W	3	13 ALBION AVE.	
* MAHONEY JOSEPH D	6	100 PARK TERR. DR.	141
MAHONEY JR FRANCIS F	1	51 WASHINGTON ST.	
* MAHONEY JR JOHN F	6	52 SUMMER ST.	1
MAHONEY KAREN D	6	52 SUMMER ST.	1
* MAHONEY MARGARET A	2	219 HANCOCK ST.	
* MAHONEY MARJORIE C	3	13 ALBION AVE.	
* MAHONEY MARY E	6	46 SUMMER ST.	
* MAHONEY MARY M	2	224 PARK ST.	C15
* MAHONEY MARY RUTH	2	4 RAFFERTY RD.	
* MAHONEY MAUREEN R	2	219 HANCOCK ST.	
* MAHONEY MICHAEL D	6	102 FELLSVIEW RD.	
* MAHONEY MICHELE A	2	219 HANCOCK ST.	
* MAHONEY OLIVE G	1	7 TREMONT ST.	
MAHONEY RICHARD	5	3 FELSPA RD.	
* MAHONEY ROBERT	2	224 PARK ST.	C15
* MAHONEY ROBERT T	2	116 HILL ST.	9
* MAHONEY ROSE G	1	51 WASHINGTON ST.	
MAHONEY STEPHEN M	3	18 CROSBY ST.	
* MAHONEY STEVEN C	5	27 ISABELLA ST.	
* MAHONEY THOMAS F	2	219 HANCOCK ST.	
* MAIDRAND BARBARA K	5	9 LONGBOW RD.	
* MAIDRAND HELEN G	1	70 PINE ST.	
* MAIDRAND PATRICIA A	1	70 PINE ST.	
* MAIENZA ELAINE A	3	159 MAIN ST.	55A
* MAIENZA STEVEN F	5	133 FRANKLIN ST.	304
* MAILLETT EVA M	1	14 HANCOCK ST.	
* MAILLETT YVONNE T	1	14 HANCOCK ST.	
* MAIN ALLAN R	2	100 LEDGEWOOD DRIVE	211
* MAIN F IVY	2	100 LEDGEWOOD DRIVE	211
* MAIN MARGUERITE A	4	127 COLLINCOTE ST.	
* MAIN RICHARD A	4	127 COLLINCOTE ST.	
* MAIOCCA ALICE E	3	10 OAK RIDGE RD.	
* MAISANO MICHELLE	2	2 WILBUR STREET	
* MAISANO PAUL J	2	2 WILBUR STREET	
* MAJEAU ALISON K	6	1 SUMMERHILL ST.	
* MAJEAU GERARD R	6	1 SUMMERHILL ST.	
* MAJESKEY DAN C	1	4 WINTER ST.	1
* MAJESKEY ELLIS LINDSEY M	1	4 WINTER ST.	1
MAJOR CAROLINE P	6	63 NEWCOMB RD.	
* MAJOR JAMES A	6	63 NEWCOMB RD.	
* MAJOR MONICA C	6	63 NEWCOMB RD.	
MAKRIDES ILITSA	6	1 SPARHAWK CIR.	
* MAKRIDES NICHOLAS	6	1 SPARHAWK CIR.	
* MALATESTA FREDERICK P	5	4 COLUMBUS AVE.	
* MALATESTA GILDA	5	4 COLUMBUS AVE.	
MALAVE GILBERTO	6	8 SOUTH ST.	2
MALAVE LUIS	6	8 SOUTH ST.	2
MALCOLM HAZEL V	4	52 MAIN ST.	1K
MALGIERI JOHN C	6	8 HIGHROCK ROAD	
* MALGIERI TERESA	6	8 HIGHROCK ROAD	
* MALLETT DONALD E	4	47 COLLINCOTE ST.	
* MALLETT ELAINE M	4	47 COLLINCOTE ST.	
MALLOCH RONALD R	3	159 MAIN ST.	21B
* MALLON JEFFREY S	5	4 WHIPPLE AVE.	
MALLON LISA J	5	4 WHIPPLE AVE.	
* MALLON ROBERT S	5	4 WHIPPLE AVE.	
* MALLON ROBERT S	5	4 WHIPPLE AVE.	
MALLOY PATRICK	1	71 FRANKLIN ST.	
MALONE BARBARA J	1	2 MONTVALE AVE.	1
MALONE JR RONALD L	1	2 MONTVALE AVE.	1
* MALONE MARGARET P	6	24 WINDSOR RD.	
MALONE PAIGE A	6	24 WINDSOR RD.	
* MALONE PAUL J	6	24 WINDSOR RD.	
MALONE RHONDA D	1	2 MONTVALE AVE.	1
MALONE WILLIAM F	1	2 MONTVALE AVE.	1
MALONEY DIANE M	5	45 GREEN ST.	
* MALONEY PATRICIA A	4	68 MAIN ST.	15C
* MALONEY WILLIAM G	5	45 GREEN ST.	

* VOTER

NAME	PR	ADDRESS	APT
* MALONSON BERNARD J	4	45 NORTH ST.	51
* MALONSON CLARENCE J	6	43 SUMMERHILL ST.	
MALONSON HELEN E	4	45 NORTH ST.	51
MALONSON JOHN B	2	1 LINCOLN ST.	3
* MALONSON JR RAYMOND F	5	12 THERESA RD.	
* MALONSON JULIA M	4	98 MAIN ST.	5
* MALONSON MARGARET	6	43 SUMMERHILL ST.	
* MALZONE JULIEANN	5	22 BEACON ST.	
* MALZONE MARY ELLEN	5	22 BEACON ST.	
* MALZONE RAYMOND V	5	22 BEACON ST.	
* MALZONE RAYMOND V	5	22 BEACON ST.	
* MAMAKOS GEORGE	5	14 TAMAROCK TERR.	
MAMAKOS MICHELE K	5	14 TAMAROCK TERR.	
* MAMMINO LINDA F	3	130 NORTH ST.	
* MAMMINO NELLIE	3	130 NORTH ST.	
* MAMMINO RAYMOND	3	130 NORTH ST.	
* MAMMINO SALVATORE J	3	130 NORTH ST.	
* MAMONE ELISA L	5	17 FAIRLANE RD.	
* MAMONE F PAUL	5	17 FAIRLANE RD.	
* MAMONE PAULA N	5	17 FAIRLANE RD.	
* MANCINI LILLIAN	5	61 BOW ST.	
* MANCINI MICHAEL	5	61 BOW ST.	
* MANDEVILLE MARILYN A	3	3 BERKLEY ST.	
* MANDOSA FRANCIS A	4	11 MAYFLOWER DR.	
MANDOSA KIM M	4	11 MAYFLOWER DR.	
* MANDOSA MARILYN	4	11 MAYFLOWER DR.	
* MANDRACCHIA GLORIA J	5	1 PATRICK CIR.	
* MANDRACCHIA JOHN S	5	1 PATRICK CIR.	
* MANFRE DARIO	4	44 MAIN ST.	203
MANFRE DARIO	4	44 MAIN ST.	203
MANFRE ELENA R	4	44 MAIN ST.	203
* MANGAN JUDITH M	4	100 MAIN ST.	-3 2
* MANGANELLI PATRICIA A	6	5 PINEWOOD RD.	
MANGANELLI VINCENT F	6	5 PINEWOOD RD.	
* MANGANIELLO ELIZABETH ANN	3	82 ROBIN HOOD RD.	
* MANGANIELLO STEPHEN	3	82 ROBIN HOOD RD.	
* MANGANO CATHERINE	1	70 CENTRAL ST.	
* MANGANO GLORIA A	3	3 HANFORD RD.	
MANGANO JEANMARIE	1	70 CENTRAL ST.	
* MANGANO JOSEPH	1	70 CENTRAL ST.	
* MANGANO JOSEPH S	1	70 CENTRAL ST.	
MANGANO JOSEPHINE H	2	200 MOUNTAIN VIEW DRIV	501
MANGANO MICHELLE	1	70 CENTRAL ST.	
* MANGANO SR FRANK J	3	3 HANFORD RD.	
* MANGERIAN CHRISTINE M	5	4 CRICKLEWOOD DR.	
* MANGERIAN ELEANOR M	5	4 CRICKLEWOOD DR.	
* MANGERIAN RICHARD D	5	4 CRICKLEWOOD DR.	
MANGIO CATHERINE M	1	2 CHARLES ST.	1
* MANGIO DESIREE B	1	2 CHARLES ST.	2
MANGIO JOHN	1	2 CHARLES ST.	1
* MANGIO JOHN J	1	2 CHARLES ST.	2
* MANION REBECCA L	3	4 ALBION AVE.	
* MANISCALCO CYNTHIA	5	82 GREEN ST.	
* MANISCALCO LOUIS J	4	50 BROADWAY	
* MANISCALCO MALVINA	5	82 GREEN ST.	
* MANISCALCO MARY	4	50 BROADWAY	
* MANISCALCO MARY LOU	4	50 BROADWAY	
* MANISCALCO VINCENZO	5	82 GREEN ST.	
MANN ANNA	6	28 LYNN FELLS PKWY.	
MANNING DANIEL K	2	114 HILL ST.	4
* MANNING HAZEL B	4	54 COLLINCOTE ST.	
* MANNING III THOMAS J	2	7 WINTHROP ST.	
* MANNING MICHAEL L	1	17 MONTVALE AVE.	
MANNING SUSAN M	2	114 HILL ST.	4
* MANNKE BARBARA J	5	32 BROOKBRIDGE RD.	
MANNKE PAUL D	5	32 BROOKBRIDGE RD.	
MANOUILIDES ROSEANN	1	268 MAIN ST.	
* MANSFIELD CATHERINE	3	40 LEE ST.	
* MANSFIELD INEZ O	2	14 GRAYSTONE RD.	
* MANSFIELD JOSEPH M	3	40 LEE ST.	
MANSON CARRIE A	5	111 SUMMER ST.	2
* MANSON DARLENE	5	111 SUMMER ST.	2
* MANSON ROBERT R	5	111 SUMMER ST.	2
* MANSUR CLARK A	2	10 WEST ST.	
* MANSUR RICHARD L	3	5 STONEHILL DR.	4A
* MANSUR RICHARD R	2	10 WEST ST.	
* MANSUR SUSAN LAWSON	2	10 WEST ST.	
MANTIA CONCETTA J	2	144 MARBLE ST.	201
MANTIA JOSEPHINE	3	6 EVERGREEN RD.	
* MANUEL CHRISTINE A	3	20 ALDEN AVE.	
* MANUEL EDWARD	3	20 ALDEN AVE.	
* MANUEL PAMELA J	5	75 PLEASANT ST.	
* MANUEL PAULINE F	5	75 PLEASANT ST.	1
* MANUEL RITA	3	20 ALDEN AVE.	
* MANUEL WALTER C	5	75 PLEASANT ST.	1
* MANUEL WILLIAM B	5	75 PLEASANT ST.	1
* MANZI CAROL A	4	9 SEWARD RD.	
* MANZI HELEN L	6	20 CAMPBELL RD.	
MANZI MICHELE L	4	9 SEWARD RD.	
* MANZI RICHARD P	4	9 SEWARD RD.	
MANZIE LISA F	5	111 SUMMER ST.	1
* MARAGIOGLIO JAMES V	3	5 OAK ST.	
* MARAGIOGLIO JANET S	3	5 OAK ST.	
* MARAGIOGLIO SUSAN J	3	5 OAK ST.	
* MARALLO SUSAN LYNN	1	30 POMEWORTH ST.	37
* MARANTO JANICE	3	159 MAIN ST.	6
MARASCA DAVID	3	54 OAK ST.	
MARASCA JR LOUIS J	3	54 OAK ST.	
* MARASCA LISA MARIE	3	54 OAK ST.	
* MARASCA MARGARET L	3	7 ELAINE RD.	
MARASCA MARIE A	3	54 OAK ST.	
* MARASCA MARK L	3	54 OAK ST.	
* MARASCA SHERYL	3	2 MARGARET RD.	
* MARATTA ANNE	5	30 CRYSTAL DR.	
* MARATTA JOHN A	5	30 CRYSTAL DR.	
* MARCEAU DAVID	1	455 MAIN ST.	
* MARCH JOSEPHINE H	5	306 GREEN ST.	
* MARCHANT DONALD A	5	71 GREEN ST.	
* MARCHANT DONALD F	5	71 GREEN ST.	
* MARCHANT MARY K	5	71 GREEN ST.	
MARCHELLETTA ANNA	3	387 WILLIAM ST.	
MARCHELLETTA FRANK W	3	387 WILLIAM ST.	
MARCHELLETTA ROBERT G	3	387 WILLIAM ST.	
MARCHELLETTA ROBERT G	3	387 WILLIAM ST.	
* MARCHESE GAETANA	6	8 CAMPBELL RD.	
* MARCHESE GIUSEPPE	6	8 CAMPBELL RD.	
* MARCHESE JOANNE S	6	8 CAMPBELL RD.	
MARCHESE JOSEPH J	5	52 BOW ST.	
* MARCHESE LUCY	6	8 CAMPBELL RD.	
MARCHESE MARIO	6	8 CAMPBELL RD.	
MARCHESE ROSEMARY A	5	52 BOW ST.	
MARCHESE VICTOR	6	8 CAMPBELL RD.	
MARCHESI MICHELLE M	4	52 MAIN ST.	4F
* MARCHESI PETER J	4	52 MAIN ST.	4F
* MARCHETTI ELEANOR	3	3 STONEHILL DR.	5F
* MARCIANO BARBARA J	1	20 WASHINGTON AVE.	
MARCIANO DIANE C	1	20 WASHINGTON AVE.	
* MARCIANO JULIA G	1	95 FRANKLIN ST.	
* MARCIANO KATHLEEN M	1	20 WASHINGTON AVE.	
* MARCIANO WILLIAM A	1	95 FRANKLIN ST.	
* MARCIELLO MARY	1	82 DUNCKLEE AVE.	8
* MARCOTTE CHRISTINE M	5	46 ISABELLA ST.	
* MARCOTTE JANET R	5	46 ISABELLA ST.	
MARCOTTE JEFFREY A	5	46 ISABELLA ST.	
* MARCOTTE JR RONALD A	5	46 ISABELLA ST.	
* MARCOTTE RONALD A	5	46 ISABELLA ST.	
* MARCOTTI JEAN M	5	1174 FRANKLIN ST.	
* MARCOTTI RICHARD C	5	1174 FRANKLIN ST.	
* MARCUCCI GENA M	5	34 STEVENS ST.	1
* MARCUCCI JR ROBERT	5	34 STEVENS ST.	1
* MARCUCCI MARIE T	3	4 RODGERS RD.	
* MARCUCCI PAUL	3	4 RODGERS RD.	
* MARCUCCI ROBERT	5	34 STEVENS ST.	1
* MARCUS MAUREEN C	5	66 PLEASANT ST.	A
MARE GEORGE	2	111 HILL ST.	1
* MAREK ANTHONY	3	22 MYOPIA RD.	
* MAREK COLLEEN M	4	12 KEENE ST.	
* MAREK DANA	4	12 KEENE ST.	
* MAREK DELLA M	3	22 MYOPIA RD.	
MARELLI L	4	68 MAIN ST.	32C
* MARENGI DAVID A	4	71 COLLINCOTE ST.	
MARENGI JOSEPH P	4	71 COLLINCOTE ST.	
* MARENGI LINDA J	4	71 COLLINCOTE ST.	
* MARENGI RICHARD P	4	71 COLLINCOTE ST.	
MARENGI VIRGINIA M	4	71 COLLINCOTE ST.	
* MARGARDO JOHN A	5	57 GOULD ST.	1
* MARGARDO MARSAL T	5	57 GOULD ST.	1
* MARGARITA DANIEL E	3	4 DRURY LANE	
* MARGARITA HENRY R	3	4 DRURY LANE	
* MARHAFAER WALTER	2	3 CONGRESS ST.	
* MARHAFER MARY	2	3 CONGRESS ST.	
* MARIFIOTE JOHN	1	11 EMERSON ST.	
MARIFIOTE JOHN A JR	1	11 EMERSON ST.	
MARIFIOTE KATHLEEN M	6	16 STONE AVE.	1
MARIFIOTE RICHARD J	1	11 EMERSON ST.	
* MARIFIOTE STELLA M	1	11 EMERSON ST.	
MARIFOTE WARREN	6	16 STONE AVE.	1
MARINELLA DONNA M	4	21 LAWNDALE RD.	
* MARINELLI PETER D	4	21 LAWNDALE RD.	
* MARINELLO LAWRENCE	2	148 MARBLE ST.	107
* MARINELLO ROSE	2	148 MARBLE ST.	107
* MARINI HELEN J	5	7 DINANNO RD.	
* MARINO CATHERINE	3	105 FOREST ST.	
* MARINO CECILE K	6	7 PEABODY RD.	
MARINO DAVID	6	49 MIDDLESEX RD.	
MARINO DOUGLAS A	2	2 CONGRESS ST.	
* MARINO EVELYN L	3	48 OAK ST.	
* MARINO LEO J	3	105 FOREST ST.	
* MARINO MARIE C	2	2 CONGRESS ST.	
* MARINO SR ARTHUR R	2	2 CONGRESS ST.	
* MARKHAM HELENA A	2	35 LINCOLN ST.	
* MARKHAM JAMES E	2	58 WRIGHT ST.	2
MARKHAM JOHN	4	68 MAIN ST.	28C
* MARKHAM LINDA A	2	58 WRIGHT ST.	2
* MARKHAM MARTIN J	2	35 LINCOLN ST.	
MARKHAM SUSAN	4	68 MAIN ST.	28C
* MARKIEWICZ JAMES J	5	137 FRANKLIN ST.	101
* MARKIEWICZ THERESA M	5	137 FRANKLIN ST.	101
* MARKS ALLEN C	5	15 WHIPPLE AVE.	
* MARKS ANTOINETTE C	6	4 FRANKLIN PL.	

* VOTER

	NAME	PR	ADDRESS	APT
*	MARKS DEBRA ANN	5	38 GREEN ST.	
*	MARKS JOSEPH	5	38 GREEN ST.	
*	MARKS KARYN L	2	99 PARK ST.	
*	MARKS PHYLLIS L	5	15 WHIPPLE AVE.	
*	MARKS RICHARD A	6	4 FRANKLIN PL.	
*	MARLOW ANDREA F	6	104 POND ST.	
*	MAROLLA MICHAEL	3	14 SAN JOSE TERR.	
*	MARQUARD JANINE A	6	22 UPLAND RD.	
	MARQUARD JOHN W	6	22 UPLAND RD.	
*	MARQUIS ALMA F	5	23 SPRING LANE	
*	MARQUIS DORIS J	1	5 GOULD ST.	
*	MARQUIS EUGENE A	4	43 COLLINCOTE ST.	
	MARQUIS JEANINE F	4	43 COLLINCOTE ST.	
	MARQUIS JEFFREY S	4	43 COLLINCOTE ST.	
*	MARQUIS JR DOUGLAS E	1	5 GOULD ST.	
*	MARQUIS KIMBERLY A	1	5 GOULD ST.	
*	MARQUIS MAUREEN J	4	43 COLLINCOTE ST.	
	MARQUIS PATRICE S	4	43 COLLINCOTE ST.	
*	MARQUIS SR DOUGLAS E	1	5 GOULD ST.	
	MARR GEORGE F	4	100 LEISURE LANE	8
*	MARR LEONARD F	1	77 DUNCKLEE AVE.	6
*	MARRA ANDREA L	4	10 COLONIAL CT.	77
*	MARRA PETER N	4	10 COLONIAL CT.	77
*	MARRANO CHRISTOPHER	6	7 MACONE CIRCLE	
*	MARROCCO EMILIO M	5	105 SPRING ST.	
*	MARROCCO OLGA M	5	105 SPRING ST.	
*	MARROCCO PAUL	5	105 SPRING ST.	
*	MARROCHELLO DOMINIC P	2	10 RICHARDSON RD.	
*	MARROCHELLO LILLIAN M	2	10 RICHARDSON RD.	
*	MARROCHELLO MICHAEL A	2	10 RICHARDSON RD.	
	MARROCHELLO PAUL J	2	10 RICHARDSON RD.	
*	MARRONE JO ANN S	1	12 MONTVALE AVE.	
*	MARRONE JOSEPH A	1	12 MONTVALE AVE.	
*	MARRONE MARION E	1	12 MONTVALE AVE.	
*	MARRONE PETER A	1	12 MONTVALE AVE.	
*	MARSDEN BARBARA	4	4 HOMESTEAD LANE	
*	MARSDEN ROBERT F	4	4 HOMESTEAD LANE	
*	MARSH EDNA F	2	26 PARK ST.	
*	MARSH HERMAN S	3	8 KAYS RD.	
*	MARSH JENNIE T	3	8 KAYS RD.	
*	MARSH JOHN W	2	105 HILL ST.	3
*	MARSH WILBUR A	2	26 PARK ST.	
	MARSHALL A PHYLLIS	2	41 WARREN ST.	2
*	MARSHALL DAVID R	3	4 KAYS RD.	
*	MARSHALL GERTRUDE M	1	5 ELMHURST RD.	
*	MARSHALL HENRY F	5	1166 FRANKLIN ST.	
*	MARSHALL JAMES G	1	5 ELMHURST RD.	
	MARSHALL LISA	4	27 NORTH ST.	3A
*	MARSHALL LORRAINE A	3	4 KAYS RD.	
*	MARSHALL MARJORIE E	5	1166 FRANKLIN ST.	
*	MARSHALL PRISCILLA A	2	200 MOUNTAIN VIEW DRIV	210
*	MARSHALL RICHARD T	3	4 KAYS RD.	
*	MARSHALL ROBERT C	1	5 ELMHURST RD.	
*	MARSHALL ROBERT T	3	4 KAYS RD.	
*	MARSHALL THERESA L	3	4 KAYS RD.	
*	MARSHALL THOMAS G	1	322 MAIN ST.	
*	MARSHALL WILLIAM J	4	6 COLONIAL CT.	52
	MARSIE JENNIE	4	27 HILLSIDE AVE.	
	MARSTON LESLIE J	1	4 ELMHURST RD.	
	MARSTON MARGOT R	6	21 SUMMERHILL ST.	
	MARSTON MARJORIE H	6	5 WOODLAND RD.	11HD
	MARSTON ROBERT D	6	5 WOODLAND RD.	11HD
	MARTIN ALYCE M	4	100 LEISURE LANE	26
	MARTIN AUDREY L	2	9 CONGRESS ST.	A
	MARTIN CATHERINE	6	61 NEWCOMB RD.	
	MARTIN CLIFFORD	4	180 CENTRAL ST.	11
	MARTIN DAVID T	6	144 POND ST.	
	MARTIN DORIS J	1	61 PLEASANT ST.	2
	MARTIN FREDERICK R	3	18 OAK ST.	
	MARTIN HANS W	6	588 MAIN ST.	3A
	MARTIN HAROLD A	4	4 WESCOTT RD.	
	MARTIN III THOMAS H	6	144 POND ST.	
	MARTIN JOHN T	4	200 LEISURE LANE	23
	MARTIN JOSEPH A	6	61 NEWCOMB RD.	
	MARTIN JR THOMAS H	6	144 POND ST.	
	MARTIN LUCILLE T	4	200 LEISURE LANE	23
	MARTIN MARJORIE J	1	18 PARKER CHASE RD.	3
	MARTIN WALTER T	1	61 PLEASANT ST.	2
	MARTINEK JR MICHAEL E	3	9 OAK RIDGE RD.	
	MARTINEK SHIRLEY J	3	9 VICTORIA LANE	
	MARTINELLI MICHELLE	3	9 SPRUCE ST.	
	MARTINEZ GRISEL	5	8 BROOKBRIDGE RD.	
	MARTINEZ JOAN H	5	172 GREEN ST.	
	MARTINEZ MARIE T	1	73 WASHINGTON ST.	
	MARTINEZ MARIO	5	172 GREEN ST.	
	MARTINEZ PHILLIP T	3	1 STONEHILL DR.	4G
	MARTINEZ PILAR M	3	1 STONEHILL DR.	4G
	MARTINEZ ROBERT A	1	73 WASHINGTON ST.	
	MARTINO ANDERSON L	5	9 VALLEY RD.	
	MARTINO LOUISE E	2	10 BUTTONWOOD RD.	
	MARTINO MADDALENA	3	9 PINE RIDGE RD.	
	MARTINO PAUL A	3	9 PINE RIDGE RD.	
	MARTINO ROBERT L	5	9 VALLEY RD.	
	MARTINO SUZANNE C	5	9 VALLEY RD.	
	MARTIS DONALD G	6	107 POND ST.	
*	MARTIS DOREEN R	6	107 POND ST.	
*	MARTIS JOSEPHINE M	2	200 MOUNTAIN VIEW DRIV	510
*	MARTIS SHIRLEY A	6	107 POND ST.	
	MARTURO ROBERT E	5	38 LOTUS AVE.	LOT0
*	MARULLI FLORA	5	11 LONGBOW RD.	
*	MARULLI MARIO	5	11 LONGBOW RD.	
	MARULLI STEVEN	5	11 LONGBOW RD.	
*	MARZINO ALBERT M	5	232 GREEN ST.	
	MARZINO JOSEPHINE E	5	232 GREEN ST.	
*	MARZINO MARIO	5	2 CHERRY AVE.	
	MASCI ARLEEN	5	2 VALDORA DRIVE	
	MASCI ROBERT	5	2 VALDORA DRIVE	
	MASCI SHARON	5	2 VALDORA DRIVE	
*	MASCIA CHRIS J	3	75 NORTH ST.	
*	MASCIA LUANA MARIA	3	75 NORTH ST.	
*	MASELLI ANNE	4	66 MAIN ST.	33A
*	MASELLI MICHAEL J	4	66 MAIN ST.	33A
*	MASI JOSEPH C	3	24 ALDEN AVE.	2
*	MASI MARY E	1	9 WALNUT ST.	
*	MASI RITA O	3	24 ALDEN AVE.	2
*	MASIELLO CHRISTINE A	6	3 FIELDSTONE DR.	
*	MASIELLO DOMINIC	6	3 FIELDSTONE DR.	
*	MASIELLO ELIZABETH	6	3 FIELDSTONE DR.	
*	MASIELLO GERALDINE	6	3 FIELDSTONE DR.	
*	MASIELLO JOSEPHINE	6	3 FIELDSTONE DR.	
*	MASKELL MARGARET J	4	128 MAIN ST.	D
*	MASKELL ROGER P	4	128 MAIN ST.	D
*	MASON ARTHUR J	2	11 CONGRESS ST.	
*	MASON EVELYN B	2	11 CONGRESS ST.	
*	MASON SUSAN	2	11 CONGRESS ST.	
	MASONE DIANE M	2	14 WINTHROP ST.	
	MASONE EDWARD F	2	14 WINTHROP ST.	
*	MASOTTA PAULINE	6	35 SUMMERHILL ST.	
	MASSA JOSEPH V	5	23 BOW ST. COURT	
	MASSA LYDIA M	5	23 BOW ST. COURT	
*	MASSA RAYMOND	4	100 LEISURE LANE	93
*	MASSA ROSE C	4	100 LEISURE LANE	93
*	MASSEY RUTH	2	34 LINCOLN ST.	
	MASSZI BELA	6	200 PARK TERR. DR.	2
*	MASTERS JEANNE	6	8 FELLS RD.	
*	MASTERS ROBERT	6	8 FELLS RD.	
*	MASTROCOLA LEWIS	2	3 COUNTRY CLUB RD.	
*	MASTROCOLA MARY	5	17 LONGBOW RD.	
*	MASTROCOLA ROBERT	5	17 LONGBOW RD.	
*	MASTROCOLA TERESA M	2	3 COUNTRY CLUB RD.	
	MASTRODICASA AQUILINO	5	9 FAIRLANE RD.	
*	MASTRODICASA BRUNO	5	9 FAIRLANE RD.	
*	MASTRODICASA DELIA	5	9 FAIRLANE RD.	
*	MASTRODICASA NANCY	5	9 FAIRLANE RD.	
*	MASTRODICASA RICHARD	5	9 FAIRLANE RD.	
	MASTRODICASA RONALD	5	9 FAIRLANE RD.	
	MASTROIANNI CYNTHIA L	3	4 ELIZABETH RD.	
*	MASTROIANNI JACQUELYN	3	4 ELIZABETH RD.	
	MASTROIANNI RICHARD F	3	4 ELIZABETH RD.	
	MASTROIANNI STACEY A	3	4 ELIZABETH RD.	
*	MASTROPIETRO BEVERLY A	5	21 HIGHLAND AVE.	
*	MASTROPIETRO ROBERT A	5	21 HIGHLAND AVE.	
*	MASULLO FRANK J	3	1 STONEHILL DR.	1D
*	MASULLO JANE J	3	1 STONEHILL DR.	1D
	MASULLO STEPHEN A	3	1 STONEHILL DR.	1D
*	MATA GERALD A	2	224 PARK ST.	B14
*	MATA VALERIE J	2	224 PARK ST.	B14
	MATARAZZO NANCY	4	66 MAIN ST.	21A
	MATARAZZO WILLIAM	4	66 MAIN ST.	21A
*	MATAYABAS JOHN L	2	19 HERSAM ST.	
*	MATAYABAS MAE	2	19 HERSAM ST.	
*	MATAYABAS RAYMOND G	2	19 HERSAM ST.	
*	MATCHETT ELIZABETH M	6	38 FAIRVIEW RD.	
*	MATCHETT JAMES W	6	38 FAIRVIEW RD.	
*	MATCHETT PHILIP A	6	38 FAIRVIEW RD.	
*	MATCHETT STEPHEN E	6	38 FAIRVIEW RD.	
*	MATHESON ALMA C	5	18 CHERRY AVE.	
*	MATHESON HOWARD K	5	18 CHERRY AVE.	
	MATHEWS BETH	4	202 CENTRAL ST.	11
	MATHEWS III EDWARD J	2	25 COUNTRY CLUB RD.	
*	MATHEWS JR EDWARD J	2	25 COUNTRY CLUB RD.	
*	MATHEWS KATHLEEN	2	25 COUNTRY CLUB RD.	
*	MATHEWS MICHAEL T	2	25 COUNTRY CLUB RD.	
	MATHEWS TIMOTHY	4	202 CENTRAL ST.	11
	MATHEWS TIMOTHY M	2	25 COUNTRY CLUB RD.	
*	MATHEWSON BARBARA	4	48 MACARTHUR RD.	
*	MATHEWSON DOROTHY M	3	54 GOVERNOR RD.	
*	MATHEWSON ROBERT P	4	48 MACARTHUR RD.	
	MATRANGA ANTOINETTE	1	22 WASHINGTON AVE.	
*	MATSON MARION S	1	15 PARKER CHASE RD.	4
	MATSON MARY	1	12 BENTON ST.	
*	MATTATALL BEVERLY T	2	140 MARBLE ST.	
*	MATTATALL PAUL F	2	140 MARBLE ST.	
*	MATTIA ANN MARIE	6	56 POND ST.	
*	MATTIA JAMES P	6	56 POND ST.	
*	MATTSEN MILDRED E	1	17 PARKER CHASE RD.	2
*	MATTUCHIO MARION A	5	6 PEBBLE PLACE	
*	MAURIELLO DAVID J	2	3 HILL ST.	
*	MAURIELLO ELEANOR	4	52 MAIN ST.	5A
*	MAURIELLO JOSEPH	4	52 MAIN ST.	5A

* VOTER

	NAME	PR	ADDRESS	APT
*	MAUSOLF LISA	3	18 ELAINE RD.	
*	MAUZY JEFFREY H	1	8 GERRY ST.	
*	MAUZY MARTHA H	1	8 GERRY ST.	
*	MAXEY JAMES P	4	12 BROADWAY	
*	MAXEY MARY J	4	12 BROADWAY	
	MAXWELL CRAIG J	4	95 COLLINCOTE ST.	
	MAXWELL ELAINE A	4	95 COLLINCOTE ST.	
*	MAXWELL GEORGE D	4	95 COLLINCOTE ST.	
	MAXWELL GLENN D	4	95 COLLINCOTE ST.	
	MAXWELL PAUL A	4	95 COLLINCOTE ST.	
*	MAY MELANIE	2	155 MARBLE ST.	
*	MAYMAN PEARL	3	507 WILLIAM ST.	
*	MAYNE ROBIN L	1	274 MAIN ST.	B
*	MAYO DIANE C	1	22 BOW ST.	
*	MAYO DIANE M	4	27 BEAR HILL RD.	
*	MAYO DOROTHEA P	6	30 WINDSOR RD.	
	MAYO FRANCIS J	1	22 BOW ST.	
*	MAYO FRANK R	1	22 BOW ST.	
	MAYO JEANMARIE	1	22 BOW ST.	
*	MAYO THOMAS E	4	27 BEAR HILL RD.	
*	MAYOTTE JEAN A	2	18 MAPLE ST.	
*	MAYRE PHYLLIS E	2	300 MOUNTAIN VIEW DRIV	409
	MAZLISH DOUGLAS	2	104 HILL ST.	8
*	MAZMANIAN ARTHUR P	2	4 SO. HILLSIDE ST.	
*	MAZMANIAN THERESA	2	4 SO. HILLSIDE ST.	
*	MAZZA ANEILLO	3	30 OAK ST.	
*	MAZZA CAROLYN L	2	11 POPLAR ST.	
	MAZZA DEANNA J	2	11 POPLAR ST.	
	MAZZA DEENA M	3	30 OAK ST.	
*	MAZZA ELLEN F	1	104 FRANKLIN ST.	
*	MAZZA JR RALPH J	2	11 POPLAR ST.	
*	MAZZA MICHAEL A	2	11 POPLAR ST.	
*	MAZZA TIA R	3	30 OAK ST.	
*	MAZZARINI CAROL ANN	4	52 MAIN ST.	5L
*	MAZZARINI JAMES F	4	52 MAIN ST.	5L
*	MAZZOLA JOSEPH C	4	15 GREENVIEW RD.	
*	MAZZOLA PHYLLIS	4	15 GREENVIEW RD.	
*	MAZZOLA SEBASTIAN J	1	18 GOULD ST.	A
*	MAZZOTTA JOSEPH R	5	7 WALSH AVE.	
*	MAZZOTTA LUCY L	5	7 WALSH AVE.	
*	MAZZOTTA PAUL V	5	7 WALSH AVE.	
*	MAZZOTTA RONALD J	5	7 WALSH AVE.	
	MC ALLISTER LISA	6	2 CITATION AVE.	
	MC ALLISTER RITA F	6	2 CITATION AVE.	
*	MC ALLISTER SUSAN R	6	2 CITATION AVE.	
*	MC ALLISTER WILLIAM E	6	2 CITATION AVE.	
*	MC ALLISTER WILLIAM M	6	2 CITATION AVE.	
*	MC ASKILL BEATRICE V	5	4 PEBBLE PLACE	
*	MC ASKILL JR PETER J	5	4 PEBBLE PLACE	
*	MC ATEER MARY R	2	146 MARBLE ST.	401
*	MC AVOY HELEN R	4	27 KEENE ST.	
*	MC BAY ESTELLE J	2	22 COTTAGE ST.	
*	MC BETH STELLA	3	11 MYOPIA RD.	
*	MC BETH WILLIAM P	3	11 MYOPIA RD.	
	MC BREATY YVONNE M	1	74 DUNCKLEE AVE.	3
	MC BRIDE KEVIN F	4	3 MORRISON AVE.	
*	MC BRIDE MICHAEL L	4	3 MORRISON AVE.	
*	MC BRIDE VIRGINIA D	4	3 MORRISON AVE.	
*	MC CABE ALBERTA	5	24 STEVENS ST.	
	MC CABE DEBORAH A	6	11 CITATION AVE.	
*	MC CABE DENNIS M	6	9 STONE AVE.	
*	MC CABE DONNA	6	9 STONE AVE.	
*	MC CABE EDWARD T	2	294 WILLIAM ST.	
*	MC CABE JOHN P	5	22 VALLEY RD.	
*	MC CABE JR ROBERT K	6	11 CITATION AVE.	
*	MC CABE JUDITH B	2	148 MARBLE ST.	203
*	MC CABE LESTER J	6	5 EMERALD CT.	1/2
*	MC CABE MARY EDWINA	2	294 WILLIAM ST.	
	MC CABE PATRICK W	5	24 STEVENS ST.	
*	MC CABE RITA	5	22 VALLEY RD.	
*	MC CABE ROBERT K	6	11 CITATION AVE.	
*	MC CABE ROBERTA A	6	11 CITATION AVE.	
	MC CABE TODD J	5	22 VALLEY RD.	
*	MC CABE VINCENT B	2	148 MARBLE ST.	203
*	MC CABE WILLIAM M	5	24 STEVENS ST.	
*	MC CAFFERTY JOSEPH F	3	19 MYOPIA RD.	
*	MC CAFFERTY MARY T	3	19 MYOPIA RD.	
	MC CALL DONNA K	1	5 FULLER ST.	
*	MC CALL HELEN L	5	18 ISABELLA ST.	
	MC CALL JR ROBERT W	1	5 FULLER ST.	
*	MC CALL RITA	1	5 FULLER ST.	
*	MC CALL ROBERT W	1	5 FULLER ST.	
	MC CALL VIRGINIA V	2	300 MOUNTAIN VIEW DRIV	301
*	MC CALL WILLIAM F	5	18 ISABELLA ST.	
	MC CALLUM MARGARET A	6	61 GORHAM AVE.	
	MC CANDLESS SCOTT	6	300 PARK TERR. DR.	58
*	MC CANN MARCIA M	3	159 MAIN ST.	1C
*	MC CARRAN LORRAINE	6	3 OVERLOOK ROAD	
*	MC CARRAN WILLIA J	6	3 OVERLOOK ROAD	
*	MC CARRON ANN R	5	117 SUMMER ST.	
	MC CARRON CHRISTINE M	5	117 SUMMER ST.	
	MC CARRON EILEEN	2	11 SO. MARBLE ST.	
	MC CARRON ROBERT G	5	117 SUMMER ST.	
*	MC CARTHY A CORRINE	1	14 LINDENWOOD RD.	1
*	MC CARTHY BLANCHE M	6	42 GORHAM AVE.	
*	MC CARTHY CHARLES E	4	51 BROADWAY	
*	MC CARTHY CHARLES F	4	40 MAIN ST.	508
*	MC CARTHY CLAIRE L	2	101 HILL ST.	8
*	MC CARTHY CLAIRE M	4	40 MAIN ST.	508
	MC CARTHY DANIEL J	2	111 HILL ST.	12
	MC CARTHY DEBORAH A	1	52 WASHINGTON ST.	
*	MC CARTHY DIANE	3	12 MAGNOLIA TERR.	
	MC CARTHY DORIS V	4	100 LEISURE LANE	115
*	MC CARTHY DOROTHY A	1	32 TREMONT ST.	
*	MC CARTHY EILEEN F	4	38 ELM ST.	
*	MC CARTHY ELEANOR R	3	20 ERICKSON ST.	
*	MC CARTHY ELIZABETH A	1	52 WASHINGTON ST.	
*	MC CARTHY EUGENE F	6	7 PERKINS ST.	
*	MC CARTHY GERTRUDE E	4	51 BROADWAY	
*	MC CARTHY GLORIA	4	64 MAIN ST.	44B
*	MC CARTHY HAROLD C	1	14 LINDENWOOD RD.	1
*	MC CARTHY HELEN C	1	34 POMEWORTH ST.	
*	MC CARTHY HELEN P	5	17 BEACON ST.	
*	MC CARTHY HELENA K	1	278 MAIN ST.	1
*	MC CARTHY ISABEL F	4	100 LEISURE LANE	78
*	MC CARTHY JAMES	2	101 HILL ST.	8
*	MC CARTHY JAMES J	3	12 MAGNOLIA TERR.	
*	MC CARTHY JANET M	2	109 MARBLE ST.	11
	MC CARTHY JANICE	4	24 SEWARD RD.	
*	MC CARTHY JEAN I	3	11 GREENWAY CIRCLE	
	MC CARTHY JEANNE M	6	83 POND ST.	
*	MC CARTHY JOHN	6	42 GORHAM AVE.	
*	MC CARTHY JOHN	5	133 SPRING ST.	
	MC CARTHY JOHN J	5	133 SPRING ST.	
*	MC CARTHY JOHN J	3	7 STONEHILL DR.	1J
*	MC CARTHY JOHN J	5	2 FELSPA RD.	
	MC CARTHY JOHN M	1	52 WASHINGTON ST.	
*	MC CARTHY JOSEPH A	4	38 ELM ST.	
*	MC CARTHY JR PAUL K	3	26 SAN JOSE TERR.	
*	MC CARTHY JR TIMOTHY J	1	52 WASHINGTON ST.	
*	MC CARTHY JUDITH L	5	133 SPRING ST.	
*	MC CARTHY KAREN A	5	133 SPRING ST.	
	MC CARTHY KAREN M	5	33 CEDARWAY	
	MC CARTHY KEVIN G	6	7 PERKINS ST.	
	MC CARTHY KEVIN J	5	133 SPRING ST.	
	MC CARTHY KEVIN J	6	83 POND ST.	
*	MC CARTHY LORRAINE M	5	2 VALLEY RD.	
*	MC CARTHY MARGUERITE D	4	200 LEISURE LANE	2
*	MC CARTHY MARIJANE	5	2 FELSPA RD.	
*	MC CARTHY MARY E	6	3 WINDSOR RD.	
*	MC CARTHY MYLES J	2	4 WEST ST.	
*	MC CARTHY NANCY F	6	15 RUSTIC RD.	
*	MC CARTHY PAUL	4	64 MAIN ST.	44B
	MC CARTHY PAUL K	3	26 SAN JOSE TERR.	
*	MC CARTHY PAUL K	3	20 ERICKSON ST.	
*	MC CARTHY PAUL M	5	2 VALLEY RD.	
*	MC CARTHY PHILIP A	6	3 WINDSOR RD.	
	MC CARTHY RICHARD L	5	33 CEDARWAY	
*	MC CARTHY ROBERT H	3	11 GREENWAY CIRCLE	
	MC CARTHY ROSE MARY	3	1 STONEHILL DR.	4E
*	MC CARTHY SHAWN M	5	2 FELSPA RD.	
*	MC CARTHY TERESA	2	4 WEST ST.	
	MC CARTHY TIMOTHY E	6	588 MAIN ST.	1B
	MC CARTHY TIMOTHY J	1	52 WASHINGTON ST.	
*	MC CARTHY WILLIAM H	3	11 GREENWAY CIRCLE	
	MC CARTHY WILLIAM J	1	42 HANCOCK ST.	1
	MC CARTY LORRAINE C	1	42 HANCOCK ST.	1
	MC CATCHY DENNIS	1	14 GOULD ST.	B
*	MC CAUL THOMAS M	4	200 LEISURE LANE	28
*	MC CAULEY CHRISTOPHER J	1	106 FRANKLIN ST.	
*	MC CAULEY DEBORAH A	1	106 FRANKLIN ST.	
*	MC CAULEY GAYLE A	2	15 CONGRESS ST.	
*	MC CLEARN CHARLOTTE F	1	26 PENNY LANE	
*	MC CLEARN JOSEPH F	3	14 DANBY RD.	
*	MC CLEARN LISA F	3	14 DANBY RD.	
*	MC CLEARN PATRICK J	1	26 PENNY LANE	
*	MC CLEARN SANDRA E	3	14 DANBY RD.	
*	MC CLEARN-CLAIRMONT ELIZABETH	2	14 LEXINGTON ST.	
*	MC CLELLAN DONNAMARIE	3	6 ARLENE AVE.	
*	MC CLELLAN EMANUELLA J	3	6 ARLENE AVE.	
*	MC CLINTOCK ELIZABETH	4	45 NORTH ST.	22
*	MC CLOREY ANN M	3	20 GIRARD RD.	
*	MC CLOREY DANIEL M	3	20 GIRARD RD.	
*	MC CLORY JR THOMAS A	4	6 GREENVIEW RD.	
*	MC CLORY LINDA M	4	6 GREENVIEW RD.	
*	MC CLORY SUSAN R	4	149 CENTRAL ST.	
	MC CLOSKEY ADAM'	4	182 CENTRAL ST.	10
*	MC CLURE WARNER H	6	5 WOODLAND RD.	63
*	MC CLUSKEY ELEANOR F	2	2 COUNTRY CLUB RD.	
*	MC CLUSKEY JEAN M	4	84 CONVERSE ST.	
*	MC CLUSKEY JOSEPH F	2	2 COUNTRY CLUB RD.	
*	MC CLUSKEY KEVIN	4	84 CONVERSE ST.	
*	MC CLUSKEY LAWRENCE J	4	84 CONVERSE ST.	
*	MC COLGAN MARGARET M	4	100 LEISURE LANE	90
	MC CONCHIE CAROLE	4	150 MAIN ST.	6
	MC CONEKEY RICHARD	6	220 FELLSVIEW TERR.	22
	MC CONNELL JAMES	2	100 MOUNTAIN VIEW DRIV	305
*	MC COOL FRANCES G	1	161 ELM ST.	
*	MC COOL THOMAS P	1	161 ELM ST.	
	MC CORMACK BEVERLY	6	5 WOODLAND RD.	5310

* VOTER

NAME	PR	ADDRESS	APT
MC CORMACK CHRISTOPHER	6	5 WOODLAND RD.	5310
* MC CORMACK LAWRENCE P	2	6 GIGANTE DR.	
* MC CORMACK LINDA M	6	20 CAMPBELL RD.	
* MC CORMACK MURIEL M	2	6 GIGANTE DR.	
* MC CORMACK OLIVE G	4	96 MACARTHUR RD.	
* MC CORMACK OLIVE J	4	96 MACARTHUR RD.	
* MC CORMACK PAULINE A	1	43 POMEWORTH ST.	16
* MC CORMACK ROBERT J	6	20 CAMPBELL RD.	
* MC CORMICK PAUL	1	49 PLEASANT ST.	
* MC CORRY JEAN M	3	89 NORTH ST.	
* MC CORRY PAUL M	3	89 NORTH ST.	
* MC CUE JOSEPH P	3	37 OAK ST.	
* MC CUE RUTH F	3	37 OAK ST.	
* MC CUE TERESA M	3	37 OAK ST.	
* MC CULLOCH NORRIS C	4	100 LEISURE LANE	17
MC CULLOUGH BONNIE S	2	111 HILL ST.	1
* MC CULLOUGH CLEMENTINA M	3	85 OAK ST.	
* MC CULLOUGH SHARON M	1	59 ELM ST.	
* MC CURDY AMANDA W	2	100 LEDGEWOOD DRIVE	512
* MC CURDY JAMES M	2	256 WILLIAM ST.	
* MC CURDY KATHLEEN D	2	256 WILLIAM ST.	
* MC CURDY KEITH E	2	100 LEDGEWOOD DRIVE	512
* MC CUSKER JR TIMOTHY F	3	18 ARNOLD RD.	
* MC CUSKER KEVIN J	3	195 WILLIAM ST.	
* MC CUSKER MARY E	3	195 WILLIAM ST.	
* MC DAVITT BRIAN P	5	133 FRANKLIN ST.	406
* MC DAVITT MICHELLE	5	133 FRANKLIN ST.	406
MC DERMOTT CATHERINE M	1	8 PINE ST.	
MC DERMOTT CHARLES W	4	4 KEENE ST.	
MC DERMOTT DEBRA R	5	237 GREEN ST.	
MC DERMOTT DONNA	1	8 PINE ST.	
MC DERMOTT FRANCIS E	6	43 SUMMER ST.	
MC DERMOTT JAMES J	1	8 PINE ST.	
MC DERMOTT JOAN M	5	10 ISABELLA ST.	1
MC DERMOTT JOHN G	5	237 GREEN ST.	
MC DERMOTT JOHN P	5	10 ISABELLA ST.	I
MC DERMOTT MABEL J	6	86 SUMMER ST.	
MC DERMOTT MARIE T	4	4 KEENE ST.	
MC DERMOTT RICHARD	1	59 CENTRAL ST.	
MC DERMOTT THOMAS E	1	8 PINE ST.	
MC DEVITT JOHN M	2	533 MAIN ST.	
MC DEVITT NANCY	2	533 MAIN ST.	
MC DONALD ALICE C	2	144 MARBLE ST.	108
MC DONALD ALICE R	5	30 GREEN ST.	
MC DONALD ANDREW J	3	5 STONEHILL DR.	4J
MC DONALD ANDREW J	5	30 GREEN ST.	
MC DONALD ANNE M	4	68 MAIN ST.	16C
MC DONALD BARBARA E	4	80 CONVERSE ST.	
MC DONALD BRIAN W	4	2 NIXON LANE	5
MC DONALD CATHLEEN E	1	1 PARKER CHASE RD.	3
MC DONALD DANIEL F	5	157 FRANKLIN ST.	C-2
MC DONALD DANISE ANN	6	18 AVALON RD.	
MC DONALD DAVID M	4	80 CONVERSE ST.	
MC DONALD JOHN J	4	38 BELLEVUE RD.	
MC DONALD JOHN M	4	68 MAIN ST.	16C
MC DONALD KATHRYN M	4	2 NIXON LANE	5
MC DONALD KEVIN M	2	19 CONGRESS ST.	
MC DONALD LOIS H	6	100 PARK TERR. DR.	156
MC DONALD MICHAEL S	6	18 AVALON RD.	
MC DONALD PAUL E	6	2 HARRISON ST.	
MC DONALD ROSEMARIE	6	2 HARRISON ST.	
MC DONALD RUTH M	4	80 CONVERSE ST.	
MC DONALD WILLIAM T	4	80 CONVERSE ST.	
MC DONNELL BARBARA A	2	9 NORTH BORDER RD.	
MC DONNELL JAMES J	2	9 NORTH BORDER RD.	
MC DONNELL MARGARET	1	12 BENTON ST.	
MC DONNELL MICHAEL F	2	9 NORTH BORDER RD.	
MC DONOUGH EILEEN F	6	8 WINDSOR RD.	
MC DONOUGH JOHN J	5	58 GOULD ST.	
MC DONOUGH JOSEPH B	6	8 WINDSOR RD.	
MC DONOUGH JR JAMES A	6	8 WINDSOR RD.	
MC DONOUGH JR WILLIAM F	6	10 CLEARVIEW RD.	
MC DONOUGH KATHRYN T	1	73 DUNCKLEE AVE.	7
MC DONOUGH MARY C	4	200 LEISURE LANE	92
MC DONOUGH MARY FRANCES	1	75 DUNCKLEE AVE.	2
MC DONOUGH NANCY L	1	5 GERRY CT.	
MC DONOUGH PAULINE R	1	56 WASHINGTON AVE.	
MC DONOUGH RICHARD K	5	44 BOW ST.	
MC DONOUGH ROBERT W	1	35 GOULD ST.	
MC DONOUGH STEPHEN G	1	5 GERRY CT.	
MC DONOUGH STEVEN	2	29 BUTLER AVE.	
MC DONOUGH THELMA L	2	200 MOUNTAIN VIEW DRIV	409
MC DONOUGH WILLIAM J	5	58 GOULD ST.	
MC DONOUGH WINIFRED M	1	75 DUNCKLEE AVE.	5
MC DONOUGH WINIFRED T	5	58 GOULD ST.	
MC DOWELL MARGARET M	4	5 MARIE AVE.	
MC DOWELL RICHARD A	4	5 MARIE AVE.	
MC DOWELL THOMAS	6	64 NEWCOMB RD.	
MC EACHERN CAROL M	4	6 COLONIAL CT.	54
MC EACHERN COLIN	6	7 STOCKWELL RD.	
MC EACHERN MAUREEN	6	7 STOCKWELL RD.	
MC ELROY DONALD K	4	181 CENTRAL ST.	
MC ELVEEN ROBERT M	5	9 STEVENS ST.	1
MC ELVEEN SALLY A	5	9 STEVENS ST.	1
MC EVOY SUSAN M	4	54 MACARTHUR RD.	
* MC EVOY WILLIAM H	4	54 MACARTHUR RD.	
MC FARLAND PAUL	2	108 HILL ST.	3
* MC GAGH MARGUERITE F	5	46 BROOKBRIDGE RD.	
* MC GAGH THOMAS J	5	46 BROOKBRIDGE RD.	
* MC GAH PATRICIA H	6	10 WILSON RD.	
* MC GAH RICHARD S	6	10 WILSON RD.	
MC GARRY FRANCINE V	5	42 SPRING ST.	
* MC GARRY STEPHEN J	5	42 SPRING ST.	
MC GAW DOUGLAS J	5	59 STEVENS ST.	
MC GEE CAROLYN	5	159 FRANKLIN ST.	A1
* MC GEE ETHEL M	3	1 STONEHILL DR.	5C
* MC GILLICUDDY JOHN	2	100 LEDGEWOOD DRIVE	611
* MC GINN ANNE T	6	14 HARRISON ST.	
* MC GINN HAROLD J	6	14 HARRISON ST.	
* MC GINN IRENE	4	52 MAIN ST.	2B
* MC GINN JUDITH M	4	68 MAIN ST.	46C
* MC GINNESS ANNE	2	214 HANCOCK ST.	
* MC GINNESS HELEN	2	214 HANCOCK ST.	
* MC GLINCHEY DANIEL D	3	23 EVANS RD.	
* MC GONAGLE ALICE A	2	38 WEST ST.	
MC GONAGLE BRENDA M	6	11 PLAZA AVE.	
* MC GONAGLE CHARLES F	6	11 PLAZA AVE.	
* MC GONAGLE HUGH E	2	200 LEDGEWOOD DRIVE	204
* MC GONAGLE JOHN J	2	38 WEST ST.	
* MC GONAGLE MARIE	6	11 PLAZA AVE.	
MC GONAGLE MARY E	6	11 PLAZA AVE.	
MC GONDEL JOHN F	6	9 PARKWAY RD.	2
MC GONDEL KATHLEEN M	6	9 PARKWAY RD.	2
* MC GOVEREN JOSEPH A	4	1 STEELE ST.	
* MC GOVERN JAMES E	4	1 STEELE ST.	
MC GOVERN JOHN B	4	1 STEELE ST.	
* MC GOVERN JULIE A	4	1 STEELE ST.	
* MC GOVERN LESLIE G	4	60 BROADWAY	
* MC GOVERN ROBERT J	4	60 BROADWAY	
* MC GOWAN CYNTHIA B	2	16 COUNTRY CLUB RD.	
* MC GOWAN DONALD A	2	16 COUNTRY CLUB RD.	
* MC GOWAN DONNA	1	69 FRANKLIN ST.	A
* MC GOWAN HELEN	5	47 ISABELLA ST.	
* MC GOWAN RICHARD	1	69 FRANKLIN ST.	A
* MC GRAIL CATHLEEN A	2	103 HILL ST.	10
MC GRATH DAN	6	300 FELLSVIEW TERR.	325
* MC GRATH JENNIFER A	1	27 WRIGHT ST.	1
* MC GRATH JOHN E	1	27 WRIGHT ST.	1
* MC GRATH JOHN EDWARD	1	23 GOULD ST.	
* MC GREAL ALFRED J	1	15 MIDDLE ST.	
* MC GREAL MARY C	1	15 MIDDLE ST.	
* MC GREW GEORGE J	5	52 GOULD ST.	1
* MC GREW KRISTEN	5	52 GOULD ST.	1
* MC GREW PATRICIA A	5	52 GOULD ST.	1
* MC GUERTY GEORGE A	4	100 LEISURE LANE	65
MC GUERTY JR GEORGE A	5	53 SPRING ST.	
* MC GUERTY LYNDA	5	53 SPRING ST.	
* MC GUERTY PHYLLIS M	5	53 SPRING ST.	
MC GUIGGIN ERIN A	2	62 WRIGHT ST.	
MC GUIGGIN JOHN P	2	62 WRIGHT ST.	
* MC GUIGGIN MARGARET R	2	62 WRIGHT ST.	
MC GUIRE DEAN A	5	4 TAMAROCK TERR.	
MC GUIRE DIANE J	5	4 TAMAROCK TERR.	
MC GUIRE JR RICHARD A	5	4 TAMAROCK TERR.	
* MC GUIRE RICHARD A	5	4 TAMAROCK TERR.	
MC GURIN LYNETTE	5	6 LONGBOW RD.	
* MC GURIN PAULINE L	5	6 LONGBOW RD.	
* MC GURIN RICHARD W	5	6 LONGBOW RD.	
MC GURL ALBERTA	2	103 HILL ST.	5
* MC GURL DANIEL D	1	61 WRIGHT ST.	201
* MC HALE CATHERINE	3	279 WILLIAM ST.	
* MC HALE EILEEN J	6	19 SUMMER ST.	
* MC HALE HAROLD R	1	147 ELM ST.	
* MC HALE JAMES F	3	279 WILLIAM ST.	
* MC HALE JAMES L	1	12 TREMONT ST.	
MC HALE JOSEPH F	3	483 WILLIAM ST.	
* MC HALE MARY E	1	35 POND ST.	
MC HALE MICHAEL	5	93 SUMMER ST.	2ND
* MC HENRY EILEEN	5	36 STEVENS ST.	
* MC HENRY MICHAEL S	5	36 STEVENS ST.	
* MC HUGH ELEANOR T	4	40 COLLINCOTE ST.	
* MC HUGH GEORGE M	6	50 PERKINS ST.	
* MC HUGH JULIE H	6	50 PERKINS ST.	
* MC HUGH KATHLEEN	2	74 MARBLE ST.	
* MC HUGH MALCOLM E	4	40 COLLINCOTE ST.	
* MC HUGH MARY E	4	100 LEISURE LANE	92
* MC HUGH RAYMOND S	4	40 COLLINCOTE ST.	
MC HUGH TIMOTHY D	5	157 FRANKLIN ST.	E2
* MC HUGH TRACEY A	4	40 COLLINCOTE ST.	
* MC ILWRAITH HUGH R	6	7 BROOK ST.	
* MC ILWRAITH WILLIAM A	6	7 BROOK ST.	
* MC INERNEY JOHN J	5	49 BROOKBRIDGE RD.	
* MC INNIS JOHN P	2	71 MONTVALE AVE.	15
* MC INTIRE ANNA A	4	200 LEISURE LANE	77
* MC INTOSH ANDREW J	1	68 DUNCKLEE AVE.	
MC INTOSH BARBARA	1	68 DUNCKLEE AVE.	
* MC INTOSH JOSEPH	1	68 DUNCKLEE AVE.	
* MC INTOSH WILLIAM A	2	45 LINDENWOOD RD.	
* MC INTURF JORDAN	5	21 EAST ST.	
* MC INTYRE JAMES E	2	17 COOLIDGE ST.	

* VOTER

	NAME	PR	ADDRESS	APT
*	MC INTYRE JAMES T	2	17 COOLIDGE ST.	
*	MC INTYRE PAULA F	2	17 COOLIDGE ST.	
*	MC ISAAC DANIEL E	4	11 MARIE AVE.	
*	MC ISAAC MARY E	4	11 MARIE AVE.	
	MC IVER MICHAEL T	4	10 COLONIAL CT.	79
	MC KAY JR ROBERT W	2	100 MOUNTAIN VIEW DRIV	401
*	MC KELWAY DANIEL	1	82 PINE ST.	
*	MC KENNA BARBARA A	2	36 COUNTRY CLUB RD.	
*	MC KENNA JOHN W	1	35 WASHINGTON AVE.	
*	MC KENNA KATHLEEN	2	146 MARBLE ST.	214
*	MC KENNA KATHLEEN D	1	35 WASHINGTON AVE.	
	MC KENNA LINDA M	2	27 CHESTNUT ST.	
*	MC KENNA MARGARET L	1	35 WASHINGTON AVE.	
	MC KENNA MARK W	2	36 COUNTRY CLUB RD.	
	MC KENNA SCOTT T	2	36 COUNTRY CLUB RD.	
	MC KENNEY GORDON S	5	137 FRANKLIN ST.	505
	MC KENNEY JANE L	5	137 FRANKLIN ST.	505
	MC KENZIE AUDREY	2	112 HILL ST.	3
*	MC KENZIE BERNICE M	4	136 MAIN ST.	10
	MC KENZIE CAROLE J	1	6 GERRY ST.	
*	MC KENZIE ELAINE J	6	25 RUSTIC RD.	
*	MC KENZIE JEAN M	1	6 GERRY ST.	
*	MC KENZIE JOSEPH E	2	146 MARBLE ST.	306
*	MC KENZIE MARGUERITE P	2	146 MARBLE ST.	306
*	MC KENZIE MARION	4	100 LEISURE LANE	122
*	MC KENZIE MARJORIE L	1	6 GERRY ST.	
*	MC KENZIE RAYMOND	4	100 LEISURE LANE	122
*	MC KENZIE RICHARD A	6	25 RUSTIC RD.	
*	MC KENZIE WILLIAM D	1	6 GERRY ST.	
*	MC KINLEY FRANCIS W	2	17 CEDAR AVE.	
*	MC KINLEY VIOLET M	2	17 CEDAR AVE.	
*	MC KINNON BARBARA R	3	111 FOREST ST.	
*	MC KINNON JAMES	4	110 ELM ST.	
*	MC KINNON JAMES M	6	538 MAIN ST.	3
*	MC KINNON JOHN A	1	1 DALE CT.	
*	MC KINNON MARGARET	1	33 WRIGHT ST.	
	MC KINNON PATRICIA	4	8 COLONIAL CT.	65
*	MC KINNON PATRICIA A	4	110 ELM ST.	
*	MC KINNON PAULINE A	6	49 PERKINS ST.	
*	MC KINNON PHYLLIS M	1	1 DALE CT.	
*	MC KINNON ROGER K	6	49 PERKINS ST.	
*	MC KINNON RONALD F	3	111 FOREST ST.	
	MC KINNON SHEILA A	6	538 MAIN ST.	3
*	MC LAUGHLIN BARBARA J	3	11 SHERWOOD RD.	
*	MC LAUGHLIN BARBARA R	5	33 ISABELLA ST.	
*	MC LAUGHLIN DAVID B	3	11 SHERWOOD RD.	
*	MC LAUGHLIN EDWARD P	1	139 ELM ST.	
*	MC LAUGHLIN ELIZABETH F	1	139 ELM ST.	
*	MC LAUGHLIN ESTER F	3	5 RHULAND RD.	
*	MC LAUGHLIN FLORENCE M	6	27 SUMMER ST.	
	MC LAUGHLIN FLORINDA	6	19 SUNSET RD.	
*	MC LAUGHLIN FRANCIS J	6	47 PERKINS ST.	
*	MC LAUGHLIN HELEN P	4	200 LEISURE LANE	117
*	MC LAUGHLIN III JAMES E	2	0 WEST HANCOCK ST.	
*	MC LAUGHLIN JAMES E	2	0 WEST HANCOCK ST.	
*	MC LAUGHLIN JAMES M	5	61 SPRING ST.	
*	MC LAUGHLIN JEAN M	5	61 SPRING ST.	
*	MC LAUGHLIN JOHN E	2	0 WEST HANCOCK ST.	
*	MC LAUGHLIN JOSEPH W	5	33 ISABELLA ST.	
	MC LAUGHLIN JOSEPHINE J	3	44 LEE ST.	
	MC LAUGHLIN JULIE ANN	6	19 SUNSET RD.	
*	MC LAUGHLIN KATHIE	2	15 CONGRESS ST.	
*	MC LAUGHLIN KEVIN	2	15 CONGRESS ST.	
*	MC LAUGHLIN LAURIE J	2	0 WEST HANCOCK ST.	
*	MC LAUGHLIN LORETTA	2	0 WEST HANCOCK ST.	
*	MC LAUGHLIN MARGARET G	5	16 BOW ST. COURT	
*	MC LAUGHLIN MARIE E	5	30 BROOKBRIDGE RD.	
	MC LAUGHLIN MARY E	3	5 RHULAND RD.	
*	MC LAUGHLIN MARY J	1	2 PARKER CHASE RD.	2
*	MC LAUGHLIN MAUREEN P	2	0 WEST HANCOCK ST.	
	MC LAUGHLIN MICHAEL L	3	44 LEE ST.	
	MC LAUGHLIN MICHAEL S	2	0 WEST HANCOCK ST.	
*	MC LAUGHLIN PAULINE M	6	47 PERKINS ST.	
	MC LAUGHLIN PETER F	6	20 EMERY CT.	
	MC LAUGHLIN PHILIP	6	20 EMERY CT.	
*	MC LAUGHLIN PHYLLIS A	5	124 FRANKLIN ST.	
*	MC LAUGHLIN RAYMOND V	6	19 SUNSET RD.	
*	MC LAUGHLIN RICHARD	1	478 MAIN ST.	
*	MC LAUGHLIN SUSAN M	6	47 PERKINS ST.	
*	MC LAUGHLIN THOMAS J	5	124 FRANKLIN ST.	
*	MC LAUGHLIN WILLIAM G	5	30 BROOKBRIDGE RD.	
*	MC LAUGHLIN WILLIAM J	5	30 BROOKBRIDGE RD.	
*	MC LEAN ETHEL L	1	12 PARKER CHASE RD.	4
	MC LEAN GLORIA J	6	22 HARRISON ST.	
	MC LEAN HEATHER L	5	24 BEACON ST.	
*	MC LEAN MALCOLM S	5	24 BEACON ST.	
*	MC LEAN SUSAN E	5	24 BEACON ST.	
*	MC LELLAN ALICE G	3	7 RANDOLPH RD.	
*	MC LELLAN JR KENNETH F	3	7 RANDOLPH RD.	
*	MC LELLAN RICHARD J	3	7 RANDOLPH RD.	
	MC LELLAN SR KENNETH F	3	7 RANDOLPH RD.	
*	MC LENNAN AVIS M	5	24 VALLEY RD.	
*	MC LENNAN DONALD A	5	24 VALLEY RD.	
	MC LEOD JOAN E	6	510 FELLSWAY EAST	
*	MC LEOD SCOTT E	6	510 FELLSWAY EAST	
*	MC MAHON ELLEN F	3	10 CHRISTINE AVE.	
*	MC MAHON FREDERICK A	3	10 CHRISTINE AVE.	
*	MC MAHON JOHN F	6	588 MAIN ST.	2A
*	MC MAHON LAWRENCE W	3	11 CROSBY ST.	
*	MC MAHON MILDRED O	6	588 MAIN ST.	2A
*	MC MAHON PAMELA M	3	11 CROSBY ST.	
	MC MAHON RICHARD K	1	41 WRIGHT ST.	
*	MC MANUS BETTY B	3	5 FOREST ST.	
*	MC MANUS BONNIE L	2	62 LINCOLN ST.	
*	MC MANUS CAROLINE M	1	102 FRANKLIN ST.	
	MC MANUS CYNTHIA L	2	5 WEBSTER CT.	A
	MC MANUS FRANCIS X	6	34 SOUTH ST.	
	MC MANUS FRANCIS X	6	34 SOUTH ST.	
*	MC MANUS GRACE M	4	68 MAIN ST.	14C
	MC MANUS JOSEPH E	1	102 FRANKLIN ST.	
*	MC MANUS KEVIN M	2	62 LINCOLN ST.	
	MC MANUS MICHAEL	6	34 SOUTH ST.	
*	MC MANUS MIKE	3	5 FOREST ST.	
*	MC MANUS ROBERT E	1	102 FRANKLIN ST.	
	MC MANUS STEPHEN E	1	102 FRANKLIN ST.	
*	MC MANUS THOMAS M	3	5 FOREST ST.	
*	MC MASTER MARILYN A	2	21 SUMMIT RD.	
*	MC MASTER MICHAEL J	2	21 SUMMIT RD.	
*	MC MILLAN RITA A	4	4 STANTON RD.	
*	MC MILLAN ROBERT M	4	4 STANTON RD.	
*	MC MILLAN STEPHEN P	1	61 WRIGHT ST.	201
*	MC NABB ANNA M	4	142 ELM ST.	
	MC NAMARA CHRIS	6	90 PERKINS ST.	
*	MC NAMARA JANE M	2	110 HILL ST.	5
	MC NAMARA MARY C	2	2 POPLAR ST.	
	MC NAMARA MICHAEL J	2	2 POPLAR ST.	
	MC NAMARA VICKY M	2	109 MARBLE ST.	7
*	MC NAUGHT BEVERLY F	6	8 PHILIPS RD.	
*	MC NAUGHT JEANNINE R	6	8 PHILIPS RD.	
*	MC NAUGHT STEPHEN R	6	8 PHILIPS RD.	
	MC NAUGHTON DAVID J	6	123 POND ST.	
*	MC NAUGHTON PATRICE	6	123 POND ST.	
*	MC NEIL DAVID	4	118 CENTRAL ST.	
*	MC NEILL ROBERT	4	2 NIXON LANE	6
*	MC NULTY DAVID L	1	2 MONTVALE AVE.	
*	MC NULTY ELIZABETH M	1	46 WILLIAM ST.	
*	MC NULTY GERALDINE	6	13 AVALON RD.	
*	MC NULTY JAMES C	4	14 COLONIAL CT.	31
	MC NULTY LISA	6	13 AVALON RD.	
	MC NULTY NATHAN S	4	14 COLONIAL CT.	31
*	MC NULTY ROBERTA A	4	17 BEAR HILL RD.	
*	MC NULTY SCOTT M	1	46 WILLIAM ST.	
*	MC NULTY SHARON	1	2 MONTVALE AVE.	
*	MC NULTY STEPHEN P	4	17 BEAR HILL RD.	
*	MC NULTY WILLIAM F	1	46 WILLIAM ST.	
*	MC NUTT ARLINE B	2	59 LINCOLN ST.	
	MC NUTT FREDERICK G	2	59 LINCOLN ST.	
*	MC NUTT KAREN E	2	59 LINCOLN ST.	
*	MC PARTLAND ELIZABETH F	1	2 PARKER CHASE RD.	1
*	MC PARTLIN PHYLLIS G	2	300 MOUNTAIN VIEW DRIV	511
	MC PECK VIRGINIA	3	1 STONEHILL DR.	3J
	MC PHEE CATHY M	3	159 MAIN ST.	58C
*	MC PHEE JR ANGUS B	4	140 COLLINCOTE ST.	
*	MC PHEE MARY E	4	140 COLLINCOTE ST.	
*	MC QUADE LORETTA A	4	31 HIGH ST.	
*	MC QUADE WILLIAM G	4	31 HIGH ST.	
*	MC QUAID GAIL M	4	17 MAYFLOWER DR.	
*	MC QUAID MARY	1	43 POMEWORTH ST.	35
*	MC QUAID RICHARD H	4	17 MAYFLOWER DR.	
*	MC QUAID ROBERT P	1	43 POMEWORTH ST.	35
	MC QUESTON JUDITH	2	64 LINCOLN ST.	
*	MC QUESTON MARION	1	79 DUNCKLEE AVE.	5
*	MC QUILLAN GEORGE R	1	8 COMMON ST.	
	MC QUILLIN BRIAN R	4	122 MAIN ST.	204
	MC QUILLIN NANCY M	4	122 MAIN ST.	204
*	MC QUINN MAUREEN T	2	144 MARBLE ST.	103
*	MC RAE ELIZABETH W	1	32 FRANKLIN ST.	
*	MC SHANE OLGA	3	5 EVANS RD.	
*	MC SHANE ROBERT F	3	5 EVANS RD.	
*	MC SWEENEY GERARD	3	58 OAK ST.	
*	MC SWEENEY JANET	3	4 PAULA AVE.	
*	MC SWEENEY JENNIFER	1	82 PINE ST.	
*	MC SWEENEY WENDY	3	58 OAK ST.	
	MC TAGGART CATHERINE A	3	77 ROBIN HOOD RD.	
*	MC TAGGART JAMES F	3	77 ROBIN HOOD RD.	
*	MC TAGGART JUNE M	3	77 ROBIN HOOD RD.	
	MC TAGGART THOMAS J	3	77 ROBIN HOOD RD.	
*	MC TIGHE ROBERT L	5	1 PLEASANT ST. TER	
*	MC TIGHE ROSEMARY	2	7 LEXINGTON ST.	
*	MC TIGHE SHIRLEY M	5	1 PLEASANT ST. TER	
	MC TIGUE JOHN	5	69 PLEASANT ST.	
*	MC VARISH MARIANNE	5	179 FRANKLIN ST.	5
	MC VARISH MARY M	5	179 FRANKLIN ST.	5
*	MC VARISH THOMAS J	5	179 FRANKLIN ST.	5
*	MC WATTERS ANN M	6	7 SUMMERHILL ST.	
*	MC WATTERS RUSSELL A	6	7 SUMMERHILL ST.	
	MEAD ALISSA C	6	400 FELLSVIEW TERR.	402A
*	MEAD ELEANOR L	3	159 MAIN ST.	50C
	MEAD JANE	2	106 HILL ST.	8
	MEADE ANGELA J	1	5 CALTHEA ST.	

* VOTER

NAME	PR	ADDRESS	APT
* MEADE GERTRUDE M	3	24 OAK ST.	
* MEAGHER DORIS D	1	20 COMMON ST.	1
* MEAGHER JR JOHN M	1	15 BRACKETT AVE.	
* MEAGHER MICHELLE A	1	15 BRACKETT AVE.	
* MEAGHER NANCY A	1	20 COMMON ST.	3
* MEAGHER RICHARD A	1	20 COMMON ST.	1
* MEAGHER THOMAS F	1	20 COMMON ST.	3
* MEAGHER THOMAS F	1	20 COMMON ST.	1
* MEAHL DOUGLAS B	5	114 FRANKLIN ST.	2
* MEAHL KYLE E	5	114 FRANKLIN ST.	2
* MEANEY AMY K	2	300 MOUNTAIN VIEW DRIV	510
MEANEY JOSEPH F	2	1 LINCOLN ST.	2
* MEANEY SUSAN L	2	1 LINCOLN ST.	2
* MEANS BRENDAN	1	69 CALTHEA ST.	
* MEANS GAIL E	3	199 WILLIAM ST.	
* MEANS JANICE	1	69 CALTHEA ST.	
* MEANS JILL C	3	199 WILLIAM ST.	
* MEANS MARY A	1	69 CALTHEA ST.	
* MEANS PAUL E	3	199 WILLIAM ST.	
MEARLS DIANE M	1	128 HANCOCK ST.	3
MEARLS ROBERT C	1	128 HANCOCK ST.	3
* MEDAGLIA ALFRED J	3	3 ELAINE RD.	
* MEDAGLIA LAURA C	3	3 ELAINE RD.	
* MEDEIROS CHARLENE	3	3 STONEHILL DR.	3E
* MEDEIROS DAVID A	4	70 PARK AVE.	
MEDEIROS ELIZABETE	1	43 WRIGHT ST.	
* MEDEIROS GAIL E	4	70 PARK AVE.	
MEDEIROS JOSE A	1	43 WRIGHT ST.	
MEDINGER KRISTINA	3	159 MAIN ST.	13B
* MEDLOCK MARGARET	2	106 HILL ST.	1
* MEDUGNO DONNA	5	7 THOMAS CIRCLE	
* MEDUGNO JAMES V	4	19 ENDICOTT RD.	
* MEDUGNO JANET M	4	19 ENDICOTT RD.	
* MEDUGNO JOSEPH	5	7 THOMAS CIRCLE	
MEDUGNO LINDA M	4	19 ENDICOTT RD.	
* MEEGAN CLEMENTINE F	5	5 ELLEN RD.	
* MEEGAN HELEN F	5	56 STEVENS ST.	
MEEGAN J JOSEPH	5	56 STEVENS ST.	
* MEEGAN MARYELLEN	5	56 STEVENS ST.	
* MEEGAN MAUREEN J	5	5 ELLEN RD.	
* MEEGAN ROSE	5	56 STEVENS ST.	
* MEEGAN THERESA A	5	56 STEVENS ST.	
* MEEGAN WILLIAM J	5	5 ELLEN RD.	
* MEEHAN BARBARA L	3	159 MAIN ST.	10A
* MEEHAN BRIAN C	2	30 WEST ST.	
* MEEHAN CLARE I	5	303 GREEN ST.	
* MEEHAN CLAUDIA M	1	12 BENTON ST.	
MEEHAN FRANCIS J	5	303 GREEN ST.	
MEEHAN IRENE F	1	7 PARKER CHASE RD.	4
MEEHAN JUSTIN C	2	30 WEST ST.	
* MEEHAN LISA A	5	303 GREEN ST.	
* MEEHAN MARIE A	4	65 PARK AVE.	
* MEEHAN MARY KATE	5	303 GREEN ST.	
* MEEHAN NANCY M	2	30 WEST ST.	
* MEEHAN ROBERT J	4	65 PARK AVE.	
* MEGEHEE ELISE G	2	200 LEDGEWOOD DRIVE	306
* MEIKLE MARISUE	4	132 MAIN ST.	20
* MEISNER JOSEPHINE M	3	26 SUNRISE AVE.	
* MEISTER MILDRED W	1	9 ROWE ST.	
* MELANSON 111 FRANCIS J	2	17 LINCOLN ST.	
* MELANSON BERNARD W	2	17 LINCOLN ST.	
MELANSON JOHN A	6	58 SUMMER ST.	
* MELANSON JOHN H	1	6 HILL CT.	
* MELANSON MARY T	2	17 LINCOLN ST.	
* MELANSON RUTH M	5	233 GREEN ST.	
MELANSON SUSAN A	6	58 SUMMER ST.	
MELANSON VIRGINIA E	1	6 HILL CT.	
* MELENDY LAURENCE H	4	7 MARIE AVE.	
* MELENDY MARGARET J	4	7 MARIE AVE.	
MELITO CAROL	6	285 WEST WYOMING AVE.	
MELKONIAN ALAN K	5	10 HALL RD.	
MELKONIAN BRENDA L	4	28 BROADWAY	
MELKONIAN CARLEEN	1	6 BRACKETT AVE.	
MELKONIAN CLAIRE M	4	45 HIGH ST.	
MELKONIAN DONNA E	3	39 OAK ST.	
MELKONIAN HARRY	4	45 HIGH ST.	
MELKONIAN JAMES R	4	28 BROADWAY	
MELKONIAN JAY M	4	28 BROADWAY	
MELKONIAN JOHN K	4	8 STEELE ST.	
MELKONIAN JOYCE E	5	10 HALL RD.	
MELKONIAN MADELINE	4	45 HIGH ST.	
MELKONIAN PAUL A	3	39 OAK ST.	
MELKONIAN RONALD J	1	6 BRACKETT AVE.	
MELKONIAN RUBY H	4	28 BROADWAY	
MELKONIAN VIRGINIA	4	28 BROADWAY	
MELKONIAN WILLIAM J	4	28 BROADWAY	
MELLEN MARY C	2	4 WINTHROP ST.	1
MELLO CATHERINE A	5	50 GOULD ST.	
MELLO CIDALIZA S	3	19 HANFORD RD.	
MELLO EILEEN	5	10 CEDARWAY	
MELLO JOSEPH	5	10 CEDARWAY	
MELLO WILLIAM T	3	19 HANFORD RD.	
MELZAK JEFFREY M	3	35 CURVE RD.	
MENAVICH BERNARD C	2	200 MOUNTAIN VIEW DRIV	201
MENCHI ANGELA L	6	10 LUCY ST.	
* MENCHI RALPH C	6	10 LUCY ST.	
* MENDEZ JAIME A	6	25 MURDOCK RD.	
MENDEZ LILY E	6	556 MAIN ST.	B
* MENDEZ NYDIA O	6	25 MURDOCK RD.	
MENG SIMON C	3	159 MAIN ST.	10C
* MENNITTO EVELYN M	4	66 MAIN ST.	26A
* MENNITTO JERRY	4	66 MAIN ST.	26A
* MENZA JAMES R	3	184 NORTH ST.	
MENZA KATHLEEN A	3	184 NORTH ST.	
* MERCER EVA M	5	312 GREEN ST.	
* MERCER JR ROBERT A	5	157 FRANKLIN ST.	A4
* MERCER MARILYN M	5	312 GREEN ST.	
* MERCER PAMELA A	5	312 GREEN ST.	
* MERCER RICHARD E	5	312 GREEN ST.	
* MERCHANT BRIAN R	1	12 AVON ST.	
* MERCHANT ELIZABETH M	1	12 AVON ST.	
* MERCHANT JAMES T	1	12 AVON ST.	
* MERCHANT LAURALEE	1	12 AVON ST.	
* MERCHANT MICHAEL F	1	12 AVON ST.	
* MERCOGLIANA DORA	2	224 PARK ST.	A12
MERCURIO ANN M	2	144 MARBLE ST.	101
MERCURIO ANTONIO	6	148 POND ST.	
MERCURIO GEORGETTE	6	148 POND ST.	
* MERCURIO JOSEPH J	4	19 MORGAN AVE.	
* MERCURIO SUSAN L	4	19 MORGAN AVE.	
MERIKANTO KRISTIN E	1	13 BRACKETT AVE.	
* MERIKANTO LINDA M	1	13 BRACKETT AVE.	
* MERLESENA JOHN	2	200 LEDGEWOOD DRIVE	305
* MERLINO DENISE A	6	3 HIGHROCK ROAD	
* MERLINO JANET A	1	15 BOW ST.	
* MERLINO JR JOHN	1	15 BOW ST.	
* MEROSKI MARGARET	2	300 MOUNTAIN VIEW DRIV	503
* MEROSKI MARY J	2	10 LINCOLN ST.	2
* MEROSKI THEODORE P	2	10 LINCOLN ST.	2
MERRIFIELD DOROTHY	1	32 FRANKLIN ST.	
* MERRILL DWIGHT W	2	4 BRENTWOOD RD.	
* MERRILL HELEN P	1	12 FLINT AVE.	1
MERRILL JOHN E	5	4 BOW ST. COURT	
* MERRILL JOHN V	2	16 HERSAM ST.	R
MERRILL KENNETH L	1	12 FLINT AVE.	1
* MERRILL MARK T	5	4 BOW ST. COURT	
MERRILL PAUL V	5	4 BOW ST. COURT	
* MERRILL REGINA	5	4 BOW ST. COURT	
* MERRILL RICHARD P	1	18 GERRY ST.	
* MERRILL ROSEMARIE	1	37 ELM ST.	
* MERRILL ROSEMARIE R	2	4 BRENTWOOD RD.	
MERRITT MARTIN	1	60 FRANKLIN ST.	18
* MESKUNAS JOHN P	4	46 PARK AVE.	
* MESKUNAS KATHLEEN	4	46 PARK AVE.	
* MESSINA CHRISTOPHER M	3	3 KIRMES RD.	
* MESSINA DOMINIC R	5	30 LOTUS AVE.	1
* MESSINA FRANCES E	5	30 LOTUS AVE.	2
* MESSINA FRANK V	6	43 WINDSOR RD.	
* MESSINA FREDERICK V H	1	5 COTTAGE ST.	
* MESSINA HARRIET L	1	5 COTTAGE ST.	
* MESSINA JR ROBERT	3	3 KIRMES RD.	
* MESSINA JR VINCENT J	6	300 PARK TERR. DR.	345
* MESSINA MARION H	5	30 LOTUS AVE.	1
* MESSINA ROBERT	3	3 KIRMES RD.	
* MESSINA ROBIN J	6	43 WINDSOR RD.	
* MESSINA SUSAN	3	3 KIRMES RD.	
MESSINA THERESA F	4	122 MAIN ST.	201
METCALFE DOUGLAS G	5	18 HALL RD.	
* METCALFE MARIA L	5	18 HALL RD.	
METCOFF BARBARA J	3	159 MAIN ST.	36A
METROPOULOS NICHOLAS	4	109 COLLINCOTE ST.	
* MEUSE AMELIA	5	100 GREEN ST.	
* MEUSE ANITA R	1	27 SPRING ST.	
* MEUSE BARBARA A	1	50 WASHINGTON ST.	
* MEUSE CONSTANCE M	5	7 SPRING LANE	
MEUSE DENNIS J	3	55 MAIN ST.	1
* MEUSE DOLORES M	1	5 NORVAL AVE.	
MEUSE DOROTHY A	5	11 FELSPA RD.	
* MEUSE ELEANOR C	1	45 CALTHEA ST.	
MEUSE JOSEPH A	5	159 FRANKLIN ST.	C3
* MEUSE LIANNE L	1	39 WASHINGTON ST.	
MEUSE MARK W	3	55 MAIN ST.	1
* MEUSE MILDRED A	1	102 HANCOCK ST.	
MEUSE PATRICIA M	3	55 MAIN ST.	1
MEUSE PATRICIA M	3	55 MAIN ST.	1
* MEUSE RICHARD A	1	39 WASHINGTON ST.	
* MEUSE RICHARD J	1	5 NORVAL AVE.	
MEUSE RICHARD P	1	27 SPRING ST.	
MEUSE STEPHEN J	5	11 FELSPA RD.	
MEUSE VIRGINIA A	1	50 WASHINGTON ST.	
* MEUSE WILLIAM C	1	50 WASHINGTON ST.	
* MEYER ALINE F	4	200 LEISURE LANE	63
MEYEROVICH LEONID M	5	29 BOW ST. COURT	
* MEYERS JAMIE S	2	7 CHESTNUT ST.	
MIASSERIAN GREGORY G	5	1 THERESA RD.	
* MIASSERIAN JOANNE	5	1 THERESA RD.	
* MIASSERIAN MARTIN D	5	1 THERESA RD.	
* MIASSERIAN MARY B	1	76 DUNCKLEE AVE.	10
* MICALE ALPHONSO A	6	18 STONEWOOD AVE.	
* MICALE FRANK J	5	39 WALSH AVE.	

* VOTER

	NAME	PR	ADDRESS	APT
*	MICALE JOSEPH A	5	39 WALSH AVE.	
*	MICALE PATRICIA	5	39 WALSH AVE.	
*	MICALE RITA J	6	18 STONEWOOD AVE.	
*	MICALIZZI TONI A	6	410 FELLSVIEW TERR.	414B
*	MICCICHE FLORA	3	4 LEE ST.	
	MICCICHE GINA M	6	506 FELLSWAY EAST	
	MICCICHE JR MICHAEL F	3	6 LEE ST.	
	MICCICHE PATRICIA K	3	6 LEE ST.	
	MICCICHE PHYLLIS	6	506 FELLSWAY EAST	
	MICCICHE VINCENT	6	506 FELLSWAY EAST	
	MICCICHE VINCENT A	6	506 FELLSWAY EAST	
*	MICHAEL MARY C	3	3 STONEHILL DR.	4D
*	MICHAEL THOMAS	3	3 STONEHILL DR.	4D
*	MICHAELS NELLIE M	1	7 ELM ST.	
*	MIDDLETON ALBERTA A	3	1 STONEHILL DR.	2F
*	MIELE BENEDICT A	5	6 CRICKLEWOOD DR.	
*	MIELE DOMENIC P	3	3 ARNOLD RD.	
*	MIELE MARY PAULA	3	3 ARNOLD RD.	
*	MIELE MERIAM	5	6 CRICKLEWOOD DR.	
*	MIELE ROBERT J	5	6 CRICKLEWOOD DR.	
*	MIELE SHERYL A	5	6 CRICKLEWOOD DR.	
	MIGLIACCI ANTHONY J	6	15 MIDDLESEX RD.	
*	MIGLIACCI LAURA M	6	15 MIDDLESEX RD.	
*	MIGLIORINI ALDO	4	32 LAWNDALE RD.	
*	MIGLIORINI DENISE A	2	6 GILMORE ST.	
*	MIGLIORINI KAREN	4	32 LAWNDALE RD.	
	MIGLIORINI PAUL	4	32 LAWNDALE RD.	
*	MIGLIORINI STEVEN A	2	6 GILMORE ST.	
*	MIGUEL EDWARD J	3	32 EVERGREEN RD.	
*	MIGUEL JEAN B	3	32 EVERGREEN RD.	
*	MILAN CAROL A	5	25 HALL RD.	
*	MILANO CONSTANCE	3	5 STONEHILL DR.	1E
	MILANO DONNA J	3	159 MAIN ST.	25A
*	MILANO ELVIRA J	2	100 LEDGEWOOD DRIVE	315
*	MILANO JOSEPHINE	2	38 MAPLE ST.	
*	MILANO LIBORIO B	2	38 MAPLE ST.	
	MILANO MICHAEL J	5	157 FRANKLIN ST.	A10
*	MILANO TENA A	2	38 MAPLE ST.	
*	MILANO VINCENT B	2	38 MAPLE ST.	
	MILES BRIDGET A	1	12 TREMONT ST.	
	MILIA MICHELLE	2	173 HANCOCK ST.	
*	MILIO EMMA R	1	71 HANCOCK ST.	1
*	MILIO MICHAEL E	1	71 HANCOCK ST.	1
*	MILLAN DORIS O	1	82 HANCOCK ST.	
*	MILLAN EMILIO	1	82 HANCOCK ST.	
	MILLAN LUIS	1	82 HANCOCK ST.	
	MILLARD CONSTANCE E	1	88 HANCOCK ST.	
*	MILLARD RAYMOND E	1	88 HANCOCK ST.	
	MILLEA SCOTT	6	11 WILSON RD.	
*	MILLER ANNA H	4	84 ELM ST.	
	MILLER DEBORA A	6	100 PARK TERR. DR.	42
*	MILLER DOROTHY T	2	107 MARBLE ST.	4
	MILLER FRANCES M	4	60 COLLINCOTE ST.	
*	MILLER GAIL M	1	41 WASHINGTON AVE.	
*	MILLER HARRY T	4	84 ELM ST.	
*	MILLER JR HARRY T	4	44 MAIN ST.	201
	MILLER KATHLEEN D	5	159 FRANKLIN ST.	C6
	MILLER KENNETH B	4	60 COLLINCOTE ST.	
*	MILLER LORRAINE B	5	43 ISABELLA ST.	
	MILLER MARYELLEN	1	21 MYRTLE ST.	
*	MILLER ROBERT A	5	43 ISABELLA ST.	
*	MILLER STEVEN M	6	200 PARK TERR. DR.	255
*	MILLERICK EUGENE J	2	12 CONGRESS ST.	
	MILLERICK HEIDI ANN	2	12 CONGRESS ST.	1
*	MILLERICK HENRY P	2	12 CONGRESS ST.	
*	MILLERICK III HENRY P	2	12 CONGRESS ST.	1
	MILLERICK MARK J	2	12 CONGRESS ST.	1
*	MILLERICK RONALD P	2	12 CONGRESS ST.	1
*	MILLERICK ROSEMARIE A	2	12 CONGRESS ST.	
*	MILLERICK WILLIAM C	2	12 CONGRESS ST.	1
*	MILLETT BARBARA H	3	58 FOREST ST.	
*	MILLETT ROBERT E	3	58 FOREST ST.	
	MILLIKEN ETHEL M	3	7 WAGNER RD.	
	MILLS LOIS M	2	200 MOUNTAIN VIEW DRIV	408
*	MILLS SHARON M	2	501 MAIN ST.	1
*	MILNES EDWIN V	1	143 ELM ST.	
*	MINARDI EVELYN L	2	148 MARBLE ST.	104
	MINASIAN AGNES	2	107 HILL ST.	12
*	MINEAR CONSTANCE B	5	177 FRANKLIN ST.	4
*	MINEAR MARK A	5	177 FRANKLIN ST.	4
*	MINER LINDA M	6	80 POND ST.	
*	MINER PAUL P	6	80 POND ST.	
*	MINGHELLA ALFONSO J	2	132 PARK ST.	
*	MINGHELLA ALFRED C	5	207 FRANKLIN ST.	
*	MINGHELLA AMERICO F	1	7 CRESCENT AVE.	
*	MINGHELLA ATTILIO J	5	149 SPRING ST.	
	MINGHELLA DAVID	6	17 SUNSET RD.	
	MINGHELLA DAVIN	6	17 SUNSET RD.	
*	MINGHELLA DOROTHY	1	7 CRESCENT AVE.	
*	MINGHELLA DOROTHY S	5	207 FRANKLIN ST.	
*	MINGHELLA ERNEST F	4	5 PETERS DR.	
*	MINGHELLA FRANCISCO	1	4 POND ST.	
*	MINGHELLA FRANK T	1	4 POND ST.	
	MINGHELLA LISA M	5	149 SPRING ST.	
*	MINGHELLA MARIA	5	149 SPRING ST.	
*	MINGHELLA MARIANNE T	4	5 PETERS DR.	
*	MINGHELLA MILDRED M	1	4 POND ST.	
*	MINGHELLA PETER	5	149 SPRING ST.	
*	MINGHELLA PRISCILLA A	2	132 PARK ST.	
*	MINGHELLA RUDOLPH A	6	17 SUNSET RD.	
	MINGHELLA THOMAS	4	5 PETERS DR.	
*	MINICHIELLO JOYCE E	4	6 MORGAN AVE.	
*	MINICHIELLO VINCENT J	4	6 MORGAN AVE.	
*	MINOTTI ALBERT J	2	200 MOUNTAIN VIEW DRIV	205
*	MINOTTI III ALBERT J	5	20 HALL RD.	
	MINOTTI JON P	3	11 SAN JOSE TERR.	
*	MINOTTI MICHAEL P	3	11 SAN JOSE TERR.	
	MINOTTI ROSS L	3	11 SAN JOSE TERR.	
*	MINOTTI SANDRA L	5	20 HALL RD.	
*	MIRABILE MARIE E	1	15 MYRTLE ST.	
	MIRAGLIA LISA-JEAN	3	15 ALDEN AVE.	
	MIRAGLIA MARK V	3	15 ALDEN AVE.	
	MIRAGLIA PATRICIA L	3	15 ALDEN AVE.	
	MIRAGLIA ROBERT V	3	15 ALDEN AVE.	
	MIRENDA DANIEL	3	159 MAIN ST.	38A
	MIRENDA ELIZABETH	3	159 MAIN ST.	38A
*	MIRISOLA THOMAS P	5	131 FRANKLIN ST.	102
	MIRLOCCA FLORENCE	3	159 MAIN ST.	52A
*	MISAIL GUSTAS S	6	21 NEWCOMB RD.	
*	MISAIL JOAN G	6	21 NEWCOMB RD.	
*	MISAIL VAUGHN C	6	21 NEWCOMB RD.	
*	MITCHELL ANN M	4	4 HILLSIDE AVE.	
*	MITCHELL BRIAN M	4	4 HILLSIDE AVE.	
*	MITCHELL CAROL A	4	7 MORGAN AVE.	
*	MITCHELL CATHERINE M	1	24 GOULD ST.	
	MITCHELL DEBORA J	6	28 EMERY CT.	
	MITCHELL DEBRA J	3	10 LEE ST.	
*	MITCHELL EVELYN F	3	22 BONAD RD.	
*	MITCHELL FORBES R	1	82 DUNCKLEE AVE.	7
*	MITCHELL GLENDOLA M	6	26 EMERY CT.	
	MITCHELL JEFFREY L	4	4 HILLSIDE AVE.	
	MITCHELL JOHN	5	131 FRANKLIN ST.	206
*	MITCHELL JOHN B	3	62 OAK ST.	
*	MITCHELL JOHN J	4	200 LEISURE LANE	45
*	MITCHELL JR FRED J	2	290 WILLIAM ST.	
*	MITCHELL JR JOHN J	4	7 MORGAN AVE.	
*	MITCHELL JR RALPH G	6	28 EMERY CT.	
*	MITCHELL JR WILLIAM J	3	22 BONAD RD.	
	MITCHELL KAREN L	3	10 LEE ST.	
*	MITCHELL LINDA D	1	24 GOULD ST.	
	MITCHELL LISA A	4	4 HILLSIDE AVE.	
*	MITCHELL MARILYN A	2	290 WILLIAM ST.	
*	MITCHELL MARION C	1	8 PARKER CHASE RD.	1
*	MITCHELL PAULINE B	3	16 ALDEN AVE.	2
*	MITCHELL ROBERT A	1	24 GOULD ST.	
	MITCHELL STEPHEN	6	200 FELLSVIEW TERR.	205
*	MITNICK ARLENE	4	40 MAIN ST.	101
	MITRANO BENEDETTO	5	22 ELLEN RD.	
	MITRANO ELAINE A	5	22 ELLEN RD.	
	MITSIOPOULOS JAMES	4	132 MAIN ST.	19
*	MOAR CAROLYN J	4	40 ELM ST.	
	MOAR JAMES W	4	40 ELM ST.	
*	MOBILIA ANITA E	4	19 LAWNDALE RD.	
	MOBILIA CAMILLE M	6	18 MURDOCK RD.	
	MOBILIA JR JOHN J	6	18 MURDOCK RD.	
*	MOBILIA JR WILLIAM	4	19 LAWNDALE RD.	
*	MOBILIA LORENE A	4	19 LAWNDALE RD.	
	MOBILIA ROBERTA	2	104 HILL ST.	7
*	MOBILIA WILLIAM W	4	19 LAWNDALE RD.	
*	MOHYDE FINTON J	4	23 LAWNDALE RD.	
*	MOHYDE MARIE L	4	23 LAWNDALE RD.	
	MOK LINDA	4	18 MORGAN AVE.	
	MOK TIK	4	18 MORGAN AVE.	
*	MOLDT SANDRA J	2	100 MOUNTAIN VIEW DRIV	203
*	MOLDT VICTORIA S	2	100 MOUNTAIN VIEW DRIV	203
	MOLESKI CHRISTOPHER J	2	6 LINCOLN ST.	
	MOLESKI JR CHARLES L	2	6 LINCOLN ST.	
	MOLESKI STACY L	2	6 LINCOLN ST.	
*	MOLINARI ALICE M	1	2 FULLER ST.	
	MOLINARI EMANUELE M	2	200 MOUNTAIN VIEW DRIV	309
	MOLINARO ALESSANDRA	3	10 ELIZABETH RD.	
	MOLINARO GIUSEPPE	3	10 ELIZABETH RD.	
	MOLINARO GUERINO	3	10 ELIZABETH RD.	
	MOLINEAUX PAUL	1	38 WARREN ST.	
*	MOLINO TERESA F	1	48 WASHINGTON AVE.	
*	MOLLE CHRISTINE ANN	3	11 DANBY RD.	
	MOLLE DAVID A	3	6 CONCORD RD.	
*	MOLLE DEBORAH E	3	6 CONCORD RD.	
*	MOLLE WAYNE A	3	11 DANBY RD.	
*	MOLLOY ELAINE M	6	2 PHILIPS RD.	
*	MOLLOY JUDITH A	1	73 ELM ST.	
*	MOLLOY PAUL J	6	2 PHILIPS RD.	
*	MOLLOY STEPHEN J	1	73 ELM ST.	
	MONACO CARMINE J	2	35 KATHERINE RD.	
*	MONACO CATHERINE G	3	10 ARLENE AVE.	
*	MONACO FLORA E	2	19 LINCOLN ST.	1
*	MONACO GAIL	2	35 KATHERINE RD.	
*	MONACO MELANIE G	3	10 ARLENE AVE.	
*	MONACO MICHAEL	2	19 LINCOLN ST.	1
*	MONACO NICHOLAS D	3	10 ARLENE AVE.	

* VOTER

	NAME	PR	ADDRESS	APT
*	MONACO THERESA A	4	150 MAIN ST.	10
*	MONAGHAN DAVID	4	5 SHERIDAN RD.	
	MONAGHAN DEBORAH J	4	5 SHERIDAN RD.	
	MONAGHAN ELLEN P	4	5 SHERIDAN RD.	
*	MONAGHAN JANICE M	4	5 SHERIDAN RD.	
*	MONAGHAN LAWRENCE F	4	5 SHERIDAN RD.	
	MONAGLE JR BERNARD M	4	4 COLONIAL CT.	46
	MONDELLO DAVID B	2	4 WRIGHT ST.	
*	MONDELLO DONNA L	2	4 WRIGHT ST.	
*	MONDELLO GEOFFREY K	4	9 HILLSIDE AVE.	
*	MONDELLO PATRICIA F	4	9 HILLSIDE AVE.	
*	MONDELLO SR EDWARD X	3	44 OAK ST.	
*	MONK JULIA	4	100 LEISURE LANE	50
*	MONKEWICZ CAROL A	3	11 SAN JOSE TERR.	
*	MONKEWICZ EDWARD	3	11 SAN JOSE TERR.	
	MONTALBANO LEONARD C	6	156 ORRIS ST.	
	MONTALBANO NANCY J	6	156 ORRIS ST.	
	MONTALTO CHERYL A	5	22 TAMAROCK TERR.	
	MONTALTO LISA	5	22 TAMAROCK TERR.	
	MONTALTO ROSALIE A	5	22 TAMAROCK TERR.	
*	MONTEIRO ARLENE J	2	120 PARK ST.	
	MONTEIRO CHRISTOPHER	3	159 MAIN ST.	38A
*	MONTEIRO DONALD R	4	116 MACARTHUR RD.	
*	MONTEIRO DONALD W	2	120 PARK ST.	
*	MONTEIRO ELLEN	2	122 PARK ST.	2
*	MONTEIRO JAMIE R	2	122 PARK ST.	2
*	MONTEIRO JULIANNE R	4	116 MACARTHUR RD.	
	MONTEIRO KATHERINE	3	159 MAIN ST.	38A
	MONTEIRO LESLIE A	2	122 PARK ST.	2
	MONTEIRO ROSEANNE	3	159 MAIN ST.	38A
	MONTELLO DANIEL	4	52 MAIN ST.	1F
	MONTGOMERY CONSTANCE H	5	9 PEBBLE PLACE	
*	MONTGOMERY KAREN M	5	1 FELSPA RD.	
*	MONTGOMERY MARY J	4	100 LEISURE LANE	77
*	MONTGOMERY RONALD L	5	1 FELSPA RD.	
*	MONTGOMERY ROSE A	3	5 STONEHILL DR.	5G
*	MONTIGNY IRENE	5	177 FRANKLIN ST.	5
*	MOODY DONALD C	1	30 POMEWORTH ST.	31
*	MOODY LINDA E	2	14 COTTAGE ST.	1
*	MOODY MARION S	1	30 POMEWORTH ST.	31
*	MOONEY BARBARA C	1	30 POMEWORTH ST.	27
*	MOONEY ELEANOR M	3	25 ALBION AVE.	
*	MOONEY MARY T	5	137 FRANKLIN ST.	402
*	MOORADIAN ARAM C	1	37 TREMONT ST.	
*	MOORE ALICE M	1	76 DUNCKLEE AVE.	4
*	MOORE BERTHA A	2	107 MARBLE ST.	9
*	MOORE BRUCE	6	5 WOODLAND RD.	7AM
*	MOORE CHARLES S	2	290 WILLIAM ST.	
	MOORE DAVID T	2	71 MONTVALE AVE.	39
*	MOORE DOREEN L	4	27 HIGH ST.	
*	MOORE ELAINE E	1	18 EMERSON ST.	1
*	MOORE HAROLD C	4	57 HIGH ST.	
*	MOORE HAZEL M	4	57 HIGH ST.	
*	MOORE HENRIETTA E	6	24 PERKINS ST.	
*	MOORE HERBERT W	6	53 POND ST.	
	MOORE JOEL C	4	27 HIGH ST.	
*	MOORE JONATHAN P	4	27 HIGH ST.	
*	MOORE JOSEPH F	2	15 LEDGE ST.	
*	MOORE JOSEPH R	1	5 PARKER CHASE RD.	1
	MOORE JUDITH A	4	27 HIGH ST.	
*	MOORE LAWRENCE E	2	15 LEDGE ST.	
*	MOORE MARIE J	2	15 LEDGE ST.	
*	MOORE MARJORIE E	3	251 WILLIAM ST.	
*	MOORE MICHAEL J	4	27 HIGH ST.	
	MOORE MICHELE	4	27 HIGH ST.	
*	MOORE MIRIAM R	2	531 MAIN ST.	
*	MOORE NANCY L	2	290 WILLIAM ST.	
	MOORE PAULA	6	53 POND ST.	
*	MOORE PHILIP P	3	251 WILLIAM ST.	
*	MOORE TERRENCE O	2	531 MAIN ST.	
*	MORAN CHARLES R	2	300 MOUNTAIN VIEW DRIV	401
*	MORAN JAMES V	5	17 DINANNO RD.	
*	MORAN JOHN	4	120 COLLINCOTE ST.	
	MORAN KAREN	2	71 MONTVALE AVE.	4
	MORAN KATHLEEN	4	120 COLLINCOTE ST.	
*	MORAN LUCILLE A	4	120 COLLINCOTE ST.	
*	MORAN LYNN M	4	120 COLLINCOTE ST.	
*	MORAN M AGNES	2	300 MOUNTAIN VIEW DRIV	401
	MORAN MARGARET H	4	74 ELM ST.	
	MORAN PATRICIA A	5	17 DINANNO RD.	
	MORAN TIMOTHY	4	74 ELM ST.	
	MORANDI JOSEPH E	4	44 MAIN ST.	505
	MORASH BARBARA E	3	26 ALDEN AVE.	
	MORASH RUTH E	3	26 ALDEN AVE.	
	MORBO JULIA V	1	8 AVON ST.	
	MORE JOHN	2	100 MOUNTAIN VIEW DRIV	304
	MOREAU BARBARA M	4	64 MAIN ST.	58B
	MOREIRA EDMUND J	3	3 STONEHILL DR.	1B
	MOREIRA ELIZABETH H	3	4 HANFORD RD.	
	MOREIRA JEANNE B	1	34 WASHINGTON AVE.	
	MOREIRA MARY C	3	3 STONEHILL DR.	1B
	MOREIRA ROBERT E	3	4 HANFORD RD.	
	MORELLA MADELINE M	6	200 PARK TERR. DR.	237
	MORELLA PATRICIA E	6	200 PARK TERR. DR.	237
	MORELLI DAVID	5	5 MICHAEL CIRCLE	
*	MORELLI JR ANTHONY	4	138 ELM ST.	
*	MORELLI MICHAEL	5	5 MICHAEL CIRCLE	
*	MORELLI NANCY M	5	5 MICHAEL CIRCLE	
*	MORELLI RITA	4	138 ELM ST.	
*	MORELLI SHIRLEY R	5	5 MICHAEL CIRCLE	
*	MORELLI SR MICHAEL FRANCIS	5	5 MICHAEL CIRCLE	
	MORELLO ADA C	5	14 DINANNO RD.	
*	MORELLO CHRISTINA M	4	4 MACARTHUR RD.	
*	MORELLO JR RICHARD J	4	4 MACARTHUR RD.	
*	MORELLO JR THOMAS E	5	14 DINANNO RD.	
*	MORELLO JUNE E	4	4 MACARTHUR RD.	
*	MORELLO MARIA A	4	4 MACARTHUR RD.	
	MORELLO RICHARD J	4	4 MACARTHUR RD.	
	MORENG KENNETH E	4	100 LEISURE LANE	42
	MORGAN DONALD	2	3 MOUNTAIN VIEW DRIV	
*	MORGAN EVAN L	1	55 FRANKLIN ST.	
*	MORGAN HELEN B	3	1 STONEHILL DR.	2E
*	MORGAN LESLIE	1	55 FRANKLIN ST.	
	MORGAN ROBIN	2	3 MOUNTAIN VIEW DRIV	
*	MORIARTY DONALD W	2	4 CONGRESS ST.	
*	MORIARTY PATRICIA A	2	4 CONGRESS ST.	
	MORIARTY SCOTT C	2	4 CONGRESS ST.	
	MORIARTY TODD E	2	4 CONGRESS ST.	
*	MORICONI DENNIS S	5	261 GREEN ST.	
*	MORICONI REGINA C	5	261 GREEN ST.	
	MORICONI REGINA C	5	261 GREEN ST.	
	MORIN JOSEPHINE	2	109 MARBLE ST.	9
	MORIN LORENZO J	1	19 WASHINGTON ST.	
*	MORLEY PENNY A	6	7 EMERALD CT.	
*	MORLEY SR MICHAEL J	6	7 EMERALD CT.	
	MOROM AGNES G	4	52 MAIN ST.	3A
	MORONI LINDA	5	159 FRANKLIN ST.	C4
*	MORRELL CATHERINE C	4	33 BROADWAY	
*	MORRELL RICHARD	4	33 BROADWAY	
*	MORRILL OLESIA A	3	7 STONEHILL DR.	5F
*	MORRIS CHARLENE F	6	18 STONE AVE.	
	MORRIS DEREK K	1	81 ELM ST.	
*	MORRIS ELEANOR F	3	9 BONAD RD.	
*	MORRIS ERIC	5	133 FRANKLIN ST.	306
	MORRIS KEITH G	1	81 ELM ST.	
	MORRIS KIM E	5	71 PLEASANT ST.	
*	MORRIS MYRA G	5	204 FRANKLIN ST.	
*	MORRIS ROBERT A	3	9 BONAD RD.	
*	MORRIS SHIRLEY	5	133 FRANKLIN ST.	306
	MORRIS STEPHANIE V	1	81 ELM ST.	
*	MORRISON CARMEN	6	5 WOODLAND RD.	2N
*	MORRISON ELIZABETH J	4	61 COLLINCOTE ST.	
*	MORRISON GRACE F	3	3 SUNRISE AVE.	
*	MORRISON HAZEL D	4	100 LEISURE LANE	79
*	MORRISON ISABEL A	4	61 COLLINCOTE ST.	
	MORRISON JACOB	6	588 MAIN ST.	2N
*	MORRISON JANE	6	6 HARRISON ST.	2
*	MORRISON JEAN E	2	27 WINTHROP ST.	
	MORRISON MICHELLE R	6	5 WOODLAND RD.	2N
*	MORRISON PAULA R	6	44 PARKWAY RD.	
	MORRISON THOMAS A	4	61 COLLINCOTE ST.	
*	MORRISSETTE DAVID G	3	33 OAK ST.	
*	MORRISSETTE SHARON M	3	33 OAK ST.	
*	MORRISSEY GEORGE F	3	32 FOREST ST.	
*	MORRISSEY MARGARET D	3	32 FOREST ST.	
	MORROW DOROTHY]	1	4 PINE ST.	
*	MORSE ALLEN	5	4 DINANNO RD.	
*	MORSE ANDREW	1	15 PARKER CHASE RD.	2
*	MORSE ANNMARIE	6	36 FIELDSTONE DR.	
*	MORSE DAVID	5	4 DINANNO RD.	
	MORSE DEBORAH L	1	9 MYRTLE ST.	
*	MORSE ERCELIA	4	100 LEISURE LANE	31
*	MORSE GLEN S	6	36 FIELDSTONE DR.	
*	MORSE JEFFREY M	4	211 CENTRAL ST.	
*	MORSE JOAN	5	4 DINANNO RD.	
*	MORSE KATHLEEN WILKINS	4	211 CENTRAL ST.	
*	MORSE PAUL	5	4 DINANNO RD.	
*	MORSETT CLAYTON J	1	9 MIDDLE ST.	
*	MORSETT EILEEN M	1	9 MIDDLE ST.	
	MORTENSEN CHRISTOPHER G	5	6 WEST FERDINAND ST.	
*	MORTENSEN JR THOMAS G	5	6 WEST FERDINAND ST.	
*	MORTENSEN KAREN M	5	6 WEST FERDINAND ST.	
*	MORTENSEN MARY ANN	5	6 WEST FERDINAND ST.	
*	MORTENSEN THOMAS G	5	6 WEST FERDINAND ST.	
*	MORTON CHARLOTTE E	1	6 MOUNT VERNON ST.	
*	MORTON DAVID F	1	6 MOUNT VERNON ST.	
*	MORTON KENNETH B	5	22 CRYSTAL DR.	
	MORTON SCOTT	1	64 CENTRAL ST.	
*	MORTON SHEILA LONDON	5	22 CRYSTAL DR.	
*	MORTON SHIRLEE	5	135 FRANKLIN ST.	404
*	MOSCARITOLO AMERICO T	2	200 MOUNTAIN VIEW DRIV	404
*	MOSCARITOLO EDWARD J	2	10 CHESTNUT ST.	
*	MOSCARITOLO MARY E	2	200 MOUNTAIN VIEW DRIV	404
*	MOSCARITOLO RICO A	2	100 MOUNTAIN VIEW DRIV	108
*	MOSCARITOLO THOMAS	2	100 MOUNTAIN VIEW DRIV	108
*	MOSHER CHERYL	2	5 WEBSTER CT.	
*	MOSHER JR GARY D	2	5 WEBSTER CT.	
	MOSHER RONALD M	1	3 ROWE ST.	
*	MOSHER RUTH J	4	52 MAIN ST.	2M
	MOSHER TERRY J	1	3 ROWE ST.	

* VOTER

NAME	PR	ADDRESS	APT
* MOSLEY DIANE J	2	215 PARK ST.	
* MOSLEY FREDERICK F	2	215 PARK ST.	
* MOSLEY N THERESA	2	215 PARK ST.	
* MOSS ALFRED T	1	63 ELM ST.	
* MOSS MARY E	1	63 ELM ST.	
* MOSSALI JOHN	4	44 MAIN ST.	408
* MOSSALI LILLIAN	4	44 MAIN ST.	408
MOTTOLA DIANE M	4	19 MAYFLOWER DR.	
MOTTOLA ELIDE	6	8 SKYEWOOD DRIVE	
* MOTTOLA FELIX J	4	19 MAYFLOWER DR.	
* MOTTOLA JOHN	2	6 COUNTRY CLUB RD.	
* MOTTOLA MADELINE M	2	6 COUNTRY CLUB RD.	
* MOTTOLA MARGARET A	4	19 MAYFLOWER DR.	
MOTTOLA ROBERT	6	8 SKYEWOOD DRIVE	
MOTTOLA TONY	6	8 SKYEWOOD DRIVE	
MOULTON DONALD F	6	5 WOODLAND RD.	7067
* MOUNT D RAYMOND	2	6 RAFFERTY RD.	
MOURADIAN JR JAMES T	5	7 FATIMA RD.	
MOUSSOURIS SUSAN	5	135 FRANKLIN ST.	103
* MOVSESIAN PAUL	4	44 BROADWAY	
* MOVSESIAN SHIRLEY E	4	44 BROADWAY	
* MOYLAN GAIL M	5	137 FRANKLIN ST.	306
MOYNAHAN PAUL J	5	120 FRANKLIN ST.	2
* MOYNIHAN MARTIN J	6	49 NORTH AVE.	
* MOZEK ANNA L	3	23 GIRARD RD.	
* MOZEK GEORGE	3	23 GIRARD RD.	
* MOZEK JR GEORGE J	3	23 GIRARD RD.	
* MUCCI ANTHONY	4	40 LAWNDALE RD.	
MUCCI MARY C	5	5 SPRING LANE	A
MUCCI MICHAEL C	5	5 SPRING LANE	A
* MUCCIARONE LAUREN	6	14 SUNSET RD.	
* MUCCIARONE ROBERT A	6	14 SUNSET RD.	
MUCCIO FLORENCE E	1	15 CALTHEA ST.	
* MUCCIO FRANCIS A	1	15 CALTHEA ST.	
MUELLER CHRIS	1	43 POMEWORTH ST.	48
* MUELLER CLAIRE M	4	5 GRACEWOOD RD.	
MUELLER JULIE	1	43 POMEWORTH ST.	48
* MUELLER VICTOR A	4	5 GRACEWOOD RD.	
* MUESE MAUREEN A	2	3 HILLSIDE RD.	
MUHAMED MRS	6	200 FELLSVIEW TERR.	20
* MUI HOWARD	5	19 HALL RD.	
* MUI SUSAN SHUE-WAH	5	19 HALL RD.	
* MUIR DAVID J	5	18 BROOKBRIDGE RD.	
* MUIR MARGUERITE D	5	18 BROOKBRIDGE RD.	
* MUIR ROGER	1	87 FRANKLIN ST.	1
* MUISE BENJAMIN	3	3 BERKLEY ST.	
* MUISE FRANCIS G	4	7 SHERMAN RD.	
* MUISE FRANCIS J	4	7 SHERMAN RD.	
MUISE II ROBERT B	4	100 MAIN ST.	1-5
MUISE JANICE A	4	7 SHERMAN RD.	
MUISE JENNIFER L	4	7 SHERMAN RD.	
MUISE JOHN W	4	7 SHERMAN RD.	
MUISE LOYCE I	4	100 MAIN ST.	1-5
* MUISE MARGARET F	6	67 SUMMER ST.	
* MUISE NANCY A	3	3 BERKLEY ST.	
* MUISE REGGIE J	6	67 SUMMER ST.	
* MUISE ROBERT B	4	100 MAIN ST.	1-5
MULCAHEY MILDRED L	2	200 MOUNTAIN VIEW DRIV	405
* MULCAHY ANN J	2	29 CONGRESS ST.	
MULCAHY ERIN J	6	100 FELLSVIEW TERR.	126B
* MULCAHY JR WILLIAM J	2	29 CONGRESS ST.	
* MULDOON JAMES P	5	4 WHITTEMORE LANE	
* MULDOON LYMAN T	5	4 WHITTEMORE LANE	
* MULDOON MARGARET M	5	4 WHITTEMORE LANE	
MULFORD BETTE A	5	157 FRANKLIN ST.	C7
* MULFORD CAROLINE M	1	14 MINOT ST.	
* MULFORD HERBERT K	1	14 MINOT ST.	
MULFORD MARY K	1	14 MINOT ST.	
* MULFORD PATRICIA M	1	14 MINOT ST.	
MULFORD PAUL J	1	14 MINOT ST.	
MULFORD THOMAS A	5	157 FRANKLIN ST.	C7
MULKERN H T	2	224 PARK ST.	A6
MULKERN HAROLD T	2	224 PARK ST.	A6
MULLALY DIANE M	3	7 LARSON LANE	
MULLALY JR JAMES L	3	7 LARSON LANE	
* MULLEN CLAIRE E	4	182 CENTRAL ST.	8
* MULLEN HELEN E	1	81 DUNCKLEE AVE.	6
* MULLEN STEPHEN H	3	16 GREENWAY CIRCLE	
* MULLEN SUSAN J	3	16 GREENWAY CIRCLE	
* MULLER BETTY J	3	9 SAN JOSE TERR.	
MULLER CAROLYN D	3	9 SAN JOSE TERR.	
* MULLER KARL F	3	9 SAN JOSE TERR.	
MULLER KARL T	3	9 SAN JOSE TERR.	
* MULLETT ROBERT	6	5 WOODLAND RD.	31
* MULLIGAN CHRISTOPHER D	3	9 DANBY RD.	
* MULLIGAN DAVID J	3	9 DANBY RD.	
* MULLIGAN DONALD J	3	9 DANBY RD.	
* MULLIGAN LISA A	3	9 DANBY RD.	
* MULLIGAN MARK E	3	9 DANBY RD.	
* MULLIGAN MARY E	3	9 DANBY RD.	
* MULLIGAN MICHAEL PETER	5	20 ISABELLA ST.	
* MULLIGAN THERESA J	5	20 ISABELLA ST.	
MULLINAX WILLIAM R	3	159 MAIN ST.	1A
* MULLINS BONNIE S	4	54 ENDICOTT RD.	
* MULLINS JEAN R	4	10 LAWNDALE RD.	
* MULLINS TERRY L	4	54 ENDICOTT RD.	
* MULLINS THOMAS P	4	10 LAWNDALE RD.	
* MULLOY MARGARET A	2	106 HILL ST.	5
MULRENAN DONALD J	6	120 FELLSVIEW TERR.	123
MULRENAN EDWARD F	6	120 FELLSVIEW TERR.	123
MULRENAN KEVIN E	6	100 FELLSVIEW TERR.	123
* MULVANITY MARK J	3	4 FOREST ST.	
* MULVANITY SUSAN P	3	4 FOREST ST.	
* MULVIHILL ALICE M	2	104 HILL ST.	3
* MULVIHILL SR DENIS F	2	104 HILL ST.	3
MUMMOLO LAUREN W	5	35 ELLEN RD.	
MUMMULO DANTE	5	35 ELLEN RD.	
* MUNAFO SANTI	6	608 MAIN ST.	
* MUNGO JOHN B	3	95 GOVERNOR RD.	
MUNGO ROBERT	3	95 GOVERNOR RD.	
* MUNRO HARRIET	1	75 DUNCKLEE AVE.	6
MUNRO NEIL A	1	47 WASHINGTON ST.	2
* MUNRO PAUL	1	61 WRIGHT ST.	101
* MUNROE DENNIS	3	139 NORTH ST.	2
* MUNROE JOAN M	3	139 NORTH ST.	2
* MUNROE JOSEPH P	6	15 PLAZA AVE.	
MUNROE LORAINE M	5	15 GREEN ST.	
* MUNROE THOMAS J	2	107 MARBLE ST.	10
* MUNSON MICHAEL	2	224 PARK ST.	A14
MUNZ JOAN	6	5 WOODLAND RD.	7361
MUNZ ROBERT	6	5 WOODLAND RD.	7361
* MUOLO ANNE	1	33 COTTAGE ST.	
* MUOLO DIANNE M	3	13 DRUMMOND RD.	
* MUOLO FRANCIS A	1	33 COTTAGE ST.	
* MUOLO FRANCIS L	1	33 COTTAGE ST.	
* MUOLO FRANK	6	12 CAMPBELL RD.	
* MUOLO GLORIA	6	12 CAMPBELL RD.	
* MUOLO LISA M	1	33 COTTAGE ST.	
* MUOLO MICHAEL A	3	13 DRUMMOND RD.	
* MUOLO WILLIAM J	6	12 CAMPBELL RD.	
* MURGIA MICHAEL R	4	5 NORTH ST.	3RD
* MURGIA NANCY J	6	9 CAMPBELL RD.	
* MURGIA ROBERT K	6	9 CAMPBELL RD.	
* MURPHY ADA E	1	81 DUNCKLEE AVE.	4
* MURPHY ALICE M	1	48 HANCOCK ST.	2
* MURPHY ANN C	6	20 FAIRVIEW RD.	
* MURPHY ANNA D	1	10 GERRY ST.	2
* MURPHY AUDREA F	1	77 DUNCKLEE AVE.	8
* MURPHY BARBARA A	5	136 SPRING ST.	
MURPHY BARBARA A	3	159 MAIN ST.	25C
* MURPHY BERNICE J	6	52 RAVINE RD.	
MURPHY BRIAN J	6	24 AVALON RD.	
* MURPHY BRIAN V	2	35 BUTLER AVE.	
MURPHY BRYAN F	2	38 WEST ST.	
* MURPHY CATHERINE L	3	7 ALDEN AVE.	
* MURPHY CATHERINE T	3	63 OAK ST.	
* MURPHY CHARLES E	1	89 CENTRAL ST.	1
* MURPHY CHARLES F	3	8 GIRARD RD.	
MURPHY CHET	1	30 POMEWORTH ST.	10
* MURPHY DAVID S	3	7 SUNRISE AVE.	
MURPHY DENISE A	4	122 MAIN ST.	203
MURPHY DIANA L	6	5 SUMMER ST.	
* MURPHY DIANA L	6	5 SUMMER ST.	
MURPHY DIANE L	4	40 MAIN ST.	308
* MURPHY DIANE M	6	22 AVALON RD.	
* MURPHY DIANE T	6	19 EMERALD CT.	
MURPHY DONNA M	2	10 EVERETT ST.	
* MURPHY DOREEN L	4	221 CENTRAL ST.	
* MURPHY DOROTHY A	4	40 MAIN ST.	408
* MURPHY DOROTHY M	6	52 RAVINE RD.	
MURPHY EDWARD	1	5 MYRTLE ST.	
* MURPHY EDWARD C	1	62 WASHINGTON AVE.	
* MURPHY EDWARD F	3	63 OAK ST.	
* MURPHY ELAINE M	3	62 OAK ST.	
* MURPHY ELEANOR M	4	44 MAIN ST.	304
* MURPHY ELEANOR R	2	24 WEST ST.	
* MURPHY EMILY G	4	200 LEISURE LANE	27
* MURPHY FRANCES J	4	68 MAIN ST.	34C
MURPHY GAIL F	4	33 HIGH ST.	
* MURPHY GERALD J	6	20 FAIRVIEW RD.	
* MURPHY III THOMAS J	3	62 OAK ST.	
MURPHY JACK	3	5 STONEHILL DR.	3E
* MURPHY JACQUELYN M	2	227 HANCOCK ST.	
* MURPHY JAMES A	2	38 WEST ST.	
* MURPHY JAMES E	5	17 HALL RD.	
* MURPHY JAMES F	5	110 SPRING ST.	
MURPHY JAMES L	5	131 FRANKLIN ST.	306
* MURPHY JANE H	2	200 MOUNTAIN VIEW DRIV	506
* MURPHY JEAN L	1	145 ELM ST.	
* MURPHY JEANNE M	2	100 MOUNTAIN VIEW DRIV	309
* MURPHY JEREMIAH	2	33 MAPLE ST.	
* MURPHY JEREMIAH J	4	44 ENDICOTT RD.	
* MURPHY JOAN B	6	12 AVALON RD.	
* MURPHY JOAN C	2	146 MARBLE ST.	308
* MURPHY JOANNE	2	40 CHESTNUT ST.	
MURPHY JOHN F	4	33 HIGH ST.	
* MURPHY JOHN J	5	34 GREEN ST.	
* MURPHY JOHN J	5	28 ISABELLA ST.	
MURPHY JOHN M	3	73 ROBIN HOOD RD.	
* MURPHY JOHN P	3	75 ROBIN HOOD RD.	

* VOTER

NAME	PR	ADDRESS	APT
* MURPHY JOYCE C	5	17 HALL RD.	
* MURPHY JR EDWARD J	6	24 AVALON RD.	
MURPHY JR JOHN R	1	3 GOULD ST.	2
* MURPHY JR PAUL G	3	73 ROBIN HOOD RD.	
* MURPHY JR THOMAS J	3	62 OAK ST.	
* MURPHY JR WILLIAM J	4	221 CENTRAL ST.	
* MURPHY JR WILLIAM P	6	12 AVALON RD.	
* MURPHY JUDITH A	4	33 HIGH ST.	
* MURPHY KAREN A	2	35 BUTLER AVE.	
* MURPHY KATHLEEN M	2	17 MOUNTAIN VIEW DRIV	
* MURPHY KATHLEEN M	3	62 OAK ST.	
* MURPHY KATHLEEN M	2	11 WEST ST.	
* MURPHY KENNETH P	5	136 SPRING ST.	
MURPHY KENNETH P	1	6 PINE ST.	2
MURPHY KEVIN	2	24 WEST ST.	
* MURPHY KEVIN J	2	6 KENWOOD AVE.	
* MURPHY LAURENCE F	1	145 ELM ST.	
MURPHY LINDA	2	24 WEST ST.	
* MURPHY MARGARET A	3	75 ROBIN HOOD RD.	
* MURPHY MARGARET F	3	5 STONEHILL DR.	3F
* MURPHY MARGARET M	1	82 DUNCKLEE AVE.	2
* MURPHY MARIANNE	4	33 HIGH ST.	
* MURPHY MARJORIE S	6	24 AVALON RD.	
* MURPHY MARY	1	76 DUNCKLEE AVE.	5
* MURPHY MARY B	4	100 LEISURE LANE	20
* MURPHY MARY F	4	44 ENDICOTT RD.	
* MURPHY MARY L	5	131 FRANKLIN ST.	306
* MURPHY MARY T	3	62 OAK ST.	
MURPHY MARYELLEN A	4	221 CENTRAL ST.	
* MURPHY MAUREEN E	4	8 ELM ST.	1
* MURPHY MEGHAN E	6	12 AVALON RD.	
MURPHY MEGHAN M	3	62 OAK ST.	
MURPHY MELANIE M	3	8 GIRARD RD.	
* MURPHY MICHAEL T	4	122 MAIN ST.	203
* MURPHY MILDRED R	3	10 RANDOLPH RD.	
* MURPHY PAUL G	3	73 ROBIN HOOD RD.	
* MURPHY PAUL G	3	7 SUNRISE AVE.	
MURPHY PAUL H	2	17 MOUNTAIN VIEW DRIV	
* MURPHY PAUL V	6	200 PARK TERR. DR.	223
* MURPHY PAUL V	2	146 MARBLE ST.	308
* MURPHY PAULA	6	100 POND ST.	
MURPHY PAULA	3	73 ROBIN HOOD RD.	
* MURPHY PAULA M	2	33 MAPLE ST.	
* MURPHY PAULINE C	5	110 SPRING ST.	
* MURPHY RALPH J	4	44 MAIN ST.	304
MURPHY RENE A	6	5 SUMMER ST.	
* MURPHY RHONDA L	6	5 SUMMER ST.	
* MURPHY RITA M	3	1 STONEHILL DR.	4B
* MURPHY ROBERT	6	52 RAVINE RD.	
* MURPHY ROBERT E	3	63 OAK ST.	
* MURPHY ROBERT F	2	12 MANISON ST.	
MURPHY ROBERT G	2	10 EVERETT ST.	
* MURPHY ROBERT J	6	5 SUMMER ST.	
* MURPHY ROBERT L	2	24 WEST ST.	
MURPHY RUTH	1	5 MYRTLE ST.	
* MURPHY RUTH T	3	14 DRURY LANE	
* MURPHY SCOTT T	5	110 SPRING ST.	
* MURPHY SHARON A	5	45 BOW ST.	
* MURPHY SHIRLEY E	5	34 GREEN ST.	
* MURPHY STEPHEN J	5	34 GREEN ST.	
* MURPHY STEPHEN R	2	227 HANCOCK ST.	
* MURPHY STEVEN	1	5 MYRTLE ST.	
* MURPHY SUSAN M	2	6 KENWOOD AVE.	
* MURPHY TERI E	2	109 HILL ST.	11
* MURPHY THOMAS S	5	45 BOW ST.	
* MURPHY TIMOTHY J	2	40 CHESTNUT ST.	
* MURPHY VINCENT J	4	100 LEISURE LANE	25
* MURPHY VIRGINIA	1	5 CRESCENT AVE.	
* MURPHY VIRGINIA M	3	73 ROBIN HOOD RD.	
* MURPHY WARREN J	6	22 AVALON RD.	
* MURPHY WILLIAM J	4	221 CENTRAL ST.	
MURPHY WILLIAM T	4	44 MAIN ST.	304
* MURRAY ALICE A	3	28 LEE ST.	
MURRAY ANDREW	4	27 NORTH ST.	3C
* MURRAY BARBARA M	1	22 MONTVALE AVE.	A
* MURRAY DAVID F	1	22 MONTVALE AVE.	A
* MURRAY DENNIS	3	28 LEE ST.	
* MURRAY DONALD M	5	10 LONGBOW RD.	
* MURRAY EDWARD M	1	22 MONTVALE AVE.	B
* MURRAY GLADYS P	3	6 SUNRISE AVE.	
* MURRAY JAMES I	6	90 PERKINS ST.	
* MURRAY JAMES R	6	3 BARRETT AVE.	
* MURRAY JOHN J	4	11 MORGAN AVE.	
* MURRAY JOHN P	3	174 NORTH ST.	
* MURRAY KAREN D	5	152 FRANKLIN ST.	
* MURRAY KATHLEEN E	1	22 MONTVALE AVE.	A
MURRAY LEANNE E	5	10 LONGBOW RD.	
* MURRAY LORRAINE S	2	7 MOUNTAIN VIEW DRIV	
* MURRAY MARGARET A	3	174 NORTH ST.	
MURRAY MARGARET E	1	22 MONTVALE AVE.	B
MURRAY MARIE L	1	81 DUNCKLEE AVE.	10
MURRAY MARTIN E	1	22 MONTVALE AVE.	A
* MURRAY MARY E	4	11 MORGAN AVE.	
* MURRAY SHARON R	1	58 WASHINGTON ST.	
* MURRAY SHIRLEY R	1	58 WASHINGTON ST.	
* MURRAY TIMOTHY N	5	152 FRANKLIN ST.	
* MURRAY WILLIAM J	1	58 WASHINGTON ST.	
* MURRIN BARBARA	2	53 MONTVALE AVE.	
* MURRIN BRIDGET	4	6 WESCOTT RD.	
* MURRIN EDWARD A	2	53 MONTVALE AVE.	
* MURRIN EDWARD J	2	53 MONTVALE AVE.	
* MURRIN SHAWN P	2	53 MONTVALE AVE.	
* MURTAGH LORAINE T	2	108 HILL ST.	10
* MUSE EDWARD J	5	4 LONGBOW RD.	
* MUSE JOSEPH E	5	4 LONGBOW RD.	
* MUSE JUDITH C	5	4 LONGBOW RD.	
* MUSE JUNE P	6	46 POND ST.	1
* MUSE ROBERT F	6	46 POND ST.	1
* MUSE ROGER L	6	46 POND ST.	1
* MUSE SUSAN L	5	4 LONGBOW RD.	
MUSE WILLIAM A	5	93 SUMMER ST.	3
* MUSGRAVE LINDA J	6	42 PERKINS ST.	
* MUSGRAVE THOMAS M	6	42 PERKINS ST.	
MUSIAL DENNIS	5	2 GERALD RD.	
MUSIAL EUGENE	5	2 GERALD RD.	
MUSIAL MICHELLE	5	2 GERALD RD.	
* MUSTO CAROL	5	12 FAIRLANE RD.	
* MUSTO JOHN C	5	137 FRANKLIN ST.	104
* MUSTO JOHN J	5	12 FAIRLANE RD.	
* MUSTO MICHAEL J	5	12 FAIRLANE RD.	
* MUSTO PETER S	5	7 ELLEN RD.	
* MUSTO S MARIA	5	7 ELLEN RD.	
* MUSTO SEBASTIAN A	5	7 ELLEN RD.	
* MUSTONE MICHAEL J	1	82 DUNCKLEE AVE.	5
* MUSTONE THERESA M	5	68 PLEASANT ST.	12
* MUSTONE THOMAS J	3	107 NORTH ST.	
MYERS ALLISON K	5	23 SPRING LANE	
* MYERS KAREN	4	6 DIANNE RD.	
* MYERS KAREN M	4	6 DIANNE RD.	
* MYERS LAURA J	2	6 SO. MARBLE ST.	
* MYSERIAN ELSIE T	6	53 NORTH AVE.	
* MYSERIAN JOHN M	6	53 NORTH AVE.	
* MYSKOWSKI OLIA	3	28 MYOPIA RD.	
MYUNG SOO PARK	4	182 CENTRAL ST.	6
MYUNG SUN CHUNG	4	8 COLONIAL CT.	70
* NACOPOULOS ANTHONY J	6	12 FIELDSTONE DR.	
* NACOPOULOS JACQUELYN A	6	12 FIELDSTONE DR.	
* NACOPOULOS MONA	6	12 FIELDSTONE DR.	
* NADEAU EDMOND P	2	300 MOUNTAIN VIEW DRIV	109
* NADEAU RICHARD W	1	67 ELM ST.	
* NADEAU SHARON LESLIE	1	67 ELM ST.	
* NADER CHARLENE A	3	9 CROSBY ST.	
* NADER HARRIETT	3	9 CROSBY ST.	
* NADER JOSEPH P	3	9 CROSBY ST.	
NADER SHARON L	3	9 CROSBY ST.	
NAGLE AGNES M	4	23 WAVERLY ST.	
* NAGLE J FRANCIS	4	23 WAVERLY ST.	
NAGLE ROBERT T	2	112 HILL ST.	10
* NAHILL ROBERTA S	5	2 EAST ST.	
* NAIMO JOSEPH L	1	38 DUNCKLEE AVE.	
NAIMO THERESA J	1	38 DUNCKLEE AVE.	
NALLY LUCILE	2	490 WILLIAM ST.	
* NANRY MIRIAM O	2	146 MARBLE ST.	402
* NAPLES DONNA M	1	27 TREMONT ST.	2
* NAPLES RICHARD F	1	27 TREMONT ST.	2
* NAPOLI CHARLES	2	23 GRAYSTONE RD.	
* NAPOLI HELEN E	2	23 GRAYSTONE RD.	
* NAPOLI JOHN A	2	23 GRAYSTONE RD.	
* NAPPI KENNETH A	6	10 SPARHAWK CIR.	
* NAPPI MARTHA	6	10 SPARHAWK CIR.	
* NARDELLA DANIEL	3	8 EVERGREEN RD.	
* NARDELLA IRENE J	5	8 WEST FERDINAND ST.	
* NARDELLA MARY T	3	8 EVERGREEN RD.	
NARDELLA MICHAEL A	5	8 WEST FERDINAND ST.	
* NARDELLA SALVATORE C	5	8 WEST FERDINAND ST.	
NARDO FRANK K	2	224 PARK ST.	B5
NARDONE BENJAMIN M	6	81 SUMMER ST.	1
* NARDONE LEA	1	482 MAIN ST.	
* NARDONE MONICA H	6	81 SUMMER ST.	1
* NARDONE ROBERT W	1	482 MAIN ST.	
* NARDONE WILLIAM M	6	81 SUMMER ST.	1
NASELLA HENRY J	5	9 STEVENS ST.	
NASELLA JEANNE	5	9 STEVENS ST.	
* NASH SHARON M	6	22 SPARHAWK CIR.	
* NASH THOMAS F	6	22 SPARHAWK CIR.	
* NASON CARMEL	2	115 HILL ST.	4
NATALE JOSEPHINE	2	10 RAFFERTY RD.	
* NATALE MARIO J	2	100 LEDGEWOOD DRIVE	513
* NATALE MARY A	2	100 LEDGEWOOD DRIVE	513
* NATHANSON RUTH K	4	44 MAIN ST.	501
NAVARRO DZOVINAR	6	200 PARK TERR. DR.	227
* NAVARRO RAYMOND J	3	18 ALBION AVE.	
NAVARRO STEPHEN O	6	200 PARK TERR. DR.	227
* NAZARIAN ADELE M	4	4 HIGH ST.	
* NAZARIAN FRANCIS R	4	4 HIGH ST.	
* NAZARIAN GERARD M	5	10 ELLEN RD.	
* NAZARIAN JERRY	5	10 ELLEN RD.	
* NAZARIAN MARK F	5	10 ELLEN RD.	
* NAZARIAN NOAH A	4	4 HIGH ST.	
NAZARIAN REBECCA M	4	4 HIGH ST.	

* VOTER

	NAME	PR	ADDRESS	APT
*	NAZARIAN ROSE	5	10 ELLEN RD.	
*	NAZZARO ANTHONY J	2	10 HILLSIDE RD.	1
*	NAZZARO EMILY M	2	10 HILLSIDE RD.	1
*	NAZZARO JR ANTHONY J	2	10 HILLSIDE RD.	1
*	NEALE BARBARA E	2	148 MARBLE ST.	105
	NEARY KIMBERLY A	5	29 HALL RD.	
	NEARY MICHAEL P	5	29 HALL RD.	
	NEASE DAVID F	2	33 EVERETT ST.	
	NEASE EDWARD J	2	33 EVERETT ST.	
*	NEAVITT CAROL W.	2	519 MAIN ST.	A
*	NEE LAURA	4	180 CENTRAL ST.	6
*	NEE PAUL	4	180 CENTRAL ST.	6
*	NEEDHAM LINDA E	6	35 WINDSOR RD.	
*	NEEDHAM LOIS A	3	5 STONEHILL DR.	4D
*	NEEDHAM STEPHEN L	6	35 WINDSOR RD.	
*	NEFF BEATRICE W	6	5 WOODLAND RD.	12MV
	NEFF CHRISTOPHER H	6	5 WOODLAND RD.	12MV
*	NEFF NEAL H	6	5 WOODLAND RD.	12MV
*	NEIDHOLDT CARL D	1	169 WILLIAM ST.	
*	NEIDHOLDT MARY LOU	1	169 WILLIAM ST.	
*	NEIPRIS JEAN M	4	38 BELLEVUE RD.	
*	NEIPRIS MARVIN E	4	38 BELLEVUE RD.	
	NEISS JOHN L	1	157 ELM ST.	
	NEISS ROSE L	1	157 ELM ST.	
*	NELSON ANNMARIE	3	3 STONEHILL DR.	1A
*	NELSON ARTHUR J	6	200 PARK TERR. DR.	242
	NELSON DAVID	1	8 COMMON ST.	
*	NELSON DEBRA D	2	71 MONTVALE AVE.	24
	NELSON DONNA E	2	33 CHESTNUT ST.	
	NELSON ELSIE	2	490 WILLIAM ST.	
*	NELSON ELVIRA R	4	100 LEISURE LANE	16
	NELSON GLADYS T	3	6 MAGNOLIA TERR.	
*	NELSON GLORIA L	5	6 SPRING LANE	
*	NELSON HAROLD W	5	65 GREEN ST.	
*	NELSON JANINE M	2	100 MOUNTAIN VIEW DRIV	508
*	NELSON LAURA J	5	6 SPRING LANE	
*	NELSON MARION E	3	5 KAYS RD.	
*	NELSON MARTHA G	5	65 GREEN ST.	
	NELSON MARY ANN	1	8 COMMON ST.	
*	NELSON MELVIN L	5	6 SPRING LANE	
*	NELSON NEAL KEVIN	6	24 PARKWAY RD.	
*	NELSON PAUL A	3	3 STONEHILL DR.	1A
	NELSON PHILLIP	2	100 MOUNTAIN VIEW DRIV	508
*	NELSON RICHARD K	3	5 KAYS RD.	
	NELSON ROBERT	2	33 CHESTNUT ST.	
	NELSON THOMAS	3	1 STONEHILL DR.	4F
*	NELSON THOMAS E	2	71 MONTVALE AVE.	24
*	NELSON THOMAS M	1	8 LINDENWOOD RD.	
*	NEMEROWSKI EILEEN F	5	1164 FRANKLIN ST.	
*	NEMEROWSKI JOHN S	5	1164 FRANKLIN ST.	
*	NEMICCOLO PHILIP F	1	3 WARREN ST.	6
	NEPHEW MARK	6	5 WOODLAND RD.	41
	NEPHEW MAXINE	6	5 WOODLAND RD.	41
*	NERI KRISTEN J	5	18 CRICKLEWOOD DR.	
*	NERI MICHAEL S	5	18 CRICKLEWOOD DR.	
*	NERI NANCY A	5	18 CRICKLEWOOD DR.	
	NESBIT DANIELLE M	4	42 ENDICOTT RD.	
	NESBIT II JOSEPH F	4	42 ENDICOTT RD.	
*	NESTE DEENA K	2	107 HILL ST.	5
*	NEVINS VERA B	1	11 RAYMOND RD.	
*	NEWCOMB BEVERLYANN	4	154 CENTRAL ST.	
*	NEWCOMB HELEN MANZI O	5	111 SUMMER ST.	1
*	NEWCOMB MARY J	1	10 ELMHURST RD.	
*	NEWCOMB MICHAEL A	1	25 COTTAGE ST.	
*	NEWELL JOSEPHINE M	6	20 SPARHAWK CIR.	
*	NEWELL LEWIS D	6	20 SPARHAWK CIR.	
	NEWELL LEWIS J	6	20 SPARHAWK CIR.	
	NEWELL NANCY	2	146 MARBLE ST.	202
*	NEWLANDER HAROLD H	2	224 PARK ST.	C5
	NEWMAN SCOTT R	3	99 NORTH ST.	
*	NEWMARK AMI JO	4	63 HIGH ST.	
*	NEWTON AGNES R	6	588 MAIN ST.	3C
*	NEWTON DORIS P	4	23 BEAR HILL RD.	
*	NEWTON EDWARD R	4	4 IVY RD.	
*	NEWTON ELIZABETH L	1	12 LINDENWOOD RD.	1
*	NEWTON FRANK H	4	23 BEAR HILL RD.	
*	NEWTON KIMBERLY E	4	4 IVY RD.	
	NEWTON SONG IN K	6	588 MAIN ST.	3B
*	NEYLON JOSEPH D	2	6 GRAYSTONE RD.	
*	NEYLON MARJORIE A	2	6 GRAYSTONE RD.	
	NEYLON MARY B	2	6 GRAYSTONE RD.	
*	NEYLON THERESA M	2	6 GRAYSTONE RD.	
	NG LAI-LEE L	3	121 NORTH ST.	
	NG PING-HING	3	121 NORTH ST.	
*	NICHOLAS CHRISTIE	1	7 GERRY ST.	1
	NICHOLAS CHRISTOPHER A	6	35 PARKWAY RD.	
*	NICHOLAS JOHN	6	35 PARKWAY RD.	
*	NICHOLAS JOHN B	6	35 PARKWAY RD.	
*	NICHOLAS LINDA	1	13 MAPLE ST.	
*	NICHOLAS MICHAEL A	1	7 GERRY ST.	1
*	NICHOLAS PAULA B	6	35 PARKWAY RD.	
*	NICHOLL GWENDOLYN G	4	18 SHERIDAN RD.	
	NICHOLS CAROL A	1	20 NORVAL AVE.	
	NICHOLS JR RUSSELL E	1	20 NORVAL AVE.	
	NICHOLS KRISTEL K	6	588 MAIN ST.	3B
	NICHOLS NORMAN R	2	20 CONGRESS ST.	1ST
*	NICHOLS ROBERT F	3	23 LEE ST.	
	NICHOLS RUTH E	1	71 WASHINGTON AVE.	
	NICHOLS SHELLY A	1	20 NORVAL AVE.	
*	NICHOLS TAMARA J	3	23 LEE ST.	
	NICHOLS TIMOTHY D	6	588 MAIN ST.	3B
	NICHOLSON ATHENS K	2	112 HILL ST.	5
*	NICHOLSON BRIAN C	5	11 PEBBLE PLACE	
*	NICHOLSON DONALD J	5	11 PEBBLE PLACE	
*	NICHOLSON JOSEPH G	1	5 AVON ST.	
*	NICHOLSON MARGARET J	1	5 AVON ST.	
*	NICHOLSON NOREEN A	5	11 PEBBLE PLACE	
*	NICHOLSON PAULETTE L	2	109 MARBLE ST.	10
*	NICHOLSON SANDRA L	5	11 PEBBLE PLACE	
*	NICKERSON CAROL A	1	14 GERRY ST.	
	NICKERSON KEVIN B B	1	14 GERRY ST.	
	NICKERSON MARCUS N	1	14 GERRY ST.	
	NICKERSON MARY	4	6 COLONIAL CT.	
*	NICKERSON NEDRA E	1	78 DUNCKLEE AVE.	7
*	NICKERSON PAUL H	1	7 PROSPECT ST.	
*	NICKERSON VIRGINIA L	1	7 PROSPECT ST.	
	NICKULAS JANET E	4	100 MAIN ST.	-1 3
*	NICKULAS WENDE	2	12 WRIGHT ST.	
*	NICOLAZZO NORMA P	2	200 MOUNTAIN VIEW DRIV	410
*	NICOLETTI ANDREA J	5	2 BROOKBRIDGE RD.	
*	NICOLETTI DIANE L	5	2 BROOKBRIDGE RD.	
	NICOLETTI MICHAEL R	5	2 BROOKBRIDGE RD.	
*	NICOLETTI RICHARD A	6	220 FELLSVIEW TERR.	221A
*	NICOLL J JAMES C	2	146 MARBLE ST.	302
*	NICOLL MARION	2	146 MARBLE ST.	302
*	NIEBERLE SONYA	4	27 NORTH ST.	3A
*	NIELSEN ELLEN	3	5 OAK RIDGE RD.	
*	NIEWENHOUS ANN MARIE	5	6 VALDORA DRIVE	
*	NIEWENHOUS AUGUST S	5	6 VALDORA DRIVE	
*	NIEWENHOUS MARGARET D	1	85 ELM ST.	
*	NIGHTINGALE JUNE M	5	9 CEDARWAY	
*	NIGHTINGALE ROY P	5	9 CEDARWAY	
*	NIGRO ALBERT R	3	103 FOREST ST.	
*	NIGRO ALBERTA M	3	16 ELAINE RD.	
*	NIGRO ANTHONY N	4	16 GRACEWOOD RD.	
*	NIGRO CATHERINE H	3	103 FOREST ST.	
	NIGRO DIANA L	4	16 GRACEWOOD RD.	
	NIGRO JOAN M	3	5 STONEHILL DR.	3B
	NIGRO KRISTINE M	4	4 NIXON LANE	4
*	NIGRO MARION R	3	9 ERICKSON ST.	
*	NIGRO NANCY M	4	4 NIXON LANE	4
*	NIGRO PAUL	4	16 GRACEWOOD RD.	
*	NIGRO VINCENT J	3	9 ERICKSON ST.	
*	NIGRO WENDY	4	16 GRACEWOOD RD.	
*	NILES MCKENNA GAEL	1	49 PENNY LANE	
*	NILES PAUL J	1	49 PENNY LANE	
*	NILSSON PATRICIA A	2	58 WRIGHT ST.	
*	NILSSON PETER C	2	58 WRIGHT ST.	
*	NIMS DAWN M	3	159 MAIN ST.	32C
*	NIMS EILEEN E	1	41 COTTAGE ST.	
*	NIMS ROBERT B	3	159 MAIN ST.	32C
*	NIMS STEVEN P	1	41 COTTAGE ST.	
*	NIXDORF JENNIFER B	2	2 LINCOLN ST.	
*	NIXON COLLEEN M	1	16 AVON ST.	
*	NIXON J STEPHEN	1	16 AVON ST.	
	NOBREGAS RODRIGUES DEMARIS	2	216 PARK ST.	
*	NOCELLA CAROL A	4	8 STANTON RD.	
*	NOCELLA ELAINE M	3	4 ESSEX ST.	
*	NOCELLA JO-ANN	3	10 MAGNOLIA TERR.	
*	NOCELLA JOHN	3	10 MAGNOLIA TERR.	
*	NOCELLA JR BENNY J	3	4 ESSEX ST.	
	NOCELLA JULIE A	3	4 ESSEX ST.	
*	NOCELLA ROBERT A	4	8 STANTON RD.	
*	NOKE EDITH A	2	5 HILL ST.	
	NOKE MICHAEL J	2	5 HILL ST.	
*	NOLAN AGNES H	4	52 MAIN ST.	4M
*	NOLAN ALICIA M	2	115 HILL ST.	9
*	NOLAN EVELYN T	3	5 STONEHILL DR.	
*	NOLAN JOHN J	3	5 STONEHILL DR.	
*	NOLAN MICHAEL W	6	21 SUNSET RD.	
*	NOLAN PATRICIA D	6	21 SUNSET RD.	
*	NOLAN ROGER B	1	71 WASHINGTON ST.	
*	NOLAN WILLIAM A	2	115 HILL ST.	9
*	NOLL PATRICIA E	5	296 GREEN ST.	
*	NOLLETT DONALD P	4	42 ENDICOTT RD.	
*	NOLLETT RITA M	4	42 ENDICOTT RD.	
	NOONAN BERNADETTE C	6	11 HIGHROCK ROAD	
	NOONAN GEORGE W	2	5 LINCOLN ST.	2
*	NOONAN JANET G	1	6 CHARLES ST.	
*	NOONAN JEAN R	3	325 WILLIAM ST.	
	NOONAN JR DAVID F	6	11 HIGHROCK ROAD	
*	NOONAN THOMAS R	1	6 CHARLES ST.	
*	NOONAN WILLIAM T	3	325 WILLIAM ST.	
*	NOONE ANNE-MARIE L	6	588 MAIN ST.	2B
*	NOONE ELIZABETH R	6	2 JUNE RD.	
	NOONE MARTIN JAMES	6	588 MAIN ST.	2B
	NOONE MAUREEN	6	2 JUNE RD.	
	NOONE MICHAEL	6	2 JUNE RD.	
*	NOONE MICHAEL J	6	2 JUNE RD.	
*	NOONE SUSAN	6	2 JUNE RD.	

* VOTER

	NAME	PR	ADDRESS	APT
*	NOORIGIAN EDWARD	6	125 POND ST.	
*	NOORIGIAN ROXIE	6	125 POND ST.	
*	NORDEN HELEN L	1	15 SPRING ST.	1
	NORDEN MICHAEL A	1	15 SPRING ST.	1
	NORDEN MICHELLE A	1	15 SPRING ST.	1
*	NORDEN PAUL J	1	15 SPRING ST.	1
*	NORDEN ROBERT P	1	15 SPRING ST.	1
*	NORELLI PATRICIA A	6	3 HARRISON ST.	
*	NOREN SHIRLEY	3	57 MAIN ST.	
*	NORMAN ALLAN	1	8 BRACKETT AVE.	
*	NORMAN EMILY	1	8 BRACKETT AVE.	
	NORMAN LAURA	1	8 BRACKETT AVE.	
	NORMAN LESLIE	1	8 BRACKETT AVE.	
	NORMAN LISA	1	8 BRACKETT AVE.	
*	NORMAN LYNDA	1	8 BRACKETT AVE.	
*	NORRIS ELLEN M	2	13 CEDAR AVE.	
	NORRIS JR ALAN J	2	13 CEDAR AVE.	
*	NORRIS SR ALAN J	2	13 CEDAR AVE.	
*	NORTHRUP CHRISTINE S	5	4 VALDORA DRIVE	
*	NORTHRUP DONALD W	5	4 VALDORA DRIVE	
*	NORTHUP ROBERT G	2	148 MARBLE ST.	308
*	NORTON CHRISTINE	5	133 FRANKLIN ST.	201
*	NORTON EDITH C	1	33 POND ST.	
*	NORTON JEANNETTE	4	11 STEELE ST.	
*	NORTON JUDITH A	4	66 MAIN ST.	35A
*	NORTON NORMAN A	4	11 STEELE ST.	
*	NORTON NORMAN J	1	33 POND ST.	
*	NORTON PAUL	1	27 WASHINGTON AVE.	
*	NORTON RICHARD J	5	133 FRANKLIN ST.	201
*	NORTON ROSEMARIE	1	27 WASHINGTON AVE.	
*	NOSEWORTHY CAROLINE	6	29 HARRISON ST.	
*	NOSEWORTHY WILLIAM M	6	29 HARRISON ST.	
*	NOSKA MICHAEL E	4	15 COLLINCOTE ST.	
*	NOSKA SUSAN A	4	15 COLLINCOTE ST.	
*	NOTARANGELO JOHN L	6	326 PARK TERR. DR.	
*	NOTARANGELO KIM M	6	326 PARK TERR. DR.	
	NOTE DAVID J	2	110 HILL ST.	12
*	NOTTEBART ANNA	5	7 MELBA LANE	
*	NOTTEBART JILL A	5	7 MELBA LANE	
*	NOTTEBART MICHELE S	5	7 MELBA LANE	
*	NOTTEBART NEIL D	5	7 MELBA LANE	
	NOVELLI ANGELA	3	159 MAIN ST.	40C
*	NOVELLI EUSTACHIO	3	159 MAIN ST.	40C
*	NOWAK JOANNE T	3	25 MYOPIA RD.	
*	NOWAK PETER A	1	8 MONTVALE AVE.	
*	NOWELL JR ALFRED J	5	34 SPRING ST.	
*	NOWLAN JAMES W	4	15 MARIE AVE.	
*	NOWLAN JANET S	4	15 MARIE AVE.	
*	NOYES ELLEN R	2	106 HILL ST.	9
*	NOYES FRANK R	4	22 COLLINCOTE ST.	
	NOYES IRENE M	6	5 WOODLAND RD.	3WOA
	NUGENT ROBERT	3	7 STONEHILL DR.	4H
*	NUTILE EDITH	2	105 HILL ST.	5
	NUZZO HELEN M	4	45 NORTH ST.	27
	NYE ROBIN M	5	65 SPRING ST.	2
*	NYHAN DOROTHY I	4	100 LEISURE LANE	21
*	NYHAN FREDERIC L	4	100 LEISURE LANE	21
*	NYHAN JOSEPH D	2	146 MARBLE ST.	407
*	NYHAN PATRICIA M	2	146 MARBLE ST.	407
	O'BRIEN 111 ANDREW M	2	178 HANCOCK ST.	
*	O'BRIEN BOBBE ANN	2	171 PARK ST.	
*	O'BRIEN CAROLYN M	1	149 HANCOCK ST.	
*	O'BRIEN DANIEL J	5	9 DINANNO RD.	
*	O'BRIEN DAVID W	2	171 PARK ST.	
	O'BRIEN DEBRA J	1	117 ELM ST.	
*	O'BRIEN ESTELLE T	2	148 MARBLE ST.	405
*	O'BRIEN FRANCES G	1	60 FRANKLIN ST.	11
*	O'BRIEN FRANCES M	1	10 GERRY ST.	2
*	O'BRIEN FRANCIS E	1	149 HANCOCK ST.	
*	O'BRIEN GEORGE R	5	10 FELSPA RD.	
*	O'BRIEN GERARD F	3	7 STONEHILL DR.	1B
*	O'BRIEN HARRY C	3	5 STONEHILL DR.	3C
*	O'BRIEN HUGH F	3	11 DEWITT RD.	
*	O'BRIEN ISABELLA G	1	12 BENTON ST.	
*	O'BRIEN JAMES	5	131 FRANKLIN ST.	
	O'BRIEN JAMES	5	131 FRANKLIN ST.	405
*	O'BRIEN JAMES C	5	35 ISABELLA ST.	
*	O'BRIEN JANET V	3	159 MAIN ST.	56A
*	O'BRIEN JENNIE C	2	109 HILL ST.	7
	O'BRIEN JOANNE M	4	122 MAIN ST.	403
*	O'BRIEN JOHN J	1	117 ELM ST.	
*	O'BRIEN JOHN M	3	27 EVERGREEN RD.	
*	O'BRIEN JOSEPH F	2	18 EVERETT ST.	
*	O'BRIEN JR GEORGE L	2	148 MARBLE ST.	405
	O'BRIEN JR MARTIN W	3	15 LEE ST.	
*	O'BRIEN JR RAYMOND C	1	13 SPRING ST.	1
*	O'BRIEN JUDITH A	4	40 MAIN ST.	507
*	O'BRIEN JULIA A	3	11 DEWITT RD.	
*	O'BRIEN KAREN	2	178 HANCOCK ST.	
	O'BRIEN KATHLEEN A	5	35 ISABELLA ST.	
*	O'BRIEN KEVIN C	3	159 MAIN ST.	56A
*	O'BRIEN LINDA A	6	16 WILSON RD.	
*	O'BRIEN LINDA J	5	205 FRANKLIN ST.	
*	O'BRIEN LINDA M	3	7 DANBY RD.	
*	O'BRIEN LORRAINE A	3	27 EVERGREEN RD.	
*	O'BRIEN MARGARET M	5	35 ISABELLA ST.	
*	O'BRIEN MARIE D	3	5 STONEHILL DR.	3C
*	O'BRIEN MARK	3	27 EVERGREEN RD.	
*	O'BRIEN MARY R	2	111 HILL ST.	11
*	O'BRIEN MAUREEN G	3	123 FOREST ST.	
	O'BRIEN MICHAEL D	5	35 ISABELLA ST.	
*	O'BRIEN MICHELLE K	4	56 HIGH ST.	
*	O'BRIEN NANCY	2	18 EVERETT ST.	
*	O'BRIEN PAMELA L	1	23 CALTHEA ST.	
*	O'BRIEN PAUL	5	56 GOULD ST.	2
	O'BRIEN PETER W	2	109 HILL ST.	7
*	O'BRIEN PHILIP S	3	123 FOREST ST.	
*	O'BRIEN RAYMOND C	3	7 STONEHILL DR.	1B
*	O'BRIEN RICHARD E	2	2 HILLSIDE RD.	1
*	O'BRIEN RITA A	3	7 STONEHILL DR.	1B
	O'BRIEN ROBERT J	1	30 POMEWORTH ST.	40
*	O'BRIEN ROBERT N	4	200 COLLINCOTE ST.	1
*	O'BRIEN ROBERT P	6	16 WILSON RD.	
*	O'BRIEN ROSE MARIE	2	2 HILLSIDE RD.	1
*	O'BRIEN RUBY C	1	6 PARKER CHASE RD.	1
*	O'BRIEN TERRENCE J	3	7 STONEHILL DR.	1B
	O'BRIEN TRACEY	1	30 POMEWORTH ST.	40
*	O'BRIEN TRACEY L	4	200 COLLINCOTE ST.	1
*	O'BRIEN VALERIE L	1	13 SPRING ST.	1
*	O'BRIEN WILLIAM	6	300 PARK TERR. DR.	353
	O'BRINE MAUREEN	4	6 COLONIAL CT.	52
	O'CALLAGHAN JAMES T	5	55 GOULD ST.	
*	O'CALLAGHAN MARJORIE M	5	55 GOULD ST.	
	O'CALLAGHAN PAUL J	5	55 GOULD ST.	
*	O'CALLAGHAN WILLIAM	5	55 GOULD ST.	
*	O'CONNELL ANDREA J	6	200 PARK TERR. DR.	205
*	O'CONNELL BRIAN F	6	200 PARK TERR. DR.	205
*	O'CONNELL BRIAN M	1	12 MYRTLE ST.	
*	O'CONNELL EDWARD J	1	19 PARKER CHASE RD.	1
*	O'CONNELL EUGENE	5	26 FELSMERE AVE.	
*	O'CONNELL JEAN E	1	12 MYRTLE ST.	
*	O'CONNELL KEVIN J	1	12 MYRTLE ST.	
*	O'CONNELL TIMOTHY M	1	12 MYRTLE ST.	
*	O'CONNOR ARTHUR J	2	4 JOAN AVE.	
	O'CONNOR CAROL A	2	4 JOAN AVE.	
	O'CONNOR DAVID T	3	5 STONEHILL DR.	5C
*	O'CONNOR DOROTHY	5	31 BOW ST. COURT	
*	O'CONNOR JEAN E	3	7 STONEHILL DR.	1A
*	O'CONNOR JOHN J	5	101 SPRING ST.	
*	O'CONNOR JOHN R	5	101 SPRING ST.	
*	O'CONNOR JOSEPH J	1	13 MINOT ST.	
	O'CONNOR MARK	5	101 SPRING ST.	
	O'CONNOR MARK C	2	4 JOAN AVE.	
*	O'CONNOR MAUREEN J	5	101 SPRING ST.	
*	O'CONNOR PATRICA	5	2 DINANNO RD.	
*	O'CONNOR PATRICIA A	1	13 MINOT ST.	
*	O'CONNOR THOMAS E	5	2 DINANNO RD.	
*	O'DOHERTY JOHN E	4	25 BROADWAY	
*	O'DONNELL BARBARA R	4	1 SHERIDAN RD.	
*	O'DONNELL CHARLES T	2	22 BUTLER AVE.	
*	O'DONNELL DAVID J	2	4 GRANT ST.	
*	O'DONNELL DAVID M	2	144 MARBLE ST.	301
*	O'DONNELL DENNIS E	6	27 UPLAND RD.	
*	O'DONNELL DIANE	5	12 BARBARA RD.	
*	O'DONNELL EDWARD W	3	5 WATERHOUSE RD.	
*	O'DONNELL JAMES	2	527 MAIN ST.	
*	O'DONNELL JAMES F	3	6 DEWITT RD.	
*	O'DONNELL JAMES P	1	27 GERRY ST.	
*	O'DONNELL JEANETTE P	3	6 DEWITT RD.	
*	O'DONNELL JOHN B	5	12 BARBARA RD.	
*	O'DONNELL JOHN W	4	1 SHERIDAN RD.	
	O'DONNELL KENNETH R	3	4 ELAINE RD.	
*	O'DONNELL LORRAINE M	3	5 WATERHOUSE RD.	
*	O'DONNELL LOUIS R	3	4 ELAINE RD.	
*	O'DONNELL LUCIA M	4	85 COLLINCOTE ST.	
*	O'DONNELL MARY A	6	1 PERKINS ST.	
*	O'DONNELL MARY C	3	4 ELAINE RD.	
*	O'DONNELL MARY E	3	99 FOREST ST.	
*	O'DONNELL MARY E	6	27 UPLAND RD.	
*	O'DONNELL PAIGE A	6	300 PARK TERR. DR.	312
*	O'DONNELL PAUL J	3	99 FOREST ST.	
*	O'DONNELL PHILIP J	4	85 COLLINCOTE ST.	
*	O'DONNELL PHOEBE M	4	25 KEENE ST.	
	O'DONNELL SHARLEEN M	2	4 GRANT ST.	
*	O'DONNELL STEPHEN P	2	144 MARBLE ST.	301
*	O'DONNELL SUSAN M	2	22 BUTLER AVE.	
	O'DONOGHUE JESSICA	5	114 SUMMER ST.	
*	O'GRADY FRANCIS P	3	1 SPRUCE ST.	
*	O'GRADY GERALDINE M	1	15 WARREN ST.	2
*	O'GRADY JAMES F	3	1 SPRUCE ST.	
*	O'GRADY JEANETTE A	3	1 SPRUCE ST.	
*	O'GRADY JR JAMES A	1	15 WARREN ST.	2
*	O'GRADY MAUREEN	3	1 SPRUCE ST.	
*	O'GRADY MICHAEL T	3	1 SPRUCE ST.	
*	O'GRADY THOMAS J	2	202 PARK ST.	
*	O'GRADY-CONSERVA JOANNE	1	15 WARREN ST.	1
	O'HALLORAN KEVIN S	1	17 MYRTLE ST.	
	O'HALLORAN LAURIE A	1	17 MYRTLE ST.	
*	O'HALLORAN PATRICIA A	1	30 POMEWORTH ST.	34
*	O'HALLORAN THOMAS P	1	30 POMEWORTH ST.	34

* VOTER

NAME	PR	ADDRESS	APT
* O'HARA PAULINE	2	214 PARK ST.	1
O'HEARN MICHAEL T	5	13 BEACON ST.	
O'HEARN PATRICIA L	5	13 BEACON ST.	
* O'KEEFE CAROLYN A	2	8 CEDAR AVE.	
* O'KEEFE CONSTANCE	2	200 MOUNTAIN VIEW DRIV	206
O'KEEFE CYNTHIA A	1	56 PLEASANT ST.	
O'KEEFE DANIEL E	1	11 TREMONT ST.	
* O'KEEFE EILEEN M	2	8 CEDAR AVE.	
O'KEEFE EVELYN J	4	23 HILLSIDE AVE.	
* O'KEEFE GEORGE A	3	12 ALBION AVE.	
* O'KEEFE GREGORY M	3	15 DEWITT RD.	
O'KEEFE JOHN P	1	11 TREMONT ST.	
* O'KEEFE JOHN R	1	11 TREMONT ST.	
* O'KEEFE JR PATRICK J	1	56 PLEASANT ST.	
* O'KEEFE JR ROBERT P	2	8 CEDAR AVE.	
O'KEEFE KIMBERLY A	1	56 PLEASANT ST.	
O'KEEFE LAWRENCE G	5	12 GREEN ST.	B
* O'KEEFE LAWRENCE J	5	12 GREEN ST.	B
* O'KEEFE MARGARET A	1	11 TREMONT ST.	
* O'KEEFE MARION E	5	12 GREEN ST.	B
* O'KEEFE MATTHEW G	2	8 CEDAR AVE.	
O'KEEFE ROBERT J	4	23 HILLSIDE AVE.	
* O'KEEFE ROBERT P	2	8 CEDAR AVE.	
* O'KEEFE VIRGINIA M	3	15 DEWITT RD.	
* O'KEEFE WAYNE	1	56 PLEASANT ST.	
* O'LEARY CHARLES P	2	523 MAIN ST.	
* O'LEARY JAMES A	4	95 HIGH ST.	
* O'LEARY JAMES J	4	45 ENDICOTT RD.	
* O'LEARY JANE C	4	95 HIGH ST.	
O'LEARY JEANETTE	4	64 MAIN ST.	47B
* O'LEARY JOSEPH H	4	95 HIGH ST.	
* O'LEARY MARY E	4	45 ENDICOTT RD.	
* O'LEARY MARY M	1	76 DUNCKLEE AVE.	12
* O'LEARY THERESA M	2	523 MAIN ST.	
* O'MALLEY DOUGLAS R	2	224 PARK ST.	A8
* O'MALLEY PAULA M	2	224 PARK ST.	8
* O'MELIA CELIA J	5	38 LOTUS AVE.	
* O'MELIA DOROTHY L	1	6 PARKER CHASE RD.	3
* O'MELIA GENEVIEVE C	2	138 MARBLE ST.	
* O'MELIA HAROLD F	1	17 PARKER CHASE RD.	4
* O'MELIA JOHN J	1	35 COTTAGE ST.	
O'MELIA JOHN W	1	35 COTTAGE ST.	
O'MELIA JOSEPH H	1	35 COTTAGE ST.	
* O'MELIA JOSEPH J	2	138 MARBLE ST.	
* O'MELIA JR JOSEPH J	2	100 MARBLE ST.	
* O'MELIA MARY C	2	100 MARBLE ST.	
* O'MELIA MICHAEL P	1	35 COTTAGE ST.	
* O'MELIA RITA M	1	35 COTTAGE ST.	
* O'NEIL ANNE B	6	5 WINDSOR RD.	
* O'NEIL CAROL T	2	62 PARK ST.	
* O'NEIL CAROLYN S	4	157 COLLINCOTE ST.	
* O'NEIL CHERYL	2	62 PARK ST.	
* O'NEIL CHRISTOPHER M	4	157 COLLINCOTE ST.	
O'NEIL CYNTHIA M	4	157 COLLINCOTE ST.	
* O'NEIL CYRIL T	4	157 COLLINCOTE ST.	
* O'NEIL EILEEN R	1	477 MAIN ST.	
O'NEIL ELEANOR F	3	5 STONEHILL DR.	1G
* O'NEIL FRANCIS B	1	29 TREMONT ST.	
* O'NEIL JAMES A	4	68 MAIN ST.	42C
* O'NEIL JANE E	1	29 TREMONT ST.	
* O'NEIL JOHN K	1	29 TREMONT ST.	
* O'NEIL KIM R	6	5 WINDSOR RD.	
* O'NEIL MARGARET E	2	62 PARK ST.	
O'NEIL MARGARET E	2	62 PARK ST.	
O'NEIL PATRICIA	4	54 HIGH ST.	
* O'NEIL PAUL M	1	29 TREMONT ST.	
* O'NEIL PAULINE A	3	1 STONEHILL DR.	4A
* O'NEIL ROBERT F	1	477 MAIN ST.	
* O'NEIL SEAN P	2	62 PARK ST.	
* O'NEIL SR ROBERT A	2	62 PARK ST.	
O'NEIL STEPHEN J	1	29 TREMONT ST.	
O'NEIL TERESA	6	28 PERKINS ST.	
* O'NEIL TIMOTHY P	6	31 HARRISON ST.	
O'NEIL VINCENT	4	27 NORTH ST.	4B
* O'NEILL ANN MARIE	5	157 FRANKLIN ST.	B1
* O'NEILL CHARLENE A	1	13 AVON ST.	
* O'NEILL DANIEL J	1	11 WALNUT ST.	
O'NEILL DENNIS	6	74 SUMMER ST.	
* O'NEILL DOLORES B	4	68 MAIN ST.	51C
* O'NEILL DOROTHY R	1	11 WALNUT ST.	
* O'NEILL GEORGE H	6	74 SUMMER ST.	
* O'NEILL GEORGE M	5	23 HALL RD.	
O'NEILL GERARD A	1	13 AVON ST.	
* O'NEILL JAMES	6	74 SUMMER ST.	
* O'NEILL JAMES M	5	157 FRANKLIN ST.	B1
* O'NEILL JAMES P	5	23 HALL RD.	
* O'NEILL JANE	5	23 HALL RD.	
* O'NEILL JR LAURENCE J	1	3 GARDEN RD.	
* O'NEILL KATHLEEN	6	31 HARRISON ST.	
* O'NEILL MARGARET D	1	3 GARDEN RD.	
* O'NEILL MILDRED F	6	74 SUMMER ST.	
O'NEILL PATRICIA J	5	23 HALL RD.	
* O'NEILL STEPHEN E	4	45 NORTH ST.	18
O'NEILL SUSAN M	4	45 NORTH ST.	18
* O'QUINN JR JOHN J	2	15 KATHERINE RD.	
* O'QUINN MARY M	2	15 KATHERINE RD.	
* O'REILLY DEBORA J	4	3 MAYFLOWER DR.	
O'ROURKE CATHERINE E	2	200 MOUNTAIN VIEW DRIV	504
* O'ROURKE DENISE A	6	6 RUSTIC RD.	
O'ROURKE DOROTHY R	2	200 MOUNTAIN VIEW DRIV	504
O'ROURKE III JOHN J	6	6 RUSTIC RD.	
O'ROURKE JOSEPH	2	300 MOUNTAIN VIEW DRIV	110
O'ROURKE JULIANNA M	6	6 RUSTIC RD.	
O'ROURKE JUSTIN J	6	6 RUSTIC RD.	
* O'ROURKE KATHERINE M	2	103 HILL ST.	2
* O'ROURKE MADELYN W	6	6 RUSTIC RD.	
O'ROURKE SANTA	2	300 MOUNTAIN VIEW DRIV	110
* O'SULLIVAN AGNES M	1	77 CENTRAL ST.	
* O'SULLIVAN BERNARD	6	1 HEATHER LANE	
* O'SULLIVAN ELLEN J	1	77 CENTRAL ST.	
* O'SULLIVAN FRANCES M	2	146 MARBLE ST.	303
* O'SULLIVAN JAYNE M	1	12 CHARLES ST.	
* O'SULLIVAN MARGARET	6	1 HEATHER LANE	
* O'SULLIVAN PAUL D	1	77 CENTRAL ST.	
* O'SULLIVAN PAUL F	2	146 MARBLE ST.	303
* O'SULLIVAN THOMAS M	1	12 CHARLES ST.	
* O'TOOLE FLORENCE	2	17 EVERETT ST.	
* O'TOOLE MARJORIE C	1	16 FLINT AVE.	
* O'TOOLE MICHAEL F	1	16 FLINT AVE.	
* O'TOOLE RICHARD P	2	17 EVERETT ST.	
OBER DEREK D	6	100 PARK TERR. DR.	47
OBER INGA	2	555 MAIN ST.	101
* OBERHAUSER DAVID F	2	224 PARK ST.	C2
* OBST CHRISTOPHR A	3	16 DRUMMOND RD.	
OBST JOHN J	3	16 DRUMMOND RD.	
OBST KATHLEEN P	3	16 DRUMMOND RD.	
* OBST LORRAINE D	3	16 DRUMMOND RD.	
* OCHS LINNEA L	1	75 WILLIAM ST.	2
* OCHS PETER J	1	75 WILLIAM ST.	2
* OCON HENRY F	3	3 STONEHILL DR.	1E
* ODDO FRANCINE F	1	6 AVON ST.	
* OESTERLE LINDA	6	33 WINDSOR RD.	
OESTERLE THOMAS	6	33 WINDSOR RD.	
* OFRIA KIMBERLY A	4	14 COLONIAL CT.	30
* OHANNESSIAN KHATCHIK	2	25 MOUNTAIN VIEW DRIV	
* OHANNESSIAN MARITA R	2	25 MOUNTAIN VIEW DRIV	
* OLIVA KATHLEEN M	5	110 SUMMER ST.	2
OLIVA RAYMOND J	5	110 SUMMER ST.	2
* OLIVEIRA CARRIE K	2	224 PARK ST.	C16
* OLIVEIRA DANIEL E	2	224 PARK ST.	C16
* OLIVER ARTHUR	1	3 PLEASANT ST.	
* OLIVER FERDINAND J	2	16 MANISON ST.	
* OLIVER LILLIAN	2	16 MANISON ST.	
OLIVER SHIRLEY A	3	159 MAIN ST.	35A
* OLIVER W MERRITT	6	16 MIDDLESEX RD.	
* OLIVERI ANTHONY	6	5 DAPPER DARBY DR.	
* OLIVERI JANICE	6	5 DAPPER DARBY DR.	
* OLSEN ANNA F	6	310 FELLSVIEW TERR.	316C
* OLSEN BERNARD C	4	6 HILLSIDE AVE.	
* OLSEN DOROTHY ALICE	3	11 SUNRISE AVE.	
* OLSEN ELMER L	4	45 NORTH ST.	45
* OLSEN GILBERT	6	310 FELLSVIEW TERR.	316C
* OLSEN REBECCA S	4	6 HILLSIDE AVE.	
* OLSHER BARBARA H	5	27 VALLEY RD.	
* OLSHER HARVEY J	5	27 VALLEY RD.	
* OLSON ALLEN T	6	18 RUSTIC RD.	
* OLSON AURORAD	6	18 RUSTIC RD.	
* OLSON CHRISTINE	5	24 HALL RD.	
* OLSON DOUGLAS	2	8 RAFFERTY RD.	
* OLSON JOHN O	2	8 RAFFERTY RD.	
* OLSON JOSEPH F	4	7 STANTON RD.	
OLSON MARION L	1	1 ORIENTAL CT.	
* OLSON TODD J	2	8 RAFFERTY RD.	
* OLSON VIRGINIA H	2	8 RAFFERTY RD.	
OMELANCHIK DAVID J	4	16 SHERIDAN RD.	
ONDIZEK NELLIE	6	5 WOODLAND RD.	8640
ONDRIZEK WALTER	6	5 WOODLAND RD.	8640
OPPEDISANO KAREN C	1	14 LINDENWOOD RD.	2
OPPEDISANO MICHAEL A	1	14 LINDENWOOD RD.	2
* ORAM JACK E	6	19 MIDDLESEX RD.	
* ORAM JR JACK E	6	19 MIDDLESEX RD.	
* ORAM MARIE P	6	19 MIDDLESEX RD.	
ORAVETZ SUSAN	2	71 MONTVALE AVE.	17
* ORAVETZ SYLVIA L	2	71 MONTVALE AVE.	17
ORAZINE JOSEPHINE	4	200 CENTRAL ST.	9
ORAZINE MICHAEL	4	200 CENTRAL ST.	9
ORIGLIA DANIEL L	5	11 VALLEY RD.	
ORIGLIA DAVID E	5	11 VALLEY RD.	
ORIGLIA GINO A	5	11 VALLEY RD.	
* ORIGLIA SUSAN B	5	11 VALLEY RD.	
* ORLANDI ROSE S	1	44 WASHINGTON AVE.	
* ORLANDI WILLIAM A	4	68 MAIN ST.	18C
* ORLOV MIKHAIL G	3	159 MAIN ST.	4B
* ORMAN BARBARA A	6	1 HAMPTON RD.	
ORMAN EDWARD S	6	1 HAMPTON RD.	
ORMAN GARY W	6	1 HAMPTON RD.	
* ORMAN WILLIAM C	6	1 HAMPTON RD.	
ORMSBY SUSAN J	4	122 MAIN ST.	301
ORNDOFF KAREN	4	180 CENTRAL ST.	10
ORO GARY R	6	100 PARK TERR. DR.	45

* VOTER

NAME	PR	ADDRESS	APT
* ORPHANOS DEMETRIUS G	4	25 TOWNE CREST DR.	
* ORPHANOS GEORGE D	4	25 TOWNE CREST DR.	
ORPHANOS NICHOLAS D	4	25 TOWNE CREST DR.	
* ORPHANOS PANAYOTA	4	25 TOWNE CREST DR.	
ORR SUSAN A	1	30 POMEWORTH ST.	
* ORRALL ROBERT E	4	72 PARK AVE.	
* ORSILLO ANN M	3	11 ELAINE RD.	
* ORSILLO JOYCE A	2	23 DEAN ST.	
* ORSILLO JR LAWRENCE T	2	23 DEAN ST.	
* ORSILLO SUSAN M	3	11 ELAINE RD.	
ORSILLO TRACY A	3	11 ELAINE RD.	
* ORSILLO VINCENT L	3	11 ELAINE RD.	
ORTINS MANUEL	6	5 WOODLAND RD.	66
* OSBORN CLARA M	1	81 DUNCKLEE AVE.	5
* OSBORNE ADDIS M	3	1 STONEHILL DR.	5H
* OSBORNE JOHANNA M L	3	1 STONEHILL DR.	5H
* OSBORNE MADELINE M	1	20 PENNY LANE	
OSGOOD RUTH L	1	43 POMEWORTH ST.	14
OSGOOD WILLIAM J	1	43 POMEWORTH ST.	14
* OSTERMANN SANDRA D	4	52 MAIN ST.	5E
OSTROWSKI SUSAN	4	10 KENNETH TERR.	
* OSTUNI LUCILLE T	3	159 MAIN ST.	44C
* OTERI BRENDA P	5	2 RAYNER CIRCLE	
OTERI KIMBERLY A	5	2 RAYNER CIRCLE	
* OTERI ROBERT J	5	2 RAYNER CIRCLE	
* OTTARIANO ANGELINA	5	40 GOULD ST.	
* OTTARIANO NICHOLAS J	5	40 GOULD ST.	
* OTTAVI DOMINIC J	1	5 MERROW LANE	
* OTTAVI MARGARET L	1	5 MERROW LANE	
OTTAVIANO AMY E	4	79 MACARTHUR RD.	
* OTTAVIANO CATHERINE E	2	196 PARK ST.	
* OTTAVIANO DANIEL C	2	196 PARK ST.	
OTTAVIANO DINA M	2	196 PARK ST.	
* OTTAVIANO DOMINIC C	2	196 PARK ST.	
OUELLETTE ALFRED	1	30 POMEWORTH ST.	18
* OUELLETTE DIANA M	2	146 MARBLE ST.	
* OVERBYE KAREN M	3	10 GREENWAY CIRCLE	
* PACE ANGELA M	6	5 HEATHER LANE	
* PACE JOSEPH A	6	5 HEATHER LANE	
PACE JOSEPH A JR	6	5 HEATHER LANE	
* PACIOUS ANNA M	1	48 HANCOCK ST.	1
PACIOUS DANIEL J	1	48 HANCOCK ST.	1
PACIOUS PAUL F	1	48 HANCOCK ST.	1
* PACITTO CARMINE J	1	478 MAIN ST.	
* PACITTO PAULA G	1	478 MAIN ST.	
PACKARD AMY D	2	71 MONTVALE AVE.	12A
* PACKARD DOROTHY L	2	71 MONTVALE AVE.	12A
* PACKER HARVEY	1	50 FRANKLIN ST.	14
* PACY BRUCE A	1	166 WILLIAM ST.	
* PACY EILEEN	1	166 WILLIAM ST.	
PACY MARY L	4	88 WASHINGTON ST.	
PACY ROBERT C	4	88 WASHINGTON ST.	
PADDEN GAYLE M	4	2 NIXON LANE	2
PADDEN MARSHA A	4	2 NIXON LANE	2
* PADGETT JULIE	6	110 FELLSVIEW TERR.	113B
PADOVANI ANTHONY	5	10 FAIRLANE RD.	
PADOVANI JOANNE	5	10 FAIRLANE RD.	
PADOVANI MARIA D	5	15 LONGBOW RD.	
PADOVANI MARIO G	5	15 LONGBOW RD.	
PADOVANI ROGER	5	15 LONGBOW RD.	
* PADOVANI WALTER	5	131 FRANKLIN ST.	402
PADUR DONNA L	5	6 THERESA RD.	
* PADUR GAETANE	5	6 THERESA RD.	
* PADUR JOSEPH P	5	6 THERESA RD.	
* PADUR MICHELE H	5	6 THERESA RD.	
* PAGANO VINCENT	4	3 MARIE AVE.	
* PAGELS NANCY T	4	5 ARICIA LANE	
* PAGELS ROBERT H	4	5 ARICIA LANE	
* PAGLIARULO DONNA E	3	3 LARSON LANE	
* PAGLIARULO FLORENCE A	5	171 FRANKLIN ST.	
* PAGLIARULO HENRY J	5	171 FRANKLIN ST.	
* PAGLIARULO HENRY J	2	1 HILL ST.	
* PAGLIARULO JOSEPHINE	3	3 LARSON LANE	
* PAGLIARULO MICHAEL	5	171 FRANKLIN ST.	
* PAGLIARULO SANDRA A	2	1 HILL ST.	
PAGLICCIA ANTHONY J	6	130 POND ST.	
PAGLICCIA CHRISTOPHR G	6	130 POND ST.	
PAGLICCIA JEFFREY A	6	130 POND ST.	
* PAGLICCIA SHARON	6	130 POND ST.	
PAGLIERANI JOHN C	2	11 MOUNTAIN VIEW DRIV	
PAGLIERANI NANCY	2	11 MOUNTAIN VIEW DRIV	
PAGLIUCA DARREN	5	25 BOW ST. COURT	
* PAGLIUCA JOSEPHINE H	1	21 AVON ST.	1
PAGLIUCA MARY	5	25 BOW ST. COURT	
PAGLIUCA RONALD	5	25 BOW ST. COURT	
* PAGLIUCA RONALD R	5	25 BOW ST. COURT	
* PAICOPOLOS DEBORAH A	5	21 CRYSTAL DR.	
PAICOPOLOS ERNEST	4	38 HIGH ST.	
* PAICOPOLOS JR HAROLD G	5	21 CRYSTAL DR.	
* PAICOPOULOS DESPINE	2	11 MARBLE ST.	1
* PAICOS EDNA L	4	9 GREENVIEW RD.	
* PAICOS JR PETER C	4	9 GREENVIEW RD.	
* PAIGE RICHARD	3	32 OAK ST.	
* PAIGE VIVIAN M	3	32 OAK ST.	
* PALADINO GAETANO	4	17 MORGAN AVE.	
* PALADINO GREGORY S	4	17 MORGAN AVE.	
* PALADINO NICOLENA V	4	17 MORGAN AVE.	
* PALADINO ROSEMARIE	4	17 MORGAN AVE.	
* PALANGE JOSEPH R	2	200 LEDGEWOOD DRIVE	205
* PALANGE JUDITH A	2	200 LEDGEWOOD DRIVE	205
PALANGE MARIE R	2	200 LEDGEWOOD DRIVE	205
PALAZZI ELIZABETH J	4	52 NORTH ST.	
* PALAZZI ELIZABETH X	4	52 NORTH ST.	
* PALAZZI RAUL M	4	52 NORTH ST.	
* PALAZZOLO NANCY J	2	130 MARBLE ST.	
* PALAZZOLO THOMAS D	2	130 MARBLE ST.	
* PALERMO GRACE	3	8 ELIZABETH RD.	
* PALERMO JOANNE	3	8 ELIZABETH RD.	
PALERMO JOANNE M	4	145 CENTRAL ST.	
* PALERMO JR PAUL J	3	9 ARNOLD RD.	
* PALERMO JR THOMAS V	2	206 HANCOCK ST.	1
* PALERMO MARIA	2	206 HANCOCK ST.	1
PALERMO MICHAEL J	4	145 CENTRAL ST.	
* PALERMO PATRICIA	2	12 CEDAR AVE.	
* PALERMO PAUL J	3	8 ELIZABETH RD.	
PALERMO PAUL S	2	12 CEDAR AVE.	
* PALERMO PHYLLIS R	3	9 ARNOLD RD.	
* PALERMO SALVATORE C	2	206 HANCOCK ST.	1
* PALERMO THOMAS V	2	206 HANCOCK ST.	1
PALLADINO ROCCO W	5	159 FRANKLIN ST.	A1
* PALLOTTA ANGELINA A	3	73 WESTWOOD RD.	
* PALLOTTA ANTHONY J	6	32 FIELDSTONE DR.	
* PALLOTTA CARLA M	3	73 WESTWOOD RD.	
PALLOTTA CHRISTINE	3	73 WESTWOOD RD.	
* PALLOTTA JAMES R	3	73 WESTWOOD RD.	
* PALLOTTA LILLIAN V	6	32 FIELDSTONE DR.	
PALLOTTA MICHAEL J	6	32 FIELDSTONE DR.	
PALLOTTA PATRICIA	4	44 MAIN ST.	102
PALLOTTA PATRICIA	4	44 MAIN ST.	102
PALLOTTA STEPHEN	6	32 FIELDSTONE DR.	
* PALLOZZI CHRISTINE M	1	54 PLEASANT ST.	1
* PALLOZZI WILLIAM A	1	54 PLEASANT ST.	1
* PALMER ALBERT C	4	117 HIGH ST.	
PALMER CATHY	1	88 HANCOCK ST.	
* PALMER CHARLES L	1	6 MINOT ST.	2
PALMER CORINNE L	5	83 SPRING ST.	
* PALMER ELIZABETH W	4	117 HIGH ST.	
* PALMER GAIL A	6	14 SUMMERHILL ST.	
* PALMER GLADYS I	2	107 MARBLE ST.	1
PALMER JEFFREY L	1	7 BENTON ST.	2
PALMER KIMBERLY B	6	14 SUMMERHILL ST.	
* PALMER LOUISE H	4	117 HIGH ST.	
PALMER NANCY E	1	7 BENTON ST.	2
PALMER NORMAN	1	86 HANCOCK ST.	
* PALMER RUTH W	2	107 HILL ST.	8
PALMER SCOTT J	5	83 SPRING ST.	
PALMER THERESA L	1	7 BENTON ST.	2
* PALMIERI ANNETTE	3	159 MAIN ST.	28C
* PALMIERI JEANNE M	3	159 MAIN ST.	28C
PALUMBO ANN A	3	1 STONEHILL DR.	4H
* PALUMBO ELEANOR M	3	11 EVERGREEN RD.	
PALUMBO JOSEPH	3	1 STONEHILL DR.	4H
* PALUMBO MARGUERITE J	6	18 FIELDSTONE DR.	
* PALUMBO MARIE E	6	72 SUMMER ST.	
* PALUMBO MARYANN	4	44 MAIN ST.	405
* PALUMBO NICHOLAS A	6	72 SUMMER ST.	
PALUMBO RICHARD A	6	18 FIELDSTONE DR.	
* PALUMBO RICHARD V	6	18 FIELDSTONE DR.	
PALUMBO ROBERT	3	11 EVERGREEN RD.	
* PALUMBO THOMAS	3	11 EVERGREEN RD.	
* PANACCIONE BARBARA J	3	31 BONAD RD.	
* PANACCIONE MADELINE C	3	31 BONAD RD.	
PANACCIONE MATTHEW E	3	31 BONAD RD.	
* PANACCIONE PHILIMINA	1	82 PINE ST.	1
* PANACCIONE RICHARD J	3	31 BONAD RD.	
PANARITI ERNEST R	2	25 BUTLER AVE.	
PANARITI ROSEMARIE E	2	25 BUTLER AVE.	
* PANARO JOHN M	2	54 MARBLE ST.	
PANETTA ANNA MAY	3	22 CROSBY ST.	
* PANETTA DAVID J	3	22 CROSBY ST.	
* PANETTA THOMAS F	3	22 CROSBY ST.	
* PANNOS JAMES W	3	17 RODGERS RD.	
* PANNOS JULIE H	2	106 HILL ST.	12
* PANNOS ROBERTA M	3	17 RODGERS RD.	
* PANOSIAN ROSE	5	116 SUMMER ST.	
* PANTANO KATHLEEN HELEN	4	44 MAIN ST.	507
* PANTANO KRISTEN	3	5 PAULA AVE.	
* PANTANO MARK	3	5 PAULA AVE.	
* PANTANO MICHAEL P	3	63 WESTWOOD RD.	
* PANTANO PHILIP A	3	63 WESTWOOD RD.	
* PANTANO PHYLLIS M	3	63 WESTWOOD RD.	
* PANTHER MARTHA C	5	6 CARMEN AVE.	
* PANTONO JOHN	4	44 MAIN ST.	507
* PANZA GAIL H	4	220 CENTRAL ST.	4
* PANZA RUSSELL	4	220 CENTRAL ST.	4
* PANZICA MARY E	1	19 PENNY LANE	
* PAO JOHN D	2	212 HANCOCK ST.	
* PAOLELLA ALFRED J	1	81 FRANKLIN ST.	
* PAOLELLA DOROTHY	1	81 FRANKLIN ST.	
* PAONE ALEXANDER A	4	16 KEENE ST.	

* VOTER

NAME	PR	ADDRESS	APT
* PAONE ANNE L	4	16 KEENE ST.	
* PAONE CATHERINE E	6	7 LUCY ST.	
PAONE MARIA	5	137 FRANKLIN ST.	405
* PAONE RICHARD J	6	7 LUCY ST.	
* PAONESSA ALAN B	2	21 BUTLER AVE.	
* PAONESSA BEVERLY A	6	36 FIELDSTONE DR.	
* PAONESSA COSIMO J	6	36 FIELDSTONE DR.	
* PAONESSA FLORENCE A	5	120 SUMMER ST.	1
* PAONESSA JOSEPH J	5	120 SUMMER ST.	1
* PAONESSA JOSEPH J	5	120 SUMMER ST.	A
* PAONESSA KAREN J	5	120 SUMMER ST.	A
* PAONESSA KEVIN J	6	36 FIELDSTONE DR.	
* PAPARO ANTHONY J	5	7 BARBARA RD.	
PAPARO DAVID A	5	7 BARBARA RD.	
PAPARO DEREK	5	7 BARBARA RD.	
* PAPARO DIANE M	5	7 BARBARA RD.	
* PAPPAGALLO GINA	5	5 EASTERN AVE.	
* PAPPAGALLO GIUSEPPE	5	5 EASTERN AVE.	
* PAPPALARDO ANTHONY W	3	11 DRUMMOND RD.	
* PAPPALARDO CARMELA L	3	11 DRUMMOND RD.	
PAPPALARDO HELEN G	4	200 LEISURE LANE	37
PAPPALARDO JOANNE	2	12 WRIGHT ST.	
PAPPALARDO PATRICE	2	12 WRIGHT ST.	
PAPPALARDO SEBASTIAN J	4	200 LEISURE LANE	37
* PAPPAS ANDREA N	6	100 PARK TERR. DR.	136
* PAPPAS DANIEL J	6	100 PARK TERR. DR.	136
* PAPPAS JANE	2	14 ATWOOD AVE.	
* PAPULIS GEORGE P	4	16 LAWNDALE RD.	
* PAPULIS HELEN E	4	16 LAWNDALE RD.	
* PAPULIS PETER	4	16 LAWNDALE RD.	
PAQUETTE MARGARET M	6	30 CITATION AVE.	
* PARAD BRUCE	5	133 FRANKLIN ST.	403
* PARAD VALERIE	5	133 FRANKLIN ST.	403
* PARADIS CHARLES H	6	4 HEATHER LANE	
PARADIS DEBBIE	1	30 POMEWORTH ST.	12
* PARADIS DONALD N	1	11 GERRY ST.	
PARADIS GLENN	1	30 POMEWORTH ST.	12
* PARADIS JOAN A	6	4 HEATHER LANE	
* PARADIS SHARI LYNN	1	11 GERRY ST.	
* PARADISE PATRICIA A	4	52 MAIN ST.	1C
* PARADISE PAUL J	4	52 MAIN ST.	1C
* PARADISO ALBERT W	2	235 HANCOCK ST.	
* PARADISO CONSTANCE A	2	235 HANCOCK ST.	
* PARADISO EVELYN	3	93 OAK ST.	
PARASKEVAS JOHN E	3	7 GREENWAY CIRCLE	
* PARASKEVAS SOPHIE	3	7 GREENWAY CIRCLE	
* PARECE DAVID J	5	16 ELLEN RD.	
* PARECE GERTRUDE R	5	16 ELLEN RD.	
* PARECE S KENNETH	5	16 ELLEN RD.	
* PARECE WARREN J	5	16 ELLEN RD.	
PARECE WARREN J	5	16 ELLEN RD.	
* PARESI MARIA	2	23 MAPLE ST.	1
PARILLO DOMINIC	5	18 CRYSTAL DR.	
PARILLO ELAINE	2	224 PARK ST.	B3
* PARILLO SHARON	5	18 CRYSTAL DR.	
* PARINI ANN E	2	107 HILL ST.	11
* PARINI EUGENE H	2	107 HILL ST.	11
* PARISE ELIZABETH	4	40 MAIN ST.	405
PARK KAREN	5	135 FRANKLIN ST.	505
* PARKER GERTRUDE M	2	108 HILL ST.	12
* PARKER LAURA E	2	101 HILL ST.	6
* PARKER LILLIAN A	6	100 PARK TERR. DR.	133
* PARKER RUTH A	2	109 MARBLE ST.	6
* PARKER TODD W	3	159 MAIN ST.	49A
PARKS ANN M	5	5 NINA ST.	
* PARKS DAVID T	5	5 NINA ST.	
* PARKS HUGH M	5	239 GREEN ST.	
* PARKS ROSAMOND K	5	239 GREEN ST.	
* PARLEE GAYLE	3	16 SAN JOSE TERR.	
PARLEE GLORIA	3	16 SAN JOSE TERR.	
* PARLEE LEILA C	4	6 LAWNDALE RD.	
PARLEE ROBERT	3	16 SAN JOSE TERR.	
* PARLEE WILLIAM B	4	6 LAWNDALE RD.	
PARODI EMELINA	2	300 MOUNTAIN VIEW DRIV	204
* PARRA LUIS R	6	5 WOODLAND RD.	3OR
* PARRA NANCY E	6	5 WOODLAND RD.	3OR
* PARRELLI ALLAN P	4	64 MAIN ST.	22B
* PARRELLI PATRICIA A	4	64 MAIN ST.	22B
* PARRIS-BROWN RENEE	1	45 PLEASANT ST.	
* PARRISH JAMES M	2	21 DEAN ST.	
* PARRISH JOHN E	2	21 DEAN ST.	
* PARRISH MARJORIE H	2	21 DEAN ST.	
PARRISH REBECCA A	2	21 DEAN ST.	
* PARRY CAROL E	3	159 MAIN ST.	1A
PARSIKIAN VARTKIS	2	100 LEDGEWOOD DRIVE	514
PARSONS CAROL J	6	17 FELLS RD.	
* PARSONS DORIS E	1	12 WASHINGTON ST.	
PARSONS GEORGE W	6	17 FELLS RD.	
* PARSONS GERTRUDE A	1	13 PARKER CHASE RD.	2
* PARSONS JR GEORGE W	1	12 WASHINGTON ST.	
* PARSONS JUDIANN	1	12 WASHINGTON ST.	
* PARSONS ROBERT G	1	12 WASHINGTON ST.	
* PARSONS WILLIAM H	1	11 MYRTLE ST.	
PARZIALE MARY JANE	1	50 FRANKLIN ST.	6
* PASCIUTO LOUISE	4	40 MAIN ST.	502
* PASCUCCI DIANE	5	3 HIGHLAND AVE.	
PASCUCCI JOHN E	2	32 COUNTRY CLUB RD.	
PASCUCCI JOSEPHINE G	4	98 MAIN ST.	4
PASCUCCI MARLA	2	32 COUNTRY CLUB RD.	
PASCUCCI SANDRA P	2	32 COUNTRY CLUB RD.	
PASCUCCIO ANTONIETTA	5	2 MARION ST.	
* PASCUCCIO ELIZABETH R	5	2 MARION ST.	
* PASCUCCIO JOSEPH	5	2 MARION ST.	
PASCUCCIO ROSA M	5	2 MARION ST.	
PASCUITO LOUISE	4	40 MAIN ST.	502
PASQUARELLI TONY	5	135 FRANKLIN ST.	106
* PASQUARIELLO BENNIE	3	11 OAK RIDGE RD.	
* PASQUARIELLO FILOMENA	3	11 OAK RIDGE RD.	
* PASSANISI ANNA M	4	16 NIXON LANE	
* PASSANISI ANNA M	4	16 NIXON LANE	
* PASSANISI CONSTANCE	4	9 CELESTINE TERR.	
* PASSANISI DOMINIC	4	9 CELESTINE TERR.	
PASSANISI MELISSA	4	16 NIXON LANE	
PASSANISI OTTAVIO	4	16 NIXON LANE	
PASSANISI SABRINA	4	16 NIXON LANE	
* PASSARO CAROLYN S	5	41 WALSH AVE.	
* PASSARO EUGENE M	5	41 WALSH AVE.	
PASTORELLO ALICIA A	2	50 MARBLE ST.	
* PASTORELLO JEAN MARIE	3	83 OAK ST.	
* PASTORELLO MARYALYCE	2	50 MARBLE ST.	
* PASTORELLO PAUL C	2	50 MARBLE ST.	
PATALANO JOHN	6	29 FIELDSTONE DR.	
PATALANO JOSEPHINE	6	29 FIELDSTONE DR.	
PATALANO LUISA	6	29 FIELDSTONE DR.	
* PATALANO MARIO	6	29 FIELDSTONE DR.	
PATALANO MARIO O	6	29 FIELDSTONE DR.	
* PATALANO RAYMOND	6	29 FIELDSTONE DR.	
PATALANO TINA	6	29 FIELDSTONE DR.	
* PATCH ALMA F	2	28 LINCOLN ST.	
PATEL KANU O	2	148 MARBLE ST.	506
PATEL SMITA K	2	148 MARBLE ST.	506
PATNAUDE DAVID	4	220 CENTRAL ST.	11
* PATTERSON CAROL H	4	170 COLLINCOTE ST.	
* PATTERSON FRANCIS R	5	304 GREEN ST.	
* PATTERSON GLENN R	4	170 COLLINCOTE ST.	
PATTERSON JAMES B	1	7 LINDEN ST.	3RD
* PATTERSON JUDITH E	5	304 GREEN ST.	
* PATTERSON KRISTEN A	5	304 GREEN ST.	
* PATTERSON LOUISE A	4	200 LEISURE LANE	78
PATTERSON MARC F	5	304 GREEN ST.	
PATTERSON STACEY M	4	44 MAIN ST.	506
* PATTI GEORGE G	1	467 MAIN ST.	
* PATTI GRACE	5	16 CHERRY AVE.	
* PATTON EVELYN A	2	300 MOUNTAIN VIEW DRIV	512
* PATTURELLI BARBARA A	6	95 POND ST.	
* PATTURELLI VINCENT J	6	95 POND ST.	
* PATULEIA JOSEPH	4	68 MACARTHUR RD.	
* PATULEIA ROSALYN E	4	68 MACARTHUR RD.	
* PAUL DONALD E	2	224 PARK ST.	B15
* PAUL FRANCES C	3	26 ALBION AVE.	
* PAUL JAMES F	3	26 ALBION AVE.	
PAUL LOIS	2	490 WILLIAM ST.	
PAULIK HENRY	4	68 MAIN ST.	37C
* PAULIS DE ANNE M	1	9 PEARL ST.	1
* PAULSON EDNA MAY	4	100 LEISURE LANE	45
* PAVIA ANGELINA	2	1 GIGANTE DR.	
* PAWLOWSKI JULIUS	4	180 CENTRAL ST.	1
* PAWLOWSKI LINDA A	4	180 CENTRAL ST.	1
* PAWLOWSKI WANDA	6	8 SUMMER ST.	
* PAYNTER LYNNE C	6	5 RUSTIC RD.	
* PAYNTER MARY J	6	5 RUSTIC RD.	
* PEARCE CHARLES W	1	79 HANCOCK ST.	
* PEARCE MILDRED A	1	79 HANCOCK ST.	
* PEARCE WILSON C	1	79 HANCOCK ST.	
* PEARLSTEIN ELYCE D	5	26 TAMAROCK TERR.	
PEARLSTEIN HAROLD	6	4 STOCKWELL RD.	
* PEARLSTEIN MARK	5	26 TAMAROCK TERR.	
PEARLSTEIN MINNIE	6	4 STOCKWELL RD.	
* PEARLSTEIN SUSAN	6	4 STOCKWELL RD.	
PEARSON DIANA	1	24 TREMONT ST.	2
* PEARSON EDWARD R	3	3 STONEHILL DR.	5B
* PEARSON PHYLLIS M	3	3 STONEHILL DR.	5B
* PEASE BARBARA G	3	35 FOREST ST.	
PEASE BRIAN	5	14 FAIRLANE RD.	
* PEASE DAVID A	3	35 FOREST ST.	
PEASE DOUGLAS L	3	35 FOREST ST.	
* PEASE III LEANDER F	3	35 FOREST ST.	
PEASE III ROBERT	5	14 FAIRLANE RD.	
PEASE JENNIFER G	3	35 FOREST ST.	
* PEASE LITITTIA C	5	14 FAIRLANE RD.	
* PEASE ROBERT L	5	14 FAIRLANE RD.	
PEASE SARA R	4	180 CENTRAL ST.	4
* PECCI JOANNE	6	16 SKYEWOOD DRIVE	
* PECCI ROBERT G	6	16 SKYEWOOD DRIVE	
* PECHONIS JUDITH C	2	7 JOAN AVE.	
PECK D BRUCE	2	527 MAIN ST.	1
PECK LESLIE S	3	35 FOREST ST.	
PECK MICHELE	2	527 MAIN ST.	1
PECORA JODI MARIE	3	7 GEORGE ST.	
* PECORA JOHN A	3	7 GEORGE ST.	

* VOTER

	NAME	PR	ADDRESS	APT
*	PECORA SUSAN M	3	7 GEORGE ST.	
*	PECORARO JOSEPH J	5	5 WALSH AVE.	
*	PECORARO MARY M	5	5 WALSH AVE.	
*	PEDERICO SANDRA M	3	165 MAIN ST.	
	PEDULLA MARIA T	1	6 HERSAM ST.	
*	PEDUTO BARBARA J	2	41 LINCOLN ST.	
*	PEDUTO PAUL M	2	41 LINCOLN ST.	
	PEKINS ADELE M	6	2 WOODBRIAR RD.	
*	PELISSIER LINDA L	5	18 WHIPPLE AVE.	
*	PELISSIER ROGER	5	18 WHIPPLE AVE.	
*	PELLEGRINO ANTHONY	1	2 VERA LANE	
	PELLEGRINO ANTONIO	3	72 NORTH ST.	
*	PELLEGRINO JR JOHN	2	573 MAIN ST.	
	PELLEGRINO JULIA A	1	2 VERA LANE	
	PELLEGRINO MARIA C	3	72 NORTH ST.	
	PELLEGRINO MONICA A	3	72 NORTH ST.	
*	PELLEGRINO PATRICIA	1	2 VERA LANE	
	PELLEGRINO STEVEN J	1	2 VERA LANE	
	PELLEGRINO VICTORIA G	3	72 NORTH ST.	
	PELLETIER EVA M	6	310 FELLSVIEW TERR.	311
*	PELOQUIN CHRISTINE E	2	106 HILL ST.	7
	PELOSI CLAUDIA	6	100 PARK TERR. DR.	54
*	PENDER ROBERT H	6	518 MAIN ST.	
*	PENDERGAST FRANK J	1	77 DUNCKLEE AVE.	10
	PENDERGAST IRENE G	1	77 DUNCKLEE AVE.	10
	PENDERGAST RHONDA M	1	13 MIDDLE ST.	1
*	PENDERGAST SANDRA L	1	13 MIDDLE ST.	1
*	PENDOLA ANTHONY	2	23 EVERETT ST.	
*	PENDOLA MARIE	2	23 EVERETT ST.	
*	PENG JAMES L	6	15 CITATION AVE.	
*	PENG NANCY Y	6	15 CITATION AVE.	
*	PENKETH JEAN P	3	8 MYOPIA RD.	
*	PENNACHIO JR DOMINIC D	3	38 CURVE RD.	
*	PENNACHIO MARILYN A	3	38 CURVE RD.	
*	PENNELL DE ANGELIS MARILYN V	6	300 PARK TERR. DR.	332
*	PENNEY CATHERINE R	5	7 WEST FERDINAND ST.	
*	PENNEY JAN MARIE	5	7 WEST FERDINAND ST.	
	PENNEY JOHN J	5	7 WEST FERDINAND ST.	
*	PENNEY WALTER	5	7 WEST FERDINAND ST.	
*	PEOPLES MARTHA H	1	2 HANCOCK ST.	
*	PEOPLES WALTER H	1	2 HANCOCK ST.	
	PEPI MELODY D	4	66 MAIN ST.	11A
	PEPIN MARK R	5	137 FRANKLIN ST.	306
*	PEPPRIELL JAMES E	4	6 COLONIAL CT.	57
	PERCOCO RICHARD	6	4 STONEWOOD AVE.	
	PERCOCO THOMAS A	2	33 CHESTNUT ST.	
*	PERCY FRANCIS CONSTANCE A	1	6 BENTON ST.	
*	PERCY MARK W	1	6 BENTON ST.	
	PERCY TODD J	1	6 BENTON ST.	
*	PEREIRA LINDA	3	159 MAIN ST.	26C
	PERELLA WILLIAM	2	100 MOUNTAIN VIEW DRIV	211
*	PERIN DONNA L	1	63 CALTHEA ST.	
*	PERKINS ANNE C	4	52 MAIN ST.	3H
*	PERKINS CHARLOTTE J	2	244 WILLIAM ST.	
*	PERKINS CLIFFORD H	2	244 WILLIAM ST.	
	PERKINS ELIZABETH K	2	71 MONTVALE AVE.	35
*	PERKINS LAUREL B	1	4 PARKER CHASE RD.	1
	PERKINS MARYLU A	2	71 MONTVALE AVE.	35
	PERKINS WILLIAM H	3	200 NORTH ST.	
*	PERKINS WILLIAM R	3	200 NORTH ST.	
*	PERKS GORDON E	4	10 SEWARD RD.	
*	PERKS MARGARET J	4	10 SEWARD RD.	
	PEROS JOHN	2	109 HILL ST.	4
	PEROSINO JOSEPH	2	114 HILL ST.	8
	PEROSINO JULIA M	2	114 HILL ST.	8
	PEROZO AMANDA Z	1	10 MAPLE ST.	1
*	PEROZO CESAR N	1	12 MAPLE ST.	1
*	PERREAULT JEAN B	1	39 TREMONT ST.	
	PERRELLI LIELA	2	9 LINCOLN ST.	A A
*	PERRELLI NANCY	2	9 LINCOLN ST.	A A
*	PERRETTI PAMELA DEE	3	6 LARSON LANE	
*	PERRETTI STEVEN	3	6 LARSON LANE	
*	PERRIELLO ANNA	2	144 MARBLE ST.	308
*	PERRIELLO BENJAMIN E	2	144 MARBLE ST.	308
*	PERRIELLO CARL A	2	200 MOUNTAIN VIEW DRIV	311
*	PERRIELLO ELVIRA P	2	200 MOUNTAIN VIEW DRIV	311
*	PERRONE FRANK	5	6 CARDINAL RD.	
*	PERRONE NANCY L	4	6 SHERMAN RD.	
*	PERRONE NICOLINA	5	6 CARDINAL RD.	
	PERRONE VINCENT S	4	6 SHERMAN RD.	
*	PERRY ANNA J	3	12 CROSBY ST.	
*	PERRY BERNARD D	3	12 CROSBY ST.	
*	PERRY CONSTANCE M	2	102 HILL ST.	5
*	PERRY DAWN M	1	35 GOULD ST.	
*	PERRY ELMER J	4	97 MACARTHUR RD.	
*	PERRY EVA M	6	14 PEABODY RD.	
*	PERRY EVE M	6	14 PEABODY RD.	
*	PERRY FANNIE M	4	97 MACARTHUR RD.	
*	PERRY FRANCIS A	6	14 PEABODY RD.	
*	PERRY KATHERINE G	1	35 GOULD ST.	
*	PERRY LAQUITA J	2	10 GLEN RD.	
*	PERRY PAUL F	3	12 CROSBY ST.	
*	PERRY ROBERT C	1	35 GOULD ST.	
*	PERRY ROBERT R	3	8 OAK RIDGE RD.	
*	PERRY WILLIAM R	1	35 GOULD ST.	
	PERRYCLEAR LINDA D	1	18 LINDENWOOD RD.	1
*	PESATURO AUGUSTINE	6	100 PARK TERR. DR.	131
	PESATURO LAURIE	6	100 PARK TERR. DR.	131
*	PESATURO MARIETTA	3	42 FOREST ST.	
*	PESATURO RICHARD T	3	427 WILLIAM ST.	
*	PESATURO SALVATORE	3	42 FOREST ST.	
*	PESATURO STELLA M	3	427 WILLIAM ST.	
	PESCE GAIL J	3	159 MAIN ST.	3A
	PESCE STEVEN C	3	159 MAIN ST.	3A
*	PESCIONE ARMAND L	3	197 NORTH ST.	
*	PESCIONE DOROTHY	3	197 NORTH ST.	
	PETERS BARRY	4	220 CENTRAL ST.	12
*	PETERS DIANE E	2	30 MARBLE ST.	2
*	PETERS JEANNE M	2	30 MARBLE ST.	1
*	PETERS MARGARET J	2	30 MARBLE ST.	2
*	PETERS RUSSELL A	2	30 MARBLE ST.	2
*	PETERS SHARON A	4	146 ELM ST.	
*	PETERS WILLIAM R	2	30 MARBLE ST.	1
	PETERSON ANNE	1	5 POND ST.	
*	PETERSON DEVON H	4	95 MACARTHUR RD.	
*	PETERSON JAMES A	1	19 PARKER CHASE RD.	3
*	PETERSON LINDA D	6	11 RUSTIC RD.	
*	PETERSON MABEL A	1	19 PARKER CHASE RD.	3
*	PETERSON NANCY J	6	410 FELLSVIEW TERR.	411A
*	PETERSON RITA M	4	95 MACARTHUR RD.	
*	PETERSON ROBERT J	1	5 POND ST.	
*	PETERSON RONALD D	6	11 RUSTIC RD.	
*	PETINARIS MARILYN	3	3 STONEHILL DR.	5H
	PETINARIS SPYROS	3	3 STONEHILL DR.	5H
	PETITO ELY	1	77 FRANKLIN ST.	1
	PETONE LORNA E	6	556 MAIN ST.	A
	PETONE MARK D	6	556 MAIN ST.	A
	PETONE TONYA	6	556 MAIN ST.	A
*	PETRAUSKAS ANN	2	104 HILL ST.	10
*	PETRAUSKAS ELAINE M	2	104 HILL ST.	10
*	PETRICONE PATRICIA M	2	20 COUNTRY CLUB RD.	
*	PETRICONE RALPH A	2	20 COUNTRY CLUB RD.	
	PETRILLI ANGELA EDITH	4	100 MAIN ST.	-2 3
	PETRILLO AQUILINO	6	7 SPARHAWK CIR.	
	PETRILLO DANA A	5	58 BROOKBRIDGE RD.	
*	PETRILLO FREDERICK A	2	47 WARREN ST.	
	PETRILLO JUSTIN A	5	58 BROOKBRIDGE RD.	
*	PETRILLO MARY A	2	47 WARREN ST.	
*	PETRILLO ROBERT F	5	58 BROOKBRIDGE RD.	
*	PETRILLO ROSALIE A	5	58 BROOKBRIDGE RD.	
	PETRILLO VINCENZINA	6	7 SPARHAWK CIR.	
	PETROCELLI CHRISTINA M	5	18 VALLEY RD.	
*	PETROCELLI KAREN A	5	18 VALLEY RD.	
*	PETROCELLI THOMAS F	5	18 VALLEY RD.	
	PETROPOULOS GEORGE	4	222 CENTRAL ST.	11
*	PETRUCCI JR RONALD J	1	14 BRACKETT AVE.	
*	PETRUCCI REBEKAH A	1	14 BRACKETT AVE.	
*	PETRUCCI RONALD J	1	14 BRACKETT AVE.	
	PETRUZZELLI MARIA	6	400 FELLSVIEW TERR.	403
	PETRUZZELLI STEPHEN C	6	400 FELLSVIEW TERR.	403
*	PETTENGILL DEBORA L	6	17 STONEWOOD AVE.	
*	PETTENGILL GORDON S	6	17 STONEWOOD AVE.	
*	PETTENGILL JACQUELYN M	3	7 SAN JOSE TERR.	
	PETTENGILL RICHELLE L	3	7 SAN JOSE TERR.	
*	PETTENGILL ROBERT P	6	17 STONEWOOD AVE.	
*	PETTERSEN COLLETTA M	3	1 ROYAL ST.	
*	PETTERSEN DONALD B	3	1 ROYAL ST.	
*	PETTERSEN LESLIE C	3	1 ROYAL ST.	
*	PETTINATI RUTH V	1	15 NORVAL AVE.	
	PETTINGILL JUDITH A	3	21 RODGERS RD.	
	PETTINGILL STEVEN	3	21 RODGERS RD.	
*	PETTO ANGELO	2	10 ORCHARD ST.	
*	PETTO EVELYN M	2	10 ORCHARD ST.	
	PETTO JOYCE L	2	10 ORCHARD ST.	
*	PETTO JR VICTOR P	5	118 FRANKLIN ST.	
	PETTO MICHAEL J	2	10 ORCHARD ST.	
	PETTWAY CASSANDRA	2	100 MOUNTAIN VIEW DRIV	103
	PETTWAY GARY M	2	100 MOUNTAIN VIEW DRIV	103
	PETTWAY KIMBERLY E	2	100 MOUNTAIN VIEW DRIV	103
	PETTWAY PAMELA F	2	100 MOUNTAIN VIEW DRIV	103
*	PETTY ALAN R	3	3 STONEHILL DR.	1G
*	PEZZAROSSI ANTOINETTE	2	146 MARBLE ST.	211
*	PEZZELLA CARMEN C	5	1 LONGBOW RD.	
*	PFEIFFER JOSEPH	6	140 POND ST.	
*	PHELAN DORIS G	4	40 MAIN ST.	203
	PHELAN JOHN JAMES	2	183 PARK ST.	
*	PHELAN LILLIAN B	2	183 PARK ST.	
*	PHELAN WILLIAM D	4	40 MAIN ST.	203
*	PHELPS GEORGE E	3	106 WESTWOOD RD.	
*	PHELPS MARY E CREMIN	3	106 WESTWOOD RD.	
	PHELPS ROY H	3	79 WESTWOOD RD.	
*	PHELPS WILLIAM P	5	278 GREEN ST.	
	PHILIPPI DAVID C	3	159 MAIN ST.	29C
	PHILLIPS ANTHONY R	4	71 PARK AVE.	
*	PHILLIPS GRACE P	2	200 LEDGEWOOD DRIVE	308
*	PHILLIPS MARLENE M	4	71 PARK AVE.	
*	PHILLIPS RICHARD H	4	71 PARK AVE.	
	PHILLIPS STEPHEN P	4	71 PARK AVE.	
*	PHINNEY BERNARD H	2	300 MOUNTAIN VIEW DRIV	311
	PHIPPS ANITA	3	32 SUNRISE AVE.	

* VOTER

NAME	PR	ADDRESS	APT
PHIPPS THOMAS	3	8 MYOPIA RD.	
PHOTOPOULOS CINDY L	1	9 PEARL ST.	1
PHOTOPOULOS PETER A	1	9 PEARL ST.	1
* PIASECKI MARY E	4	80 WASHINGTON ST.	
* PIASECZYNSKI ELLEN L	5	17 MELBA LANE	
* PIASECZYNSKI RICHARD J	5	17 MELBA LANE	
* PIASECZYNSKI RICHARD T	5	17 MELBA LANE	
* PIASECZYNSKI STANLEY	5	7 LONGBOW RD.	
* PIASECZYNSKI STELLA	5	7 LONGBOW RD.	
* PIAZZA AGOSTINO	4	18 LAWNDALE RD.	
* PIAZZA FILOMENA	4	18 LAWNDALE RD.	
* PICA ANTONETTE	5	27 CRYSTAL DR.	
* PICA JAMES C	5	10 WHIPPLE AVE.	
* PICA JOANNE	5	10 WHIPPLE AVE.	
* PICANO AGOSTINO	1	23 WRIGHT ST.	1
* PICANO JOSEPHINE A	4	68 MAIN ST.	49C
* PICANO QUIRINA	1	23 WRIGHT ST.	1
* PICARIELLO ANNA R	5	53 GREEN ST.	
PICARIELLO CARMINE	5	53 GREEN ST.	
* PICARIELLO LINDA A	5	20 ELLEN RD.	
* PICARIELLO MICHAEL A	5	20 ELLEN RD.	
PICARIELLO MONICA	5	53 GREEN ST.	
PICAZIO EILEEN G	5	14 BROOKBRIDGE RD.	
* PICAZIO PETER J	5	14 BROOKBRIDGE RD.	
* PICCOLI ANTHONY	2	5 BRENTWOOD RD.	
PICCOLI ANTHONY S	2	5 BRENTWOOD RD.	
* PICCOLI MARIE E	2	5 BRENTWOOD RD.	
PICHE MARC A	1	9 POMEWORTH ST.	
* PICKETT CHARLES G	4	3 MARSHALL RD.	
* PICKETT PAULA A	4	3 MARSHALL RD.	
* PICKETT PAULINE M	4	3 MARSHALL RD.	
* PIECHOWIAK-DIGIORGIO GAYE	4	33 MORRISON AVE.	
* PIERCE JOHN M	5	150 SPRING ST.	
* PIERNI JOHN A	4	52 MAIN ST.	2A
PIGNATO ETHEL E	3	9 MYOPIA RD.	
* PIGNATO VINCENT J	3	9 MYOPIA RD.	
PIGNONE DAVID P J	4	8 WAVERLY ST.	
PIGNONE DEBRA L	2	44 COUNTRY CLUB RD.	
* PIGNONE FRANCIS P	2	2 GIGANTE DR.	
PIGNONE JR EDWARD J	2	44 COUNTRY CLUB RD.	
* PIGNONE JR FRANK P	2	2 GIGANTE DR.	
PIGNONE JR RICHARD J	2	40 COUNTRY CLUB RD.	
* PIGNONE LEONA M	3	19 ALBION AVE.	
PIGNONE LORI A	4	8 WAVERLY ST.	
* PIGNONE MARGARET H	2	44 COUNTRY CLUB RD.	
* PIGNONE MARY A	2	40 COUNTRY CLUB RD.	
* PIGNONE MARY C	2	42 COUNTRY CLUB RD.	
PIGNONE MICHELE M	2	44 COUNTRY CLUB RD.	
* PIGNONE RALPH N	3	19 ALBION AVE.	
* PIGNONE RICHARD J	2	40 COUNTRY CLUB RD.	
PIGNONE RICK J	4	8 WAVERLY ST.	
* PIGNONE ROSE	2	2 GIGANTE DR.	
* PIGNONE SANDRALEE A	4	8 WAVERLY ST.	
PIGNONE SHERRI M	4	8 WAVERLY ST.	
* PIGNONE SR EDWARD J	2	44 COUNTRY CLUB RD.	
* PIGONE DAVID P	4	8 WAVERLY ST.	
* PIKE DONALD A	2	6 BUTTONWOOD RD.	
PILLIN JOHN M	3	17 ALDEN AVE.	
* PILLIVANT HAROLD E	3	75 OAK ST.	
* PILLIVANT JUDITH A	3	75 OAK ST.	
PILLIVANT LISA J	3	75 OAK ST.	
PILLIVANT MICHELLE J	3	75 OAK ST.	
* PINARD DONALD	2	11 STANDISH RD.	
* PINARD KEVIN	2	11 STANDISH RD.	
* PINARD MARY	2	11 STANDISH RD.	
* PINATO EDWARD J	5	14 BOW ST. COURT	
* PINATO LILLIAN J	5	14 BOW ST. COURT	
* PINATO SUSAN	5	14 BOW ST. COURT	
* PINCIARO ESTHER M	4	26 BEAR HILL RD.	
* PINCIARO EUSIBIO	4	5 GREENVIEW RD.	
* PINCIARO FRED W	4	26 BEAR HILL RD.	
* PINCIARO PHYLLIS	4	5 GREENVIEW RD.	
PINEAU JOHN R	1	19 POND ST.	
PINEAU KRISTIN D	1	19 POND ST.	
* PINELLI GERTRUDE A	4	22 LAWNDALE RD.	
* PINELLI MICHAEL V	4	22 LAWNDALE RD.	
PINKHAM MARGARET C	2	300 MOUNTAIN VIEW DRIV	211
PINTER SHARON	1	49 WRIGHT ST.	
* PIOTROWSKI CHARLES G	6	34 LYNN FELLS PKWY.	
* PIOTROWSKI PATRICIA A	6	34 LYNN FELLS PKWY.	
* PIOTROWSKI SOPHIE	2	140 PARK ST.	
* PIPER CHARLES L	1	52 CENTRAL ST.	
* PIPER LUCY F	1	52 CENTRAL ST.	
* PIPITONE STEFANIA	2	239 HANCOCK ST.	
* PIRANI PETER	6	11 ROWE HILL RD.	
* PIRANI ROSEMARY A	6	11 ROWE HILL RD.	
* PIRROTTA ELEONORA	1	80 DUNCKLEE AVE.	3
PIRTLE JR CARL S	5	27 ELLEN RD.	
* PISANI DAWN R	6	3 LAURIE LANE	
* PISANI JEFFREY P	6	10 CITATION AVE.	
* PISANI LILLIAN C	6	16 SPARHAWK CIR.	
* PISANI PATRICIA M	6	10 CITATION AVE.	
* PISARI DAWN R	6	3 LAURIE LANE	
* PISARI DONNA M	6	17 DAPPER DARBY DR.	
* PISARI JOSEPH	6	17 DAPPER DARBY DR.	
* PISARI JOSEPHINE	6	17 DAPPER DARBY DR.	
* PISARI MICHAEL J SR	6	17 DAPPER DARBY DR.	
* PISARI ROSE G	6	3 LAURIE LANE	
* PISATURO MARY ANN	6	5 BROOK ST.	
PISO ANGELO L	6	12 STOCKWELL RD.	
* PISO JANET M	6	12 STOCKWELL RD.	
PISO KAREN A	6	12 STOCKWELL RD.	
PISO SUSAN M	6	12 STOCKWELL RD.	
PITCHER JANE D	6	16 MIDDLESEX RD.	
PITCHER MARY P	2	24 MAPLE ST.	2
PITCHER RALPH M	2	24 MAPLE ST.	2
PITMAN CHERYL A	2	16 CHESTNUT ST.	
PITMAN GARTH I	4	44 MAIN ST.	306
* PITOCCHELLI JOANNA R	3	26 EVERGREEN RD.	
* PITTS ROBERT A	5	61 STEVENS ST.	1
* PIZZANO CAROL M	6	75 PERKINS ST.	
PIZZANO CHARLES J	1	51 CALTHEA ST.	
* PIZZANO CHARLES L	6	75 PERKINS ST.	
* PIZZOTTI CATHERINE	3	22 ALDEN AVE.	1
* PIZZOTTI NANCY	3	22 ALDEN AVE.	1
* PIZZOTTI RICHARD	3	22 ALDEN AVE.	1
* PIZZOTTI VICTOR	3	22 ALDEN AVE.	1
PLANT DOUGLAS E	3	7 JANICE LANE	
PLANT JOAN	3	7 JANICE LANE	
PLANT MADELINE	2	490 WILLIAM ST.	
* PLANTE F DAVID	5	133 FRANKLIN ST.	505
* PLANTE LISA M	5	133 FRANKLIN ST.	505
* PLATCOW KAREN	5	76 PLEASANT ST.	
* PLATCOW PHILIP A	5	76 PLEASANT ST.	
* PLATI JAMES V	3	229 WILLIAM ST.	
* PLATI MILDRED E	3	229 WILLIAM ST.	
* PLATZ EDWARD O	3	10 ALDEN AVE.	
PLOETZ MARIANNE	1	61 WRIGHT ST.	205
PLONE SALLY	2	6 RAFFERTY RD.	
* PLUMER HARRY E	1	19 GOULD ST.	
* PLUMER MARY A	1	19 GOULD ST.	
* PLUMMER ELIZABETH H	6	8 WILSON RD.	
* PLUMMER JOHN A	6	8 WILSON RD.	
* PLZAK RICHARD F	4	12 COLONIAL CT.	86
* POCCIO PAMELA T	5	3 FATIMA RD.	
* PODGORSKI ELIZABETH	4	8 COLONIAL CT.	71
* PODRADCHIK DAVID H	3	28 DRURY LANE	
* PODRADCHIK DIANE	3	28 DRURY LANE	
* POIRIER JR LEO J	5	18 EAST ST.	
* POIRIER LOIS	5	18 EAST ST.	
POIRIER WILLIAM	3	7 STONEHILL DR.	5E
* POLCARI JOHN E	2	16 ATWOOD AVE.	
* POLCARI JOSEPH E	2	16 ATWOOD AVE.	
* POLCARI JOSEPH F	2	16 ATWOOD AVE.	
* POLCARI MARIANN P	2	16 ATWOOD AVE.	
* POLCARI PHYLLIS A	2	16 ATWOOD AVE.	
* POLCARO EDWARD R	5	23 TAMAROCK TERR.	
* POLCARO NANCY A	5	23 TAMAROCK TERR.	
POLITO LAURINA L	1	282 MAIN ST.	2
* POLITO SANDRA LEE	1	282 MAIN ST.	2
* POLIZZI JOSEPHINE	4	3 CHASE RD.	
POLIZZI JOSEPHINE D	4	3 CHASE RD.	
* POLIZZI MARIO L	4	3 CHASE RD.	
POLIZZI MICHAEL P	4	3 CHASE RD.	
POLIZZI NANCY A	4	7 CHASE RD.	
* POLIZZI PHILIP	4	3 CHASE RD.	
POLIZZI RICHARD	4	7 CHASE RD.	
* POLLACK BARBARA	5	109 SPRING ST.	
* POLLACK CHERYL A	5	109 SPRING ST.	
* POLLACK WILLIAM E	5	109 SPRING ST.	
* POLLARD DIANA S	5	73 SPRING ST.	A
* POLLARD LAWRENCE W	1	73 SPRING ST.	A
* POLLINO FRANCES M	6	6 LUCY ST.	
* POLLINO VINCENT A	6	6 LUCY ST.	
* POMEROY SUSAN K	6	15 HARRISON ST.	
PON SUK H	1	21 COMMON ST.	
* PONTE ALBANO	2	5 GIGANTE DR.	
* PONTE DENNIS R	4	10 BEAR HILL RD.	
* PONTE IRENE	2	5 GIGANTE DR.	
* PONTE JOANNE D	4	10 BEAR HILL RD.	
* PONTE RONALD	2	5 GIGANTE DR.	
* PONZO JOSEPH C	6	9 CLEARVIEW RD.	
* PONZO MARIE A	6	9 CLEARVIEW RD.	
* POOLE HELEN D	4	98 COLLINCOTE ST.	
* POOLE NANCY E	4	98 COLLINCOTE ST.	
* POOLE RICHARD H	4	98 COLLINCOTE ST.	
POOR BRIAN F	2	71 MONTVALE AVE.	33
POOR KATHLEEN	2	3 CHESTNUT ST.	
* POOR RAYMOND	2	3 CHESTNUT ST.	
* POOR WANDA	2	71 MONTVALE AVE.	33
POOR WILLIAM A	2	3 CHESTNUT ST.	
POPA GEORGETTA	3	159 MAIN ST.	33A
* POPA STAN	3	159 MAIN ST.	33A
* PORCARO ANNIE T	3	14 ELAINE RD.	
* PORCARO JANICE J	3	14 ELAINE RD.	
* PORCARO MICHAEL	3	14 ELAINE RD.	
* PORCARO STEVEN A	6	200 PARK TERR. DR.	252
* PORCELLA HELEN A	3	120 FOREST ST.	
* PORRECA THERESE M	2	200 MOUNTAIN VIEW DRIV	209
* PORTER ANNA MAY	4	65 HIGH ST.	A

* VOTER

	NAME	PR	ADDRESS	APT
*	PORTER DANIEL H	1	5 ORIENTAL CT.	
*	PORTER ELDA F	4	81 WASHINGTON ST.	
*	PORTER FANNY	4	64 MAIN ST.	43B
*	PORTER III HOWARD C	4	65 HIGH ST.	A
*	PORTER JOHN	4	64 MAIN ST.	43B
*	PORTER JOHN J	6	3 PINEWOOD RD.	
*	PORTER JR HENRY J	6	3 PINEWOOD RD.	
*	PORTER JR HOWARD C	4	65 HIGH ST.	A
	PORTER KATHLEEN E	4	65 HIGH ST.	A
*	PORTER LEIANNE	4	65 HIGH ST.	A
*	PORTER MARGARET M	6	3 PINEWOOD RD.	
*	PORTER MARK J	6	3 PINEWOOD RD.	
*	PORTER MARTHA J	6	3 PINEWOOD RD.	
*	PORTER MARTHA J	6	3 PINEWOOD RD.	
*	PORTER NEIL J	6	3 PINEWOOD RD.	
*	PORTER SHARON	1	5 ORIENTAL CT.	
*	PORTER WILLIAM J	4	81 WASHINGTON ST.	
*	PORTMAN DAVID A	5	10 FATIMA RD.	
*	PORTMAN HARRIET A	5	10 FATIMA RD.	
	PORZIALE MARY	1	50 FRANKLIN ST.	6
	POSEY HELEN C	3	16 VICTORIA LANE	
*	POTHIER ALFRED D	5	106 SUMMER ST.	
*	POTHIER DOROTHY M	5	106 SUMMER ST.	
	POTHIER MARIE L	1	101 FRANKLIN ST.	1
*	POTITO KATHLEEN A	5	9 EAST ST.	
*	POTITO ROBERT	5	9 EAST ST.	
*	POTO NICHOLAS W	2	539 MAIN ST.	1
*	POTTER ELEANOR M	5	32 BROOKBRIDGE RD.	
*	POTTER STEPHEN A	1	103 ELM ST.	
*	POTTER THOMAS E	4	2 NIXON LANE	4
	POWELL BERNARD M	2	111 HILL ST.	8
	POWELL CAROL ANN	2	111 HILL ST.	8
*	POWELL HAZEL A	2	107 MARBLE ST.	6
	POWER MARION	1	27 DUNCKLEE AVE.	
	POWER MICHAEL J	1	15 GOULD ST.	
*	POWER MILDRED	1	15 GOULD ST.	
*	POWERS BARBARA N	5	2 BRAMANTE CIR.	
*	POWERS BOBBY L	6	41 RAVINE RD.	
*	POWERS BONNIE J	5	26 FELSMERE AVE.	
*	POWERS BRENDA A	5	5 BEACON ST.	
*	POWERS BRENDA M	4	114 COLLINCOTE ST.	
	POWERS DANIEL	2	17 CAROL ST.	
	POWERS DEBORAH M	2	27 EVERETT ST.	
*	POWERS DONNA M	6	2 FIELDSTONE DR.	
*	POWERS ELLEN F	3	5 STONEHILL DR.	5B
	POWERS JANE M	3	11 KAYS RD.	
	POWERS JR ROBERT A	5	5 BEACON ST.	
*	POWERS JR ROBERT A	6	1 RUSTIC RD.	
	POWERS KATHLEEN M	6	1 RUSTIC RD.	
*	POWERS LISA A	6	1 RUSTIC RD.	
	POWERS LUISA M	2	17 CAROL ST.	
	POWERS MADELINE	2	103 HILL ST.	6
*	POWERS MARION G	3	5 STONEHILL DR.	5B
*	POWERS MARJORIE G	6	41 RAVINE RD.	
	POWERS MARLA J	6	41 RAVINE RD.	
*	POWERS MARY C	2	15 DEAN ST.	
	POWERS MARY ELLEN	3	11 KAYS RD.	
*	POWERS MARY R	2	27 EVERETT ST.	
*	POWERS MARYANN F	3	11 KAYS RD.	
	POWERS MICHAEL J	2	27 EVERETT ST.	
*	POWERS NANCY E	6	1 RUSTIC RD.	
*	POWERS NANCY M	1	9 RAYMOND RD.	
	POWERS NORELLE A	6	41 RAVINE RD.	
*	POWERS PAUL	2	15 DEAN ST.	
*	POWERS RICHARD J	2	27 EVERETT ST.	
	POWERS RICHARD T	2	103 HILL ST.	6
*	POWERS ROBERT	2	15 DEAN ST.	
*	POWERS SHELDON D	4	114 COLLINCOTE ST.	
*	POWERS SR RAYMOND G	6	2 FIELDSTONE DR.	
*	POWERS SR ROBERT A	3	11 KAYS RD.	
*	POWERS STEPHEN S	5	2 BRAMANTE CIR.	
	POWERS SUSAN M	1	1 TREMONT ST.	
*	POWERS TIMOTHY P	3	11 KAYS RD.	
*	POWERS VIRGINIA M	2	4 GRANT ST.	
*	POWERS VIRGINIA R	1	1 TREMONT ST.	
	POWERS WILLIAM W	4	114 COLLINCOTE ST.	
*	PRATT DAVID E	5	1 TAMAROCK TERR.	
*	PRATT DORIS B	5	2 COLUMBUS AVE.	
*	PRATT ELLEN L	4	34 ELM ST.	
*	PRATT JOHN C	4	34 ELM ST.	
*	PRAY DONALD A	4	5 STANTON RD.	
	PRESTI KATHLEEN M	6	25 CITATION AVE.	
	PRESTI MICHELLE K	6	25 CITATION AVE.	
	PRESTON DEBORAH J	6	31 FAIRVIEW RD.	
	PRESTON HERBERT C	6	31 FAIRVIEW RD.	
	PRESTON KRISTY J	6	31 FAIRVIEW RD.	
*	PREVIDI EDITH F	1	11 ELMHURST RD.	
	PREVIDI LISA M	1	11 ELMHURST RD.	
	PREVIDI WAYNE H	1	11 ELMHURST RD.	
*	PREVIDI WILLIAM A	1	11 ELMHURST RD.	
*	PREVIDI WILLIAM J	1	11 ELMHURST RD.	
*	PREVITE JAMES T	6	1 WHIP HILL RD.	1
*	PREVITE MARY F	6	1 WHIP HILL RD.	1
	PREZIOSI MARIANNE T	4	64 MAIN ST.	14
*	PREZIOSI MICHAEL A	4	64 MAIN ST.	14
*	PRICE JOSEPH E	6	30 SUMMER ST.	
*	PRICE MARK D	1	65 ELM ST.	
*	PRICE MARTHA J	1	65 ELM ST.	
*	PRICE MARY C	6	30 SUMMER ST.	
	PRICE RICHARD J	6	30 SUMMER ST.	
*	PRIESTLEY PATRICIA C	1	61 WRIGHT ST.	301
	PRIETO KATHLEEN T	5	133 FRANKLIN ST.	503
	PRIMO JAMES J	5	26 FELSMERE AVE.	
	PRIMO JILL M	5	26 FELSMERE AVE.	
*	PRIMO JOHN J	2	146 MARBLE ST.	212
*	PRINCE BARBARA W	5	3 EASTVIEW TERR.	
	PRINCE DALE R	5	3 EASTVIEW TERR.	
*	PRINCE WENDI M	3	59 MAIN ST.	1
*	PRINCIPATO MARGARET-ROSE	5	6 PATRICK CIR.	
*	PRINCIPATO PAUL	5	6 PATRICK CIR.	
	PRINDALL FLORA E	1	68 WASHINGTON AVE.	
*	PRINS ELIZABETH J	2	390 WILLIAM ST.	
*	PRINS PETER	2	390 WILLIAM ST.	
	PRINS SOMANY	2	390 WILLIAM ST.	
*	PRIOR ALBERT P	6	25 FIELDSTONE DR.	
*	PRIOR EILEEN M	5	28 VALLEY RD.	
*	PRIOR HELEN M	6	25 FIELDSTONE DR.	
*	PRIOR JAMES W	5	28 VALLEY RD.	
*	PRIOR MARY BETH	6	75 SUMMER ST.	
*	PRIOR STEPHEN J	6	25 FIELDSTONE DR.	
	PRIVE BARBARA J	1	82 DUNCKLEE AVE.	6
*	PRIVE LORRAINE E	1	5 PROSPECT ST.	
*	PRIVE MARY M	4	100 LEISURE LANE	36
*	PRIVE MICHAEL A	1	5 PROSPECT ST.	
*	PRIZIO KATHLEEN M	2	100 LEDGEWOOD DRIVE	320
*	PRIZIO PETER N	2	100 LEDGEWOOD DRIVE	320
*	PRIZIO ROSINA	1	9 PARKER CHASE RD.	4
	PROBST CHARLES O	5	20 BOW ST. COURT	
	PROBST JAMES D	5	20 BOW ST. COURT	
	PROBST STEVEN L	5	20 BOW ST. COURT	
	PROCTOR RANDY	6	27 MIDDLESEX RD.	
	PROCTOR TAMMY	6	27 MIDDLESEX RD.	
*	PROIA ANTHONY J	2	35 PARK ST.	
*	PROIA CHRISTINE M	2	35 PARK ST.	
*	PROIA JEFFREY J	2	35 PARK ST.	
*	PROIA MARIE T	2	35 PARK ST.	
	PROODIAN ELLEN C	3	18 DANBY RD.	
*	PROODIAN GLENN R	3	9 RHULAND RD.	
*	PROODIAN JR EDWARD H	3	9 RHULAND RD.	
*	PROODIAN LEON J	3	18 DANBY RD.	
	PROODIAN LISA A	3	9 RHULAND RD.	
*	PROODIAN MARIE	3	9 RHULAND RD.	
*	PROODIAN MARY	3	18 DANBY RD.	
	PROODIAN PAUL A	3	9 RHULAND RD.	
*	PROVERB DAVID R	5	19 SPRING LANE	
*	PROVERB MARIE C	5	19 SPRING LANE	
*	PROVERB STEPHEN P	5	19 SPRING LANE	
	PROVOST JOANN C	2	104 HILL ST.	4
*	PROVOST JOSEPH G	1	15 WASHINGTON AVE.	
*	PROVOST MARTHA A	1	15 WASHINGTON AVE.	
*	PRUDENTE CONCETTA M	5	61 BOW ST.	A
*	PRUE DOROTHY E	4	4 COLONIAL CT.	41
*	PRYBLA JAMES D	1	47 WASHINGTON ST.	
*	PTAK SOPHIE M	3	11 WAGNER RD.	
*	PTAK STEPHEN S	3	11 WAGNER RD.	
	PUCCIO SHEEHAN BARBARA	3	7 STONEHILL DR.	5A
*	PUGH PAMELA R	2	106 HILL ST.	1
	PUGLIA ANN B	1	15 WASHINGTON ST.	
*	PUGLIA BRUCE P	4	29 SEWARD RD.	
*	PUGLIA CHRISTOPHER M	6	131 POND ST.	
*	PUGLIA DEBORAH L	6	1 WINDSOR RD.	
*	PUGLIA GLADYS W	1	15 WASHINGTON ST.	
	PUGLIA JACQUELINE M	6	131 POND ST.	
*	PUGLIA JOLENE A	4	29 SEWARD RD.	
*	PUGLIA NANCY E	6	526 MAIN ST.	
*	PUGLIA STEPHEN G	6	526 MAIN ST.	
*	PUGLIA THOMAS J	6	1 WINDSOR RD.	
*	PUGLIA UMBERTO	1	15 WASHINGTON ST.	
*	PUGLISI CHARLES A	1	10 PINE ST.	1
	PUGLISI MIROSLAWA M	3	5 BONAD RD.	
*	PUGLISI PAULINE M	3	5 BONAD RD.	
*	PUGLISI PHILIP J	3	5 BONAD RD.	
*	PUGLISI THERESA M	1	10 PINE ST.	1
*	PUGLISI VINCENT P	3	5 BONAD RD.	
*	PULEIO JOSEPH	2	14 GRAYSTONE RD.	
	PULEO ANTHONY R	1	2 CHURCH ST.	
*	PULEO CHRISTINA A	1	2 CHURCH ST.	
*	PULEO JOHN A	1	2 CHURCH ST.	
	PULEO MICHAEL A	1	2 CHURCH ST.	
*	PULLO ANGELA T	2	192 PARK ST.	
*	PULLO DIANNE E	6	6 OVERLOOK ROAD	
*	PULLO DOROTHY A	6	6 OVERLOOK ROAD	
*	PULLO GLADYS	6	6 OVERLOOK ROAD	
*	PULLO III RALPH	6	6 OVERLOOK ROAD	
*	PULSFORD BARBARA B	4	222 CENTRAL ST.	5
	PULSIFER RICHARD A	6	21 EMERALD CT.	
	PUMFREY BRENDA	2	20 WEST ST.	
*	PUMFREY FRANCES B	2	20 WEST ST.	
*	PUMFREY JR LAWRENCE H	2	20 WEST ST.	
*	PUMFREY SHEILA M	2	20 WEST ST.	

* VOTER

NAME	PR	ADDRESS	APT
* PUMYEA WARREN P	5	8 BEACON ST.	
PUOPOLO DOLORES K	5	10 THOMAS CIRCLE	
* PUOPOLO FAY M	6	300 PARK TERR. DR.	346
* PUOPOLO JOHN R	3	125 NORTH ST.	
PUOPOLO JOSEPH J	5	10 THOMAS CIRCLE	
* PUOPOLO JR RALPH A	6	300 PARK TERR. DR.	346
* PUPA MARY E	2	1 WEBSTER CT.	
* PUPA RALPH J	2	1 WEBSTER CT.	
* PURDON JEAN N	4	45 NORTH ST.	58
PURINGTON ALLAN P	2	6 EVERETT ST.	
* PURINGTON KATHLEEN M	2	6 EVERETT ST.	
* PURINGTON RUTH M	4	10 COLLINCOTE ST.	
* PURRINGTON DOROTHY	2	100 LEDGEWOOD DRIVE	615
PURRINGTON J A	2	100 LEDGEWOOD DRIVE	615
* PUSTELL JOHN	5	198 FRANKLIN ST.	
PUSTIZZI ANGELINA C	2	144 MARBLE ST.	304
PUSTIZZI DOMENIC	2	144 MARBLE ST.	304
* PYATT DONNA L	3	19 ARNOLD RD.	
* QUARTARONE JOSEPHINE M	5	14 CEDARWAY	
* QUARTARONE JR GUY	5	14 CEDARWAY	
* QUATTROCCHI JANIS A	4	17 LAWNDALE RD.	
QUATTROCCHI KIMBERLY B	4	17 LAWNDALE RD.	
* QUATTROCCHI STEPHEN A	4	17 LAWNDALE RD.	
QUAY BONNIE J	6	21 SUMMERHILL ST.	
* QUEENEY JR JOHN P	6	26 WILSON RD.	
QUEENEY LISA	6	26 WILSON RD.	
* QUEENEY PATRICIA	6	26 WILSON RD.	
QUELCH RUSELA F	1	3 WARREN ST.	13
QUELCH RUSSELL F	1	3 WARREN ST.	13
* QUIGLEY BRIDGET	1	29 WRIGHT ST.	
* QUIGLEY COLM	1	29 WRIGHT ST.	
* QUIGLEY JOAN M	1	2 MERROW LANE	
* QUIGLEY KENNETH R	5	141 SPRING ST.	
* QUIGLEY OWEN J	1	29 WRIGHT ST.	
* QUIGLEY SALLY J	5	141 SPRING ST.	
* QUIGLEY WILLIAM E	1	2 MERROW LANE	
QUIN DONALD F	2	539 MAIN ST.	2
* QUINLAN CHRISTINE	5	9 EUSTIS ST.	
QUINLAN JENNIFER A	6	38 HARRISON ST.	
QUINLAN JOANNE M	6	38 HARRISON ST.	
* QUINLAN LISA M	5	9 EUSTIS ST.	
* QUINLAN MARY L	3	5 BERKLEY ST.	
* QUINLAN SANDRA L	5	9 EUSTIS ST.	
* QUINLAN SANDRA LEA	5	9 EUSTIS ST.	
* QUINLAN WILLIAM J	5	9 EUSTIS ST.	
* QUINLAN WILLIAM J	3	5 BERKLEY ST.	
* QUINN CHRISTOPHER	4	15 SEWARD RD.	
* QUINN DEBRALEE	1	43 POMEWORTH ST.	24
* QUINN FLORENCE G	3	73 GOVERNOR RD.	
* QUINN FRANCIS J	3	110 FOREST ST.	
* QUINN JOSEPH A	2	2 MOUNTAIN VIEW DRIV	
* QUINN JOYCE M	3	110 FOREST ST.	
* QUINN KATHLEEN M	1	20 FLINT AVE.	
QUINN LAURA I	3	55 MAIN ST.	2
* QUINN LISA	2	2 MOUNTAIN VIEW DRIV	
QUINN PATRICIA	2	109 MARBLE ST.	2
* QUINN PATRICIA	4	15 SEWARD RD.	
QUINN THOMAS F	3	110 FOREST ST.	
* QUINN THOMAS J	3	159 MAIN ST.	31B
QUIRK ELIZABETH	2	490 WILLIAM ST.	
* QUIRK MICHAEL J	4	100 MAIN ST.	4
* QUIRK RITA M	4	100 MAIN ST.	4
RABINOVITZ BRIAN K	6	10 STONEWOOD AVE.	
* RABINOVITZ GERALD A	6	10 STONEWOOD AVE.	
* RABINOVITZ LOIS M	6	10 STONEWOOD AVE.	
RABINOVITZ ROBYN A	6	10 STONEWOOD AVE.	
* RACIOPPI LUCINDA	6	11 PARKWAY RD.	
* RACIOPPI RAYMOND	6	11 PARKWAY RD.	
RACIOPPI ROSEANN	6	4 LUCY ST.	
RACIOPPI ROSEMARY M	6	4 LUCY ST.	
RACZKOWSKI JR WILLIAM M	5	133 FRANKLIN ST.	404
RACZKOWSKI MARISA	5	133 FRANKLIN ST.	404
RADIGAN PAUL T	1	47 POMEWORTH ST.	
* RADIGAN ROBERT E	1	47 POMEWORTH ST.	
RADIGAN ROBERTA M	1	47 POMEWORTH ST.	
* RADIGAN RUTH V	1	47 POMEWORTH ST.	
* RADIGAN WALTER F	4	200 LEISURE LANE	99
* RADKA MARIE R	2	7 EVERETT ST.	
* RADKA ROBYN R	2	7 EVERETT ST.	
* RAFA MICHAEL J	2	71 MONTVALE AVE.	5
RAFFAEL CHARLES A	4	182 CENTRAL ST.	7
RAFFAEL MAUREEN D	4	182 CENTRAL ST.	7
* RAFFAELO ELAINE E	5	181 FRANKLIN ST.	
* RAFFAELO FRANK A	5	181 FRANKLIN ST.	
* RAFFERTY HELEN M	2	20 WRIGHT ST.	
* RAFFERTY JAMES F	1	76 DUNCKLEE AVE.	7
* RAFFERTY JR JAMES F	1	14 CENTRAL ST.	
* RAFFERTY MARY L	1	76 DUNCKLEE AVE.	7
* RAFTELL ANNE	3	2 MAGNOLIA TERR.	
* RAGONESE MICHAEL	5	20 ISABELLA ST.	
* RAGUCCI ANTHONY J	4	28 HILLSIDE AVE.	
* RAGUCCI CARMEL E	4	28 HILLSIDE AVE.	
* RAGUCCI CHESTER	5	30 TAMAROCK TERR.	
* RAGUCCI EILEEN O	5	30 TAMAROCK TERR.	
* RAGUCCI GABRIEL	3	3 CROSBY ST.	
* RAGUCCI SUSAN P	3	3 CROSBY ST.	
* RAHN KATHLEEN P	1	29 BRACKETT AVE.	
* RAHN MADELINE N	1	77 DUNCKLEE AVE.	7
* RAIA ALICE L	4	18 GRACEWOOD RD.	
RAIA SR A EDWARD	4	18 GRACEWOOD RD.	
* RAICHE ANNETTE M	3	36 FOREST ST.	
* RAIFMAN ALFRED	6	20 FIELDSTONE DR.	
* RAIFMAN BERTHA K	6	20 FIELDSTONE DR.	
RAIO FRANK	4	220 CENTRAL ST.	7
* RALSTON ROBERT R	4	8 COLONIAL CT.	68
* RAMARA DOROTHEA L	5	17 SPRING LANE	
* RAMASCI JEROME M	2	11 KENWOOD AVE.	
RAMOS CHARLES T	6	19 CITATION AVE.	
* RAMOS DONALD B	6	19 CITATION AVE.	
RAMOS EMANUEL J	5	26 HALL RD.	
RAMOS MARIA F	5	26 HALL RD.	
* RAMOS MARY R	6	19 CITATION AVE.	
RAMSDELL BARRY	3	3 STONEHILL DR.	3G
* RANAURO-WALSHE VIRGINIA R	6	22 UPLAND RD.	
RANCATORE DOROTHY M	1	43 POMEWORTH ST.	46
RANCATORE SALVATORE J	1	43 POMEWORTH ST.	46
RANCOURT JACKEE K	2	100 MOUNTAIN VIEW DRIV	503
* RANCOURT MARLENE M	5	123 FRANKLIN ST.	
* RANCOURT MERIDYTH M	5	123 FRANKLIN ST.	
* RANCOURT PHYLLIS M	5	123 FRANKLIN ST.	
RANCOURT STUART G	2	100 MOUNTAIN VIEW DRIV	503
* RANDALL BRUCE A	6	9 SUMMER ST.	
RANDALL CATHERINE F	4	21 WAVERLY ST.	
RANDALL DAVID C	4	21 WAVERLY ST.	
RANDALL DENIS L	6	9 SUMMER ST.	
* RANDALL HELEN R	4	16 WAVERLY ST.	
* RANDALL ROBERT	4	16 WAVERLY ST.	
* RANDALL SHARON D	6	9 SUMMER ST.	
* RANDALL STEVEN J	4	24 WAVERLY ST.	
* RANDALL SUSAN C	6	9 SUMMER ST.	
* RANDAZZO ROSE T	4	140 ELM ST.	
* RANDAZZO SANDRA J	4	140 ELM ST.	
* RANDO FRANCES	4	25 KEENE ST.	
* RANDO KATHLEEN A	4	25 KEENE ST.	
RANDO ROBERT J	4	25 KEENE ST.	
* RANDO ROBERT V	4	25 KEENE ST.	
* RANDO SUSAN F	4	25 KEENE ST.	
* RANERI CARL J	3	20 HANFORD RD.	
* RANESE BEVERLY A	5	6 BARBARA RD.	
* RANESE MARIO M	5	6 BARBARA RD.	
* RANIERI DIANE B	4	12 COWDREY ST.	
* RANIERI ROBERT J	4	12 COWDREY ST.	
RANLETT DAVID L	5	107 SPRING ST.	
* RANLETT JAMES T	5	107 SPRING ST.	
* RANLETT PATRICIA A	5	107 SPRING ST.	
* RAPHANELLA JANE L	6	11 MURDOCK RD.	
* RAPHANELLA JOSEPH A	6	11 MURDOCK RD.	
RAPOSA ADELIA J	6	4 LUCY ST.	
* RAPOSO EDWARD	5	25 STEVENS ST.	
RAPOSO HELDER A	6	4 LUCY ST.	
RAPOSO JOAO A	6	4 LUCY ST.	
* RAPOSO JOSEFREDO	5	25 STEVENS ST.	
RAPOSO LUCIA M	6	4 LUCY ST.	
* RAPOSO MARIA M L	5	25 STEVENS ST.	
RAPOSO MARIA T	6	4 LUCY ST.	
* RAPOSO ROBERT	5	25 STEVENS ST.	
* RASETTA MAUREEN	2	107 HILL ST.	9
* RASMUSSON MARGARET M	2	100 LEDGEWOOD DRIVE	418
* RASTELLINI THOMAS J	2	555 MAIN ST.	404
* RATHBUN EDNA A	4	200 LEISURE LANE	22
* RATHI JAIPARKASH P	3	159 MAIN ST.	20C
RATHI VEENA	3	159 MAIN ST.	20C
* RATLIFF JUDSON M	1	22 FLINT AVE.	
* RAU JUDITH A	4	52 MAIN ST.	3B
RAVELO TERESITA T	2	22 ATWOOD AVE.	
* RAWDING AMELIA H	4	200 LEISURE LANE	96
RAY EMILY T	2	4 MOUNTAIN VIEW DRIV	
RAY LAWRENCE	2	4 MOUNTAIN VIEW DRIV	
RAYMOND GLENN	4	27 NORTH ST.	3C
* RAYMOND MICHELLE	3	159 MAIN ST.	52C
* RAYMOND SCOTT M	3	159 MAIN ST.	52C
* RAYMONDI ELIZABETH F	3	20 HANFORD RD.	
* RAYWORTH HELEN W	1	80 DUNCKLEE AVE.	8
RAZAG NAWAL MRS	6	300 FELLSVIEW TERR.	3
* RAZZABONI ELEANOR M	3	6 JANICE LANE	
* RAZZABONI JAMES R	3	6 JANICE LANE	
* REAGAN DIANE K	5	40 BOW ST.	
* REAGAN FRANCIS	5	40 BOW ST.	
* REARDON MARIANNE S	1	50 FRANKLIN ST.	3
* REARDON MARY T	2	104 MARBLE ST.	
REARDON ROBERT J	2	104 MARBLE ST.	
* REARDON ROLAND F	5	12 WALSH AVE.	
* REARDON SALLY A	5	12 WALSH AVE.	
* REARDON TIMOTHY J	5	12 WALSH AVE.	
* RECKO JOSEPH E	5	34 STEVENS ST.	2
* RECTOR AIDA	3	8 LARSON LANE	
RECTOR JACKSON G	3	8 LARSON LANE	
REDDEN CONNIE	2	11 CHESTNUT ST.	1
* REDDING JOHN E	4	5 CELESTINE TERR.	
* REDDING MARY C	4	5 CELESTINE TERR.	

* VOTER

	NAME	PR	ADDRESS	APT
*	REDDING WALTER C	5	133 SUMMER ST.	A
	REDIGAN FRED C	4	100 LEISURE LANE	98
*	REED BERTON D	5	137 FRANKLIN ST.	204
*	REED ELLSWORTH B	5	137 FRANKLIN ST.	204
	REED GILDA M	5	137 FRANKLIN ST.	204
	REED GRACE	6	5 WOODLAND RD.	7073
	REED JAMES B	5	131 FRANKLIN ST.	303
	REED PATRICIA P	5	131 FRANKLIN ST.	303
	REED VINCENT P	4	100 LEISURE LANE	55
*	REED WENDY S	3	23 ALDEN AVE.	
*	REEDY JOANNE T	1	3 HILL CT.	
*	REEDY JR GRAHAM	1	3 HILL CT.	
	REESE GABRIEL	2	110 HILL ST.	11
*	REGAN ANGELINA	6	39 SUMMER ST.	1
*	REGAN BERNARD A	2	146 MARBLE ST.	502
	REGAN BRIAN C	2	54 MARBLE ST.	
*	REGAN CHRISTOPHER M	6	200 PARK TERR. DR.	246
	REGAN CYNTHIA A	1	76 FRANKLIN ST.	1
	REGAN DEBRA ANN	6	39 SUMMER ST.	1
	REGAN DIANNE R	5	131 SPRING ST.	
*	REGAN EDNA M	1	78 DUNCKLEE AVE.	9
*	REGAN EDWARD A	6	3 PERSHING PL.	
	REGAN GRACE A	2	146 MARBLE ST.	502
*	REGAN JAMES E	5	131 SPRING ST.	
*	REGAN JOAN M	2	450 WILLIAM ST.	
	REGAN KEVIN S	5	131 SPRING ST.	
*	REGAN KIM	6	3 PERSHING PL.	
	REGAN KIM ANN	6	39 SUMMER ST.	1
*	REGAN MARILYN R	5	131 SPRING ST.	
*	REGAN MARY I	2	21 CEDAR AVE.	
*	REGAN PATRICIA	2	1 MOUNTAIN VIEW DRIV	
*	REGAN PAUL J	2	450 WILLIAM ST.	
*	REGAN RITA	5	135 FRANKLIN ST.	303
*	REGAN ROBERT J	2	54 MARBLE ST.	
*	REGAN THOMAS J	6	39 SUMMER ST.	1
*	REGAN WILLIAM G	1	76 FRANKLIN ST.	1
*	REGAZZINI DEBORAH A	5	159 FRANKLIN ST.	A7
*	REID DIANA J	4	50 MACARTHUR RD.	
*	REID JR WILLIAM J	4	50 MACARTHUR RD.	
*	REID LAURA JEAN	4	50 MACARTHUR RD.	
*	REID NANCY L	4	50 MACARTHUR RD.	
*	REID ROBERT L	2	39 LINDENWOOD RD.	
	REID SHARON	2	104 HILL ST.	7
*	REID SHIRLEY M	2	39 LINDENWOOD RD.	
*	REILLY CHARLES R	1	35 WRIGHT ST.	
*	REILLY HELEN D	1	35 WRIGHT ST.	
	REILLY JOHN A	6	9 HARRISON ST.	
*	REILLY JR CHARLES R	1	35 WRIGHT ST.	
*	REILLY NANCY L	5	158 FRANKLIN ST.	2
*	REILLY PATRICIA A	3	9 EVANS RD.	
*	REILLY PETER M	6	16 AVALON RD.	
*	REILLY ROBERT L	1	35 WRIGHT ST.	
*	REILLY WILLIAM J	1	35 WRIGHT ST.	
*	REILY NANCY A	5	29 VALLEY RD.	
*	REILY RICHARD F	5	29 VALLEY RD.	
*	REINE ALEXANDER	4	112 MACARTHUR RD.	
*	REINE ALICE	4	112 MACARTHUR RD.	
*	REINOLD ANITA M	3	29 EVERGREEN RD.	
*	REINOLD ANNA E	3	29 EVERGREEN RD.	
*	REINOLD BRIAN J	3	24 RODGERS RD.	
*	REINOLD DAMON C	3	29 EVERGREEN RD.	
*	REINOLD JR JOHN T	3	24 RODGERS RD.	
*	REINOLD MARYANN	3	24 RODGERS RD.	
	REIS ANDREA M	3	3 RHULAND RD.	
	REIS ELENA	3	3 RHULAND RD.	
*	REIS JOSEPHINE C	3	3 RHULAND RD.	
*	REIS JR ANTHONY P	3	3 RHULAND RD.	
*	REIS LORRAINE M	1	42 HANCOCK ST.	
	REIS PERRY A	3	3 RHULAND RD.	
*	REISNER TRUDI	3	159 MAIN ST.	53A
*	REITER EUGENE A	2	6 WEST ST.	
	RELIHAN JANE M	4	100 MAIN ST.	-1 6
	RELLO ELIZABETH J	2	33 CHESTNUT ST.	
*	RELLO LOIS R	2	31 CHESTNUT ST.	
	RELLO MATTHEW	2	11 CHESTNUT ST.	2
*	RELLO SR RICHARD S	2	31 CHESTNUT ST.	
*	RENAULT CAROLINE T	6	3 BOXWOOD RD.	
*	RENAULT JOHN H	6	3 BOXWOOD RD.	
*	RENNIE DONALD H	2	240 HANCOCK ST.	
*	RENNIE JANIS T	2	240 HANCOCK ST.	
*	RENO JAMES T	6	48 SUMMER ST.	1
*	RENO MARY ELLEN	6	48 SUMMER ST.	1
*	REOPELL BRIAN S	6	610 MAIN ST.	A
*	REOPELL PATRICIA	6	610 MAIN ST.	A
*	REPPUCCI ARNOLD	4	40 MAIN ST.	302
*	REPPUCCI LUCY	4	40 MAIN ST.	302
*	RESTANI ELEANOR I	5	181 GREEN ST.	
*	RESTANI JAMES	5	181 GREEN ST.	
	RESTANI MICHAEL	5	181 GREEN ST.	
*	RESTANI RONALD A	5	181 GREEN ST.	
*	RESTANI SR RONALD A	5	181 GREEN ST.	
*	RESTUCCI WILLIAM A	3	2 ALBION AVE.	
*	RETTIG DOROTHY H	2	1 JOAN AVE.	
*	REYNOLD C M	4	23 TOWNE CREST DR.	
*	REYNOLDS ALFRED J	2	100 MOUNTAIN VIEW DRIV	510
*	REYNOLDS CHRISTINE M	3	159 MAIN ST.	14A
*	REYNOLDS CHRISTOPHER J	2	44 MARBLE ST.	1
*	REYNOLDS DANIEL H	4	23 TOWNE CREST DR.	
	REYNOLDS DAVID A	4	23 TOWNE CREST DR.	
*	REYNOLDS GORDON W	4	81 CONVERSE ST.	
*	REYNOLDS JAMES A	3	19 WESTWOOD RD.	
*	REYNOLDS JAMES V	1	128 HANCOCK ST.	2
*	REYNOLDS JEAN B	2	44 MARBLE ST.	1
	REYNOLDS JEAN E	1	4 ROWE ST.	
	REYNOLDS JEFFREY D	4	81 CONVERSE ST.	
*	REYNOLDS JOHN C	1	465 MAIN ST.	
*	REYNOLDS JOHN J	2	44 MARBLE ST.	1
*	REYNOLDS JOSEPH G	4	81 CONVERSE ST.	
*	REYNOLDS JR JOHN T	2	5 CAROL ST.	
*	REYNOLDS JR WILLIAM E	3	15 ALBION AVE.	
*	REYNOLDS JUNE A	2	5 CAROL ST.	
*	REYNOLDS LINDA	4	81 CONVERSE ST.	
	REYNOLDS LIZ	1	128 HANCOCK ST.	
*	REYNOLDS MADELYN T	3	15 ALBION AVE.	
	REYNOLDS MARK C	4	23 TOWNE CREST DR.	
*	REYNOLDS MARY E	4	81 CONVERSE ST.	
	REYNOLDS MARY L	4	122 MAIN ST.	103
*	REYNOLDS MARYJANE	1	465 MAIN ST.	
	REYNOLDS NICOLE M	4	23 TOWNE CREST DR.	
*	REYNOLDS PATRICIA	3	19 WESTWOOD RD.	
*	REYNOLDS ROSALINE	1	81 DUNCKLEE AVE.	2
	REYNOLDS ROSEANNE M	1	128 HANCOCK ST.	2
*	REYNOLDS SR WILLIAM E	3	15 ALBION AVE.	
	REYNOLDS THOMAS D	2	39 CHESTNUT ST.	
*	RHOADES HELEN M	4	100 LEISURE LANE	114
*	RHODES BRUCE E	4	52 MAIN ST.	4G
	RHODES HELEN M	4	100 LEISURE LANE	113
*	RHUDA RICHARD M	1	13 MIDDLE ST.	
*	RICCARDELLI ANNE T	6	2 KAREN DR.	
*	RICCARDELLI DOROTHY M	6	14 STOCKWELL RD.	
*	RICCARDELLI GEORGE C	6	14 STOCKWELL RD.	
*	RICCARDELLI GINA L	6	14 STOCKWELL RD.	
*	RICCARDELLI JOSEPH N	6	2 KAREN DR.	
*	RICCARDELLI JR JOSEPH L	6	2 KAREN DR.	
	RICCARDELLI KAREN M	6	2 KAREN DR.	
*	RICCARDELLI LISA M	6	14 STOCKWELL RD.	
	RICCARDI ALICE	3	12 VICTORIA LANE	
	RICCARDI JOSEPH E	3	12 VICTORIA LANE	
*	RICCARDI PAUL	3	115 WESTWOOD RD.	
*	RICCARDI RENE G	3	115 WESTWOOD RD.	
	RICCELLI CARMEN J	4	200 LEISURE LANE	32
	RICCI LOIS B	4	100 LEISURE LANE	82
*	RICCIARDELLI ANTHONY E	5	16 TAMAROCK TERR.	
*	RICCIARDELLI ELLEN R	5	16 TAMAROCK TERR.	
	RICCIO CYNTHIA L	2	144 MARBLE ST.	104
*	RICE ANN T	5	8 ISABELLA ST.	
	RICE MARSHA C	4	136 MAIN ST.	8
*	RICE MAURICE J	5	8 ISABELLA ST.	
*	RICE THELMA T	1	42 WARREN ST.	
*	RICH ELEANOR H	1	6 CHURCH ST.	1A
*	RICH GEORGE M	1	20 DUNCKLEE AVE.	
*	RICH HELEN M	1	20 DUNCKLEE AVE.	
*	RICHARD DAVID G	2	9 KENWOOD AVE.	
*	RICHARD EMANUEL J	3	72 FOREST ST.	
*	RICHARD GAIL M	1	76 HANCOCK ST.	
*	RICHARD JEANNE E	3	72 FOREST ST.	
*	RICHARD KAREN M	2	110 HILL ST.	5
	RICHARDS JOHN T	4	200 LEISURE LANE	90
*	RICHARDS MARY G	3	15 GIRARD RD.	
*	RICHARDS MINNIE F	4	100 LEISURE LANE	27
*	RICHARDSON CLARA M	1	175 WILLIAM ST.	
*	RICHARDSON CYNTHIA L	1	4 GARFIELD AVE.	
*	RICHARDSON DEIRDRE A	1	31 DUNCKLEE AVE.	
*	RICHARDSON ESTHER N	2	18 PARK ST.	
*	RICHARDSON INGRID C	3	3 STONEHILL DR.	2G
*	RICHARDSON JR JOHN L	1	31 DUNCKLEE AVE.	
*	RICHARDSON JR RALPH E	6	5 BARRETT AVE.	
	RICHARDSON MR	6	310 FELLSVIEW TERR.	3
*	RICHARDSON RENEE	2	100 MOUNTAIN VIEW DRIV	511
*	RICHARDSON ROBERT W	1	4 GARFIELD AVE.	
*	RICHER ANNE K	3	36 BONAD RD.	
*	RICHER THOMAS E	3	36 BONAD RD.	
	RICHMOND ANNA	2	490 WILLIAM ST.	
*	RICHMOND ELIZABETH J	4	68 PARK AVE.	
*	RICKARD ROBERT A	5	5 HALL RD.	
	RICKARD JENNIFER L	5	5 HALL RD.	
*	RICKARD VICTORIA A	5	5 HALL RD.	
*	RICUPERO ANN MARIE	6	23 WILSON RD.	
	RICUPERO ANTHONY A	6	23 WILSON RD.	
	RICUPERO CATHERINE G	6	23 WILSON RD.	
*	RICUPERO DIANNE M	6	23 WILSON RD.	
*	RICUPERO EDWARD D	6	23 WILSON RD.	
*	RICUPERO EDWARD P	6	23 WILSON RD.	
	RIDDELL AMY D	1	11 MINOT ST.	
	RIDDELL DAVID B	1	11 MINOT ST.	
	RIDDELL DONNA	1	11 MINOT ST.	
*	RIDDELL FLORENCE E	3	3 MOULTON AVE.	
	RIDDELL KIMBERLY A	1	11 MINOT ST.	
*	RIDDELL SCOTT T	1	11 MINOT ST.	
	RIDLON MELANIE	4	202 CENTRAL ST.	1

* VOTER

NAME	PR	ADDRESS	APT
* RIELLY ALBERT F	3	5 SHERWOOD RD.	
* RIELLY RITA B	3	5 SHERWOOD RD.	
RIELLY SCOTT T	3	1 ERICKSON ST.	
* RIELLY SHAREN	2	13 HERSAM ST.	2
RIESS DAGMAR I	2	15 HERSAM ST.	
RIESS RUDOLF M	2	15 HERSAM ST.	
* RIGGILLO ANTONIO	6	14 SPARHAWK CIR.	
* RIGGILLO SANDRA	6	14 SPARHAWK CIR.	
RIGGLE KENNETH	4	14 COLONIAL CT.	26B
* RILEY BERNARD T	1	455 MAIN ST.	1
* RILEY CLAIRE M	1	36 DUNCKLEE AVE.	
* RILEY ELIZABETH A	2	4 EVERETT ST.	2
* RILEY JOSEPH P	2	4 EVERETT ST.	2
RILEY LAWRENCE J	4	42 BROADWAY	
* RILEY VIRGINIA M	4	42 BROADWAY	
* RINALDI HELEN B	3	2 DRURY LANE	
* RINALDI LUCY J	6	19 MURDOCK RD.	
* RINALDI RAYMOND F	3	2 DRURY LANE	
* RING ANNE L	4	1 WOLCOTT RD.	
* RING JR RICHARD T	4	1 WOLCOTT RD.	
RINGER APRYLE L	2	8 CHESTNUT ST.	1
* RINGKAMP JULIETTE M	4	6 COLONIAL CT.	54
* RINGLAND GEORGE R	3	24 DRURY LANE	
* RINGLAND MARION A	3	24 DRURY LANE	
* RINN BARBARA D	2	37 CHESTNUT ST.	
* RINN WILLIAM E	2	37 CHESTNUT ST.	
* RIORDAN KAREN	5	18 PEBBLE PLACE	
* RIORDAN KENNETH	5	18 PEBBLE PLACE	
RIPARO FABIO	1	69 FRANKLIN ST.	2
RIPARO FRANCA	1	69 FRANKLIN ST.	2
RIPARO SALVATORE	1	69 FRANKLIN ST.	2
* RIPLEY MARY L	2	18 LINCOLN ST.	
RIPLEY PATRICK H	2	18 LINCOLN ST.	
* RISKA GARY G	6	4 SHEFFIELD RD.	
RISKA OLGA	6	4 SHEFFIELD RD.	
* RISKA TEFTA L	6	4 SHEFFIELD RD.	
* RISMAN MARY	3	7 STONEHILL DR.	2J
* RISTI DENISE A	3	4 HIGH CLIFF TERR.	
* RISTI STEPHEN G	3	4 HIGH CLIFF TERR.	
RITCHIE CRAIG E	3	95 NORTH ST.	
RITCHIE ERIC W	3	95 NORTH ST.	
* RITCHIE JOHN H	3	95 NORTH ST.	
* RITCHIE RUTH D	1	16 PARKER CHASE RD.	3
RIVAS JOEL I	6	52 GORHAM AVE.	
RIVAS MARCO G	6	52 GORHAM AVE.	
RIVAS MARIO R	6	52 GORHAM AVE.	
RIVAS OLGA E	6	52 GORHAM AVE.	
RIVAS SILVIA E	6	52 GORHAM AVE.	
RIVERA AURORA	2	200 MOUNTAIN VIEW DRIV	402
* RIVERA DANIEL R	3	19 SHERWOOD RD.	
* RIVERA EDWARD C	2	567 MAIN ST.	
* RIVERA ELINOR A	3	57 FOREST ST.	
* RIVERA FRANCISCO P	3	57 FOREST ST.	
RIVERA FRANK P	3	57 FOREST ST.	
* RIVERA HELEN G	3	19 SHERWOOD RD.	
RIVERA MELISSA J	2	567 MAIN ST.	
RIVERA MICHELLE L	3	57 FOREST ST.	
RIVERA PAULA	3	49 FOREST ST.	
* RIVERA THERESA A	2	567 MAIN ST.	
* RIVERS BRIAN C	3	11 ROSE LANE	
* RIVERS CATHERINE M	1	43 PENNY LANE	
* RIVERS JOAN M	3	11 ROSE LANE	
* RIVERS LEO	1	43 PENNY LANE	
RIVERS MICHAEL C	3	11 ROSE LANE	
RIVERS MICHELLE M	3	11 ROSE LANE	
* RIVERS ROBERT L	3	11 ROSE LANE	
RIVETZ BARRY M	3	3 STONEHILL DR.	1C
* RIVETZ KENNETH A	3	3 STONEHILL DR.	1C
* RIVOTTO AMY K	6	24 FAIRVIEW RD.	
* RIVOTTO BRIAN	6	24 FAIRVIEW RD.	
RIX JOYCE	4	180 CENTRAL ST.	5
RIZZO CHARLES M	4	131 COLLINCOTE ST.	
* RIZZO GEORGE M	4	131 COLLINCOTE ST.	
* RIZZO JAMES V	3	7 ALDEN AVE.	
* RIZZO JR GEORGE	4	131 COLLINCOTE ST.	
* RIZZO JR JAMES M	6	510 FELLSVIEW TERR.	517
* RIZZO LAURIE A	4	131 COLLINCOTE ST.	
* RIZZO OLYMPIA M	4	131 COLLINCOTE ST.	
* RIZZO PATRICIA M	3	7 ALDEN AVE.	
* RIZZOLO ANGELA M	4	136 MAIN ST.	12
* ROACH CAROLE A	1	18 BOW ST.	
* ROACH DAVID F	1	77 CALTHEA ST.	
* ROACH ETHEL C	1	77 DUNCKLEE AVE.	5
* ROACH FRANCIS M	6	22 SUMMER ST.	1
ROACH GERALD H	2	2 WEST HANCOCK ST.	
* ROACH HENRY F	6	22 SUMMER ST.	1
* ROACH JANICE A	1	105 FRANKLIN ST.	
* ROACH MARY E	4	100 LEISURE LANE	A84
* ROACH MARY E	6	22 SUMMER ST.	1
* ROACH MARY I	5	6 WALSH AVE.	
* ROACH MAUREEN A	5	6 WALSH AVE.	
* ROACH NANCY J	2	29 CEDAR AVE.	2R
* ROACH PAUL K	1	18 BOW ST.	
* ROACH T ANDERSON	1	17 MONTVALE AVE.	
* ROACH TERESA B	1	105 FRANKLIN ST.	
ROACH YANN	4	96 ELM ST.	A 1
ROACH YANN Y	1	77 CALTHEA ST.	
* ROBACZEWSKI EDWARD R	5	6 CRYSTAL DR.	
* ROBACZEWSKI MARGARET L	5	6 CRYSTAL DR.	
* ROBAINA CHARLES A	6	5 WOODLAND RD.	9HD
* ROBAINA MELONEE	6	5 WOODLAND RD.	9HD
* ROBBINS ANN E	1	18 COMMON ST.	
* ROBBINS CLAIRE E	2	8 WINTHROP ST.	
* ROBBINS LINDA	1	18 COMMON ST.	
ROBBINS MARY	1	73 WASHINGTON AVE.	
* ROBBLEE JOSEPH F	5	24 CEDARWAY	
* ROBBLEE NANCY M	5	24 CEDARWAY	
* ROBERTO DEBRA A	5	65 SPRING ST.	1
* ROBERTO DONALD	5	65 SPRING ST.	1
ROBERTO MARIA R	5	65 SPRING ST.	1
ROBERTO NICK	1	49 PINE ST.	
* ROBERTS ANNA M	1	80 WILLIAM ST.	
* ROBERTS BARBARA M	5	74 GREEN ST.	
* ROBERTS DAVID F	5	115 SUMMER ST.	
* ROBERTS HAROLD S	5	74 GREEN ST.	
* ROBERTS JANET	4	98 MAIN ST.	1
ROBERTS JOHN B	5	115 SUMMER ST.	
* ROBERTS JOHN E	5	5 THOMAS CIRCLE	
* ROBERTS JOHN L	4	22 HILLSIDE AVE.	
* ROBERTS JR ARTHUR	5	23 WALSH AVE.	
* ROBERTS JR FRANCIS A	5	73 SPRING ST.	1
* ROBERTS JR STEPHEN J	2	535 MAIN ST.	
* ROBERTS LISA	5	5 THOMAS CIRCLE	
ROBERTS LYNNE A	2	535 MAIN ST.	
* ROBERTS NANCY	5	115 SUMMER ST.	
* ROBERTS RAYMOND R	1	63 WILLIAM ST.	1
* ROBERTS SCOTT D	5	115 SUMMER ST.	
* ROBERTS SR FRANCIS A	4	98 MAIN ST.	1
* ROBERTS STEPHEN E	5	115 SUMMER ST.	
ROBERTS STEPHEN J	2	535 MAIN ST.	
* ROBERTS SYBIL	5	23 WALSH AVE.	
* ROBERTS TIMOTHY J	5	115 SUMMER ST.	
* ROBERTSON CLARE F	6	17 PHILIPS RD.	
* ROBEY AMES	5	31 WALSH AVE.	
* ROBEY VIRGINIA E	5	31 WALSH AVE.	
* ROBICHEAU LOUISE G	1	10 PARKER CHASE RD.	2
ROBIE JOHN J	4	52 MAIN ST.	4L
ROBIE W HARRISON	1	42 WILLIAM ST.	
* ROBILLARD CATHERINE J	2	2 LEXINGTON ST.	
* ROBILLARD GENE A	2	2 LEXINGTON ST.	
* ROBILLARD PAUL G	2	2 LEXINGTON ST.	
ROBINSON MATTHEW C	4	12 COLONIAL CT.	95
* ROBINSON JEFFREY	1	87 PINE ST.	
* ROBINSON JOAN L	1	87 PINE ST.	
ROBINSON JR JOHN A	1	87 PINE ST.	
* ROBINSON LESLIE	5	1 VALDORA DRIVE	
* ROBINSON LINDA H	5	1 VALDORA DRIVE	
* ROBINSON MARY E	5	56 BOW ST.	
* ROBINSON MYRNA L	1	82 DUNCKLEE AVE.	10
ROBITAILLE DANIEL M	5	159 FRANKLIN ST.	E3
ROBITAILLE PAULINE F	5	159 FRANKLIN ST.	E3
ROBY ALTA L	6	5 WOODLAND RD.	3MV
ROBY DAVID J	6	5 WOODLAND RD.	3MV
ROBY TRACY A	6	5 WOODLAND RD.	3MV
ROCCA JOSEPH D	1	17 DUNCKLEE AVE.	
* ROCCA MILDRED I	1	17 DUNCKLEE AVE.	
ROCCO ANTONETTA	4	100 LEISURE LANE	33
* ROCHE HARRIETT F	4	38 ELM ST.	
* ROCHE STEPHEN P	2	102 HILL ST.	3
ROCHER ALAIN	5	140 SUMMER ST.	
* ROCHER BARBARA L	5	140 SUMMER ST.	
ROCHER JEAN-MARC C	5	140 SUMMER ST.	
ROCHON EDWARD	6	30 SOUTH ST.	
* ROCHON ROBERT	6	30 SOUTH ST.	
* ROCKWOOD BARBARA D	1	33 PLEASANT ST.	
* ROCKWOOD CHARLES T	1	33 PLEASANT ST.	
* ROCKWOOD CLIFFORD H	6	77 SUMMER ST.	
* ROCKWOOD MARION L	1	33 PLEASANT ST.	
* RODERICK JR THOMAS A	1	12 MAPLE ST.	
* RODERICK TIMOTHY D	1	12 MAPLE ST.	
* RODRIGUES BRIAN P	5	1153 FRANKLIN ST.	
RODRIGUES MARIA	6	100 PARK TERR. DR.	126
RODRIGUES ROD	6	300 FELLSVIEW TERR.	325
RODRIGUEZ WENDY M	2	104 HILL ST.	4
* RODRIGUEZ WILLIAM	2	450 WILLIAM ST.	
* RODRIGUEZ-MUNDO ELBA L	2	216 PARK ST.	
RODRIGUEZ-NOBREGAS EMELY	2	216 PARK ST.	
* RODRIGUEZ-QUINONES ELLY L	2	216 PARK ST.	
* RODRIGUEZ-MUNDO HECTOR L	2	216 PARK ST.	
* ROESSLER ELSA P	1	129 ELM ST.	
ROGERS JANET G	6	54 MIDDLESEX RD.	
ROGERS JASON C	6	54 MIDDLESEX RD.	
ROGERS JR JOHN E	3	8 MAGNOLIA TERR.	
* ROGERS KENNETH L	6	1 MACONE CIRCLE	
* ROGERS LORI	6	51 NORTH AVE.	A
* ROGERS MARY C	6	1 MACONE CIRCLE	
* ROGERS MIA	3	8 MAGNOLIA TERR.	
* ROGERS NEIL P	6	51 NORTH AVE.	A
ROGERS RANDALL S	6	54 MIDDLESEX RD.	
ROHAN RICHARD A	1	30 POMEWORTH ST.	47

* VOTER

	NAME	PR	ADDRESS	APT
	ROHAN VANTANA	1	30 POMEWORTH ST.	46
*	ROHRIG PHILLIP W	3	2 MARGARET RD.	
*	ROJAK FREDERICK A	6	28 PERKINS ST.	
*	ROJAK MILLICENT	6	28 PERKINS ST.	
*	ROLFE FLORENCE M	1	189 WILLIAM ST.	
*	ROLFE JOHN L	1	189 WILLIAM ST.	
*	ROLFSEN VITA	2	112 HILL ST.	2
*	ROLLI CAROL L	3	17 DEWITT RD.	
*	ROLLI CLARA	1	3 CRESCENT AVE.	
*	ROLLI JOHN M	3	17 DEWITT RD.	
*	ROLLI JOSEPH W	3	17 DEWITT RD.	
*	ROLLI JOYCE M	1	3 CRESCENT AVE.	
*	ROLLI MICHAEL J	1	3 CRESCENT AVE.	
*	ROLLI MICHAEL J	3	17 DEWITT RD.	
*	ROLLI PAUL	3	17 DEWITT RD.	
*	ROMAN ALICIA M	6	24 LYNN FELLS PKWY.	
*	ROMAN JR JOHN J	6	24 LYNN FELLS PKWY.	
	ROMANI ERMENGILDO	6	3 LUCY ST.	
	ROMANI LORRAINE	6	3 LUCY ST.	
*	ROMANO ALPHONSE	3	23 RODGERS RD.	
*	ROMANO ANNMARIE	3	23 RODGERS RD.	
*	ROMANO ARTHUR W	3	1 STONEHILL DR.	2H
*	ROMANO BARBARA J	3	1 STONEHILL DR.	2H
*	ROMANO DEWEY F	6	21 FIELDSTONE DR.	
	ROMANO EUGENE J	5	23 EAST ST.	
*	ROMANO HARRY P	4	18 NIXON LANE	
*	ROMANO JOHN J	5	23 EAST ST.	
*	ROMANO JOSEPHINE H	6	21 FIELDSTONE DR.	
*	ROMANO MARY	3	23 RODGERS RD.	
*	ROMANO MARY JO	5	134 SPRING ST.	
*	ROMANO NANCY M	5	23 EAST ST.	
*	ROMANO PAULINE C	4	18 NIXON LANE	
*	ROMANO RONALD	6	21 FIELDSTONE DR.	
*	ROMANO SHARON	6	21 FIELDSTONE DR.	
	ROMANO SUSAN	5	134 SPRING ST.	
	ROMANO THELMA	5	134 SPRING ST.	
*	ROMANO VINCENT	5	134 SPRING ST.	
*	ROMANOS KATHLEEN A	2	14 LINCOLN ST.	
*	ROMANOS PETER A	2	14 LINCOLN ST.	
*	ROMBOLI ROBERT	3	6 EVERGREEN RD.	
*	ROMBOLI ROSE A	3	6 EVERGREEN RD.	
	ROMEJKO FRED N	5	26 WALSH AVE.	
*	ROMEJKO PHYLLIS J	5	26 WALSH AVE.	
	RONZIO LOUISE C	4	100 LEISURE LANE	106
*	ROOF SIMONS L	4	200 LEISURE LANE	62
	ROONEY BARBARA	1	56 PINE ST.	3
*	ROONEY MURIEL A	5	22 CHERRY AVE.	
	ROONEY PATRICIA A	4	48 COLLINCOTE ST.	2
	ROOP HELEN	2	490 WILLIAM ST.	
*	ROOS KARIN A	6	76 FELLSVIEW RD.	1
*	ROOT ANNA G	1	30 POMEWORTH ST.	20
*	ROOT CHARLES B	1	30 POMEWORTH ST.	20
	ROOT CHARLES W	3	59 MAIN ST.	2
	ROOT MYRTLE	3	59 MAIN ST.	2
	ROSA ANTONIO	1	60 WASHINGTON AVE.	
*	ROSA CONNIE G	3	14 DEWITT RD.	
*	ROSA EDWARD A	3	14 DEWITT RD.	
	ROSA MARY E	2	10 EVERETT ST.	
	ROSA SUSAN	3	14 DEWITT RD.	
	ROSA VERA	1	60 WASHINGTON AVE.	
	ROSA WILLIAM R	2	10 EVERETT ST.	
	ROSATI DEANNA	1	8 COMMON ST.	
*	ROSATI JANICE M	1	8 COMMON ST.	
*	ROSATI JR RONALD P	3	19 LEE ST.	
	ROSATI KERRY M	3	19 LEE ST.	
*	ROSATI MARY C	3	19 LEE ST.	
	ROSATI SR RONALD P	3	19 LEE ST.	
*	ROSE ARTHUR W	5	53 BROOKBRIDGE RD.	
	ROSE BONITA	4	122 MAIN ST.	202
	ROSE CHERYL J	5	135 FRANKLIN ST.	205
*	ROSE CHRISTOPHER	4	24 HIGH ST.	
*	ROSE EDITH F	4	19 SEWARD RD.	
*	ROSE ELEANOR A	5	53 BROOKBRIDGE RD.	
*	ROSE ELIZABETH B	4	24 HIGH ST.	
*	ROSE HOWARD E	3	10 DEWITT RD.	
*	ROSE JEANNE J	3	10 DEWITT RD.	
*	ROSE NORMAN J	4	24 HIGH ST.	
*	ROSE ROBIN M	6	11 HIGHROCK ROAD	
*	ROSE SUSAN	5	53 BROOKBRIDGE RD.	
	ROSEMARY BOSBACH	1	24 GERRY ST.	2
*	ROSENBAUM MARILYN	5	157 FRANKLIN ST.	E1
*	ROSENBLUM ANDREA B	2	155 MARBLE ST.	
*	ROSENTHAL BELLA	3	7 STONEHILL DR.	2B
	ROSENTHAL DAVID C	3	168 NORTH ST.	
	ROSENTHAL EMILY D	3	168 NORTH ST.	
*	ROSENTHAL GAIL R	5	22 STEVENS ST.	
*	ROSENTHAL JOSEPH H	3	7 STONEHILL DR.	2B
*	ROSENTHAL MILDRED	6	40 SOUTH ST.	
*	ROSS ARLENE F	5	16 WALSH AVE.	
*	ROSS GRACE E	4	98 HIGH ST.	
	ROSS III GEORGE F	1	61 CALTHEA ST.	
*	ROSS JR GEORGE F	1	61 CALTHEA ST.	
*	ROSS LEONARD	5	16 WALSH AVE.	
	ROSS MARJORIE E	4	100 LEISURE LANE	68
*	ROSS MECHELE D	1	61 CALTHEA ST.	
	ROSS NEIL B	5	16 WALSH AVE.	
*	ROSSELLI ANGELA S	5	17 CRICKLEWOOD DR.	
	ROSSELLI CHARLES W	5	17 CRICKLEWOOD DR.	
*	ROSSELLI GRACE L	5	17 CRICKLEWOOD DR.	
*	ROSSELLI N JOHN	4	14 KENNETH TERR.	
*	ROSSELLI ROSE M	4	14 KENNETH TERR.	
*	ROSSELLI WILLIAM F	5	17 CRICKLEWOOD DR.	
*	ROSSELOT ELAINE	5	9 ISABELLA ST.	
*	ROSSELOT THOMAS J	5	9 ISABELLA ST.	
*	ROSSETTA ANTHONY	2	18 SUMMIT RD.	
*	ROSSETTI ANTHONY A	5	20 VALLEY RD.	
*	ROSSETTI GERARDO	5	226 GREEN ST.	
*	ROSSETTI LEONA S	5	20 VALLEY RD.	
	ROSSETTI MARK	5	20 VALLEY RD.	
*	ROSSETTI MARY J	3	17 KAYS RD.	
*	ROSSETTI MARY L	4	52 MAIN ST.	4B
*	ROSSETTI RALPH L	3	17 KAYS RD.	
*	ROSSI DAVID C	4	14 GREENVIEW RD.	
*	ROSSI GLORIA	4	14 GREENVIEW RD.	
*	ROSSI HARRY	2	200 MOUNTAIN VIEW DRIV	310
*	ROSSI MARIE A	2	200 MOUNTAIN VIEW DRIV	310
*	ROSSMAN JAMES D	3	26 ARNOLD RD.	
*	ROSSMAN MARIA F	3	26 ARNOLD RD.	
	ROSTA ILONA	4	200 CENTRAL ST.	7
	ROSTA JOZSEF	4	200 CENTRAL ST.	7
	ROSTA JUDIT	4	200 CENTRAL ST.	7
	ROSTA TUNDE	4	200 CENTRAL ST.	7
*	ROSTRUM LOLA V E	2	21 LINCOLN ST.	
*	ROTHWELL ANNE L	1	34 TREMONT ST.	
*	ROTONDI AMELIA J	5	140 FRANKLIN ST.	1/2
*	ROTONDI ANNE R	6	6 FRANKLIN PL.	
*	ROTONDI CHARLES J	6	6 FRANKLIN PL.	
*	ROTONDI CHARLES S	6	6 FRANKLIN PL.	
*	ROTONDI ELIZABETH E	4	15 STEELE ST.	
*	ROTONDI F HELEN	5	25 CRYSTAL DR.	
*	ROTONDI FRANCIS A	5	158 FRANKLIN ST.	1
*	ROTONDI ISABELLA E	5	158 FRANKLIN ST.	1
*	ROTONDI JR RICHARD P	4	15 STEELE ST.	
*	ROTONDI LAURENCE J	5	25 CRYSTAL DR.	
*	ROTONDI MARIA E	4	15 STEELE ST.	
	ROTONDI MICHAEL J	6	6 FRANKLIN PL.	
*	ROTONDI RICHARD P	4	15 STEELE ST.	
*	ROTONDI RUDOLPH J	5	140 FRANKLIN ST.	1/2
*	ROTONDI SHARON M	5	25 CRYSTAL DR.	
*	ROTONDI STEPHEN E	5	25 CRYSTAL DR.	
*	ROTONDO ANTONIO O	6	48 SUMMERHILL ST.	
*	ROTONDO BERYL E	4	12 GRACEWOOD RD.	
*	ROTONDO CHARLES J	4	12 GRACEWOOD RD.	
*	ROTONDO ROMILDA	6	48 SUMMERHILL ST.	
*	ROUILLARD JAMES A	1	14 MYRTLE ST.	
*	ROUILLARD MURIEL C	1	14 MYRTLE ST.	
*	ROULEAU ROBERT	4	14 COLONIAL CT.	36
*	ROULSTON DAVID M	4	27 NORTH ST.	1A
*	ROUND KARIN M	1	64 CENTRAL ST.	
	ROUND KIBERLEE L	1	62 CENTRAL ST.	
*	ROURKE VIRGINIA L	2	23 KATHERINE RD.	
*	ROUSE ANDREW E	2	39 MAPLE ST.	
*	ROUSE KAREN M	2	39 MAPLE ST.	
*	ROWEAN FRANCES A	3	1 DRUMMOND RD.	
*	ROWEAN JAMES F	3	1 DRUMMOND RD.	
	ROWELL HERBERT G	3	11 DRURY LANE	
	ROY ANN MARIE J	1	9 BENTON ST.	
*	ROY CATHERINE M	3	7 HANFORD RD.	
*	ROY RAYMOND E	3	7 HANFORD RD.	
*	ROYSTER STACIA A	5	157 FRANKLIN ST.	D7
*	RUBENSTEIN DEBORAH L	6	210 FELLSVIEW TERR.	211A
	RUBENSTEIN WALLACE	6	210 FELLSVIEW TERR.	211A
*	RUBIN ALLAN L	5	27 FELSMERE AVE.	
*	RUBIN BLANCHE B	5	27 FELSMERE AVE.	
*	RUBIN JEFFREY D	3	1 STONEHILL DR.	2D
	RUBIN SCOTT L	5	27 FELSMERE AVE.	
	RUBINO WILLIAM	5	179 FRANKLIN ST.	3
*	RUBNER BRIAN J	5	109 SUMMER ST.	
*	RUBNER JR JOHN B	5	109 SUMMER ST.	
*	RUBNER PHYLLIS M	5	109 SUMMER ST.	
	RUDMAN SUSAN	6	52 SUMMER ST.	
	RUDMAN SUSAN	2	17 RICHARDSON RD.	
	RUDOLPH JAMES A	2	34 WRIGHT ST.	
*	RUDOMEN BENNETT	3	24 GOVERNOR RD.	
*	RUDOMEN NANCY J	3	24 GOVERNOR RD.	
*	RUFF DANIEL T	2	9 EVERETT ST.	
*	RUFF SUSAN L	2	9 EVERETT ST.	
*	RUFO DANIEL W	5	133 FRANKLIN ST.	102
*	RUFO FLORENCE L	5	133 FRANKLIN ST.	102
*	RUFO MARY P	3	6 ROYAL ST.	
*	RUFO MASSIMO	3	6 ROYAL ST.	
*	RUGGERI PETER	4	200 LEISURE LANE	89
	RUGGIERO CAROLINE	6	8 SUNSET RD.	
	RUGGIERO PAUL J	6	8 SUNSET RD.	
*	RUGGLES ALLAN T	2	148 MARBLE ST.	303
*	RUGGLES AUDREY W	2	148 MARBLE ST.	303
*	RUGGLES IRMA E	3	18 DRURY LANE	
*	RUGGLES RICHARD C	3	18 DRURY LANE	
*	RUGO CARMELA C	3	7 STONEHILL DR.	2H
*	RUIZ ALAINE D	2	14 KATHERINE RD.	

* VOTER

NAME	PR	ADDRESS	APT
* RUIZ DOROTHY A	1	18 MYRTLE ST.	
* RUIZ EDWARD M	1	18 MYRTLE ST.	
* RUIZ RICHARD R	2	14 KATHERINE RD.	
RUMA DANIELLE	3	159 MAIN ST.	7A
RUMA STEPHEN G	3	159 MAIN ST.	7A
* RUMP KAREN L	4	20 KENNETH TERR.	
RUMRILL JAMES E	5	25 BROOKBRIDGE RD.	
* RUMRILL JOANNE	5	25 BROOKBRIDGE RD.	
RUNCIE SANDRA L	5	133 FRANKLIN ST.	106
* RUNDLETT JOHN C	6	100 PARK TERR. DR.	144
* RUSH BARBARA	5	133 SUMMER ST.	
* RUSH HARRIET L	5	133 SUMMER ST.	
* RUSSELL ANNE M	6	16 SUNSET RD.	
* RUSSELL BARRY A	6	22 CITATION AVE.	
* RUSSELL DOROTHY E	3	20 GOVERNOR RD.	
* RUSSELL DOUGLAS S	2	32 MAPLE ST.	
* RUSSELL ELEANOR M	1	77 DUNCKLEE AVE.	1
RUSSELL GEORGE G	3	36 EVERGREEN RD.	
* RUSSELL JANET R	5	25 BOW ST.	
* RUSSELL JANICE M	3	12 WATERHOUSE RD.	
* RUSSELL JOANNE F	6	22 CITATION AVE.	
* RUSSELL JOHN I	1	11 PEARL ST.	
* RUSSELL JOHN J	6	16 SUNSET RD.	
RUSSELL JOHN R	5	25 BOW ST.	
* RUSSELL JR JOHN I	3	12 WATERHOUSE RD.	
* RUSSELL JULIET	2	32 MAPLE ST.	
* RUSSELL KAREN B	2	50 BUTLER AVE.	
* RUSSELL LAWRENCE J	1	11 PEARL ST.	
* RUSSELL LOIS M	1	6 MERROW LANE	
* RUSSELL MARY F	1	12 PARKER CHASE RD.	1
* RUSSELL MAUREEN E	1	6 MERROW LANE	
* RUSSELL MINERVA A	2	103 HILL ST.	1
* RUSSELL PATRICK G	6	100 PARK TERR. DR.	155
* RUSSELL SHARON E	1	11 PEARL ST.	
RUSSELL STEPHEN H	2	50 BUTLER AVE.	
RUSSO ALEXANDER A	3	181 NORTH ST.	
* RUSSO ALFRED J	2	146 MARBLE ST.	208
* RUSSO ANGELA M	2	27 LINCOLN ST.	
* RUSSO ANNETTE M	3	159 MAIN ST.	24C
* RUSSO ANTONIETTA	3	159 MAIN ST.	42A
* RUSSO BONNIE L	6	24 SUMMER ST.	
* RUSSO EDWARD J	4	200 LEISURE LANE	9
* RUSSO EILEEN V	2	27 LINCOLN ST.	
* RUSSO ELEANOR	2	106 HILL ST.	3
RUSSO ELIZABETH A	2	27 LINCOLN ST.	
* RUSSO FLORENCE E	6	24 SUMMER ST.	
* RUSSO III LAWRENCE J	3	181 NORTH ST.	
* RUSSO JANICE E	6	1 SKYEWOOD DRIVE	
* RUSSO JOHN	6	5 CAMPBELL RD.	
* RUSSO LAWRENCE J	3	181 NORTH ST.	
* RUSSO LORI A	6	6 LYNN FELLS PKWY.	
* RUSSO MATTHEW	2	106 HILL ST.	3
* RUSSO PAULENE L	3	181 NORTH ST.	
RUSSO PETER J	2	27 LINCOLN ST.	
* RUSSO PHILIP J	6	1 SKYEWOOD DRIVE	
* RUSSO SANTINA C	6	5 CAMPBELL RD.	
* RUSSO SR CHARLES P	2	27 LINCOLN ST.	
* RUSSO VERNA M	3	8 VICTORIA LANE	
RUSSO WILLIAM J	2	27 LINCOLN ST.	
* RUSZKOWSKI KAREN M	1	67 PINE ST.	5
* RUTKOWSKI ANN MARIE	4	15 MORGAN AVE.	
* RUTKOWSKI JOSEPH R	5	4 SPRING LANE	
RUTKOWSKI JR JOSEPH R	5	4 SPRING LANE	
* RUTKOWSKI LORI A	1	13 MIDDLE ST.	
* RUTKOWSKI MARGARET E	5	4 SPRING LANE	
* RUTKOWSKI MATTHEW J	4	15 MORGAN AVE.	
RUTKOWSKI MICHAEL J	5	4 SPRING LANE	
RUTMAN SHIRLEY	4	200 LEISURE LANE	42
* RYAN BARBARA	2	15 LINCOLN ST.	
RYAN EVA M	2	200 MOUNTAIN VIEW DRIV	107
* RYAN GEORGE E	4	12 SEWARD RD.	
* RYAN HELEN T	1	269 MAIN ST.	2
* RYAN JOHN C	1	109 ELM ST.	
RYAN JOSEPH R	2	5 LINCOLN ST.	2
* RYAN JR CHARLES E	4	15 SHERIDAN RD.	
* RYAN JR TEDDY CHARLES	2	200 LEDGEWOOD DRIVE	506
* RYAN JUDITH M	4	15 SHERIDAN RD.	
* RYAN KAREN HARRIS	2	11 GRANT ST.	
RYAN LINDA G	1	50 FRANKLIN ST.	8
* RYAN MARGARET S	4	12 SEWARD RD.	
* RYAN MARION A	3	159 MAIN ST.	8B
* RYAN MARJORIE H	1	109 ELM ST.	
* RYAN MARY H	4	15 SHERIDAN RD.	
* RYAN MARY L	1	67 WASHINGTON AVE.	
* RYAN MICHAEL	2	11 GRANT ST.	
RYAN MICHAEL K	2	108 HILL ST.	5
* RYAN MICHELE M	2	108 HILL ST.	5
* RYAN NORMA D	2	200 LEDGEWOOD DRIVE	506
* RYAN PAUL	2	108 HILL ST.	5
* RYAN SUSAN M	2	5 LINCOLN ST.	2
* RYAN THOMAS C	4	6 CHASE RD.	
* RYDER CHARLOTTE	2	9 POPLAR ST.	
RYDER FLORENCE J	6	23 MIDDLESEX RD.	
* RYDER MELINDA	6	23 MIDDLESEX RD.	
* RYDER WAYNE P	6	23 MIDDLESEX RD.	
* RYTI DAVID R	5	157 FRANKLIN ST.	A10
* RYTI DONALD R	4	100 LEISURE LANE	53
* RYTI EMMA	4	100 LEISURE LANE	53
RYTI LINDA M	3	35 LEE ST.	
* SABANEK SELMA	4	68 MAIN ST.	43C
* SABBAG FRANCES R	5	15 ELLEN RD.	
* SABBAG JOSEPH G	5	15 ELLEN RD.	
SABBAG MELISSA M	5	15 ELLEN RD.	
* SABBAGH JOHN	4	111 ELM ST.	
SABBAGH SARA	4	111 ELM ST.	
* SACCO ANITA D	3	9 GREENWAY CIRCLE	
* SACCO ARNOLD A	3	14 DRUMMOND RD.	
* SACCO ARTHUR J	4	38 LAWNDALE RD.	
SACCO CARMELLA M	4	38 LAWNDALE RD.	
* SACCO DARNELL N	3	16 HANFORD RD.	
* SACCO DAVID G	3	14 DRUMMOND RD.	
* SACCO DEBORA A	4	119 COLLINCOTE ST.	
* SACCO EMANUEL L	3	16 HANFORD RD.	
* SACCO GEORGE P	5	3 DINANNO RD.	
* SACCO ISABEL ANN	5	3 DINANNO RD.	
SACCO JAMES D	6	1 LAURIE LANE	
* SACCO JENNIFER	6	6 NEWCOMB RD.	
* SACCO JOANNE L	1	2 PROSPECT ST.	
* SACCO JR ARNOLD A	3	9 GREENWAY CIRCLE	
SACCO JR THOMAS A	6	6 NEWCOMB RD.	
* SACCO KAREN S	5	3 DINANNO RD.	
* SACCO LAUREN M	5	3 DINANNO RD.	
* SACCO MARCIA D	6	6 NEWCOMB RD.	
* SACCO MARIE A	3	14 DRUMMOND RD.	
* SACCO MARIO J	1	2 PROSPECT ST.	
* SACCO ROBERT C	4	38 LAWNDALE RD.	
* SACCO SR WALTER J	4	119 COLLINCOTE ST.	
* SACCO THELMA M	5	3 DINANNO RD.	
* SACCO THOMAS A	6	6 NEWCOMB RD.	
* SACCOCCIO DOMENICA	1	49 POMEWORTH ST.	
* SACCOCCIO JOSEPH A	1	49 POMEWORTH ST.	
SACCOCCIO JR JOSEPH A	1	49 POMEWORTH ST.	
* SACCOCCIO LISA M	1	49 POMEWORTH ST.	
SACKETT BRENDA M	1	54 NORVAL AVE.	
SACKETT CAROLYN A	1	54 NORVAL AVE.	
* SACKETT JANICE A	1	54 NORVAL AVE.	
SACKETT JR RICHARD E	1	54 NORVAL AVE.	
* SACKLEY GEORGE C	6	20 MURDOCK RD.	
SACKLEY PAUL G	6	20 MURDOCK RD.	
* SACKLEY STACIA E	6	20 MURDOCK RD.	
* SADLER DONALD P	2	26 HERSAM ST.	
* SAHOVEY EDITH W	4	20 SEWARD RD.	
* SAHOVEY JOSEPH J	4	20 SEWARD RD.	
* SAIA ANTONINO	4	14 NIXON LANE	
* SAIA DOLORES D	2	224 PARK ST.	C17
* SAIA FRANK T	4	14 NIXON LANE	
* SAIA JOHN J	2	224 PARK ST.	C17
* SAIA JR ANTHONY	4	14 NIXON LANE	
* SAIA NANCY S	4	14 NIXON LANE	
* SAIA ROSE J	1	11 MYRTLE ST.	
* SAIA STELLA	4	14 NIXON LANE	
* SAIDEH JUNE G	2	224 PARK ST.	A2
* SAIDEH WILLIAM A	2	224 PARK ST.	A2
SAIDI SEYED MEHDI	2	109 HILL ST.	12
* SAITTA JEANETTE D	2	48 COTTAGE ST.	
* SAITTA PETER A	2	48 COTTAGE ST.	
* SAITZ HERLINDA C	4	34 HIGH ST.	
* SAITZ ROBERT L	4	34 HIGH ST.	
SAJOUS KETLEY	2	105 MARBLE ST.	2
* SAKOVITZ MARY	3	12 GEORGE ST.	
* SAKOVITZ MURRAY	3	12 GEORGE ST.	
SALAMONE DOMENIC	6	3 STOCKWELL RD.	
* SALAMONE ELIZABETH L	5	27 ELLEN RD.	
* SALAMONE FRANK	5	27 ELLEN RD.	
* SALAMONE JULIE A	6	3 STOCKWELL RD.	
SALAMONE KIM M	6	3 STOCKWELL RD.	
SALAMONE LILLIAN J	6	3 STOCKWELL RD.	
* SALAMONE MARY	3	25 ALDEN AVE.	2
SALAMONE VINCENT J	6	3 STOCKWELL RD.	
SALEMI MICHELE	2	101 HILL ST.	9
SALERA ANGELINA	2	19 GRANT ST.	
* SALERA CONCETTA M	1	3 DALE CT.	
* SALERA JOHN L	1	3 DALE CT.	
* SALERA MARIA C	2	32 CONGRESS ST.	1
* SALERA PASQUALE	2	7 HILLSIDE RD.	
SALERA THOMAS	5	1 CARMEN AVE.	
* SALERA-DELGRECO JENNIE	5	1 CARMEN AVE.	
* SALERNO ALPHONSE A	5	41 SPRING ST.	1
* SALERNO MICHELLE	5	41 SPRING ST.	2
* SALERNO PAUL A	5	41 SPRING ST.	1
SALERNO ROBERT S	5	41 SPRING ST.	2
* SALERNO SHIRLEY M	5	41 SPRING ST.	1
* SALINO ZACK H	5	135 FRANKLIN ST.	301
* SALOMAN RONALD J	2	224 PARK ST.	B17
* SALOMAN SYBIL J	2	224 PARK ST.	B17
* SALONEN RUTH A	4	15 BROADWAY	
* SALONEN WILLIAM H	4	15 BROADWAY	
* SALTAMARTINI ANNETTE C	6	22 CLEARVIEW RD.	
* SALTAMARTINI ANNETTE E	6	22 CLEARVIEW RD.	
SALTAMARTINI ANTHONY C	6	22 CLEARVIEW RD.	

* VOTER

	NAME	PR	ADDRESS	APT
*	SALTAMARTINI ANTHONY E	6	22 CLEARVIEW RD.	
*	SALTZMAN ANN M	2	6 WEST ST.	
*	SALTZMAN GRACE F	2	6 WEST ST.	
*	SALVAGE JOHN F	1	80 DUNCKLEE AVE.	2
*	SALVAGE KEVIN	1	80 DUNCKLEE AVE.	2
*	SALVAGE RICHARD J	1	44 WASHINGTON ST.	
*	SALVAGGIO WILLIAM	4	200 LEISURE LANE	64
*	SALVATI JOHN J	6	578 MAIN ST.	2
*	SALVATI YOLANDA	6	578 MAIN ST.	2
*	SALVATORE ARLENE P	6	200 PARK TERR. DR.	236
	SALVATORE JEFFREY D	6	200 PARK TERR. DR.	236
	SALVATORE JOEL C	6	200 PARK TERR. DR.	236
	SALVI DARLENE M	1	73 CALTHEA ST.	
*	SALVI GERALDINE A	1	73 CALTHEA ST.	
*	SALVI LAWRENCE G	1	73 CALTHEA ST.	
	SALVI MARTIN W	1	73 CALTHEA ST.	
*	SALVIATI JOSEPH L	5	133 FRANKLIN ST.	402
*	SALVIATI REGINA E	5	133 FRANKLIN ST.	402
*	SALVO EMMA J	3	20 SUNRISE AVE.	
	SALVO PAUL V	5	27 TAMAROCK TERR.	
	SALVO ROBERTA	5	27 TAMAROCK TERR.	
*	SALVO THOMAS A	3	20 SUNRISE AVE.	
*	SAMOURKASHIAN HENRY J	2	30 WRIGHT ST.	1
*	SAMOURKASHIAN MARY L	2	30 WRIGHT ST.	1
*	SAMPLE ALAN P	6	38 LYNN FELLS PKWY.	
*	SAMPLE E PERRIN	6	38 LYNN FELLS PKWY.	
*	SAMPLE I VIRGINIA	6	38 LYNN FELLS PKWY.	
*	SAMPLE JANICE E	6	60 NEWCOMB RD.	
*	SAMPLE PHILIP B	6	60 NEWCOMB RD.	
*	SAMPSON ANN MARIE	5	4 HIGHLAND AVE.	
*	SAMPSON ERNEST W	3	159 MAIN ST.	5A
*	SAMPSON HENRY T	5	8 HIGHLAND AVE.	1
*	SAMPSON MARION G	3	159 MAIN ST.	5A
*	SAMPSON ROBERT	5	4 HIGHLAND AVE.	
*	SAMPSON VIRGINIA E	5	8 HIGHLAND AVE.	1
	SAMSURI KENNETH A	3	159 MAIN ST.	56C
*	SAMULONIS JUDITH L	1	29 WARREN ST.	
	SAMULONIS LISA J	1	29 WARREN ST.	
*	SAN ANGELO NICHOLAS J	2	12 GRANT ST.	
	SANBAR PIERRE G	6	578 MAIN ST.	A
	SANBAR SALINA G	6	578 MAIN ST.	A
*	SANDBERG GWENITH E	6	26 WINDSOR RD.	
*	SANDERS CHERYL M	5	108 SUMMER ST.	
	SANDERS EWINIKI D	5	108 SUMMER ST.	
*	SANDERSON ANN R	4	33 BEAR HILL RD.	
*	SANDERSON JR WALTER H	4	33 BEAR HILL RD.	
*	SANDERSON ROBERT M	4	33 BEAR HILL RD.	
*	SANDGREN ALVAN C	5	8 LONGBOW RD.	
*	SANDGREN NANCY E	5	8 LONGBOW RD.	
*	SANDGREN WENDY J	5	8 LONGBOW RD.	
*	SANDLER BETH N	3	14 KIRMES RD.	
*	SANDLER HARVEY A	5	2 THERESA RD.	
	SANDLER JOANNE S	3	14 KIRMES RD.	
	SANDLER MICHAEL R	5	2 THERESA RD.	
*	SANDLER SALLY E	5	2 THERESA RD.	
*	SANDLER SYLVIA M	3	14 KIRMES RD.	
*	SANDS BLANCHE C	3	7 STONEHILL DR.	3G
*	SANDS MICHAEL E	3	7 STONEHILL DR.	3G
*	SANDS THERESA F	4	100 LEISURE LANE	104
*	SANDSBURY MICHELE	3	3 WILDWOOD LANE	
*	SANITSKY SHERRILL M	2	71 MONTVALE AVE.	20
*	SANNELLA DONNA M	1	74 PINE ST.	
*	SANNELLA III JOHN A	1	74 PINE ST.	
*	SANNELLA JR JOHN A	1	74 PINE ST.	
*	SANNELLA LAURIE A	1	74 PINE ST.	
*	SANNELLA MAUREEN M	1	74 PINE ST.	
	SANNELLA MAUREEN M	1	74 PINE ST.	
*	SANTAMARIA DEBRA M	3	28 RODGERS RD.	
*	SANTAMARIA HUGO A	3	56 FOREST ST.	
*	SANTAMARIA JOAN	3	56 FOREST ST.	
*	SANTAMARIA JOHN D	3	28 RODGERS RD.	
	SANTIAGO ALEJANDRO	1	55 FRANKLIN ST.	A
*	SANTIAGO ANITA	1	55 FRANKLIN ST.	A
	SANTO ANN M	5	157 FRANKLIN ST.	B2
*	SANTO-DILILLO DONNA	1	18 AVON ST.	
	SANTON CAMILLE	4	52 MAIN ST.	5D
*	SANTORA GRACE M	6	18 CITATION AVE.	
*	SANTORA JOSEPH A	6	18 CITATION AVE.	
*	SANTORO ANTHONY H	3	159 MAIN ST.	4C
	SANTORO CAMILLE	4	52 MAIN ST.	5D
*	SANTORO CARMINE J	5	10 CHERRY AVE.	
	SANTORO III ROBERT J	4	101 MACARTHUR RD.	
*	SANTORO JR ROBERT J	4	101 MACARTHUR RD.	
*	SANTORO LOIS A	4	101 MACARTHUR RD.	
*	SANTORO NANCY D	5	10 CHERRY AVE.	
*	SANTORO RICHARD J	4	101 MACARTHUR RD.	
	SANTORO ROBERT	5	133 FRANKLIN ST.	203
*	SANTORO VICTORIA	4	103 MACARTHUR RD.	
*	SANTORO VIRGINIA C	3	159 MAIN ST.	4C
*	SANTOS DAVID F	5	137 FRANKLIN ST.	303
*	SANTOS DAVID R	5	157 FRANKLIN ST.	B2
*	SANTOS ELIZABETH C	5	137 FRANKLIN ST.	303
*	SANTOSUOSSO DANIEL	2	7 ATWOOD AVE.	
*	SANTOSUOSSO DANIEL J	2	7 ATWOOD AVE.	
*	SANTOSUOSSO ELEANOR H	2	3 BUTTONWOOD RD.	
	SANTOSUOSSO ELLEN L	2	3 BUTTONWOOD RD.	
	SANTOSUOSSO JOHN J	2	3 BUTTONWOOD RD.	
*	SANTOSUOSSO JOHN J	3	95 WESTWOOD RD.	
*	SANTOSUOSSO LINDA	2	39 CHESTNUT ST.	22
*	SANTOSUOSSO MABEL H	2	7 ATWOOD AVE.	
*	SANTOSUOSSO MARY ANN	3	4 SAN JOSE TERR.	
*	SANTOSUOSSO PASQUALE J	3	95 WESTWOOD RD.	
*	SANTOSUOSSO ROBERT M	2	3 BUTTONWOOD RD.	
*	SANTOSUOSSO SAMUEL	3	4 SAN JOSE TERR.	
*	SANTOSUOSSO SAMUEL J	3	4 SAN JOSE TERR.	
*	SAPIENZA ANTHONY S	2	3 WEST ST.	
*	SAPIENZA MARY J	2	3 WEST ST.	
*	SARAVO KEITH	2	110 HILL ST.	8
	SARAZEN MARY J	4	93 MACARTHUR RD.	
	SARAZEN ROBERT G	4	93 MACARTHUR RD.	
	SARAZEN ROBERT J	4	93 MACARTHUR RD.	
	SARAZEN SCOTT D	4	93 MACARTHUR RD.	
*	SARCIA ELEANOR M	6	16 STONEWOOD AVE.	
	SARCIA LOREEN P	6	16 STONEWOOD AVE.	
	SARCIA RICHARD W	6	16 STONEWOOD AVE.	
*	SARCIA WILLIAM D	6	16 STONEWOOD AVE.	
*	SARFATY HARRY	4	66 MAIN ST.	53A
*	SARFATY STANLEY	4	66 MAIN ST.	53A
*	SARGENT ADRIAN T	4	44 HIGH ST.	A 2
*	SARMANIAN DONNA	5	32 TAMAROCK TERR.	
*	SARMANIAN MICHAEL	5	32 TAMAROCK TERR.	
*	SARNIE ANNA M	4	100 LEISURE LANE	91
*	SARNO JAMES S	5	6 ELLEN RD.	
*	SARNO JANICE C	5	31 LAKE AVE.	
*	SARNO JEANNE M	5	31 LAKE AVE.	
	SARNO JOHN R	3	71 OAK ST.	
	SARNO LOUISE	3	71 OAK ST.	
*	SARNO PAULA B	5	6 ELLEN RD.	
	SARNO ROCCO R	3	71 OAK ST.	
	SARTOR S	1	43 POMEWORTH ST.	36
	SASSO ANGELO M	4	4 GRACEWOOD RD.	
*	SASSO GRACE M	4	30 BEAR HILL RD.	
*	SASSO JOSEPH A	4	30 BEAR HILL RD.	
	SASSO PATRICIA A	4	4 GRACEWOOD RD.	
*	SASSO PAULA J	4	30 BEAR HILL RD.	
*	SATERIALE ANTONIO T	2	17 CHESTNUT ST.	
*	SATTERIO ALICE R	4	52 MAIN ST.	3J
*	SAULNIER ALICE R	4	100 LEISURE LANE	102
	SAULNIER ANTHONY J	1	133 ELM ST.	
*	SAULNIER BERNICE E	4	45 NORTH ST.	15
*	SAULNIER HANNAH	1	12 BENTON ST.	
*	SAULNIER HAROLD J	4	45 NORTH ST.	15
	SAULTERS DAVID M	2	111 HILL ST.	6
*	SAUNDERS ADELINE D	3	5 KIRMES RD.	
	SAUNDERS JEAN	4	64 MAIN ST.	12B
	SAUNDERS KIMBERLY	2	107 MARBLE ST.	3
*	SAUNDERS LEONARD E	5	94 SPRING ST.	
*	SAUNDERS MARY RITA	5	94 SPRING ST.	
*	SAUNDERS RALPH W	3	5 KIRMES RD.	
	SAUNDERS ROBERT P	4	100 MAIN ST.	-3 6
	SAURINI MARIO	6	300 PARK TERR. DR.	334
	SAURMAN ELIZABETH J	3	212 NORTH ST.	
*	SAURMAN GEORGE W	3	212 NORTH ST.	
*	SAVAGE ALBERT H	1	9 MYRTLE ST.	
	SAVAGE BARBARA	2	7 HILLSIDE RD.	
	SAVAGE KIMBERLY A	2	4 GILMORE ST.	
*	SAVAGE LORRAINE M	1	9 MYRTLE ST.	
*	SAVAGE MARIE T	1	31 WASHINGTON ST.	
*	SAVARD LENA R	2	8 BUTTONWOOD RD.	
*	SAVARINO JACQUELINE O	5	4 CARDINAL RD.	
*	SAVARINO JAMES R	5	4 CARDINAL RD.	
*	SAVARINO VINCENT J	3	1 UNICORN AVE.	
*	SAVELO CLAIRE J	2	358 WILLIAM ST.	
*	SAVELO ELIZABETH B	1	12 PARKER CHASE RD.	3
*	SAVELO JOSEPH J	2	358 WILLIAM ST.	
*	SAVELO LOUISE J	2	3 POPLAR ST.	
*	SAVELO PATRICIA A	2	358 WILLIAM ST.	
*	SAVELO PETER P	1	12 PARKER CHASE RD.	3
	SAVINO DOMENIC	5	23 CRICKLEWOOD DR.	
*	SAVINO JOHN	5	23 CRICKLEWOOD DR.	
*	SAVINO JOHN D	5	23 CRICKLEWOOD DR.	
*	SAVINO LOUISE	5	23 CRICKLEWOOD DR.	
	SAVINO LOUISE	5	23 CRICKLEWOOD DR.	
*	SAVINO MARISA	5	23 CRICKLEWOOD DR.	
*	SAWICKI DORIS A	3	159 MAIN ST.	27C
*	SAWIN ARTHUR H	4	152 COLLINCOTE ST.	
*	SAWIN CONNIE L	4	152 COLLINCOTE ST.	
*	SAWYER CLARENCE H	1	63 PINE ST.	
*	SAWYER ESTHER H	4	200 LEISURE LANE	120
	SAWYER JOHN M	4	44 MAIN ST.	503
	SAWYER MARY JANE	4	44 MAIN ST.	503
*	SAWYER NANCY E	1	67 CALTHEA ST.	
*	SAWYER PHYLLIS L	1	63 PINE ST.	
*	SAWYER STEVEN W	1	67 CALTHEA ST.	
*	SCALERA DOREEN W	5	120 FRANKLIN ST.	
*	SCALERA PAUL J	5	120 FRANKLIN ST.	
*	SCALI DALAMANGAS ROSEMARY	1	41 NORVAL AVE.	
	SCALI ROBERT	6	100 FELLSVIEW TERR.	112
	SCALICI FRANK	2	144 MARBLE ST.	504
*	SCALISI IGNATIUS F	4	30 COLLINCOTE ST.	

* VOTER

	NAME	PR	ADDRESS	APT
*	SCALISI JOSEPHINE A	4	30 COLLINCOTE ST.	
*	SCALISI MARY J	4	30 COLLINCOTE ST.	
*	SCALLY BRUCE R	2	21 WEST ST.	
*	SCALLY CAROL A	2	21 WEST ST.	
	SCALLY KATHLEEN A	2	21 WEST ST.	
	SCALLY THOMAS J	4	66 MAIN ST.	13A
	SCANLON ARMAND J	3	21 LEE ST.	
*	SCANLON CAROL M	5	113 SUMMER ST.	2
*	SCANLON JANET C	3	21 LEE ST.	
*	SCANLON JOHN	3	21 LEE ST.	
*	SCANLON LISA	3	21 LEE ST.	
*	SCANNELL J DENNIS F	5	30 ISABELLA ST.	
*	SCANNELL DEBORAH A	5	30 ISABELLA ST.	
*	SCANNELL DENNIS W	5	30 ISABELLA ST.	
*	SCANNELL ELINORE T	2	100 MOUNTAIN VIEW DRIV	310
*	SCANNELL JAMES H	2	100 MOUNTAIN VIEW DRIV	310
*	SCANNELL JOHN E	5	30 ISABELLA ST.	
*	SCANNELL MARGUERITE A	5	30 ISABELLA ST.	
	SCANNELL MICHAEL F	1	25 POND ST.	1
	SCANNELL ROBERT J	5	30 ISABELLA ST.	
	SCANNELLI ANTHONY R	3	11 PINE RIDGE RD.	
*	SCANNELLI PAOLA	3	11 PINE RIDGE RD.	
*	SCAPICCHIO ANN	5	34 BROOKBRIDGE RD.	
*	SCAPICCHIO ANTHONY	5	34 BROOKBRIDGE RD.	
*	SCAPICCHIO GERALD R	5	34 BROOKBRIDGE RD.	
	SCARBOROUGH DAVID E	2	7 GRANT ST.	2
	SCARBOROUGH MELISSA	4	52 MAIN ST.	5G
*	SCARPA ALBERT M	2	49 BUTLER AVE.	
*	SCARPA ALFRED L	3	3 RANDOLPH RD.	
*	SCARPA CATHERINE	4	26 LAWNDALE RD.	
*	SCARPA DOMENIC V	4	118 MACARTHUR RD.	
*	SCARPA FRANK L	1	6 AVON ST.	
	SCARPA JR DOMENIC	4	118 MACARTHUR RD.	
*	SCARPA JUNE L	2	49 BUTLER AVE.	
*	SCARPA KATHLEEN	1	6 AVON ST.	
*	SCARPA PATRICIA L	4	118 MACARTHUR RD.	
*	SCARPA RENATA A	3	3 RANDOLPH RD.	
*	SCARPA STEPHEN P	2	49 BUTLER AVE.	
*	SCARPA THOMAS A	2	49 BUTLER AVE.	
	SCARPA TONI ANN	4	118 MACARTHUR RD.	
*	SCARPITTO JACQUELINE	4	66 MAIN ST.	54A
*	SCARPITTO MICHAEL	4	66 MAIN ST.	54A
*	SCARPONE RAYMOND D	5	8 ISABELLA ST.	A 1
*	SCARPONE TERESA M	5	8 ISABELLA ST.	A 1
	SCENNA ANNA	5	17 LONGBOW RD.	
*	SCERRA MICHAEL R	3	7 CHRISTINE AVE.	
*	SCHACHTER ELLEN SUE S	6	34 FIELDSTONE DR.	
*	SCHACHTER HERBERT L	6	34 FIELDSTONE DR.	
	SCHACHTER ROBERT D	6	34 FIELDSTONE DR.	
*	SCHANCK WAYNE C	4	222 CENTRAL ST.	1
	SCHENKMAN MR	6	100 FELLSVIEW TERR.	115C
	SCHEPIS GARY M	5	6 BARBARA RD.	
	SCHEPIS KERRI A	5	6 BARBARA RD.	
*	SCHERMERHORN ANN M	5	11 STEVENS ST.	
*	SCHERMERHORN MARSHALL W	5	11 STEVENS ST.	
*	SCHETTINI JR PATRICK A	3	159 MAIN ST.	37B
*	SCHETTINO SUSAN E	2	100 LEDGEWOOD DRIVE	318
*	SCHIAVO GERALDINE R	5	137 FRANKLIN ST.	406
*	SCHIAVO LINDA C	5	137 FRANKLIN ST.	406
*	SCHIAZZA ERIC R	4	25 LAWNDALE RD.	
*	SCHIAZZA MICHAEL S	4	25 LAWNDALE RD.	
*	SCHIAZZA ROBERT P	4	25 LAWNDALE RD.	
*	SCHIAZZA SALLY JO	4	25 LAWNDALE RD.	
*	SCHICKEL RONALD C	2	107 MARBLE ST.	8
	SCHIFANO FRANK J	6	12 DAPPER DARBY DR.	
	SCHIFANO JANET K	6	12 DAPPER DARBY DR.	
	SCHIFANO JR FRANK J	6	12 DAPPER DARBY DR.	
	SCHILDKRET EDITH	4	182 CENTRAL ST.	9
*	SCHLOSBERG EDYTHE B	4	68 MAIN ST.	23C
*	SCHLOSBERG HAROLD J	4	68 MAIN ST.	23C
	SCHMIDT NANCEE LEE	1	30 POMEWORTH ST.	44
*	SCHNAARS NANCY J	2	207 PARK ST.	
*	SCHNARE IRENE G	3	160 NORTH ST.	
	SCHNEIDER DAVID A	4	40 MAIN ST.	307
*	SCHNEIDER EDWARD W	1	5 GARDEN RD.	
	SCHNEIDER LEON	4	40 MAIN ST.	508
	SCHNEIDER MABEL W	1	5 GARDEN RD.	
*	SCHNYDER FAY H	6	200 PARK TERR. DR.	224
*	SCHOELZEL PRISCILLA A	5	5 CRICKLEWOOD DR.	
*	SCHOEN ANN E	4	100 MAIN ST.	-5 2
	SCHOFIELD PETER	3	5 STONEHILL DR.	3G
*	SCHOONMAKER CHRISTINE A	1	6 AVON ST.	
*	SCHOPPERLE MAY M	5	137 FRANKLIN ST.	203
	SCHRIMPF ANNAMARIA	2	84 MARBLE ST.	
	SCHRIMPF SR WILLIAM	2	84 MARBLE ST.	
*	SCHULENBURG LAURIE	4	8 LAWNDALE RD.	
*	SCHULHOFF CELIA L	2	144 MARBLE ST.	507
*	SCHULTZ CARLA R	2	555 MAIN ST.	
*	SCHULTZ E RUSSELL	4	11 HIGH ST.	
	SCHULTZ ERIK K	2	30 CHESTNUT ST.	2
	SCHULTZ GARY C	2	30 CHESTNUT ST.	
*	SCHULTZ GEORGE C	2	3 CEDAR AVE.	
*	SCHULTZ JUDITH A	5	64 SPRING ST.	
	SCHULTZ MARY A	2	30 CHESTNUT ST.	2
*	SCHULTZ MARY F	2	3 CEDAR AVE.	
	SCHULTZ WILLIAM	5	64 SPRING ST.	
*	SCHURGIN DAVID J	2	224 PARK ST.	C5
*	SCHURGIN JUDITH M	2	224 PARK ST.	C5
*	SCHUSS FRANCES	5	6 HAMILL CT.	
	SCHUSTER HOLLY	1	3 WARREN ST.	15
*	SCHUSTER JOANNE L	6	3 DAPPER DARBY DR.	
*	SCHUSTER ROBERT L	6	3 DAPPER DARBY DR.	
*	SCHWEIGER MILDRED	4	41 LAWNDALE RD.	
*	SCHWEIGER ROYAL N	4	41 LAWNDALE RD.	
	SCIARETTA M	3	5 STONEHILL DR.	2D
*	SCIARRATTA ALFONSO	3	3 ALDEN AVE.	
*	SCIARRATTA LINDA C	3	3 ALDEN AVE.	
*	SCIASCIA ANN M	4	10 CELESTINE TERR.	
*	SCIASCIA ANTHONY S	4	10 CELESTINE TERR.	
	SCIMEMI DONNA J	5	21 CHERRY AVE.	
*	SCIMEMI LUCIANA R	3	385 WILLIAM ST.	
*	SCIMEMI PETER J	3	385 WILLIAM ST.	
	SCIMEMI SCOTT J	5	21 CHERRY AVE.	
*	SCIMONE CHARLES A	6	16 FIELDSTONE DR.	
*	SCIMONE CHARLES G	6	16 FIELDSTONE DR.	
*	SCIMONE JOSEPH F	6	1 STOCKWELL RD.	
	SCIMONE LINDA	4	68 MAIN ST.	15
*	SCIMONE ROSALIE M	6	1 STOCKWELL RD.	
*	SCIMONE YVETTE H	6	16 FIELDSTONE DR.	
*	SCINICARIELLO DAMIANO	2	146 MARBLE ST.	213
*	SCINICARIELLO REGINA T	2	146 MARBLE ST.	213
	SCIOLETTI NANCY	2	103 HILL ST.	10
	SCIOLI JOSEPH C	5	175 FRANKLIN ST.	
*	SCIOLI JR CHARLES E	5	175 FRANKLIN ST.	
*	SCIOLI MARY LOU	5	175 FRANKLIN ST.	
*	SCLAFANI ANTONINA	2	30 EVERETT ST.	
*	SCLAFANI SAVERIO	2	30 EVERETT ST.	
*	SCOLA JEANETTE	5	8 FATIMA RD.	
*	SCOLA JOSEPH	5	8 FATIMA RD.	
*	SCOLA JOSEPH J	6	14 DAPPER DARBY DR.	
*	SCOLA LENA G	6	14 DAPPER DARBY DR.	
	SCOLLY PATRICIA	4	27 NORTH ST.	1C
	SCOLPONETI JOHN	1	1/2 PINE ST.	
	SCONSONI MARIE A	5	8 PATRICK CIR.	
	SCONSONI MICHAEL J	5	8 PATRICK CIR.	
	SCOPELLITI ROSARIA	3	21 DANBY RD.	
*	SCOTT ALFRED A	2	148 MARBLE ST.	304
*	SCOTT AMY B	2	224 PARK ST.	A4
*	SCOTT C WALTER	3	52 WESTWOOD RD.	
*	SCOTT DOROTHY F	2	148 MARBLE ST.	304
*	SCOTT EDITH A	3	52 WESTWOOD RD.	
*	SCOTT GAIL E	6	300 PARK TERR. DR.	328
*	SCOTT JOHN P	5	2 FLORENCE CIR.	
*	SCOTT JR DOUGLAS A	2	224 PARK ST.	A4
	SCOTT M	4	64 MAIN ST.	42B
*	SCOTT MARILYN	5	2 FLORENCE CIR.	
*	SCRENCI MARY C	5	43 WALSH AVE.	
*	SCRENCI PETER C	5	43 WALSH AVE.	
*	SCRIBNER GRACE M	3	10 DRURY LANE	
	SCRIBNER JR HARTLEY W	3	139 NORTH ST.	4
	SCRIBNER KEVIN H	3	139 NORTH ST.	4
*	SCRIBNER MARY ELLEN	3	10 DRURY LANE	
*	SCRIBNER ROBERT V	3	10 DRURY LANE	
*	SCROCCA PHYLLIS E	4	25 SEWARD RD.	
*	SCROCCA VICTOR E	4	25 SEWARD RD.	
*	SCULLIN CAROL	6	9 ROWE HILL RD.	
*	SCULLIN JOHN J	3	216 NORTH ST.	
*	SCULLIN MILDRED F	1	104 HANCOCK ST.	
*	SCULLIN SANDRA R	3	216 NORTH ST.	
*	SCULLIN WILLIAM T	6	9 ROWE HILL RD.	
	SCULLIONE BEATRICE H	3	146 NORTH ST.	
*	SEABERG MARY JANE	2	9 STANDISH RD.	
*	SEABERG MARY R	2	9 STANDISH RD.	
*	SEABERG ROBERT J	2	9 STANDISH RD.	
	SEABURY BARBARA J	5	18 HIGHLAND AVE.	
	SEABURY BRIAN W	5	18 HIGHLAND AVE.	
	SEABURY CRAIG T	5	18 HIGHLAND AVE.	
*	SEABURY FRANK W	5	16 HIGHLAND AVE.	
	SEABURY GLENN M	5	18 HIGHLAND AVE.	
*	SEABURY HOWARD W	1	77 DUNCKLEE AVE.	3
*	SEABURY JULIE A	5	16 HIGHLAND AVE.	
	SEABURY KRISTIN L	5	18 HIGHLAND AVE.	
*	SEABURY WILLIAM H	5	18 HIGHLAND AVE.	
*	SEALY BRENDA L	6	2 BARRETT AVE.	2
*	SEARS A SUZANNE	1	7 PLEASANT ST.	
*	SEARS DOUGLAS W	1	7 PLEASANT ST.	
*	SEAVER JR GEORGE F	5	10 FERDINAND ST.	
*	SEAVER MARY F	5	10 FERDINAND ST.	
*	SEAWARD ALFRED V	6	9 AVALON RD.	
*	SEAWARD LILLIAN D	6	9 AVALON RD.	
*	SEAWARD ROBERT A	6	9 AVALON RD.	
	SEBASTIAN DAVID	3	11 EVANS RD.	
	SEBASTIAN DOMENIC	4	52 MAIN ST.	4A
	SEBASTIAN FLORENCE M	3	11 EVANS RD.	
	SEBASTIAN HELEN	4	52 MAIN ST.	4A
*	SECONDINI DOMINICO	6	52 POND ST.	
*	SECONDINI IDA	6	52 POND ST.	
*	SEDITA MARK	5	155 SPRING ST.	
*	SEDIVEC JUDITH ANN	4	66 MAIN ST.	23A
*	SEDLACEK NELDA R	6	9 WOODBRIAR RD.	

* VOTER

NAME	PR	ADDRESS	APT
SEDLACEK RANDAL C	6	9 WOODBRIAR RD.	
* SEDLACEK ROBERT S	6	9 WOODBRIAR RD.	
SEDLACEK RONALD C	6	9 WOODBRIAR RD.	
SEDLAK-CAPPUCCI MICHAEL	6	34 SOUTH ST.	
* SEELEY ASA K	2	19 EVERETT ST.	
* SEELEY II ASA K	2	19 EVERETT ST.	
* SEELEY JANET M	2	19 EVERETT ST.	
* SEELEY LYNNE M	3	97 FOREST ST.	
* SEELEY MARY F	4	100 LEISURE LANE	116
SEGAL BERNICE	3	3 STONEHILL DR.	3A
SEGAL PAUL P	3	3 STONEHILL DR.	3A
* SEGERSTROM PETER J	6	53 NEWCOMB RD.	
* SEGERSTROM RHODA W	6	53 NEWCOMB RD.	
* SEIBOLD ARLINE M	1	14 PARKER CHASE RD.	3
* SEIBOLD EILEEN H	4	6 SEWARD RD.	
* SEIBOLD GEORGE E	4	6 SEWARD RD.	
* SEIBOLD ROBERT J	4	6 SEWARD RD.	
SEID MARTHA	5	100 SUMMER ST.	
SEILHEIMER DARLENE	4	200 CENTRAL ST.	12
* SELANDER HERBERT A	3	21 HANFORD RD.	
* SELANDER KATHERINE	3	21 HANFORD RD.	
* SELANDER NANCY	3	21 HANFORD RD.	
* SELFRIDGE BARBARA M	1	27 COTTAGE ST.	
* SELLECK ANDREA	3	9 OAK ST.	
* SELLECK DAN L	3	9 OAK ST.	
* SEMENZA ELIZABETH A	3	3 DANBY RD.	
* SEMENZA PETER M	3	3 DANBY RD.	
* SEMINATORE JEAN	1	2 KEITHS LANE	
SEMLER CECILIA	2	41 CHESTNUT ST.	
* SEMLER ROBERT J	2	41 CHESTNUT ST.	
* SEMON CLARK	1	12 FLINT AVE.	1/2
* SENIBALDI DENNIS J	3	88 NORTH ST.	
SENIBALDI DENNIS J	3	88 NORTH ST.	
* SENIBALDI DONNA M	3	88 NORTH ST.	
SENIBALDI JR LAWRENCE E	3	88 NORTH ST.	
SENIBALDI KENNETH P	3	88 NORTH ST.	
* SENIBALDI LAWRENCE E	3	88 NORTH ST.	
* SENIBALDI RAE T	3	88 NORTH ST.	
* SENTANCE JR JOSEPH W	3	6 DRURY LANE	
* SENTANCE MARIA E	3	6 DRURY LANE	
* SEPAVICH ANNE D	1	20 MYRTLE ST.	
* SEPAVICH DENNIS M	1	20 MYRTLE ST.	
* SEPAVICH DENNIS M	1	20 MYRTLE ST.	
SEPAVICH THADDEUS J	1	20 MYRTLE ST.	
* SEQUEIRA MILDRED C	1	74 DUNCKLEE AVE.	8
* SEREDA CECILIA L	3	25 GOVERNOR RD.	
* SEREDA JOHN	3	25 GOVERNOR RD.	
* SERINO RICHARD C	1	34 DUNCKLEE AVE.	
* SERINO ROSETTA	1	34 DUNCKLEE AVE.	
* SERRANO BARBARA M	3	31 ALBION AVE.	
* SERRANO DICK R	3	31 ALBION AVE.	
* SERRANO MARIA	2	45 COUNTRY CLUB RD.	
* SERRECCHIA DENISE	1	30 POMEWORTH ST.	45
* SERRENTINO CONSTANTNO	5	3 MELBA LANE	
* SERRENTINO MARY	5	3 MELBA LANE	
SERVELLO DIANE	3	17 EVERGREEN RD.	
* SERVELLO GREGORY J	3	17 EVERGREEN RD.	
* SERVELLO JR JOSEPH A	3	17 EVERGREEN RD.	
* SERVELLO MARY L	3	17 EVERGREEN RD.	
SERVELLO MICHELLE B	3	17 EVERGREEN RD.	
SERVIDEO CATHERINE P	5	7 WHITTEMORE LANE	
* SERVIDEO JANICE M	5	7 WHITTEMORE LANE	
* SERVIDEO PAUL A	5	7 WHITTEMORE LANE	
* SERVIS P WEBSTER	1	56 PENNY LANE	
* SEVIER DEBBIE J	6	4 PHILIPS RD.	
* SEVIER FRED E	6	4 PHILIPS RD.	
SEVIER MARK E	6	4 PHILIPS RD.	
* SEVIER TRUDY C	6	4 PHILIPS RD.	
SEWALL JOYCE F	3	511 WILLIAM ST.	
SEWALL PETER D	3	511 WILLIAM ST.	
SEWARD ROBERT	6	9 AVALON RD.	
* SEYFFERT ALBERT WILLIAM	2	224 PARK ST.	B6
SHAFER GEOFFREY	6	492 FELLSWAY EAST	
* SHAHEEN LISA M	3	5 MARGARET RD.	
* SHAHEEN ROBERT S	3	5 MARGARET RD.	
SHALEK JULES	1	8 COMMON ST.	2
SHANGOLD JEROME	3	159 MAIN ST.	23C
SHANGOLD STEVEN J	3	159 MAIN ST.	23C
SHANKLIN DUNBAR	3	5 STONEHILL DR.	3K
* SHANLEY JAMES G	2	8 WEST ST.	
* SHANLEY JANET C	4	66 MAIN ST.	52A
* SHANNON ANN E	4	7 WOLCOTT RD.	
* SHANNON BARBARA C	2	107 HILL ST.	4
* SHANNON BOB L	1	16 POND ST.	
* SHANNON CLAIRE I	2	107 HILL ST.	4
* SHANNON GERALD J	6	17 AVALON RD.	
* SHANNON JOHN M	1	16 POND ST.	
SHANNON JOSEPH P	1	16 POND ST.	
* SHANNON MARY TERESA	2	25 CEDAR AVE.	
* SHANNON PATRICK	2	25 CEDAR AVE.	
* SHANNON PAUL F	6	17 AVALON RD.	
SHANNON SANDRA	1	16 POND ST.	
SHANNON WILLIAM M	6	17 AVALON RD.	
* SHAPIRO CAROL	6	7 MACONE CIRCLE	
* SHAPIRO JUDITH A	2	42 CHESTNUT ST.	
* SHAPIRO MARK J	2	42 CHESTNUT ST.	
* SHAPIRO MYER M	6	7 MACONE CIRCLE	
* SHAPIRO STEVEN J	3	14 ALDEN AVE.	A
* SHARP HELEN E	5	15 EAST ST.	
* SHARPE NANCY L	1	61 WRIGHT ST.	202
* SHATTUCK RICHARD C	3	131 NORTH ST.	
* SHATZ MICHAEL E	1	455 MAIN ST.	4
* SHAUGHNESSY DIANE D	4	132 COLLINCOTE ST.	
* SHAUGHNESSY ETHEL V	2	27 WEST ST.	
* SHAUGHNESSY PAUL J	4	132 COLLINCOTE ST.	
* SHAW ANNE G	3	2 WATERHOUSE RD.	
* SHAW CAROL ANN	4	122 MAIN ST.	101
SHAW DAVID	4	52 MAIN ST.	2G
SHAW GERALDINE	1	32 FRANKLIN ST.	
SHAW KRISTEN	4	52 MAIN ST.	2G
* SHAW WALTER E	3	2 WATERHOUSE RD.	
* SHAY BERNICE F	2	112 HILL ST.	8
* SHAY FRANKLIN T	2	112 HILL ST.	8
* SHEA BERNARD C	2	3 GRAYSTONE RD.	
* SHEA CATHERINE T	5	44 GOULD ST.	
* SHEA COLIN M	1	284 MAIN ST.	2
* SHEA DIANE F	2	3 GRAYSTONE RD.	
SHEA JR PAUL M	5	44 GOULD ST.	
* SHEA KATHLEEN D	1	284 MAIN ST.	2
SHEA MARY R	5	28 VALLEY RD.	
* SHEA MC CORMICK MARY JO	1	49 PLEASANT ST.	
* SHEA PAUL M	5	44 GOULD ST.	
SHEA ROBERT	4	27 NORTH ST.	1B
* SHEA ROBERTA R	2	220 WILLIAM ST.	
* SHEA STEPHEN M	1	87 CENTRAL ST.	2
* SHEA WENDY L	1	87 CENTRAL ST.	2
SHEA WILLIAM J	2	100 MOUNTAIN VIEW DRIV	307
SHEDD COREY C	1	96 FRANKLIN ST.	1
SHEDD JOYCE A	1	96 FRANKLIN ST.	1
SHEDD KIMBERLY A	1	96 FRANKLIN ST.	1
* SHEDIAC DOROTHY	4	48 HIGH ST.	1
SHEDIAC JR ROBERT D	4	48 HIGH ST.	1
* SHEDIAC LIANE	4	48 HIGH ST.	1
SHEDIAC SR ROBERT D	4	48 HIGH ST.	1
SHEEDY CHRISTINE G	1	22 GERRY ST.	
SHEEDY TIMOTHY M	2	5 WEST ST.	
* SHEEHAN BEVERLY A	2	34 CHESTNUT ST.	
* SHEEHAN CARROLL P	3	10 ALDEN AVE.	A
SHEEHAN DANIEL	3	7 STONEHILL DR.	5A
* SHEEHAN DIANE M	3	10 ALDEN AVE.	A
* SHEEHAN DOROTHY	3	7 STONEHILL DR.	5A
SHEEHAN EDWARD	1	20 POND ST.	
* SHEEHAN EILEEN E	6	73 PERKINS ST.	
SHEEHAN ERIC	1	20 POND ST.	
* SHEEHAN FAYDEEN A	6	5 STONEWOOD AVE.	
* SHEEHAN JOHN J	6	73 PERKINS ST.	
* SHEEHAN JR WILLIAM F	6	5 STONEWOOD AVE.	
SHEEHAN JUDITH A	2	34 CHESTNUT ST.	
SHEEHAN KAREN	1	20 POND ST.	
SHEEHAN KATHLEEN	1	20 POND ST.	
* SHEEHAN LORI L	6	62 SUMMER ST.	
SHEEHAN MAUREEN	1	20 POND ST.	
* SHEEHAN PAUL V	3	86 OAK ST.	
* SHEEHAN RICHARD C	6	62 SUMMER ST.	
* SHEEHAN ROBERT L	2	34 CHESTNUT ST.	
* SHEEHAN VERONICA A	6	5 STONEWOOD AVE.	
* SHEETS EVELYN A	2	6 STANDISH RD.	
* SHEFFE GLORIA E	5	131 FRANKLIN ST.	202
* SHEFFE RUTH D	5	133 FRANKLIN ST.	202
SHEFFIELD SUZANNE	4	220 CENTRAL ST.	7
SHEIL SUSANNE	1	117 ELM ST.	
* SHELL CINDY H	5	185 FRANKLIN ST.	
* SHELL KEVIN P	5	185 FRANKLIN ST.	
SHELLMER AGNES B	5	118 GREEN ST.	
* SHELLMER MICHAEL S	5	120 GREEN ST.	
SHELLMER PAMELA J	5	118 GREEN ST.	
* SHELTON WANDA	6	5 WOODLAND RD.	10MV
* SHELZI VERA M	3	5 STONEHILL DR.	1A
SHEPHERD ALFRED H	4	10 COLLINCOTE ST.	
* SHEPHERD ALLEN E	5	28 ELLEN RD.	
SHEPHERD JUDITH L	5	28 ELLEN RD.	
* SHEPPARD BERTRAM W	3	81 OAK ST.	
* SHEPPARD CAROLINE	5	131 FRANKLIN ST.	503
SHEPPARD JR RONALD F	2	80 PARK ST.	
* SHEPPARD JULIE L	6	49 NORTH AVE.	
* SHEPPARD LORRAINE R	3	81 OAK ST.	
* SHEPPARD MARY E	2	517 MAIN ST.	1
* SHEPPARD MAUREEN A	1	13 SPRING ST.	2ND
SHEPPARD PATRICIA M	6	50 POND ST.	
* SHEPPARD SR RONALD F	2	517 MAIN ST.	1
SHERER ROSE F	2	200 MOUNTAIN VIEW DRIV	406
SHERIDAN EDWARD M	2	547 MAIN ST.	
* SHERIDAN FRANCES E	2	547 MAIN ST.	
* SHERIDAN JR CHARLES B	2	547 MAIN ST.	
* SHERIFF CYNTHIA R	2	22 GRANT ST.	
* SHERIFF JACK B	1	71 FRANKLIN ST.	
* SHERLOCK MARTIN P	2	32 COTTAGE ST.	
SHERMAN DENNIS W	6	400 FELLSVIEW TERR.	404
* SHERMAN JEFFREY C	4	68 HIGH ST.	
* SHERMAN LAUREEN	6	7 FELLS RD.	

* VOTER

	NAME	PR	ADDRESS	APT
*	SHERMAN MARTHA CARROLL	4	68 HIGH ST.	
	SHERMAN ROY M	6	7 FELLS RD.	
	SHERMAN VIVIAN	6	400 FELLSVIEW TERR.	404
*	SHEWALTER JOHN T	6	11 STONE AVE.	
*	SHIEBLER FRANK J	4	200 LEISURE LANE	83
*	SHIEBLER KAREN A	4	38 ENDICOTT RD.	
*	SHIEBLER MARGARET M	4	200 LEISURE LANE	83
*	SHIEBLER PAUL	4	38 ENDICOTT RD.	
*	SHINE FRANCIS W	6	14 STONE AVE.	
*	SHINE SHIRLEY A	6	14 STONE AVE.	
*	SHINE WILLIAM A	4	200 LEISURE LANE	66
*	SHINE WILLIAM F	6	14 STONE AVE.	
*	SHINER FLORENCE B	4	7 BEAR HILL RD.	
*	SHINER NANCY A	4	7 BEAR HILL RD.	
*	SHINER PAUL S	4	7 BEAR HILL RD.	
*	SHINER STANLEY A	4	7 BEAR HILL RD.	
*	SHIPKA NILE F	1	8 LINDENWOOD RD.	1
*	SHIRKOFF PAMELA A	6	3 STONEWOOD AVE.	
*	SHIRKOFF ROBERT W	6	3 STONEWOOD AVE.	
*	SHOEHAN EDWARD T	1	20 POND ST.	
*	SHOOT MELANIE	5	131 FRANKLIN ST.	103
*	SHORT MARY W	1	23 PLEASANT ST.	
*	SHUKRI DANIEL	2	71 MARBLE ST.	
*	SHUKRI GLADYS	2	71 MARBLE ST.	
*	SHULMAN JOAN	4	150 MAIN ST.	12
*	SHULTZE BARBARA	1	85 CENTRAL ST.	
	SHURTLEFF SUZANNE	2	113 HILL ST.	1
*	SHUTTLEWORTH DOROTHY E	4	7 DIANNE RD.	
*	SHUTTLEWORTH JAMES A	4	7 DIANNE RD.	
*	SHUTTLEWORTH NORA G	4	200 LEISURE LANE	52
*	SHWEDEL RONALD	4	64 MAIN ST.	12B
*	SIBLEY ANN R	3	38 BONAD RD.	
*	SIBULKIN ALAN M	3	7 STONEHILL DR.	3C
*	SIBULKIN ESTHER	3	7 STONEHILL DR.	3C
*	SICARI ANGELO	5	2 NINA ST.	
*	SICARI FAITH E	5	2 NINA ST.	
*	SICURELLA JEANINE M	6	50 NEWCOMB RD.	
	SICURELLA RICHARD N	6	50 NEWCOMB RD.	
*	SIDDHU SHIURAN	5	157 FRANKLIN ST.	C6
*	SIDEBOTTOM DAVID G	2	5 CEDAR AVE.	
*	SIDLOWSKI CHARLES J	1	3 GERRY ST.	1
*	SIDLOWSKI NANCY J	1	3 GERRY ST.	1
*	SIEGEL CRAIG M	5	20 CRICKLEWOOD DR.	
	SIEGEL JERRY	5	137 FRANKLIN ST.	205
*	SIEGEL LISA M	2	224 PARK ST.	B1
*	SIEGEL LOUIS A	3	5 STONEHILL DR.	4B
*	SIEGEL MARVIN H	2	224 PARK ST.	B1
*	SIEGEL REBECCA E	3	5 STONEHILL DR.	4B
	SIEGENFELD DANIEL	6	200 FELLSVIEW TERR.	223B
	SIERRA BLANCA	2	21 MOUNTAIN VIEW DRIV	
	SIERRA DAVID	2	21 MOUNTAIN VIEW DRIV	
	SIERRA JORGE	2	21 MOUNTAIN VIEW DRIV	
	SIERRA JR CARLOS	2	21 MOUNTAIN VIEW DRIV	
	SIERRA RICARDO	2	21 MOUNTAIN VIEW DRIV	
	SILBERMAN LILLIAN	1	12 BENTON ST.	
*	SILBOVITZ ALAN M	5	15 TAMAROCK TERR.	
*	SILBOVITZ RONI L	5	15 TAMAROCK TERR.	
	SILCK BRIAN	6	23 FIELDSTONE DR.	
	SILCK DONNA M	6	23 FIELDSTONE DR.	
	SILCK WILLIAM A	6	23 FIELDSTONE DR.	
	SILCK WILLIAM C	6	23 FIELDSTONE DR.	
	SILK MARJORIE J	2	148 MARBLE ST.	102
*	SILK PETER W	5	130 SUMMER ST.	
*	SILK ROBERT W	5	130 SUMMER ST.	
*	SILK SOPHIE P	2	148 MARBLE ST.	102
*	SILK WILLIAM E	5	130 SUMMER ST.	
*	SILK WINIFRED B	5	130 SUMMER ST.	
	SILVA ANGEL M	5	3 CRICKLEWOOD DR.	
*	SILVA ANTHONY	4	2 DIANNE RD.	
*	SILVA BEVERLY	6	17 RUSTIC RD.	
*	SILVA CHERYL A	3	4 ALDEN AVE.	
*	SILVA DANIEL	5	3 CRICKLEWOOD DR.	
*	SILVA DIANE R	3	6 RODGERS RD.	
	SILVA ELIZABETH K	5	1161 FRANKLIN ST.	
*	SILVA JANET C	4	45 NORTH ST.	24
*	SILVA JOETTA N	5	3 CRICKLEWOOD DR.	
	SILVA JOSEPH	3	6 RODGERS RD.	
*	SILVA JR EDWARD T	3	4 ALDEN AVE.	
*	SILVA KAREN	5	17 BROOKBRIDGE RD.	
	SILVA LAWRENCE	2	12 WRIGHT ST.	
*	SILVA MANUEL	4	45 NORTH ST.	24
*	SILVA PATRICIA A	5	17 BROOKBRIDGE RD.	
*	SILVA PAUL	6	17 RUSTIC RD.	
*	SILVA RICHARD J	5	17 BROOKBRIDGE RD.	
*	SILVER JUNE F	6	8 LUCY ST.	
*	SILVER RITA M	2	200 LEDGEWOOD DRIVE	402
*	SILVER SCOTT S	2	200 LEDGEWOOD DRIVE	402
*	SILVER WARREN J	6	8 LUCY ST.	
*	SILVERIO DIANE M	3	20 CURVE RD.	
*	SILVERIO GERARD A	3	20 CURVE RD.	
*	SILVERIO JOSEPH F	6	12 WINDSOR RD.	
*	SILVERIO MARGARET T	6	12 WINDSOR RD.	
	SILVERIO RALPH	2	100 MOUNTAIN VIEW DRIV	205
*	SILVERMAN BARBARA A	3	159 MAIN ST.	57C
*	SILVESTRO E JEAN	3	8 KIMBALL DR.	
	SILVESTRO EVAN T	3	8 KIMBALL DR.	
*	SILVESTRO JOHN	3	8 KIMBALL DR.	
*	SILVESTRO JR JOHN	3	8 KIMBALL DR.	
	SILVESTRO LORI ANN	3	8 KIMBALL DR.	
*	SILVESTRO SARINA	3	8 KIMBALL DR.	
	SILVIA ALFRED	1	61 WASHINGTON AVE.	
*	SILVIA BEVERLY A	3	20 LEE ST.	
*	SILVIA DAVID L	3	20 LEE ST.	
*	SILVIA FRANK	3	20 LEE ST.	
	SILVIA MARY	1	32 FRANKLIN ST.	
	SIM GORDON C	5	12 GREEN ST.	A
	SIM SUSAN E	5	12 GREEN ST.	A
*	SIMEONE ANN MARIE	1	27 WASHINGTON ST.	
*	SIMEONE JOHN A	1	27 WASHINGTON ST.	
	SIMEONE VINCENT D	2	113 HILL ST.	8
	SIMMONS ANNIE R	2	100 MOUNTAIN VIEW DRIV	204
*	SIMMONS CHARLES L	4	170 CENTRAL ST.	1
	SIMMONS GAIL P	5	159 FRANKLIN ST.	D8
	SIMMONS JEFFREY A	1	2 MONTVALE AVE.	
*	SIMMONS LILLIAN M	4	170 CENTRAL ST.	1
*	SIMMONS NATHANIEL J	6	200 PARK TERR. DR.	253
	SIMON LEONARD P	5	16 FERDINAND ST.	
*	SIMONETTI FRANK F	6	33 PERKINS ST.	
*	SIMONETTI IDA	4	200 LEISURE LANE	112
*	SIMONETTI JOHN P	6	33 PERKINS ST.	
*	SIMONETTI JUNE M	6	33 PERKINS ST.	
*	SIMONETTI LISA A	6	33 PERKINS ST.	
*	SIMONETTI LYNNE M	6	33 PERKINS ST.	
*	SIMONS MARCIE GREENFIELD	5	135 FRANKLIN ST.	506
*	SIMONS RICHARD A	5	135 FRANKLIN ST.	506
*	SIMPSON AMY L	5	4 VALLEY RD.	
*	SIMPSON AVRILIA	3	10 MARGARET RD.	
*	SIMPSON CHRISTINE V	6	4 FIELDSTONE DR.	
*	SIMPSON DENISE M	1	19 WASHINGTON AVE.	
*	SIMPSON DONALD B	5	4 VALLEY RD.	
*	SIMPSON DONALD B	5	4 VALLEY RD.	
*	SIMPSON DONALD V	1	19 WASHINGTON AVE.	
*	SIMPSON EDGAR H	3	10 MARGARET RD.	
*	SIMPSON HEIDI A	1	19 WASHINGTON AVE.	
	SIMPSON JAMES M	5	4 VALLEY RD.	
*	SIMPSON JANE A	1	19 WASHINGTON AVE.	
	SIMPSON JANET M	6	100 PARK TERR. DR.	106
*	SIMPSON JOANNE M	6	4 FIELDSTONE DR.	
	SIMPSON KAREN R	6	4 FIELDSTONE DR.	
*	SIMPSON MARILYNN M	5	4 VALLEY RD.	
	SIMPSON MARK V	6	4 FIELDSTONE DR.	
	SIMPSON PAUL A	5	4 VALLEY RD.	
*	SIMPSON ROBERT W	4	74 MAIN ST.	
*	SIMPSON SUZANNE	6	4 FIELDSTONE DR.	
*	SIMPSON VERNON L	6	4 FIELDSTONE DR.	
*	SINAGOGA ARMANDO	6	76 SUMMER ST.	
	SINAGOGA FRANCA	6	76 SUMMER ST.	
*	SINAGOGA GIOVANNA	6	76 SUMMER ST.	
	SINAGOGA JOSEPH	6	76 SUMMER ST.	
	SINCLAIR BELLE L	1	24 WARREN ST.	
*	SINCLAIR EILEEN QUINN	5	159 FRANKLIN ST.	A6
*	SINCLAIR JOHN S	5	159 FRANKLIN ST.	A6
	SINCLAIR JR ROBERT C	2	0 ROCKVILLE PK.	
	SINCLAIR KERI L	2	0 ROCKVILLE PK.	
	SINCLAIR LINDA A	2	0 ROCKVILLE PK.	
*	SINCLAIR MARION I	1	32 FRANKLIN ST.	
*	SINCLAIR ROBERT C	2	0 ROCKVILLE PK.	
*	SINGER FREDA G	3	7 STONEHILL DR.	4A
*	SINGER MAX	3	7 STONEHILL DR.	4A
*	SINGER RICHARD Z	3	159 MAIN ST.	26C
	SIRIGNANO ANGELO	3	8 ARNOLD RD.	
	SIRIGNANO CHERYL A	1	43 POMEWORTH ST.	42
*	SIRIGNANO MARIA A	3	8 ARNOLD RD.	
*	SIRVETZ MARSHALL H	2	110 HILL ST.	2
	SISSON BRENDA E	6	36 PARKWAY RD.	
*	SISWICK-DE CARO DEBRA	4	32 HIGH ST.	
	SITNIK JOHN	2	4 EVERETT ST.	1
	SIU LAM C	2	230 HANCOCK ST.	2
	SKAFAS DEBRA	1	77 FRANKLIN ST.	
*	SKAHILL ELEANOR M	3	3 STONEHILL DR.	4F
*	SKALING DANIEL J	3	24 ERICKSON ST.	
	SKALING DANIEL J	3	24 ERICKSON ST.	
*	SKALING LAURA M	3	24 ERICKSON ST.	
*	SKALING THERESA M	3	24 ERICKSON ST.	
*	SKANE EDWARD D	2	106 HILL ST.	6
*	SKANE VANDA F	2	106 HILL ST.	6
	SKELLEY DOUGLAS M	3	209 MAIN ST.	1
*	SKELLEY IV ROBERT H	3	209 MAIN ST.	1
	SKELLEY STEVEN C	3	209 MAIN ST.	1
*	SKELLY JR THOMAS F	2	100 LEDGEWOOD DRIVE	117
*	SKELLY KATHLEEN G	2	100 LEDGEWOOD DRIVE	117
	SKERRY MARK J	6	46 WINDSOR RD.	
*	SKERRY RITA C	6	46 WINDSOR RD.	
*	SKERRY WALTER J	6	46 WINDSOR RD.	
*	SKISTIMAS ELIZABETH J	3	17 FOREST ST.	
*	SKISTIMAS JOHN J	3	17 FOREST ST.	
*	SKISTIMAS JR JOHN J	3	17 FOREST ST.	
*	SKISTIMAS MARY B	3	17 FOREST ST.	
*	SKLADANY ANN	4	14 STEELE ST.	
*	SKLADANY WILLIAM	4	14 STEELE ST.	

* VOTER

NAME	PR	ADDRESS	APT
* SKOPELITES ANNE M	2	200 MOUNTAIN VIEW DRIV	103
* SKOPELITES NICHOLAS	2	200 MOUNTAIN VIEW DRIV	103
SLACK GAIL E	3	495 WILLIAM ST.	
SLACK JR FREDERICK F	3	495 WILLIAM ST.	
SLADE DOROTHY L	6	29 SUMMER ST.	
SLADE LISA R	6	29 SUMMER ST.	
* SLATER SEAN	4	14 COLONIAL CT.	25
* SLATER SUSAN	4	14 COLONIAL CT.	25
* SLATTERY C RICHARD	2	106 HILL ST.	4
* SLAYTON EILEEN M	2	114 HILL ST.	12
* SLOAN IVY J	1	31 WARREN ST.	
SLOAN LILLIAN G	4	8 BROADWAY	
* SLOCUM DAVID W	2	8 KENWOOD AVE.	
* SLOCUM JERILYN E	6	612 MAIN ST.	
SLOCUM L JEANNETE	2	8 KENWOOD AVE.	
* SLOCUM ROY L	6	612 MAIN ST.	
* SLOCUM SHARON L	6	612 MAIN ST.	
* SLOWE JOHN J	5	2 EASTERN AVE.	
* SLOWE KATHLEEN	5	2 EASTERN AVE.	
SLUSSER SUE V	4	27 NORTH ST.	2D
SLUTSKAYA YELENA	5	29 BOW ST. COURT	
* SMAIL BRIAN E	1	15 MINOT ST.	
* SMAIL E STEPHEN	1	15 MINOT ST.	
* SMAIL ERNEST A	1	15 MINOT ST.	
* SMAIL ROBERT T	1	15 MINOT ST.	
* SMAIL SHIRLEY E	1	15 MINOT ST.	
SMALL CHARLES	6	300 FELLSVIEW TERR.	
* SMALL CHRISTINE	1	43 POMEWORTH ST.	28
* SMALL DAVID F	1	14 EMERSON ST.	B
* SMALL DOROTHY E	1	14 EMERSON ST.	B
* SMALL JAMES B	2	8 JOAN AVE.	
* SMALL KEVIN L	1	11 FULLER ST.	
* SMALL MARILYN A	2	8 JOAN AVE.	
* SMALL MICHAEL P	2	8 JOAN AVE.	
SMALL THELMA	3	159 MAIN ST.	46B
* SMALLCOMB JAMES X	4	47 HIGH ST.	
* SMALLCOMB JOHN V	4	47 HIGH ST.	
* SMALLCOMB MURIEL I	4	47 HIGH ST.	
SMART JEANNETTE L	2	33 CHESTNUT ST.	1
* SMART MAY C	1	80 DUNCKLEE AVE.	5
SMART ROBERT N	2	33 CHESTNUT ST.	1
SMART ROBERT N	2	33 CHESTNUT ST.	1
SMATHERS DANIEL E	3	159 MAIN ST.	28B
* SMATHERS KATHERINE PITTMAN	3	159 MAIN ST.	28B
* SMEEDY GLADYS D	1	61 PLEASANT ST.	1
* SMITH ALBERT W	4	12 COLONIAL CT.	90
SMITH ANDREW R	3	243 NORTH ST.	
* SMITH ANN L	2	43 WEST ST.	
* SMITH ANNA MARIA	4	22 HIGH ST.	
* SMITH ANTONINA M	2	200 LEDGEWOOD DRIVE	505
* SMITH BARBARA J	3	6 KIMBALL DR.	
SMITH BRENDAN P	1	37 NORVAL AVE.	
* SMITH BRIAN D	2	43 WEST ST.	
SMITH BRIDGET A	1	4 VERA LANE	
* SMITH BRUCE R	2	26 COTTAGE ST.	
* SMITH C MARIE	4	100 LEISURE LANE	94
* SMITH CARL M	6	24 ROWE HILL RD.	
* SMITH CAROLYN M	5	20 WHIPPLE AVE.	
* SMITH CECILIA V	1	16 PARKER CHASE RD.	1
SMITH CHERYL L	1	63 PINE ST.	
SMITH DARCY ANN	1	24 TREMONT ST.	2
* SMITH DAVID M	3	1 CURVE RD.	
* SMITH DENNIS P	2	43 WEST ST.	
SMITH DIANE M	5	66 PLEASANT ST.	B
SMITH DONALD E	1	18 MIDDLE ST.	
* SMITH DONALD G	4	4 MARIE AVE.	
* SMITH DORIS M	1	54 WASHINGTON AVE.	
* SMITH DOROTHY A	6	24 ROWE HILL RD.	
* SMITH DOROTHY E	1	25 PENNY LANE	
* SMITH DOROTHY H	4	200 LEISURE LANE	33
* SMITH EDNA I	1	46 WASHINGTON AVE.	
* SMITH EDWARD W	1	7 PEARL ST.	C
* SMITH EDWIN G	3	4 EDWARDS RD.	
* SMITH ELIZABETH A	4	100 LEISURE LANE	67
* SMITH ELIZABETH A	1	15 MINOT ST.	
* SMITH ELIZABETH A	5	43 BOW ST.	
* SMITH ERMA E	5	47 BROOKBRIDGE RD.	
SMITH ERNEST	5	179 FRANKLIN ST.	4
* SMITH EVELYN S	6	100 PARK TERR. DR.	127
* SMITH FREDERICK C	5	20 WHIPPLE AVE.	
* SMITH GARTH H	4	22 HIGH ST.	
SMITH GERRALEE	1	24 TREMONT ST.	2
* SMITH HAZEL E	3	243 NORTH ST.	
* SMITH HAZEL L	4	200 LEISURE LANE	48
* SMITH HELEN L	2	300 MOUNTAIN VIEW DRIV	501
* SMITH HERBERT L	1	4 VERA LANE	
* SMITH III WILLIAM J	5	43 BOW ST.	
SMITH JAMES	4	200 CENTRAL ST.	5
* SMITH JANE F	4	91 WASHINGTON ST.	
* SMITH JANE R	4	68 MAIN ST.	33C
* SMITH JOHN T	4	91 WASHINGTON ST.	
* SMITH JR EDWARD H	2	109 HILL ST.	9
* SMITH JR FREDERICK A	6	100 PARK TERR. DR.	127
* SMITH JR KENNETH J	4	28 HIGH ST.	
* SMITH JR WILLIAM J	5	43 BOW ST.	
SMITH KELLY JO	1	24 TREMONT ST.	2
* SMITH KENNETH J	4	100 LEISURE LANE	94
SMITH KEVIN	1	37 NORVAL AVE.	
SMITH KIM	2	11 SO. MARBLE ST.	
* SMITH LISBETH H	3	4 EDWARDS RD.	
* SMITH LLOYD L	5	138 SUMMER ST.	
* SMITH LORENZO A	3	23 DEWITT RD.	
SMITH MARGARET L	2	17 EVERETT ST.	
* SMITH MARGARET R	3	6 KIMBALL DR.	
* SMITH MARJORIE R	1	60 FRANKLIN ST.	12A
SMITH MARK R	1	7 MINOT ST.	
* SMITH MARTIN J	6	37 UPLAND RD.	
* SMITH MARY E	5	16 WHIPPLE AVE.	
* SMITH MARY K	4	28 HIGH ST.	
* SMITH MATTHEW G	1	18 MIDDLE ST.	
* SMITH MAUREEN	1	18 MIDDLE ST.	
SMITH MELANIE D	1	48 WASHINGTON ST.	
SMITH MELANIE G	1	18 MIDDLE ST.	
SMITH MELISSA D	1	48 WASHINGTON ST.	
SMITH MICHAEL A	1	18 LINDENWOOD RD.	1
SMITH MICHELE	6	136 POND ST.	
SMITH MICHELLE R	2	174 HANCOCK ST.	
* SMITH MONICA M	6	37 UPLAND RD.	
* SMITH MURIEL E	3	23 DEWITT RD.	
* SMITH NANCY	1	37 NORVAL AVE.	
* SMITH NANCY J	1	134 HANCOCK ST.	
* SMITH NONA A	2	1 CEDAR AVE.	
* SMITH NORMAN G	4	68 MAIN ST.	33C
* SMITH PATRICIA J	2	43 WEST ST.	
SMITH PATRICIA L	1	7 MINOT ST.	
* SMITH PEARL R	5	138 SUMMER ST.	
SMITH PHILOMENA	6	54 SUMMERHILL ST.	
* SMITH RALPH T	2	43 WEST ST.	
* SMITH RAYMOND A	1	25 PENNY LANE	
* SMITH RAYMOND A	1	25 PENNY LANE	
* SMITH REX M	5	16 WHIPPLE AVE.	
SMITH RICHARD E	6	2 RUSTIC RD.	
* SMITH ROBERT D	1	134 HANCOCK ST.	
SMITH RON	2	11 SO. MARBLE ST.	
SMITH RONALD R	5	47 BROOKBRIDGE RD.	
* SMITH ROSE M	2	42 WEST ST.	
* SMITH ROSE MARIE	4	16 SEWARD RD.	
* SMITH RUTH E	4	4 MARIE AVE.	
SMITH SANDRA	4	200 CENTRAL ST.	5
* SMITH SANDRA L	1	23 WASHINGTON ST.	
SMITH SANDRA P	5	47 BROOKBRIDGE RD.	
SMITH STEPHEN R	3	95 OAK ST.	
SMITH STEPHEN R	5	66 PLEASANT ST.	B
SMITH STEVEN R	3	6 KIMBALL DR.	
SMITH THERESE L	2	8 CHESTNUT ST.	1
* SMITH THOMAS E	1	37 NORVAL AVE.	
* SMITH THOMAS E	1	37 NORVAL AVE.	
SMITH TODD A	2	174 HANCOCK ST.	
* SMITH VALERIE	2	26 COTTAGE ST.	
* SMITH VERNA M	2	1 CEDAR AVE.	
* SMITH WALTER M	2	42 WEST ST.	
* SMITH WILLIAM	3	59 MAIN ST.	1
* SMITH WYVERN A	2	1 CEDAR AVE.	
SMYTH BERNADETTE A	6	492 FELLSWAY EAST	
* SNELL CAROL A	4	9 NIXON LANE	
SNELL RONALD S	4	9 NIXON LANE	
* SNOW LORRAINE M	2	45 PARK ST.	
* SNOW VIRGINIA A	5	135 FRANKLIN ST.	401
SNURKOWSKI PHILIP	1	3 WARREN ST.	7
SNYDER DANIEL E	3	6 DRUMMOND RD.	
* SNYDER GEORGE J	1	37 DUNCKLEE AVE.	
* SNYDER JOSEPH B	3	126 FOREST ST.	
* SNYDER LOUISE D	3	126 FOREST ST.	
* SNYDER MARGARET F	1	37 DUNCKLEE AVE.	
SNYDER SANDRA L	3	6 DRUMMOND RD.	
* SOAPPMAN DENNIS	6	5 WOODLAND RD.	010
SOAPPMAN KARI	6	5 WOODLAND RD.	5210
SOAPPMAN MATTHEW	6	5 WOODLAND RD.	5210
* SOAPPMAN PEGGY K	6	5 WOODLAND RD.	010
* SODERGREN MICHELE M	3	6 SPARTAN CIRCLE	
* SODERGREN PAUL R	3	6 SPARTAN CIRCLE	
* SODERGREN RUTHANN	3	3 SPARTAN CIRCLE	
SODERQUIST CARA	2	11 GRAYSTONE RD.	
* SODERQUIST CARL T	2	11 GRAYSTONE RD.	
* SODERQUIST DEBORAH H	2	569 MAIN ST.	
* SODERQUIST NORA T	2	11 GRAYSTONE RD.	
* SODERQUIST ROY F	2	569 MAIN ST.	
* SOKOL DENNIS M	4	46 BROADWAY	
SOKOL JASON S	4	46 BROADWAY	
* SOKOL KAREN B	4	46 BROADWAY	
* SOLANO CHRISTINE A	1	18 LINDENWOOD RD.	
* SOLANO ROBERT	1	18 LINDENWOOD RD.	
* SOLAZZO JANE	3	17 SAN JOSE TERR.	
SOLAZZO MICHAEL A	3	17 SAN JOSE TERR.	
SOLAZZO MICHAEL J	3	17 SAN JOSE TERR.	
SOLAZZO VINCENT C	6	38 FIELDSTONE DR.	
* SOLBERG-WAGG MURIEL	4	53 BROADWAY	
* SOLEY FRANCIS A	1	82 CENTRAL ST.	
* SOLEY MARGARET M	1	82 CENTRAL ST.	
* SOLEY MAUREEN M	1	82 CENTRAL ST.	

* VOTER

	NAME	PR	ADDRESS	APT
	SOLIMAN KHALIL E	4	6 COLONIAL CT.	56
	SOLIMAN MARY ROSE	4	6 COLONIAL CT.	56
	SOLIS CHRISTINE	6	5 WOODLAND RD.	71
	SOLIS GRISEL	1	12 MAPLE ST.	
	SOLIS LAPIAS	1	6 LINDEN ST.	1
	SOLIS LYDABEL M	1	6 LINDEN ST.	1
	SOLIS MERCEDES	1	6 LINDEN ST.	1
	SOLOMITA ANDREA R	5	3 VALLEY RD.	
*	SOLOMITA ELLEN S	5	3 VALLEY RD.	
	SOLOMITA JR MICHAEL V	5	3 VALLEY RD.	
*	SOLOMITA MICHAEL V	5	3 VALLEY RD.	
*	SOLOMITA SHARON L	5	3 VALLEY RD.	
	SOLOMON RICHARD	3	159 MAIN ST.	5C
*	SOLOMON ROBERT M	4	23 SEWARD RD.	
*	SOLOMON WILLIAM H	4	23 SEWARD RD.	
*	SOMMER CHARLES E	5	131 FRANKLIN ST.	302
	SON PAUL S	5	137 FRANKLIN ST.	304
	SON ROSE Y	5	137 FRANKLIN ST.	304
	SONEY CAROL A	1	11 RAYMOND RD.	
*	SONTZ MARK J	1	30 POMEWORTH ST.	24
*	SONTZ MARY	1	30 POMEWORTH ST.	24
	SOO JIN	4	182 CENTRAL ST.	4
*	SOPER JOHN J	4	28 SEWARD RD.	
*	SOPER MIKEL J	4	28 SEWARD RD.	
*	SOPER RUTH L	4	28 SEWARD RD.	
*	SORABELLA DAVID J	6	33 FIELDSTONE DR.	
*	SORABELLA LOUISE K	6	33 FIELDSTONE DR.	
*	SORABELLA MICHAEL P	6	33 FIELDSTONE DR.	
	SORABELLA PAMELA M	6	33 FIELDSTONE DR.	
*	SORABELLA ROBERT R	6	33 FIELDSTONE DR.	
*	SORABELLA ROBERT W	6	33 FIELDSTONE DR.	
	SORABELLA STEPHEN J	6	33 FIELDSTONE DR.	
*	SORENSEN DOROTHY E	1	19 MONTVALE AVE.	
	SORENSEN ELIN L	5	20 HALL RD.	
*	SORENSEN KRISTEN M	1	19 MONTVALE AVE.	
*	SORENSEN LYNNE M	1	19 MONTVALE AVE.	
	SORENSEN POUL J	5	20 HALL RD.	
*	SORENSON MARGARET H	4	31 BEAR HILL RD.	
*	SORENSON RAYMOND L	4	31 BEAR HILL RD.	
*	SORICE ANTHONY	6	4 CAMPBELL RD.	
	SORICE HELEN	6	4 CAMPBELL RD.	
*	SORICE NANCY	5	131 FRANKLIN ST.	102
	SORLIE DOROTHY H	4	45 NORTH ST.	33
	SORLIE GEORGE A	4	45 NORTH ST.	33
	SORORNEJAD HAMID	5	16 HALL RD.	
	SORORNEJAD NEDA A	5	16 HALL RD.	
	SORRENTI GAIL	5	15 VALDORA DRIVE	
*	SORRENTINO HENRY	2	116 HILL ST.	12
*	SORRENTINO JOSEPHINE	2	116 HILL ST.	12
*	SORTEVIK GAIL MARY	6	357 PARK TERR. DR.	
*	SOTIR CAROLE A	1	60 FRANKLIN ST.	4
	SOTO JEANETTE	6	5 WOODLAND RD.	6810
	SOTO LYNETTE	6	5 WOODLAND RD.	6810
	SOTO NANCY	6	5 WOODLAND RD.	6810
	SOTO ORLANDO	6	5 WOODLAND RD.	6810
	SOUCEY MARION	1	12 BENTON ST.	
	SOUSA EUGENE	6	31 PARKWAY RD.	
	SOUSA JEANE	1	44 WASHINGTON ST.	
*	SOUSA JOHN R	1	19 PLEASANT ST.	1
	SOUSA JR JOHN R	1	19 PLEASANT ST.	1
*	SOUSA JUDITH	1	19 PLEASANT ST.	1
*	SOUSA LANCE	6	31 PARKWAY RD.	
	SOUSA LISA E	1	19 PLEASANT ST.	1
	SOUSA MARIA	6	31 PARKWAY RD.	
*	SOUSA MARY M	1	34 WARREN ST.	
*	SOUSA THOMAS M	1	34 WARREN ST.	
	SOUZA OLIVE	1	12 BENTON ST.	
	SOWELL MARJORIE	4	180 CENTRAL ST.	5
*	SOWLE PAMELA M	3	11 DRURY LANE	
	SOWYDRA ERIC J	2	108 HILL ST.	1
	SOWYDRA SCOTT G	2	108 HILL ST.	1
	SOWYRDA MARGARET A	2	108 HILL ST.	1
*	SPADA FRANCINE E	5	4 HALL RD.	
	SPADA JOSEPHINE A	6	6 SKYEWOOD DRIVE	
*	SPADA LOUIS A	5	4 HALL RD.	
	SPADA SANDRO	6	6 SKYEWOOD DRIVE	
	SPADAFORA CATHERINE J	3	159 MAIN ST.	35A
*	SPADAFORA DENISE M	1	27 GERRY ST.	
*	SPADAFORA ELVERA A	6	104 POND ST.	
	SPADAFORA GENNARINO	3	23 ARNOLD RD.	
*	SPADAFORA MARIA	3	23 ARNOLD RD.	
*	SPADAFORA MARY	6	100 POND ST.	
*	SPADAFORA ROLAND J	6	104 POND ST.	
*	SPADAFORA ROSEMARIE A	6	100 POND ST.	
	SPANG PAUL	4	66 MAIN ST.	25A
	SPARKS DIANE C	6	31 SUMMER ST.	
*	SPARKS JANET M	6	31 SUMMER ST.	
	SPARKS KEVIN T	6	31 SUMMER ST.	
	SPARKS NELSON B	2	100 MOUNTAIN VIEW DRIV	208
	SPARKS THOMAS J	6	31 SUMMER ST.	
	SPATARO ANTHONY J	4	100 LEISURE LANE	97
*	SPATARO PHYLLIS B	1	17 WARREN ST.	2
	SPAULDING CECELIA B	2	8 CHESTNUT ST.	2
*	SPEAR ANNE E	4	200 LEISURE LANE	29
*	SPEAR VIOLET D	4	200 LEISURE LANE	29
*	SPECK HERBERT H	3	7 SHERWOOD RD.	
*	SPECK SHIRLEY E	3	7 SHERWOOD RD.	
*	SPELMAN JORAINE M	5	4 BANCROFT PL.	
*	SPELMAN JR PHILIP J	5	4 BANCROFT PL.	
*	SPENCE MERRILEE A	5	23 ISABELLA ST.	
	SPENCER ALLAN	3	17 ALBION AVE.	
	SPENCER CAROL	5	135 FRANKLIN ST.	305
*	SPENCER DORIS L	4	4 CHASE RD.	
	SPENCER JOYCE	2	109 HILL ST.	6
*	SPENCER KATHLEEN S	4	68 MAIN ST.	58C
*	SPENCER MARY L	2	113 HILL ST.	5
	SPENCER MICHAEL F	2	11 SO. MARBLE ST.	
	SPENCER TOM	2	11 SO. MARBLE ST.	
*	SPENCER TRACEY L	2	113 HILL ST.	5
*	SPERA HENRY	5	61 BROOKBRIDGE RD.	
*	SPERA LENA	5	61 BROOKBRIDGE RD.	
*	SPERAZZO GERLANDA M	6	11 GORHAM AVE.	
*	SPERAZZO JOSEPH J	6	11 GORHAM AVE.	
*	SPERO OLGA W	3	181 NORTH ST.	
*	SPEZZAFERO ANNA M	5	5 LONGBOW RD.	
*	SPEZZAFERO GARY S	5	5 LONGBOW RD.	
*	SPEZZAFERO JOSEPH G	5	5 LONGBOW RD.	
*	SPEZZAFERO MARK J	5	5 LONGBOW RD.	
*	SPIES ANNA L	3	14 VICTORIA LANE	
*	SPIES FREDERICK W	3	14 VICTORIA LANE	
*	SPIES MARJORIE C	3	2 FOREST ST.	
*	SPIES ROBERT J	3	2 FOREST ST.	
*	SPIEWAK BARBARA M	5	132 SPRING ST.	
*	SPIEWAK JOSEPH A	5	132 SPRING ST.	
	SPINDLER JUDY	5	43 BROOKBRIDGE RD.	
	SPINDLER MARK	6	8 AVALON RD.	
*	SPINDLER MILDRED E	6	8 AVALON RD.	
*	SPINDLER RACHAEL J	5	43 BROOKBRIDGE RD.	
*	SPINDLER ROBERT G	5	43 BROOKBRIDGE RD.	
*	SPINETTI ALICE MARY	6	154 POND ST.	
*	SPINETTI EDITH C	6	154 POND ST.	
*	SPINETTI LUCILLE	6	136 POND ST.	
*	SPINETTI ROMEO A	6	136 POND ST.	
*	SPINETTI ROSE A	6	136 POND ST.	
*	SPINOSA JOSEPHINE M	6	111 POND ST.	
	SPINOSA PETER J	3	1 EDWARDS RD.	
*	SPITLER JANET P	2	200 LEDGEWOOD DRIVE	101
*	SPITLER PAUL	2	200 LEDGEWOOD DRIVE	101
*	SPOONER EDWIN G	1	14 CENTRAL ST.	
*	SPRACKLIN DORIS B	4	68 MAIN ST.	27C
*	SPRACKLIN VICTOR A	4	68 MAIN ST.	27C
*	SPRING OLIVE M	1	6 ELMHURST RD.	
*	SPRINGER VINCENT C	2	6 MOUNTAIN VIEW DRIV	
*	SPRINGER WENDY	2	6 MOUNTAIN VIEW DRIV	
*	SPROGES JONATHAN R	2	103 HILL ST.	1
	SPURLING RUTH	1	12 BENTON ST.	
*	SPURR CAROL A	2	109 HILL ST.	10
*	SPURR EDWARD L	2	109 HILL ST.	10
	SPURR KATHI A	4	64 MAIN ST.	32B
*	SREBNICK LUCILLE M	2	18 GRAYSTONE RD.	
*	SREBNICK ROSEMARIE	2	18 GRAYSTONE RD.	
*	ST AMAND ADRIENNE	4	23 KEENE ST.	
*	ST AMAND JOYCE	1	6 MIDDLE ST.	A
*	ST AMAND MABEL M	1	6 MIDDLE ST.	
	ST GEORGE BRENDAN E	6	31 PERKINS ST.	
*	ST GEORGE BRENDAN E	6	31 PERKINS ST.	
*	ST GEORGE KATHY	6	31 PERKINS ST.	
*	ST GEORGE THERESA M	6	31 PERKINS ST.	
	ST GEORGE THERESA M	6	31 PERKINS ST.	
	ST GERMAIN EUGENE A	6	34 SOUTH ST.	
*	ST GERMAIN MELANIE M	2	224 PARK ST.	C7
	ST LAURENT DEBRA	4	4 COLONIAL CT.	37B
*	ST ONGE GLADYS R	4	100 LEISURE LANE	72
*	ST OURS MARC R	5	135 FRANKLIN ST.	105
*	STABILE JEAN	3	5 LARSON LANE	
	STABILE MICHAEL J	3	5 LARSON LANE	
*	STABILE MICHELE M	5	117 FRANKLIN ST.	3
	STACKHOUSE JOHN	6	9 JEFTS TERR.	A
*	STAFFIER ANN MARIE	5	12 DINANNO RD.	
*	STAFFIER EDWARD D	5	12 DINANNO RD.	
*	STAFFIER EDWARD J	5	12 DINANNO RD.	
*	STAFFIER MATTHEW M	5	12 DINANNO RD.	
*	STAFFIER YVONNE M	5	5 CRYSTAL DR.	
*	STAFFIERI JAMES E	4	4 CELESTINE TERR.	
	STAFFIERI JR ALBERT A	4	4 CELESTINE TERR.	
*	STAFFIERI MAFALDA	4	4 CELESTINE TERR.	
	STAFFIERI SR ALBERT A	4	4 CELESTINE TERR.	
	STALKER JOHN	4	202 CENTRAL ST.	12
*	STAMATIS LISA F	3	91 NORTH ST.	
*	STAMATIS ROBERT J	3	91 NORTH ST.	
	STANAVICH MARGARET	1	74 DUNCKLEE AVE.	7
*	STANDISH JAMES L	2	2 RICHARDSON RD.	
*	STANDISH JOYCE	2	2 RICHARDSON RD.	
*	STANDRING PATRICIA	5	133 FRANKLIN ST.	501
*	STANEVICZ DIANA	6	5 ORCHARD PLACE	
	STANIEICH GARY P	1	10 FLINT AVE.	
	STANIEICH JR LEONARD P	1	10 FLINT AVE.	
*	STANIEICH LINDA M	1	10 FLINT AVE.	
*	STANIEICH MAUREEN	1	10 FLINT AVE.	
*	STANIEICH ROSEMARIE	3	10 ELAINE RD.	

* VOTER

	NAME	PR	ADDRESS	APT
	STANLEY J	4	182 CENTRAL ST.	10
*	STANTON DONALD J	2	224 PARK ST.	B3
*	STANTON GEORGE A	2	93 MARBLE ST.	
	STANTON JR WILLIAM G	2	71 MONTVALE AVE.	32
*	STANTON MARGARET Y	2	93 MARBLE ST.	
*	STARIKNOK JOHN	1	1 CHARLES ST.	
	STARIKNOK MICHAEL J	1	1 CHARLES ST.	
*	STARINOK PAULA	1	1 CHARLES ST.	
*	STARK JANET E	2	224 PARK ST.	B2
*	STARK LESLIE D	2	224 PARK ST.	B2
*	STARR HELEN M	4	19 WAVERLY ST.	
*	STARR JOSEPH J	4	19 WAVERLY ST.	
*	STASIAK JR JOHN B	3	301 WILLIAM ST.	
*	STASIAK MARY P	3	301 WILLIAM ST.	
*	STAUB DANETTE M	5	27 HALL RD.	
	STAUB JOSEPH C	5	27 HALL RD.	
	STAUNTON JAMES P	2	148 MARBLE ST.	208
*	STAVROPOULOS PETER	5	67 BOW ST.	
*	STAVROS HELEN C	2	300 MOUNTAIN VIEW DRIV	507
*	STEAD DONALD E	5	16 VALLEY RD.	
*	STEAD LYNN M	5	16 VALLEY RD.	
*	STEARNS CHERYL	4	200 COLLINCOTE ST.	
*	STEARNS HAZEL G	2	300 MOUNTAIN VIEW DRIV	509
	STEARNS JOSEPH W	2	15 SO. HILLSIDE ST.	
	STEARNS WILLARD F	2	300 MOUNTAIN VIEW DRIV	509
	STEELE ANN E	3	1 STONEHILL DR.	2J
*	STEEVES PRISCILLA	6	6 PHILIPS RD.	
*	STEFANI JOSEPH	3	45 BONAD RD.	
*	STEFANI MARY A	3	45 BONAD RD.	
*	STEFANIAK JOSEPH L	3	10 ERICKSON ST.	
	STEFFANIE ELSIE E	6	594 MAIN ST.	
*	STEGALL JOSEPH T	1	100 FRANKLIN ST.	2
*	STEGALL THERESA N	1	100 FRANKLIN ST.	2
*	STELIN DIANE M	2	3 DEAN ST.	
*	STELIN MARILYN J	2	3 DEAN ST.	
*	STELIN ROBERT A	2	3 DEAN ST.	
	STELLA JR MICHAEL R	4	88 ELM ST.	2
*	STEPHAN CHRISTOPHER	2	16 CHESTNUT ST.	A
*	STEPHAN PAULINE H	4	52 MAIN ST.	5G
	STEPHAN RICHARD A	2	111 HILL ST.	2
*	STEPHENSON ARTHUR H	5	332 GREEN ST.	
*	STEPHENSON III ARTHUR H	5	332 GREEN ST.	
*	STEPHENSON ROSE	5	332 GREEN ST.	
	STERITI CERIACO	5	133 FRANKLIN ST.	302
*	STERN FRED M	5	139 FRANKLIN ST.	
*	STERNER BARBARA A	3	9 KIMBALL DR.	
*	STERNER JACQUELINE	3	9 KIMBALL DR.	
*	STERNER PAUL D	3	9 KIMBALL DR.	
	STETSON MARION	1	12 BENTON ST.	
*	STETSON ROBERT T	4	124 COLLINCOTE ST.	
*	STEVENS ALAN P	2	13 HERSAM ST.	A
*	STEVENS DENNIS A	1	17 ELMHURST RD.	
	STEVENS ERNEST A	1	17 ELMHURST RD.	
*	STEVENS FRANCES E	6	64 POND ST.	
*	STEVENS NELDA	1	17 ELMHURST RD.	
*	STEVENSON DOROTHY	2	197 PARK ST.	
*	STEVENSON EVELYNNE P	3	122 NORTH ST.	
*	STEVENSON RAYMOND	3	122 NORTH ST.	
*	STEVENSON ROSE	4	100 LEISURE LANE	39
*	STEVENSON SARAH J	4	200 LEISURE LANE	26
*	STEWART CHERYL	1	55 CENTRAL ST.	2
*	STEWART CHRISTOPHER	1	5 BENTON ST.	1/2
	STEWART JEFFREY	1	5 BENTON ST.	1/2
*	STEWART JUNE	1	5 BENTON ST.	1/2
*	STEWART LIZZYE P	2	100 MOUNTAIN VIEW DRIV	103
	STEWART MARY A	2	9 STANDISH RD.	
*	STEWART MURIEL G	2	105 MARBLE ST.	6
*	STEWART NATHANIEL N	2	100 MOUNTAIN VIEW DRIV	103
*	STEWART PEGGY C	2	71 MONTVALE AVE.	8
	STEWART RAYMOND	6	5 WOODLAND RD.	7033
*	STEWART ROBYNN E	2	200 LEDGEWOOD DRIVE	409
	STEWART SANDRA	6	5 WOODLAND RD.	57
	STEWART TRACY	1	5 BENTON ST.	1/2
*	STEWART WALTER G	2	529 MAIN ST.	
*	STICKNEY HENRY W	4	144 ELM ST.	
*	STICKNEY PRISCILLA P	4	144 ELM ST.	
*	STILES HELEN V	1	2 GOULD ST.	1
*	STILLMAN GEORGE	4	12 MAYFLOWER DR.	
*	STILLMAN LOIS	4	12 MAYFLOWER DR.	
	STIMPSON LEIGH A	2	155 MARBLE ST.	2
*	STIMPSON RUTH A	2	155 MARBLE ST.	2
*	STINSON JOSEPH	2	205 HANCOCK ST.	
*	STINSON MARION L	1	43 POMEWORTH ST.	47
*	STINSON ROBERT	1	43 POMEWORTH ST.	47
*	STOCKBRIDGE DAVID C	6	7 HARRISON ST.	
	STOCKBRIDGE DEBRA J	5	9 CHERRY AVE.	
*	STOCKBRIDGE ELLEN L	6	7 HARRISON ST.	
*	STOCKBRIDGE EUNICE E	4	200 LEISURE LANE	53
*	STOCKBRIDGE GARY P	4	200 LEISURE LANE	53
	STOCKBRIDGE KATE J	5	9 CHERRY AVE.	
*	STOCKBRIDGE MAEVA	1	17 AVON ST.	
*	STOCKBRIDGE RICHARD G	5	9 CHERRY AVE.	
*	STOCKBRIDGE ROBERT G	4	200 LEISURE LANE	53
*	STOCKBRIDGE ROBERT J	1	17 AVON ST.	
*	STODDARD BRUCE S	6	524 MAIN ST.	
*	STODDARD GLEN W	6	524 MAIN ST.	
*	STODDARD JEAN L	6	524 MAIN ST.	
*	STODDARD PAMELA J	6	524 MAIN ST.	
	STODDARD PAUL A	6	524 MAIN ST.	
*	STODDARD RALPH S	6	524 MAIN ST.	
*	STODDER LUCILLE H	3	11 BONAD RD.	
*	STODDER WILLISTON F	3	11 BONAD RD.	
*	STOFFREGAN JANET M	3	3 MARGARET RD.	
*	STOFFREGEN SUSAN A	3	3 MARGARET RD.	
*	STOKES FRANCES M	3	19 ERICKSON ST.	
*	STOKES JANE D	5	22 BOW ST. COURT	
*	STONE DAVID J	1	7 LINDEN ST.	1
*	STONE DAVID M	6	100 PARK TERR. DR.	158
	STONE DAVID P	1	8 TREMONT ST.	
*	STONE DOROTHY M	6	100 PARK TERR. DR.	158
*	STONE MARION E	1	8 TREMONT ST.	
*	STONE MARJORIE E	1	7 LINDEN ST.	1
*	STONE MARYANNE	2	146 MARBLE ST.	210
*	STONE MELVIN L	4	12 LAWNDALE RD.	
*	STONE PHYLLIS E	1	43 POMEWORTH ST.	31
*	STONE SHIRLEY	4	12 LAWNDALE RD.	
*	STONE SUSAN L	1	7 LINDEN ST.	2
*	STONEY FRANCES E	1	90 FRANKLIN ST.	
*	STONEY GRACE	4	66 MAIN ST.	46A
*	STONEY JR WILLIAM L	6	57 MIDDLESEX RD.	
*	STONEY PATRICIA A	6	57 MIDDLESEX RD.	
	STORELLA ANNE	2	102 HILL ST.	6
*	STORELLA DONNA M	3	159 MAIN ST.	30A
*	STORELLA JOHN P	2	102 HILL ST.	6
*	STOUMBELIS THEMIS E	2	146 MARBLE ST.	507
*	STRAIL MARY C	6	105 POND ST.	
	STRATH CONSTANCE J	5	12 FELSPA RD.	
	STRATH ROBERT B	5	12 FELSPA RD.	
*	STRATTON CAROL A	3	431 WILLIAM ST.	
	STRATTON RANDOLPH	3	431 WILLIAM ST.	
	STRAUGHN CLEORA	1	3 WARREN ST.	
	STRAZZULLA ANNA M	1	64 WASHINGTON ST.	
	STRAZZULLA NANCY G	1	64 WASHINGTON ST.	
*	STRIPLIN JAMES F	2	100 MOUNTAIN VIEW DRIV	402
	STRITLIN DOROTHY J	2	100 MOUNTAIN VIEW DRIV	402
*	STRITLIN JAMES F	2	100 MOUNTAIN VIEW DRIV	402
*	STROGILIS JENNIE R	3	30 VICTORIA LANE	
*	STROGILIS WILLIAM	3	30 VICTORIA LANE	
*	STRONG MADISON E	5	3 THERESA RD.	1
*	STRUNK DONALD F	2	21 SO. HILLSIDE ST.	
	STRUNK MARY E	2	21 SO. HILLSIDE ST.	
	STRUTHERS TOM	2	107 MARBLE ST.	11
*	STRYKE PRISCILLA B	2	146 MARBLE ST.	406
*	STRYKER LILLIAN M	3	27 SUNRISE AVE.	
*	STRYKER PAUL H	3	27 SUNRISE AVE.	
	STRYKER TIMOTHY D	1	30 POMEWORTH ST.	41
*	STUART LORRAINE L	1	7 PLEASANT ST.	
	STUART PATRICIA A	6	118 POND ST.	
*	STUART WILLIAM F	1	7 PLEASANT ST.	
*	STUDLEY DOROTHY H	1	64 WASHINGTON AVE.	
	STURGIS JEFFREY P	5	35 WALSH AVE.	
*	STURGIS JOHN I	5	35 WALSH AVE.	
*	STURGIS PAULA T	5	35 WALSH AVE.	
*	STURKS DAVID J	3	6 ALDEN AVE.	
*	STURKS DOROTHY H	3	6 ALDEN AVE.	
*	STURKS OTIS S	3	6 ALDEN AVE.	
*	STUTO ANGELO J	6	566 MAIN ST.	
	STUTO LAURA A	3	27 EVANS RD.	
*	STUTO MARIA A	3	27 EVANS RD.	
*	STUTO THOMAS J	3	27 EVANS RD.	
	STYGLES MICHELE D	5	117 FRANKLIN ST.	2
	STYGLES RICHARD J	5	117 FRANKLIN ST.	2
	SUCCO NEAL R	1	34 WASHINGTON AVE.	
	SUDANO DOMINIC R	6	6 PLAZA AVE.	
	SUDANO DONNA-MARIE	6	6 PLAZA AVE.	
	SUDANO JEAN	6	6 PLAZA AVE.	
	SUDANO LEE	6	6 PLAZA AVE.	
	SUDANO MARIANNE	6	6 PLAZA AVE.	
*	SUDANO WILLIAM	6	6 PLAZA AVE.	
	SUDANO WILLIAM B	6	6 PLAZA AVE.	
*	SUFFREDINI GINA E	6	18 CAMPBELL RD.	
*	SUFFREDINI JOHN P	6	18 CAMPBELL RD.	
*	SUGRUE DENISE M	2	37 WARREN ST.	
	SUGRUE PATRICIA	4	4 NIXON LANE	2
*	SUHY DORIS F	6	10 FIELDSTONE DR.	
*	SUKIEL MARY J	5	8 VALLEY RD.	
*	SUKIEL RICHARD C	5	8 VALLEY RD.	
*	SULLIVAN ANNE M	6	35 RAVINE RD.	
*	SULLIVAN BEVERLY J	2	112 HILL ST.	9
	SULLIVAN CAROL A	5	7 HALL RD.	
*	SULLIVAN CAROLYN D	4	102 ELM ST.	
*	SULLIVAN CATHERINE A	1	117 ELM ST.	1
*	SULLIVAN CATHERINE E	4	100 LEISURE LANE	41
	SULLIVAN CATHERINE J	2	113 HILL ST.	6
*	SULLIVAN CHARLES FRANCIS	6	87 SUMMER ST.	
*	SULLIVAN DANIEL J	5	32 SPRING LANE	
*	SULLIVAN DEBORAH L	6	23 PARKWAY RD.	
*	SULLIVAN DIANE	5	19 WHIPPLE AVE.	
	SULLIVAN DOLORES	2	107 HILL ST.	10
*	SULLIVAN DONALD J	4	69 PARK AVE.	

* VOTER

	NAME	PR	ADDRESS	APT
	SULLIVAN DONALD J	2	100 MOUNTAIN VIEW DRIV	308
*	SULLIVAN DONALD P	4	69 PARK AVE.	
*	SULLIVAN DOREEN L	5	91 SPRING ST.	
	SULLIVAN EDWARD	2	112 HILL ST.	9
*	SULLIVAN EDWARD D	4	7 SHERIDAN RD.	
*	SULLIVAN ELLEN M	1	3 VERNON AVE.	
*	SULLIVAN EUGENE M	4	102 ELM ST.	
*	SULLIVAN FAYE A	5	32 SPRING LANE	
	SULLIVAN GARY F	5	91 SPRING ST.	
*	SULLIVAN GERALD F	5	91 SPRING ST.	
*	SULLIVAN GERALD J	6	20 AVALON RD.	
*	SULLIVAN GERTRUDE V	6	20 AVALON RD.	
	SULLIVAN HOWARD	2	101 HILL ST.	7
*	SULLIVAN II GEORGE L	3	19 DEWITT RD.	
	SULLIVAN JAMES E	3	159 MAIN ST.	50B
*	SULLIVAN JAMES E	6	14 MIDDLESEX RD.	
	SULLIVAN JAMES J	1	92 WILLIAM ST.	
*	SULLIVAN JANET L	4	46 BELLEVUE RD.	
*	SULLIVAN JOHN F	3	17 ERICKSON ST.	
*	SULLIVAN JOHN H	3	14 EVANS RD.	
*	SULLIVAN JOHN P	5	53 GOULD ST.	
*	SULLIVAN JOHN Q	4	61 PARK AVE.	
*	SULLIVAN JOSEPH D	1	60 FRANKLIN ST.	8
*	SULLIVAN JR GERALD J	6	20 AVALON RD.	
*	SULLIVAN JR RICHARD J	4	46 BELLEVUE RD.	
*	SULLIVAN JR ROGER R	6	35 RAVINE RD.	
*	SULLIVAN JUDITH A	1	27 TREMONT ST.	1
	SULLIVAN KAREN L	3	159 MAIN ST.	50B
*	SULLIVAN KATHERINE P	4	61 PARK AVE.	
*	SULLIVAN KATHLEEN	5	91 SPRING ST.	
*	SULLIVAN KATHLEEN	5	53 GOULD ST.	
*	SULLIVAN KATHLEEN A	6	14 MIDDLESEX RD.	
	SULLIVAN KELLI A	2	101 HILL ST.	7
*	SULLIVAN KEVIN M	6	23 PARKWAY RD.	
	SULLIVAN LAUREN A	1	92 WILLIAM ST.	
*	SULLIVAN LIANNE C	3	159 MAIN ST.	47C
*	SULLIVAN LISA M	1	6 MONTVALE AVE.	
*	SULLIVAN LOUISE A	1	74 DUNCKLEE AVE.	4
*	SULLIVAN LYNN A	5	32 SPRING LANE	
*	SULLIVAN MARGARET	2	300 MOUNTAIN VIEW DRIV	105
*	SULLIVAN MARGARET J	4	44 MAIN ST.	401
	SULLIVAN MARY J	4	200 LEISURE LANE	41
*	SULLIVAN MARY R	4	297 BROADWAY	
*	SULLIVAN MARYJANE	2	6 HILL ST.	2
*	SULLIVAN MAUREEN	2	4 WEBSTER CT.	
*	SULLIVAN MAUREEN K	5	19 WHIPPLE AVE.	
*	SULLIVAN MICHAEL P	5	19 WHIPPLE AVE.	
*	SULLIVAN MICHAEL S	6	2 PARKWAY RD.	
*	SULLIVAN MIRIAM E	3	14 EVANS RD.	
*	SULLIVAN MIRIAM F	2	113 HILL ST.	6
*	SULLIVAN MONICA	4	46 BELLEVUE RD.	
*	SULLIVAN PATRICIA G	3	17 ERICKSON ST.	
*	SULLIVAN RICHARD J	4	46 BELLEVUE RD.	
*	SULLIVAN SHIRLEY W	2	101 HILL ST.	4
*	SULLIVAN THERESA A	4	69 PARK AVE.	
*	SULLIVAN THOMAS F	1	27 TREMONT ST.	1
	SULLIVAN TIMOTHY	4	69 PARK AVE.	
*	SULLIVAN WILLIAM N	5	32 SPRING LANE	
	SULLIVAN-SMITH MARY F	6	2 RUSTIC RD.	
*	SULLO ALPHONSE F	4	13 KEENE ST.	
*	SULLO MARY L	4	13 KEENE ST.	
*	SULLOWAY PAUL	5	21 HALL RD.	
*	SUMMA JOSEPHINE C	4	40 MAIN ST.	206
*	SUMMA NANCY E	1	15 PINE ST.	
*	SUMMA PAUL M	1	15 PINE ST.	
*	SUMMERS DAVID V	4	29 KEENE ST.	
*	SUMMONS MAXINE	1	19 ELMHURST RD.	
*	SUMMONS THOMAS	1	19 ELMHURST RD.	
*	SUNNERBERG DONALD E	1	57 WILLIAM ST.	
	SUNNERBERG SHARON M	1	57 WILLIAM ST.	
*	SUPKA MAUREEN C	3	3 STONEHILL DR.	4D
*	SUPPLE STEPHEN L	1	455 MAIN ST.	
*	SURABIAN BARBARA A	2	144 MARBLE ST.	306
*	SURABIAN KAY	3	159 MAIN ST.	16A
*	SURABIAN RICHARD V	2	144 MARBLE ST.	306
*	SURDAM JANICE A	6	56 SUMMERHILL ST.	
*	SURDAM PAUL D	6	56 SUMMERHILL ST.	
	SURETTE AMY L	1	7 NORVAL AVE.	
*	SURETTE BEVERLY R	3	4 SHERWOOD RD.	
*	SURETTE CELESTE	4	175 CENTRAL ST.	
*	SURETTE CURTIS J	1	4 PROSPECT ST.	
*	SURETTE DENNIS	4	175 CENTRAL ST.	
*	SURETTE DOUGLAS F	1	15 PROSPECT ST.	1
*	SURETTE FLORENCE R	1	7 NORVAL AVE.	
*	SURETTE HARVEY D	4	175 CENTRAL ST.	
	SURETTE HEIDI R	1	7 NORVAL AVE.	
*	SURETTE JACQUELINE M	1	15 PROSPECT ST.	1
	SURETTE JAMES M	1	7 CALTHEA ST.	
	SURETTE JOHN H	1	7 CALTHEA ST.	
*	SURETTE JOHN R	3	4 SHERWOOD RD.	
	SURETTE JR WILLIAM J	3	5 ALDEN AVE.	
	SURETTE KEVIN J	5	93 SUMMER ST.	1
	SURETTE LAURA	3	5 ALDEN AVE.	
*	SURETTE MARY M	1	7 CALTHEA ST.	
*	SURETTE MAY T	1	4 PROSPECT ST.	
*	SURETTE MURIEL A	1	15 PROSPECT ST.	1
*	SURETTE NANCY A	3	41 GOVERNOR RD.	
*	SURETTE PAUL B	1	7 NORVAL AVE.	
	SURETTE PETER B	3	41 GOVERNOR RD.	
*	SURETTE RALPH H	1	7 CALTHEA ST.	
*	SURETTE WILLIAM J	3	5 ALDEN AVE.	
*	SURMACH LUCY	6	76 PERKINS ST.	
*	SURMACH RICHARD	6	76 PERKINS ST.	
*	SURRETTE ELEANOR M	1	11 PROSPECT ST.	
*	SURRETTE JOHN E	1	11 PROSPECT ST.	
*	SURRETTE MARY DELIA	1	20 PARKER CHASE RD.	3
*	SUTERMEISTER MARION G	4	131 CENTRAL ST.	
*	SUTERMEISTER WILLIAM R	4	131 CENTRAL ST.	
*	SUTHERLAND BRENDA L	2	37 WEST ST.	
*	SUTHERLAND DAVID L	3	6 UNICORN AVE.	
*	SUTHERLAND JAMES J	3	6 UNICORN AVE.	
	SUTHERLAND KATHLEEN M	3	6 UNICORN AVE.	
*	SUTHERLAND MAUREEN E	3	6 UNICORN AVE.	
*	SUTHERLAND R SCOTT	2	37 WEST ST.	
*	SUTHERLAND VIRGINIA A	3	6 UNICORN AVE.	
	SUTTER JR PAUL J	5	24 TAMAROCK TERR.	
	SUTTER THERESA M	5	24 TAMAROCK TERR.	
*	SUTTON MARY ANNE	1	35 WASHINGTON ST.	
*	SUTTON ROBERT C	1	35 WASHINGTON ST.	
*	SUTULA FLORENCE M	3	1 STONEHILL DR.	4D
	SUZIO JIM	4	202 CENTRAL ST.	8
*	SVEISTYS A LOUISE	1	87 CENTRAL ST.	1
*	SVEISTYS CASMAR J	1	87 CENTRAL ST.	1
*	SVENDSEN BETTY LOU	2	31 CEDAR AVE.	
	SVENDSEN JR ROBERT H	2	31 CEDAR AVE.	
	SVENDSEN ROBERT H	2	31 CEDAR AVE.	
*	SVIZZERO DOMENICO J	5	10 RIVERS LANE	
	SVIZZERO JOHN C	5	10 RIVERS LANE	
	SVIZZERO KAREN A	5	10 RIVERS LANE	
	SVIZZERO LISA M	5	10 RIVERS LANE	
	SVIZZERO PASQUAROSA	5	10 RIVERS LANE	
	SWALLOW JAMES W	6	14 EMERALD CT.	
	SWALLOW PAMELA B	6	14 EMERALD CT.	
	SWAMY RAVISHANKER N	1	57 WRIGHT ST.	1
	SWAMY SAROJA N	1	57 WRIGHT ST.	1
*	SWAN DAVID L	4	77 COLLINCOTE ST.	
	SWAN MARK A	4	77 COLLINCOTE ST.	
	SWAN PAMELA L	4	77 COLLINCOTE ST.	
*	SWAN PATRICIA R	4	77 COLLINCOTE ST.	
	SWAN RICHARD	5	133 FRANKLIN ST.	206
	SWANSBURG DENISE	6	18 FAIRVIEW RD.	
*	SWANSBURG JOHN H	6	18 FAIRVIEW RD.	
*	SWANSBURG ROSEMARIE	6	18 FAIRVIEW RD.	
*	SWANSON ELLEN O	3	23 ERICKSON ST.	
*	SWANSON THOMAS J	3	23 ERICKSON ST.	
*	SWARMS PAUL N	1	3 FRANKLIN ST.	3
*	SWEENEY BARBARA	1	23 PINE ST.	
	SWEENEY BRIDGET	1	37 WASHINGTON AVE.	
	SWEENEY CAROL A	1	6 PLEASANT ST.	
*	SWEENEY DANIEL R	1	23 PINE ST.	
*	SWEENEY GAIL A	5	23 WHIPPLE AVE.	
*	SWEENEY HELEN E	4	13 SHERIDAN RD.	
*	SWEENEY HUGH F	3	16 ALBION AVE.	
*	SWEENEY IRENE T	4	68 MAIN ST.	47C
*	SWEENEY JULIA F	5	1160 FRANKLIN ST.	
	SWEENEY KATHLEEN	2	43 BUTLER AVE.	
*	SWEENEY LINDA M	6	84 POND ST.	
	SWEENEY MICHAEL S	1	14 PLEASANT ST.	2
	SWEENEY MILDRED	1	12 BENTON ST.	
*	SWEENEY PATRICIA A	6	84 POND ST.	
*	SWEENEY PATRICIA H	6	84 POND ST.	
	SWEENEY PATRICK T	1	23 PINE ST.	
	SWEENEY PAUL	2	43 BUTLER AVE.	
*	SWEENEY PAULINE	3	16 ALBION AVE.	
*	SWEENEY ROBERT D	5	23 WHIPPLE AVE.	
*	SWEENEY ROBERT W	1	6 PLEASANT ST.	
	SWEENEY RUTH E	4	80 CONVERSE ST.	
	SWEENEY SUSAN A	4	89 WASHINGTON ST.	
*	SWEENEY THOMAS J	6	84 POND ST.	
*	SWEENEY WILLIAM T	5	1160 FRANKLIN ST.	
*	SWEET ARTHUR D	1	42 POND ST.	2
*	SWEET COLLIN L	1	82 DUNCKLEE AVE.	9
	SWEET DAVID J	1	56 PINE ST.	
	SWEET KENNETH D	5	3 CHERRY AVE.	
*	SWEET MARGARET M	1	42 POND ST.	2
*	SWEET PAUL T	1	42 POND ST.	2
*	SWEET THOMAS P	1	42 POND ST.	2
*	SWENDEMAN BEATRICE V	1	78 DUNCKLEE AVE.	2
*	SWENDEMAN GEORGE A	1	78 DUNCKLEE AVE.	2
*	SWENY BARBARA E	4	52 MAIN ST.	3G
*	SWENY CHARLES F	4	52 MAIN ST.	3G
	SWETT FRANCIS	5	1 FLORENCE CIR.	
*	SWETT MARK	6	70 SUMMER ST.	
*	SWIM VICTORIA	4	229 CENTRAL ST.	
	SWINTON DIANE P	2	24 MAPLE ST.	A
	SWITZER GORDON B	5	72 SPRING ST.	R
	SWITZER JOSEPHINE	5	72 SPRING ST.	R
	SWITZER LORRAINE A	5	70 SPRING ST.	A A
*	SYAK TEDD J	4	2 BROADWAY	
*	SYAK VICTORIA E	4	2 BROADWAY	

* VOTER

NAME	PR	ADDRESS	APT
* SYLVA MARGARET E	1	20 TREMONT ST.	
SYLVESTER BRIAN M	1	25 WRIGHT ST.	
* SYLVESTER JANISS M	1	25 WRIGHT ST.	
* SYLVESTER MARGARET R	6	28 CITATION AVE.	
* SYLVESTER STEPHEN P	6	28 CITATION AVE.	
SYMES DANIEL	2	10 ADAMS RD.	
* SYMES DENISE	5	9 BEACON ST.	
* SYMES JACQUELINE R	5	9 BEACON ST.	
* SYMES JULIA M	2	2 GRANT ST.	
SYMONS DEBORAH M	2	71 MONTVALE AVE.	22
SYMONS PHILLIP R	2	71 MONTVALE AVE.	22
* SYNNETT DONNAJEAN	5	157 FRANKLIN ST.	1-B8
* SYNNETT DOREEN A	5	157 FRANKLIN ST.	1-B8
* SYREK SHARON	6	75 POND ST.	
* SZABUNKA PAUL D	4	22 ENDICOTT RD.	
* SZABUNKA SOPHIE T	4	22 ENDICOTT RD.	
* SZABUNKA STANLEY J	4	22 ENDICOTT RD.	
* SZABUNKA THERESA	4	22 ENDICOTT RD.	
SZAREK ANGELA	6	20 MURDOCK RD.	
* SZCZAWINSKI DONNA E	3	22 SUNRISE AVE.	
* SZCZAWINSKI LYNDA M	3	22 SUNRISE AVE.	
* SZCZAWINSKI MICHAEL K	3	22 SUNRISE AVE.	
* SZCZAWINSKI ROBERT F	3	22 SUNRISE AVE.	
* SZLOCH CHARLENE M	4	19 GRACEWOOD RD.	
* SZLOCH MARY ANNE	6	28 WINDSOR RD.	
* SZLOCH MICHAEL	6	28 WINDSOR RD.	
* SZLOCH MICHAEL N	4	19 GRACEWOOD RD.	
* TABB PAULINE S	4	100 LEISURE LANE	118
TACITO DIANE M	5	3 TAMAROCK TERR.	
* TACITO ELLA	4	100 LEISURE LANE	110
TACITO LAWRENCE P	5	3 TAMAROCK TERR.	
* TADDEO ALFRED	3	20 BONAD RD.	
* TAGLIAMONTE ROBERT A	2	131 MARBLE ST.	
* TAGLIAMONTE TRANQUILLA M	2	131 MARBLE ST.	
* TAGUE ANNE C	4	82 ELM ST.	
* TAGUE BRIAN T	4	82 ELM ST.	
* TAGUE DOROTHY H	1	20 PARKER CHASE RD.	1
TAGUE JAMES B	4	82 ELM ST.	
TAGUE KAREN A	4	82 ELM ST.	
TAGUE KEVIN R	4	82 ELM ST.	
* TAGUE LILLIAN R	4	200 LEISURE LANE	104
* TAGUE PAUL B	4	82 ELM ST.	
TAGUE STEPHEN P	4	82 ELM ST.	
* TAHAJIAN LEO	5	29 ELLEN RD.	
TAHRIRI BENHAM	3	7 STONEHILL DR.	1G
TAI NAM SOOK	4	182 CENTRAL ST.	4
* TAI DEBORA J	5	95 GREEN ST.	
TALBOT EARL	1	8 COMMON ST.	4
* TALIERI ANTHONY P	1	69 WRIGHT ST.	
TALIERI PETER A	1	69 WRIGHT ST.	
TALIERI RICHARD A	1	69 WRIGHT ST.	
* TALIERI ROSEMARY A	1	69 WRIGHT ST.	
* TALKOV JOAN R	4	4 SEWARD RD.	
* TALKOV LEONARD	4	4 SEWARD RD.	
* TAMBURINO ALFRED	5	3 RAYNER CIRCLE	
* TAMBURINO MARY VIOLA	5	3 RAYNER CIRCLE	
* TAMBURRINI ANGELINA	6	54 SUMMERHILL ST.	
* TAMBURRINI DONNA M	3	31 HANFORD RD.	
* TAMBURRINI DOREEN N	1	43 POMEWORTH ST.	38
* TAMBURRINI GUERINO	1	30 WASHINGTON AVE.	
* TAMBURRINI JAMES R	1	43 POMEWORTH ST.	38
* TAMBURRINI JANET	1	30 WASHINGTON AVE.	
* TAMBURRINI JOHN M	3	31 HANFORD RD.	
* TAMBUZZA JENNIE	1	17 PENNY LANE	
* TAMMARO CAROL M	3	4 MARGARET RD.	
* TAMMARO KENNETH	3	4 MARGARET RD.	
* TAMMARO LILLIAN E	6	10 CAMPBELL RD.	
* TAMMARO MARIE R	2	300 MOUNTAIN VIEW DRIV	108
TAN VUON	1	77 DUNCKLEE AVE.	9
* TANCREDI FLORENCE A	2	200 MOUNTAIN VIEW DRIV	305
* TANGNEY JOHN J	3	14 WATERHOUSE RD.	
* TANGNEY JOHN J	3	14 WATERHOUSE RD.	
* TANGNEY SUSAN L	3	14 WATERHOUSE RD.	
* TANGUAY JOAN P	2	148 MARBLE ST.	201
* TANSINO NANCY R	5	18 WALSH AVE.	
* TANSINO PAUL J	5	18 WALSH AVE.	
* TAPIN DONNA J	3	7 SAN JOSE TERR.	
* TARANTI AMY E	5	25 VALLEY RD.	
TARANTI GERALDINE S	1	10 BRACKETT AVE.	
* TARANTI JOSEPH E	1	10 BRACKETT AVE.	
TARANTI LISA M	5	25 VALLEY RD.	
* TARANTI THOMAS W	5	25 VALLEY RD.	
* TARANTINO AURORA	3	22 DANBY RD.	
TARANTINO CARL F	3	22 DANBY RD.	
* TARANTINO FLORIO A	3	22 DANBY RD.	
* TARANTINO JOSEPH J	3	22 DANBY RD.	
* TARBET MARGARET	2	5 POPLAR ST.	
* TARELLO JANICE	5	29 CRYSTAL DR.	
* TARQUINIO JOSEPHINE A	3	97 OAK ST.	
TARQUINIO MARY JO	3	97 OAK ST.	
TARQUINIO RAYMOND	3	97 OAK ST.	
* TARR BRIAN E	1	46 WASHINGTON ST.	
TARR JUDITH L	5	11 WALSH AVE.	
* TARR LOUISE J	1	46 WASHINGTON ST.	
TARR RICHARD D	5	11 WALSH AVE.	
* TARTAGLIA DEBRA	4	6 COLONIAL CT.	57
* TARTARINI ANGELINA	1	4 PARKER CHASE RD.	3
* TARTARINI JOSEPH R	2	148 MARBLE ST.	505
TARTARINI PAUL	3	159 MAIN ST.	4OA
* TARTARINI RICHARD	1	4 PARKER CHASE RD.	3
* TASCHETTA AURELIA J	5	261 GREEN ST.	
TASCHETTA MICHAEL J	5	261 GREEN ST.	
* TASHJIAN GREGORY V	4	98 MACARTHUR RD.	
* TASHJIAN JOANNE E	4	98 MACARTHUR RD.	
* TASHJIAN PHILIP G	3	3 STONEHILL DR.	1K
TASSINARI CAROL A	6	100 PARK TERR. DR.	51
* TATE E D	1	37 WASHINGTON ST.	
* TATE MARSHALL	3	3 STONEHILL DR.	3B
* TATIAN AMY	3	204 NORTH ST.	
* TATIAN BERGE	3	204 NORTH ST.	
TATIAN MATTHEW B	3	204 NORTH ST.	
* TATIAN MICHAEL K	3	204 NORTH ST.	
* TATIAN ROSE D	3	204 NORTH ST.	
* TAURO ANTHONY R	2	18 COUNTRY CLUB RD.	
TAURO CINDY L	2	18 COUNTRY CLUB RD.	
* TAURO PATRICIA L	2	18 COUNTRY CLUB RD.	
* TAURO TAMMY L	2	18 COUNTRY CLUB RD.	
TAVERNESE LOUISE M	3	159 MAIN ST.	33B
TAVERNESE VINCENT D	3	159 MAIN ST.	33B
TAVERNESE VINCENT J	3	159 MAIN ST.	33B
* TAVILLA MARIA S	2	148 MARBLE ST.	306
TAYLOR ALICE M	4	13 BROADWAY	
* TAYLOR DEBORAH	6	15 PARKWAY RD.	
TAYLOR DEBRA LEE	1	8 HERSAM ST.	3
* TAYLOR ELAINE J	4	13 BROADWAY	
* TAYLOR FLORENCE G	2	490 WILLIAM ST.	
* TAYLOR GLADYS A	1	50 FRANKLIN ST.	7
TAYLOR HILDA	1	10 MAPLE ST.	2
* TAYLOR JOSEPH E	6	15 PARKWAY RD.	
TAYLOR MATTHEW A	4	13 BROADWAY	
* TAYLOR MINER P	1	7 MYRTLE ST.	
* TAYLOR PAUL W	4	13 BROADWAY	
TAYLOR THERESA G	5	219 GREEN ST.	R
* TAYLOR VIRGINIA M	4	170 CENTRAL ST.	2
TAYLOR WILLIAM S	6	200 PARK TERR. DR.	251
* TEAHAN JR STEPHEN F	3	159 MAIN ST.	55C
* TEAHAN KATHLEEN	3	159 MAIN ST.	55C
TEDESCHI SAMUEL R	1	476 MAIN ST.	6
TEDESCO CARMELLA R	2	200 MOUNTAIN VIEW DRIV	101
* TEDESCO ELLEN E	3	10 EVERGREEN RD.	
TEDESCO FRANCIS	4	52 MAIN ST.	2C
* TEDESCO PHILIP A	3	10 EVERGREEN RD.	
* TEDESCO SALLY ANN	4	52 MAIN ST.	2C
* TEDESCO TONY	2	200 MOUNTAIN VIEW DRIV	101
* TEEVEN DAVID M	3	159 MAIN ST.	39B
* TEEVEN JACQUELINE BARTLEY	3	159 MAIN ST.	39B
* TEICH CYNTHIA A	3	19 CURVE RD.	
* TEICH JR JULIUS R	3	19 CURVE RD.	
TELLO RONALD J	2	148 MARBLE ST.	103
* TELLO VICTOR J	2	200 LEDGEWOOD DRIVE	307
TEMPESTA JR THOMAS	3	23 ALBION AVE.	
* TEMPESTA LUCY J	4	20 KENNETH TERR.	
TEMPLE JOSEPH M	1	99 FRANKLIN ST.	
TEMPLE MARY J	1	99 FRANKLIN ST.	
* TEMPONE LORRAINE M	6	12 MURDOCK RD.	
* TEMPONE LOUISE M	6	12 MURDOCK RD.	
* TENERIELLO ANNETTE	5	28 HALL RD.	
TENERIELLO III JOSEPH E	2	105 MARBLE ST.	8
TENERIELLO NANCY C	2	105 MARBLE ST.	8
* TENERIELLO RALPH W	5	28 HALL RD.	
* TENERINI EDMUND J	3	3 STONEHILL DR.	3J
* TENERINI ELENA M	3	3 STONEHILL DR.	3J
TENNYSON WILLIAM R	4	12 COLONIAL CT.	87
* TERILLI CAROL A	4	27 LAWNDALE RD.	
TERILLI CHRISTA C	6	5 STOCKWELL RD.	
* TERILLI JOSEPH A	4	27 LAWNDALE RD.	
* TERILLI PHYLLIS	6	5 STOCKWELL RD.	
* TERILLI RAYMOND J	6	5 STOCKWELL RD.	
* TERJENIAN HAROLD J	5	14 ELLEN RD.	
TERJENIAN JOSEPHINE R	5	14 ELLEN RD.	
* TERMINE ASSUNTA	5	157 FRANKLIN ST.	E3
* TERMINE CHARLES E	6	3 SPARHAWK CIR.	
TERMINE EDWARD	5	157 FRANKLIN ST.	E3
* TERMINE JOANN	6	3 SPARHAWK CIR.	
* TERMINE MARCO	5	157 FRANKLIN ST.	E3
* TERNULLO DOMENICO	6	10 OVERLOOK ROAD	
* TERNULLO DONATINA	6	10 OVERLOOK ROAD	
* TERNULLO PHILIP	3	26 RODGERS RD.	
* TERNULLO SANTA M	3	26 RODGERS RD.	
* TERRASI JOAN A	2	36 WEST ST.	
TERRASI JOSEPH D	2	36 WEST ST.	
* TERRASI JOSEPH P	2	36 WEST ST.	
* TERRASI KRISTIN	2	36 WEST ST.	
* TERRAVECCHIA DAVID C	5	164 GREEN ST.	
* TERRAVECCHIA JANICE M	5	164 GREEN ST.	
* TESCHEK ELEANOR A	4	40 MAIN ST.	204
* TESLER EDWARD I	4	114 MACARTHUR RD.	
* TESLER RUTH H	4	114 MACARTHUR RD.	
* THATCHER BRUCE M	6	23 HARRISON ST.	
* THATCHER CHARLENE M	6	23 HARRISON ST.	

* VOTER

	NAME	PR	ADDRESS	APT
	THATCHER EMILY	2	490 WILLIAM ST.	
*	THATCHER FLORENCE T	1	78 DUNCKLEE AVE.	4
*	THATCHER WILLIAM J	1	78 DUNCKLEE AVE.	4
*	THAYER JAMES C	1	62 PINE ST.	
*	THAYER JOHN J	1	62 PINE ST.	
*	THAYER JR DONALD F	6	28 NEWCOMB RD.	
*	THAYER KATHRYN	1	476 MAIN ST.	7
*	THAYER MARGARET M	1	62 PINE ST.	
*	THAYER MARJORIE E	6	28 NEWCOMB RD.	
	THELEN ANTOINETTE L	6	96 PERKINS ST.	
	THELEN KURT R	6	96 PERKINS ST.	
*	THEOBALD DORIS M	2	48 WRIGHT ST.	2
*	THEOBALD JR HERBERT A	2	5 ROCKVILLE PK.	
*	THEOBALD JR WILLIAM R	2	48 WRIGHT ST.	1
*	THEOBALD MARIE H	2	5 ROCKVILLE PK.	
*	THEOBALD NANCY I	2	48 WRIGHT ST.	1
*	THEODOSSIOU DOROTHEA S	4	44 MAIN ST.	307
*	THEODOSSIOU NICHOLAS G	4	44 MAIN ST.	307
	THERIAULT DAVID A	3	38 LEE ST.	
	THERIAULT DENNIS G	2	11 CEDAR AVE.	
*	THERIAULT JOSEPH L G	2	11 CEDAR AVE.	
	THERIAULT KIMBERLY A	3	38 LEE ST.	
*	THERIAULT MICHELE L	3	38 LEE ST.	
*	THERIAULT PAULINE B	2	11 CEDAR AVE.	
*	THERIAULT ROBERTA D	3	38 LEE ST.	
*	THEROUX ARTHUR F	5	22 BROOKBRIDGE RD.	
*	THEROUX CORINNE M	5	22 BROOKBRIDGE RD.	
*	THEROUX EDWARD J	4	159 CENTRAL ST.	
*	THEROUX PAULA F	4	159 CENTRAL ST.	
*	THERRIEN GWENN E	3	159 MAIN ST.	43B
*	THIRKELL E DOROTHY	2	14 COOLIDGE ST.	
*	THISTLE JUNE E	4	3 HILLSIDE AVE.	
*	THISTLE LENA	2	200 MOUNTAIN VIEW DRIV	301
	THISTLE PATTIE	4	122 MAIN ST.	204
	THISTLE RICHARD	2	111 HILL ST.	6
*	THISTLE THOMAS W	4	3 HILLSIDE AVE.	
*	THOMAS ANNE B	6	200 FELLSVIEW TERR.	204
*	THOMAS EMMA B	5	9 ELLEN RD.	
*	THOMAS HELEN	5	14 HIGHLAND AVE.	
	THOMAS JACQUELINE B	4	27 NORTH ST.	2B
	THOMAS JACQUIE	4	27 NORTH ST.	2B
*	THOMAS JR HAROLD WALLACE	6	5 WOODLAND RD.	14MV
*	THOMAS JR MILTON E	5	14 HIGHLAND AVE.	
	THOMAS KATHY J	5	14 HIGHLAND AVE.	
*	THOMAS LINNEA B	5	9 ELLEN RD.	
*	THOMAS PAUL W	2	200 LEDGEWOOD DRIVE	409
	THOMAS ROBERT	4	27 NORTH ST.	2B
*	THOMAS ROBERT W	4	27 NORTH ST.	2B
*	THOMAS SHIRLEY M	6	5 WOODLAND RD.	14MV
*	THOMAS THEODORE E	5	9 ELLEN RD.	
*	THOMPSON DARIEL O	4	60 PARK AVE.	
*	THOMPSON DAVID K	2	3 ATWOOD AVE.	
*	THOMPSON GILBERT K	2	3 ATWOOD AVE.	
*	THOMPSON JEAN E	2	3 ATWOOD AVE.	
*	THOMPSON JEREMY A	4	60 PARK AVE.	
	THOMPSON JOHN	4	202 CENTRAL ST.	7
*	THOMPSON JOHN H	4	60 PARK AVE.	
*	THOMPSON KATHLEEN L	3	20 ALBION AVE.	
*	THOMPSON MARIA	5	161 SPRING ST.	
*	THOMPSON MARIA	4	64 MAIN ST.	
*	THOMPSON WARREN S	3	20 ALBION AVE.	
*	THOMSON JOSEPHINE J	6	19 STONEWOOD AVE.	
*	THOMSON JR EDGAR J	6	19 STONEWOOD AVE.	
	THOMSON STEPHEN J	6	19 STONEWOOD AVE.	
	THONIS CHERYL	2	10 GLENDALE RD.	
*	THORBURN MARTHA KANE	1	17 PLEASANT ST.	
*	THORBURN WALTER C	1	17 PLEASANT ST.	
*	THORLEY DAVID L	3	67 OAK ST.	
*	THORLEY GLORIA M	3	67 OAK ST.	
	THORLEY HERBERT F	3	7 STONEHILL DR.	5H
	THORLEY MARK E	3	67 OAK ST.	
	THORLEY PHYLLIS T	2	490 WILLIAM ST.	
	THORNE JOYCE	6	588 MAIN ST.	4C
*	THORNE REGINA	4	18 COLLINCOTE ST.	
*	THORNE RICHARD L	4	18 COLLINCOTE ST.	
*	THORNTON DANIEL P	1	47 WASHINGTON ST.	
*	THORNTON WALTER J	2	107 MARBLE ST.	7
*	THORP RUTH E	3	42 BONAD RD.	
*	THURSBY KAREN M	2	144 MARBLE ST.	205
*	TIBBETTS EDWARD	2	27 KATHERINE RD.	
*	TIBBETTS ELIZABETH	2	27 KATHERINE RD.	
	TIBBETTS VIRGINIA A	5	83 SPRING ST.	
	TIBBITTS BECKY	2	16 CHESTNUT ST.	
	TIBERI FLORENCE M	2	100 MOUNTAIN VIEW DRIV	311
	TIBERIO JUDITH ANNE	4	64 MAIN ST.	13B
*	TICHENOR MYRNA L	4	68 MAIN ST.	52C
	TIERNAN JR ROBERT J	3	224 NORTH ST.	
*	TIERNAN LORETTE A	3	224 NORTH ST.	
*	TIERNAN PAUL L	3	224 NORTH ST.	
*	TIERNAN ROBERT J	3	224 NORTH ST.	
*	TIERNEY CHRISTINE A	6	18 MIDDLESEX RD.	
*	TIERNEY CHRISTINE ANNE	6	18 MIDDLESEX RD.	
*	TIERNEY GEORGE A	6	18 MIDDLESEX RD.	
*	TIERNEY HELEN N	6	1 MIDDLESEX RD.	
*	TIERNEY JANE C	6	32 CITATION AVE.	
	TIERNEY KATHLEEN H	6	1 MIDDLESEX RD.	
*	TIERNEY KENNETH J	6	32 CITATION AVE.	
*	TIERNEY MARK S	6	18 MIDDLESEX RD.	
*	TIERNEY MARK S	6	18 MIDDLESEX RD.	
*	TIERNEY MARTIN F	6	1 MIDDLESEX RD.	
*	TIETJEN LAURA	3	1 STONEHILL DR.	1JE
	TILDEN GARY C	4	4 NIXON LANE	
	TILDEN LILLIAN	4	4 NIXON LANE	
*	TILLOTSON JR ROBERT H	5	29 BOW ST.	
*	TILLOTSON MARYANN R	5	29 BOW ST.	
	TILSLEY ROY W	2	20 LINCOLN ST.	
	TIMBERLEY RUTH	1	52 WASHINGTON AVE.	
*	TIMMERMAN JOHN N	3	4 CHRISTINE AVE.	
*	TIMMERMAN MAGDALEN F	3	4 CHRISTINE AVE.	
*	TIMMONS JR BASIL L	4	92 WASHINGTON ST.	
	TIMOFEEV SONIA S	3	8 DANBY RD.	
	TIMOFEEV WASILY	3	8 DANBY RD.	
*	TIMONY CHRISTINA L	1	106 FRANKLIN ST.	
*	TIMONY GREGG A	1	106 FRANKLIN ST.	
*	TINCKER FANNY H	2	100 MOUNTAIN VIEW DRIV	504
	TINE RACHEL M	2	583 MAIN ST.	
	TINKHAM JOHN P	2	71 MONTVALE AVE.	36
*	TISDALE LOIS A	4	200 LEISURE LANE	115
	TITCOMB CHERYL A	1	1 CAPEN ST.	
	TITCOMB DOROTHY E	1	1 CAPEN ST.	
	TITCOMB DOROTHY E	1	1 CAPEN ST.	
	TITCOMB DOUGLAS R	1	1 CAPEN ST.	
	TITCOMB GLENDEAN M	2	114 HILL ST.	3
*	TITCOMB LISA M	1	1 CAPEN ST.	
	TITCOMB RICHARD B	2	114 HILL ST.	3
*	TIVNAN EDWARD W	5	146 GREEN ST.	
*	TIVNAN PATRICIA	5	146 GREEN ST.	
*	TOBEY ANNA	2	300 MOUNTAIN VIEW DRIV	303
*	TOBEY WALTER L	2	300 MOUNTAIN VIEW DRIV	303
*	TOBIAS MARION P	4	150 MAIN ST.	11
	TOBIO RUTH A	6	546 MAIN ST.	2
	TOCCI BODIL	2	39 WARREN ST.	
*	TOCCI DONALD L	2	39 WARREN ST.	
*	TOCCI PAUL M	6	120 FELLSVIEW TERR.	122
*	TOCE HELEN M	5	4 FERDINAND ST.	
*	TOCE JOHN R	4	33 KEENE ST.	
*	TOCE LINDA	4	33 KEENE ST.	
	TODD GEORGE R	6	8 NEWCOMB RD.	
	TODD MARION J	6	8 NEWCOMB RD.	
	TODESCO ROBERT J	5	30 STEVENS ST.	
*	TODISCO DOROTHY	3	15 ARNOLD RD.	
	TODISCO MARIO	3	15 ARNOLD RD.	
*	TODISCO MARK	3	15 ARNOLD RD.	
	TOLE JOSEPH B	4	100 LEISURE LANE	116
*	TOLLEY CHRISTOPHER S	1	30 POMEWORTH ST.	21
	TOLMAN DAWN M	5	42 BOW ST.	
*	TOLMAN DOLORES	5	42 BOW ST.	
*	TOLMAN MELVIN F	5	42 BOW ST.	
	TOLSON TERENCE R	2	5 HILL ST.	A
*	TOMEO ELIZABETH ANN	1	115 CENTRAL ST.	
	TOMER JOAN U	6	34 GORHAM AVE.	
	TOMER KAREN E	6	34 GORHAM AVE.	
	TOMER KEVIN E	6	34 GORHAM AVE.	
	TOMER KYLE E	6	34 GORHAM AVE.	
	TOMER PHILIP E	6	34 GORHAM AVE.	
	TONG HOI KAY	4	202 CENTRAL ST.	6
	TONG PUI LING	4	202 CENTRAL ST.	6
*	TONON ROBERT	3	1 STONEHILL DR.	3A
*	TONTODONATO EDWARD	6	17 CAMPBELL RD.	
*	TONTODONATO ELENA T	6	17 CAMPBELL RD.	
*	TOOMEY JOHN M	5	6 EASTERN AVE.	
	TOOMEY JOHN M	5	6 EASTERN AVE.	
*	TOOMEY KEVIN J	4	8 MARSHALL RD.	
*	TOOMEY KRISTINE M	4	8 MARSHALL RD.	
	TOOMEY MILDRED A	3	7 STONEHILL DR.	3D
*	TOOMEY RUTH F	5	6 EASTERN AVE.	
*	TOOMY KATHLEEN T	3	24 HANFORD RD.	
*	TOOMY MALVINA	3	24 HANFORD RD.	
*	TOPALIAN MARGARET	2	11 GRAYSTONE RD.	
	TORCHIANA JANE C	6	492 FELLSWAY EAST	
*	TORLAI LEONE	4	7 NIXON LANE	
*	TORLAI LIBERATA	4	7 NIXON LANE	
	TORODE CAROLYN A	4	104 ELM ST.	
	TORODE CHRISTINA L	4	104 ELM ST.	
	TORODE JULIE A	4	104 ELM ST.	
*	TORODE LISA	4	104 ELM ST.	
*	TORODE SANDRA M	4	104 ELM ST.	
*	TORODE TIMOTHY S	4	104 ELM ST.	
*	TORRES CAROL M	5	68 PLEASANT ST.	1/2
	TORRES CRAIG	5	68 PLEASANT ST.	1/2
*	TORRES JAMES E	1	75 DUNCKLEE AVE.	10
*	TORRES MARY B	5	68 PLEASANT ST.	1/2
*	TORRES MICHAEL C	5	68 PLEASANT ST.	1/2
*	TORRI JR ROBERT B	1	6 GARFIELD AVE.	
*	TORRI LOIS	1	6 GARFIELD AVE.	
*	TORRI SR ROBERT B	1	6 GARFIELD AVE.	
*	TORRI THOMAS J	1	6 GARFIELD AVE.	
*	TORTORICI ANNE	5	15 EASTERN AVE.	
*	TORTORICI EUNICE A	5	133 FRANKLIN ST.	506
*	TORTORICI FRANK B	5	15 EASTERN AVE.	

* VOTER

	NAME	PR	ADDRESS	APT
*	TORTORICI FRANK J	5	137 FRANKLIN ST.	102
*	TORTORICI FRANK J	4	305 BROADWAY	
*	TORTORICI JOANNE	4	305 BROADWAY	
	TORTORICI MARC F	5	15 EASTERN AVE.	
*	TORTORICI MARY E	5	137 FRANKLIN ST.	102
*	TOSI EMILY E	4	200 LEISURE LANE	24
*	TOTTEN JOHN	2	35 CHESTNUT ST.	
*	TOTTEN MARTHA J	2	35 CHESTNUT ST.	
*	TOUCHETTE JEAN M	4	32 BEAR HILL RD.	
*	TOUCHETTE RODOLPH S	4	32 BEAR HILL RD.	
*	TOUET S RITA	3	24 GIRARD RD.	
*	TOUET JOSEF	3	24 GIRARD RD.	
*	TOUET KARL A	3	24 GIRARD RD.	
*	TOUET MARIA E	3	24 GIRARD RD.	
	TOUSSAINT DONNA A	2	100 MOUNTAIN VIEW DRIV	301
	TOUSSAINT GALVIN	2	101 HILL ST.	11
	TOUSSAINT JEAN L	2	100 MOUNTAIN VIEW DRIV	301
	TOUSSAINT JULIE	2	101 HILL ST.	11
	TOUSSAINT KATHRYN	2	101 HILL ST.	11
	TOUSSAINT RAYMOND C	2	19 WINTHROP ST.	
	TOWER DENISE M	6	6 JUNE RD.	
*	TOWER HARRY R	6	6 JUNE RD.	
*	TOWER KATHLEEN F	6	6 JUNE RD.	
	TOWER MICHELLE M	6	6 JUNE RD.	
	TOWER SUZANNE M	6	6 JUNE RD.	
*	TOWLE CHARLENE M	5	18 STEVENS ST.	A
*	TOWLE FRANK	1	14 MONTVALE AVE.	
	TOWLE LISA M	5	18 STEVENS ST.	A
*	TOWNSEND TANYA R	1	85 PINE ST.	
	TOWSE AMY E	2	7 CONGRESS ST.	1
*	TOWSE DANIEL C	2	7 CONGRESS ST.	1
*	TOWSE MARIAN M	2	7 CONGRESS ST.	1
	TRACEY LINDA	1	63 FRANKLIN ST.	2
*	TRACHTENBERG DEBORAH A	4	18 KENNETH TERR.	
*	TRACHTENBERG RONALD W	4	18 KENNETH TERR.	
	TRACY HERBERT W	1	6 GOULD ST.	1
	TRACY LAWRENCE	6	100 FELLSVIEW TERR.	
	TRACY LOUISE A	1	6 GOULD ST.	1
	TRAFICANTE STACY L	3	4 UNICORN AVE.	
*	TRAINOR DENNIS	2	11 MARBLE ST.	2
*	TRAINOR JUNE E	1	182 WILLIAM ST.	
*	TRAINOR MARTHA J	1	182 WILLIAM ST.	
*	TRAKIMAS ELIZABETH J	3	6 WILDWOOD LANE	
*	TRAKIMAS RICHARD S	3	6 WILDWOOD LANE	
*	TRAKNYAK FERENC	4	107 MACARTHUR RD.	
	TRAKNYAK FRANK	4	107 MACARTHUR RD.	
*	TRAKNYAK TERESA	4	107 MACARTHUR RD.	
*	TRAMONTOZZI ANTHONY	1	79 FRANKLIN ST.	1
	TRAMONTOZZI BECKY	1	79 FRANKLIN ST.	1
*	TRAMONTOZZI CONCETTA	6	12 SUMMER ST.	
*	TRAMONTOZZI JOANNE C	1	79 FRANKLIN ST.	1
	TRAMONTOZZI JR ANTHONY	1	79 FRANKLIN ST.	1
*	TRANT DANIEL J	1	7 GOULD ST.	1
*	TRANT ELAINE T	1	7 GOULD ST.	1
*	TRANT PAULA M	1	7 GOULD ST.	1
*	TRANT ROBERT P	1	7 GOULD ST.	1
*	TRANT ROBERT P	1	7 GOULD ST.	1
*	TRASK ROSEMARY A	3	159 MAIN ST.	17B
*	TRAVAGLIONE BRUCE A	3	56 OAK ST.	
*	TRAVAGLIONE LAURA V	3	56 OAK ST.	
	TRAVAGLIONE MARIO L	3	56 OAK ST.	
*	TRAZI MARY F	1	21 TREMONT ST.	
*	TREACY ANDREW R	1	8 GOULD ST.	
*	TREACY DIANE L	5	25 HALL RD.	
	TREACY ELIZABETH H	1	8 GOULD ST.	
*	TREACY JAMES M	2	11 WEST HANCOCK ST.	
*	TREACY JUNE M	2	11 WEST HANCOCK ST.	
	TREACY KEITH A	2	11 WEST HANCOCK ST.	
*	TREACY LILLIAN E	1	8 GOULD ST.	
	TREACY MARGARET	1	79 DUNCKLEE AVE.	3
*	TREACY MARGARET A	1	79 DUNCKLEE AVE.	2
*	TREACY ROBERT A	2	11 WEST HANCOCK ST.	
*	TREACY SHIRLEY A	4	8 COWDREY ST.	
*	TREACY THOMAS E	5	25 HALL RD.	
*	TREACY WILLIAM J	4	8 COWDREY ST.	
	TREDE JUDITH K	2	146 MARBLE ST.	504
	TREDE PETER D	2	146 MARBLE ST.	504
	TREMBLAY FRANCIS W	2	7 POPLAR ST.	
	TREMBLAY FRANK J	2	7 POPLAR ST.	
	TREMBLAY ROBERT J	2	7 POPLAR ST.	
	TREMBLAY THRESA R	2	7 POPLAR ST.	
*	TRENHOLM GEORGE R	4	72 ELM ST.	
*	TRENHOLM JANE F	4	72 ELM ST.	
*	TRENHOLM LAURIE A	4	2 MAYFLOWER DR.	
*	TRENHOLM RICHARD C	4	2 MAYFLOWER DR.	
*	TRENHOLM RUTH K	4	2 MAYFLOWER DR.	
	TREPANIER CATHERINE A	5	259 GREEN ST.	
	TREPANIER VINCENT N	5	259 GREEN ST.	
*	TRETICK CLIFFORD S	2	61 PARK ST.	
	TREVOR BRIAN R	5	17 TAMAROCK TERR.	
*	TREVOR KATHLEEN M	5	17 TAMAROCK TERR.	
	TREVOR KRISTEN L	5	17 TAMAROCK TERR.	
*	TREVOR LAWRENCE J	5	17 TAMAROCK TERR.	
*	TREVOR MICHAEL R	5	17 TAMAROCK TERR.	
	TREVOR NANCY E	5	17 TAMAROCK TERR.	
*	TRICCA MARY R	5	8 WALSH AVE.	
*	TRIDER KATHLEEN	5	11 CRICKLEWOOD DR.	
*	TRIDER KEITH M	5	11 CRICKLEWOOD DR.	
*	TRIGILIO MARIE A	4	6 MARIE AVE.	
*	TRIGILIO SALVATORE F	4	6 MARIE AVE.	
	TRINGALE JEAN M	2	10 LEXINGTON ST.	
	TRINGALE JOSEPH J	2	10 LEXINGTON ST.	
*	TRINGALI ANGELO J	6	17 GORHAM AVE.	
*	TRINGALI BARBARA M	6	17 GORHAM AVE.	
*	TRINGALI MARIE-ELENA	6	17 GORHAM AVE.	
*	TRINGALI MICHELLE M	6	17 GORHAM AVE.	
*	TRIPOLI RICHARD F	2	200 LEDGEWOOD DRIVE	601
*	TRITES EARL F	4	52 MAIN ST.	2H
*	TRITES DAVID E	4	52 MAIN ST.	3C
*	TRITES DEBORAH L	4	52 MAIN ST.	3C
*	TRITES KATHERINE J	4	52 MAIN ST.	2H
*	TROIANO GLORIA J	2	224 PARK ST.	B7
	TROIANO JOSEPH A	6	54 POND ST.	
	TROIANO MARY T	6	54 POND ST.	
*	TROIANO RANDALL MARGARET M	4	24 WAVERLY ST.	
	TROIANO WILLIAM M	2	224 PARK ST.	B7
	TROISI ANTHONY	6	310 FELLSVIEW TERR.	3
	TROISI CAMILLE	2	15 BUTLER AVE.	
*	TROISI JEAN H	2	15 BUTLER AVE.	
	TROISI MELINA	2	15 BUTLER AVE.	
*	TROISI THOMAS C	2	15 BUTLER AVE.	
*	TROPEANO DAVID J	4	76 ELM ST.	
*	TROPEANO SUSAN L	4	76 ELM ST.	
*	TROTTA ANIELLO A	6	11 HARRISON ST.	
*	TROTTA KATHLEEN A	2	5 CEDAR AVE.	
*	TROTTA LINDA	6	11 HARRISON ST.	
*	TROTTA MARGARET F	6	11 HARRISON ST.	
	TROTTA ROBERT	6	11 HARRISON ST.	
	TROUGHTON ELAINE E	3	3 DRURY LANE	
	TROUGHTON EVELYN F	3	3 DRURY LANE	
	TROUGHTON WILLIAM T	3	3 DRURY LANE	
*	TROVATO GLORIA G	5	10 THERESA RD.	
*	TROVATO SR LEO E	5	10 THERESA RD.	
	TROVATO STEPHEN	5	10 THERESA RD.	
*	TRUELSON REGINA	3	7 STONEHILL DR.	2K
*	TRULLI ALPHONSO A	2	148 MARBLE ST.	403
*	TRULLI CAROL A	2	36 PARK ST.	
*	TRULLI DENNIS J	2	36 PARK ST.	
*	TRULLI EMMA L	2	148 MARBLE ST.	403
	TRULLO ROSEMARIE	2	146 MARBLE ST.	305
*	TRULLO GEORGE	2	146 MARBLE ST.	305
	TSAMPAS CHARLES	1	5 WALNUT ST.	
*	TSAMPAS DEBRA A	1	5 WALNUT ST.	
	TSCHIRHART JANE E	1	17 GARDEN RD.	
*	TSCHIRHART JANE E	1	17 GARDEN RD.	
*	TSCHIRHART TIMOTHY J	1	17 GARDEN RD.	
	TSOUKALAS CHARLES	3	159 MAIN ST.	37C
*	TU ALICE S	1	9 ELMHURST RD.	
	TUCCI EDELTRAUT E	2	29 COUNTRY CLUB RD.	
	TUCCI FRANK C	2	29 COUNTRY CLUB RD.	
*	TUCCI JR GEORGE W	2	29 COUNTRY CLUB RD.	
*	TUCK LAWRENCE M	3	10 DRUMMOND RD.	
*	TUCK NATALIE R	3	10 DRUMMOND RD.	
*	TUCKER HELEN D	3	3 STONEHILL DR.	3H
*	TUCKER JAMES E	6	200 PARK TERR. DR.	206
*	TUDOR SUSAN E	1	24 DUNCKLEE AVE.	1
*	TUELL ANITA	3	25 HANFORD RD.	
	TUELL DONNA E	3	25 HANFORD RD.	
*	TUFTS MILDRED C	2	110 HILL ST.	1
*	TULIPANO KATHLEEN MARIE	5	15 BARBARA RD.	
*	TULIPANO STEPHEN JOHN	5	15 BARBARA RD.	
*	TULP KATHLEEN L	6	50 RAVINE RD.	
*	TULP PETER J	6	50 RAVINE RD.	
*	TUMINELLI FRANK P	3	57 OAK ST.	
*	TUMINELLI GENEVIEVE M	3	57 OAK ST.	
	TUMINELLI KAREN J	3	57 OAK ST.	
*	TURCO ARCANGELA L	3	7 MARGARET RD.	
*	TURCO NICHOLAS D	3	7 MARGARET RD.	
*	TURCO PATSY	3	7 MARGARET RD.	
	TURILLI MARY L	3	159 MAIN ST.	3C
	TURINO BEVERLY A	5	6 CEDARWAY	
*	TURINO GAETANO A	6	29 WILSON RD.	
	TURINO KENNETH C	6	29 WILSON RD.	
*	TURINO WARREN S	5	6 CEDARWAY	
	TURNBULL ANDREA C	5	159 FRANKLIN ST.	E5
	TURNBULL T ERIC	5	159 FRANKLIN ST.	E5
	TURNER AGNES E	4	200 LEISURE LANE	19
*	TURNER BLOIS C	1	60 NORVAL AVE.	
	TURNER CAROLYN J	1	96 HANCOCK ST.	
*	TURNER CHRISTINA M	1	14 PARKER CHASE RD.	1
	TURNER DAVID R	4	8 COLONIAL CT.	62B
*	TURNER ELAINE J	2	34 KATHERINE RD.	
	TURNER FLORENCE M	1	56 PINE ST.	1
	TURNER FRANK P	1	60 NORVAL AVE.	
*	TURNER JANICE	1	21 PLEASANT ST.	
*	TURNER JOHN E	1	19 TREMONT ST.	
*	TURNER JOHN P	1	96 HANCOCK ST.	
*	TURNER JOHN R	2	34 KATHERINE RD.	
	TURNER KELLEY ANN	2	34 KATHERINE RD.	
	TURNER KEVIN R	2	34 KATHERINE RD.	

* VOTER

NAME	PR	ADDRESS	APT
* TURNER M KIMBERLY	2	34 KATHERINE RD.	
TURNER PETER	4	52 MAIN ST.	2E
TURNER SUSAN L	1	56 PINE ST.	1
* TUSCANO JOHN J	6	15 WILSON RD.	
* TUSCANO PATRICIA MARIE	6	15 WILSON RD.	
* TUTELA DIAMOND C	5	24 ELLEN RD.	
* TUTELA LEILA M	5	24 ELLEN RD.	
* TUTON JANET L	6	18 SUNSET RD.	
* TUTON THOMAS J	6	18 SUNSET RD.	
TUTON TISHA	6	18 SUNSET RD.	
TUTTLE BARBARA	2	104 HILL ST.	9
* TWOHIG ALICE J	2	43 LINCOLN ST.	
TWOHIG JR WILLIAM L	2	43 LINCOLN ST.	
* TWOHIG MAUREEN F	2	43 LINCOLN ST.	
* TWOHIG MICHAEL J	2	43 LINCOLN ST.	
* TWOHIG WILLIAM L	2	43 LINCOLN ST.	
TWOMBLY ROLAND C	2	116 HILL ST.	2
TYMAN PAUL	2	109 MARBLE ST.	1
* TYRRELL JOANNE T	2	14 WRIGHT ST.	
TZENG ZONG H	3	3 STONEHILL DR.	1KE
* UBILEZ MARGARITA	4	180 CENTRAL ST.	2
* UGLIETTI DIANE	3	12 GOVERNOR RD.	
* UGLIETTO DOMINIC J	5	140 SPRING ST.	
* UGLIETTO DOMINIC R	5	38 VALLEY RD.	
* UGLIETTO JAYNE	5	140 SPRING ST.	
* UGLIETTO RITA	5	38 VALLEY RD.	
* ULOTH KENDALL C	1	15 PEARL ST.	B
* ULOTH PHYLLIS A	1	15 PEARL ST.	B
UMANA CHRISTOPHER	3	4 ROYAL ST.	
* UMANA MICHAEL	3	4 ROYAL ST.	
* UMANA STEPHEN	3	4 ROYAL ST.	
* UMBACH GRACE E	6	100 PARK TERR. DR.	122
URBAN BARBARA	3	159 MAIN ST.	19C
URBAN DAVID	3	159 MAIN ST.	19C
* URBAN JOSEPH P	6	37 FAIRVIEW RD.	
URKIEWICZ EDWARD A	4	40 MAIN ST.	103
* URQUHART EDWARD J	6	160 ORRIS ST.	
* URQUHART JANET M	6	160 ORRIS ST.	
* URSINO DOMINIC D	3	21 CROSBY ST.	
* URSINO MARY M	3	21 CROSBY ST.	
* UVA DIANA	6	1 PERSHING PL.	
* UVA KAREN A	6	1 PERSHING PL.	
* UVA MARIA	6	1 PERSHING PL.	
* UVA MICHAEL P	6	1 PERSHING PL.	
* VACCA ANTHONY	2	57 BUTLER AVE.	
VACCA HELEN	5	5 BOW ST. COURT	
* VACCA HELEN J	4	6 PETERS DR.	
* VACCA KATHLEEN M	5	32 VALLEY RD.	
VACCA LOUIS	5	5 BOW ST. COURT	
* VACCA PATRICK P	1	44 POND ST.	
VACCA ROBERT C	5	32 VALLEY RD.	
* VACCA THOMAS P	5	32 VALLEY RD.	
* VACCARO ANNE M	5	14 DINANNO RD.	
VACCARO DONNA M	4	115 COLLINCOTE ST.	
* VACCARO EDITH I	5	5 GERALD RD.	
VACCARO MARK	5	5 GERALD RD.	
VACON ANDREA M	2	1 STANDISH RD.	
* VACON BERNARD C	4	63 PARK AVE.	
* VACON CAROL A	1	60 FRANKLIN ST.	6
* VACON MARY T	4	63 PARK AVE.	
* VACON ROSALIE S	2	1 STANDISH RD.	
* VACON VICTOR V	2	1 STANDISH RD.	
* VADALA ELIZABETH T	4	52 MAIN ST.	4H
* VADALA VINCENT	4	52 MAIN ST.	4H
* VAGNINI FRANK A	5	256 GREEN ST.	
VAGNINI LYDIA SUHAENER	5	256 GREEN ST.	
* VALENTE ADELINE S	1	30 POND ST.	
VALENTE ANTHONY J	2	12 HILLSIDE RD.	
* VALENTE CHERYL A	1	30 POND ST.	
* VALENTE DIANA M	2	10 JOAN AVE.	
* VALENTE EDWARD L	2	15 JOAN AVE.	
* VALENTE ELENA M	2	8 HILLSIDE RD.	
* VALENTE FRANK T	2	8 HILLSIDE RD.	
* VALENTE HELEN L	2	15 JOAN AVE.	
VALENTE JR FRANK T	2	8 HILLSIDE RD.	
* VALENTE LEO	1	30 POND ST.	
VALENTE LOUISE	2	12 HILLSIDE RD.	
* VALENTE SALVATORE M	2	15 JOAN AVE.	
* VALENTI HELEN J	4	37 BELLEVUE RD.	
* VALENTI SAMUEL A	4	37 BELLEVUE RD.	
* VALENTINO JAMES J	4	40 LAWNDALE RD.	
* VALLARELLI FRANK A	5	141 FRANKLIN ST.	
* VALLARELLI MARY E	5	141 FRANKLIN ST.	
* VALLARELLI MICHELE N	5	141 FRANKLIN ST.	
* VALLARELLI NICHOLAS A	5	141 FRANKLIN ST.	
* VALLARELLI PAMELA M	5	141 FRANKLIN ST.	
* VALLES ADA E	6	5 WOODLAND RD.	
* VALLES LUIS F	6	5 WOODLAND RD.	
VALLESIO STEPHEN L	5	157 FRANKLIN ST.	A6
* VAN DEVENTER KATHERINE A	2	208 HANCOCK ST.	
VAN ETTEN DARCI L	1	12 HERSAM ST.	2
* VAN HORN ALMA L	3	5 STONEHILL DR.	3K
* VAN HORN CORLISS T	3	5 STONEHILL DR.	3K
* VAN HORN LINDA J	3	16 GEORGE ST.	
* VAN LOON ELSIE J	4	6 STANTON RD.	
* VAN LOON JR WILLIAM L	4	103 HIGH ST.	
* VAN LOON LINDA B	4	103 HIGH ST.	
* VAN LOON PATRICIA A	4	103 HIGH ST.	
* VAN LOON SUSAN M	4	103 HIGH ST.	
VAN LOON WILLIAM J	4	6 STANTON RD.	
* VAN LOON WILLIAM L	4	103 HIGH ST.	
* VAN TICHELT ROBERT L	2	8 COTTAGE ST.	
* VANDEMAN ANNE	6	542 MAIN ST.	2
VANDEMAN CHRIS	6	542 MAIN ST.	2
VANDERLOOS CATHERINE F	2	7 GRANT ST.	2
VANDERPOT EVA M	4	32 LAWNDALE RD.	
* VARDARO MICHAEL	2	100 LEDGEWOOD DRIVE	520
* VARDARO PAMELA S	2	100 LEDGEWOOD DRIVE	520
* VARGAS EDGARDO	1	438 MAIN ST.	2
* VARGAS GLORIA	1	438 MAIN ST.	2
* VARGAS ROBERT	1	438 MAIN ST.	
VARGUS LINDA A	4	68 MAIN ST.	17C
* VARNEY ELIZABETH B	6	2 AVALON RD.	
* VARNEY LINDA	3	159 MAIN ST.	57A
* VARNEY PHILIP A	6	2 AVALON RD.	
* VARNEY VIRGINIA	6	2 AVALON RD.	
* VASAPOLLI CAROL A	3	4 LARSON LANE	
* VASAPOLLI MICHAEL J	3	4 LARSON LANE	
* VASCONCELLOS FLORENCE G	5	21 WHIPPLE AVE.	
VASCONCELLOS JOSEPH A	1	24 WASHINGTON ST.	
VASCONCELLOS JR JOSEPH	1	24 WASHINGTON AVE.	
VASCONCELLOS LUCILLE	1	24 WASHINGTON ST.	
* VASCONCELLOS MARY F	1	28 MONTVALE AVE.	1
VASCONCELLOS TONIA	1	24 WASHINGTON AVE.	
* VASEL JR JOHN	5	20 STEVENS ST.	
* VASEL MARY F	5	20 STEVENS ST.	
* VASILCHUK PATRICIA D	6	11 MIDDLESEX RD.	
* VASILCHUK STEPHEN J	6	11 MIDDLESEX RD.	
* VASILOPOULOS ALEXANDER C	6	55 GORHAM AVE.	
* VASILOPOULOS AUDREY	6	55 GORHAM AVE.	
* VASILOPOULOS CAROL	6	55 GORHAM AVE.	
* VASILOPOULOS DIANE	6	55 GORHAM AVE.	
* VASILOPOULOS ELAINE	6	55 GORHAM AVE.	
* VATCHER ELIZABETH A	3	104 GOVERNOR RD.	
VATCHER STEPHEN J	3	104 GOVERNOR RD.	
* VATERS MALCOLM	6	17 SUMMER ST.	
VATERS MALCOLM	6	17 SUMMER ST.	
VATERS MARY V	6	17 SUMMER ST.	
* VATERS MARY V	6	17 SUMMER ST.	
* VAUGHAN BARBARA C	2	40 LINDENWOOD RD.	
* VAUGHAN JR BRENTON W	2	40 LINDENWOOD RD.	
* VAUGHAN MARK T	1	9 EMERSON ST.	
* VAUGHAN MAUREEN C	3	38 ALBION AVE.	
VAUGHAN MICHAEL	3	38 ALBION AVE.	
* VAUGHAN RAYMOND A	2	97 MONTVALE AVE.	4
* VAUGHN DIANNE J	2	109 MARBLE ST.	1
* VAUTIER ELLEN F	2	9 ATWOOD AVE.	1
* VAUTIER MAURICE R	2	9 ATWOOD AVE.	1
* VAYO EVELYN L	1	10 PINE ST.	2
VAYO PAUL D	1	10 PINE ST.	2
* VECCHI ANGELO	6	9 HARRISON ST.	
VECCHI GERALDINE J	6	9 HARRISON ST.	2
VECCHI II ANGELO M	6	9 HARRISON ST.	2
VECCHI PAMELA M	6	9 HARRISON ST.	2
VECCHI PAULA M	6	9 HARRISON ST.	2
* VECCHIO DIANE	1	3 MIDDLE ST.	
* VECCHIO FRANCES	3	7 RHULAND RD.	
* VECCHIO NICHOLAS J	3	7 RHULAND RD.	
* VECCHIONE DONNA L	1	11 WARREN ST.	
* VECCHIONE JR JOSEPH J	1	11 WARREN ST.	
* VECCHIONE MARJORIE E	1	11 WARREN ST.	
* VECCHRY EDWARD F	6	44 PERKINS ST.	
* VEDES KATHRYN G	4	44 MAIN ST.	406
VEGA MAYRA	6	5 WOODLAND RD.	7072
* VEITCH IRENE A	6	47 SUMMERHILL ST.	
* VEITCH JR WILLIAM	6	47 SUMMERHILL ST.	
* VELARDOCCHIA COSMO J	3	4 WATERHOUSE RD.	
* VELARDOCCHIA FLORENCE M	3	4 WATERHOUSE RD.	
VELEZ ELAINE J	1	12 MAPLE ST.	
VELEZ FRANCISCO	1	82 PINE ST.	
VELLUCCI CARMELA	2	116 HILL ST.	3
VELLUCCI GINA M	2	116 HILL ST.	3
VELLUCCI JOSEPH B	2	3 MOUNTAIN VIEW DRIV	
VELLUCCI LORENZA	3	21 LARSON LANE	
* VELTEN ALICE E	2	5 LEXINGTON ST.	
* VELTEN CLIFFORD A	2	5 LEXINGTON ST.	
* VENEZIA CHARLOTTE	6	22 RUSTIC RD.	
* VENEZIA LEWIS	6	22 RUSTIC RD.	
* VENEZIA LEWIS C	6	22 RUSTIC RD.	
* VENEZIA LISA M	6	22 RUSTIC RD.	
* VENGEROW MARA LEE	2	200 LEDGEWOOD DRIVE	306
* VENNOCHI FRANCES L	6	29 NEWCOMB RD.	
* VENNOCHI JOANNE	6	29 NEWCOMB RD.	
* VENNOCHI JOHN	6	29 NEWCOMB RD.	
* VENNOCHI JULIUS J	6	29 NEWCOMB RD.	
* VENO DARLENE J	1	7 PEARL ST.	A
* VENO EDGAR W	1	7 PEARL ST.	A
* VENO MARGUERITE L	1	7 PEARL ST.	A
VENO MICHAEL W	1	7 PEARL ST.	A
* VENTRESCA JOHN A	5	3 THOMAS CIRCLE	

* VOTER

	NAME	PR	ADDRESS	APT
*	VENTRESCA MARY	5	3 THOMAS CIRCLE	
	VENTULLO BARBARA A	1	5 BENTON ST.	1
*	VENTULLO CORINNE L	6	3 MACONE CIRCLE	
	VENTULLO THOMAS	6	3 MACONE CIRCLE	
	VENTULLO THOMAS E	1	5 BENTON ST.	1
*	VENUTI DIANE L	3	2 ELIZABETH RD.	
	VENUTI EMANUEL	4	40 MAIN ST.	208
	VENUTI JOSEPH P	3	2 ELIZABETH RD.	
*	VENUTI MARGARET	4	40 MAIN ST.	208
*	VERACKA KATHLEEN A	1	43 POMEWORTH ST.	18
	VERCELLINI STEPHEN	2	112 HILL ST.	1
	VERCOLLONE FLORA M	6	500 FELLSVIEW TERR.	505C
*	VERCOLLONE ROY L	6	500 FELLSVIEW TERR.	505C
*	VERDE CONSTANCE P	2	13 PARK ST.	
*	VERDONCK ALICE	4	52 MAIN ST.	2D
*	VERDONCK FRANK	4	52 MAIN ST.	2D
*	VERDONE FRANK	5	8 WHITTEMORE LANE	
*	VERDONE LINDA	5	8 WHITTEMORE LANE	
*	VERDONE MARIA	5	8 WHITTEMORE LANE	
*	VERDONE PETER	5	8 WHITTEMORE LANE	
*	VERGADOS ELLEN J	1	30 POMEWORTH ST.	25
	VERHAULT LINDA M	6	34 FAIRVIEW RD.	
	VERHAULT MARK E	2	14 DEAN ST.	
	VERHAULT MONIQUE R	2	14 DEAN ST.	
*	VERHAULT ROBERT J	6	34 FAIRVIEW RD.	
*	VERHAULT STEPHEN P	6	34 FAIRVIEW RD.	
*	VERHAULT THERESA G	6	34 FAIRVIEW RD.	
	VERMEULEN ROBERT	4	202 CENTRAL ST.	10
*	VERNER DIANE M	6	4 TEDFORD DR.	
	VERNER ERIC P	6	4 TEDFORD DR.	
*	VERNER ROBERT E	6	4 TEDFORD DR.	
	VERNET DAVID	5	131 FRANKLIN ST.	506
	VERRETT DARLENE	5	133 FRANKLIN ST.	101
*	VIATOR STEPHEN E	6	12 SUNSET RD.	
*	VICARI ELIZABETH	4	200 LEISURE LANE	122
*	VIEIRA DAVID A	3	10 MOULTON AVE.	
*	VIEIRA DOROTHY A	3	159 MAIN ST.	11C
*	VIEIRA HELEN J	3	159 MAIN ST.	C11
*	VIEIRA JOSEPHINE M	6	53 PERKINS ST.	
*	VIERA DANIEL J	3	18 BONAD RD.	
*	VIERA GAYLE F	3	18 BONAD RD.	
*	VIERA HARRISON S	3	1 STONEHILL DR.	3F
*	VIERA JOSEPH	5	1 CARMEN AVE.	
*	VIERA JOSEPHINE	5	1 CARMEN AVE.	
*	VIERA JUDITH B	3	18 BONAD RD.	
	VIGLIETTI BERARDINO	5	3 CARDINAL RD.	
*	VIGLIETTI MARIA	5	3 CARDINAL RD.	
*	VIGLIONE CATHERINE	4	32 SEWARD RD.	
*	VIGLIONE CHARLES E	1	22 LINDENWOOD RD.	1
*	VIGLIONE WALTER A	4	32 SEWARD RD.	
	VIGNEAU MARGARET A	5	46 GOULD ST.	
	VIGNEAU RICHARD G	5	46 GOULD ST.	
*	VIGORITO CAROL	6	285 WEST WYOMING AVE.	
	VIGORITO LINDA	3	1 SUNRISE AVE.	
	VIGORITO TONY	3	1 SUNRISE AVE.	
*	VILASI JOSEPH E	2	55 LINCOLN ST.	
*	VINCI ANTHONY R	6	17 FIELDSTONE DR.	
	VINCI CHERYL A	6	17 FIELDSTONE DR.	
	VINCI DAVID A	6	17 FIELDSTONE DR.	
	VINCI ELIZABETH A	6	17 FIELDSTONE DR.	
	VINCI SHARON	6	17 FIELDSTONE DR.	
	VINCIGUERRA FILIBERTO	2	100 MOUNTAIN VIEW DRIV	512
	VINCIGUERRA LENA	2	100 MOUNTAIN VIEW DRIV	512
	VINDICE DOMENIC	2	43 COUNTRY CLUB RD.	
	VINDICE LIVIO	2	43 COUNTRY CLUB RD.	
	VINDICE SANTINA	2	43 COUNTRY CLUB RD.	
	VINDICE VINCENT	2	43 COUNTRY CLUB RD.	
*	VINING MICHAEL P	5	8 PEBBLE PLACE	
*	VINING PATRICIA A	5	8 PEBBLE PLACE	
*	VINING RICHARD F	4	66 MAIN ST.	12
*	VIOLA ALICE M	3	17 SUNRISE AVE.	
*	VIOLA JOSEPH	3	17 SUNRISE AVE.	
*	VIOLANTE HILDA A	4	45 NORTH ST.	21
*	VIOLETTE THERESE E	5	133 FRANKLIN ST.	501
*	VISCARELLO BARBARA A	5	30 WALSH AVE.	
*	VISCARELLO CLEMENT A	5	30 WALSH AVE.	
*	VISCO ANTHONY R	6	20 CITATION AVE.	
	VISCO GAIL A	6	20 CITATION AVE.	
*	VISCONTI DOMINIC A	4	31 LAWNDALE RD.	
*	VISCONTI GRACE L	4	31 LAWNDALE RD.	
*	VISCONTI JAMES W	4	31 LAWNDALE RD.	
*	VISCONTI THERESA M	2	116 HILL ST.	7
*	VISOCCHI ELEANOR M	5	56 GOULD ST.	1
*	VISOCCHI MICHAEL P	5	56 GOULD ST.	1
*	VITA CHRISTINE A	3	12 DANBY RD.	
*	VITA FRANK C	3	12 DANBY RD.	
	VITA GREGG F	3	12 DANBY RD.	
*	VITA LUCILLE N	3	12 DANBY RD.	
*	VITA MARY A	2	32 CONGRESS ST.	2
*	VITA ROBERT A	3	12 DANBY RD.	
*	VITAL JOHANNA RITA	4	66 MAIN ST.	15A
*	VITALE ANNA M	3	15 OAK ST.	
*	VITALE ANTHONY J	3	15 OAK ST.	
	VITALE CARMELA	3	15 OAK ST.	
	VITALE CHRISTINA C	3	15 OAK ST.	
	VITALE LEONARDO	3	15 OAK ST.	
	VITIELLO JANET M	2	2 MOUNTAIN VIEW DRIV	2
	VITIELLO JOSEPH D	2	2 MOUNTAIN VIEW DRIV	2
*	VITIELLO JOSEPH T	4	4 WAVERLY ST.	
	VITIELLO SHEREE J	2	2 MOUNTAIN VIEW DRIV	2
	VITO JENNIFER B	4	108 MACARTHUR RD.	
	VITO JULIE A	4	108 MACARTHUR RD.	
*	VITTI KRISTIN M	4	54 PARK AVE.	
*	VITTI MARGARET M	4	54 PARK AVE.	
*	VITTI PHILIP M	4	54 PARK AVE.	
*	VITTIGLIO GUIDO	2	24 COUNTRY CLUB RD.	
	VITTIGLIO JOSEPH	2	24 COUNTRY CLUB RD.	
*	VITTIGLIO LISA M	2	24 COUNTRY CLUB RD.	
	VITTORIOSO ELAINE L	2	124 PARK ST.	
	VITTORIOSO JOSEPH M	2	124 PARK ST.	1
*	VIVEIROS LILLIAN S	5	177 FRANKLIN ST.	3
*	VIVOLO CONSTANCE C	5	6 MICHAEL CIRCLE	
*	VIVOLO LEONARD A	5	6 MICHAEL CIRCLE	
	VOCI ALDO A	5	157 FRANKLIN ST.	B3
*	VOGLER KENNETH E	4	28 ENDICOTT RD.	
*	VOGLER LAURIE L	4	28 ENDICOTT RD.	
*	VOGLER RUBY L	4	28 ENDICOTT RD.	
*	VOGLER VIOLA B	1	10 PARKER CHASE RD.	4
*	VOIGHT EDITH M	1	69 PINE ST.	1
*	VOIGHT WILLIAM J	1	69 PINE ST.	1
*	VOLK AGNES B	1	185 WILLIAM ST.	
*	VOLK WILLIAM F	1	185 WILLIAM ST.	
*	VOLK WILLIAM J	1	185 WILLIAM ST.	
*	VOLPE CARLINE F	1	103 ELM ST.	2
	VOLPE DAVID M	4	44 MAIN ST.	504
*	VOLPE IRENE E	1	98 FRANKLIN ST.	2
*	VOLPE JOYCE ANNE	1	96 FRANKLIN ST.	
*	VOLPE JR RICHARD J	1	94 FRANKLIN ST.	
*	VOLPE JULIA A	1	103 ELM ST.	
*	VOLPE MARION	5	4 LONGBOW RD.	
*	VOLPE MARY P	1	94 FRANKLIN ST.	
*	VOLPE NANCY M	4	44 MAIN ST.	504
*	VOLPE RICHARD D	1	103 ELM ST.	
	VOLPEY JOHN B	2	112 HILL ST.	7
	VON KANEL JACQUELINE M	5	7 GERALD RD.	
	VONA ANDREA M	2	43 WARREN ST.	
*	VONA HELEN	5	8 CHERRY AVE.	
	VONA KEVIN R	2	43 WARREN ST.	
*	VONA SALVATORE A	5	8 CHERRY AVE.	
*	VOSE MARTHA A	4	52 MAIN ST.	2L
*	VOZZELLA CHARLES R	5	10 EAST ST.	
*	VOZZELLA MICHELE A	5	10 EAST ST.	
*	VRATTOS CONSTANCE	3	7 BERKLEY ST.	
*	VRATTOS DIANE	3	7 BERKLEY ST.	
*	VRATTOS PAULA	3	7 BERKLEY ST.	
*	VRATTOS PHOTOULA	3	7 BERKLEY ST.	
*	WACKS ANNE L	6	9 PINEWOOD RD.	
*	WACKS KENNETH P	6	9 PINEWOOD RD.	
*	WACKS MYER	6	9 PINEWOOD RD.	
*	WADDINGTON GEORGE D	2	180 HANCOCK ST.	
*	WADDINGTON MARION F	2	180 HANCOCK ST.	
*	WADE CYNTHIA S	3	238 NORTH ST.	
	WADE MARGARET M	6	64 NEWCOMB RD.	
*	WADE RONALD C	3	238 NORTH ST.	
	WADE SHARON E	3	238 NORTH ST.	
*	WAGG HARRY R	4	53 BROADWAY	
*	WAGNER IOLANDA V	5	100 SPRING ST.	A
*	WAINER CHRISTINE J	1	163 ELM ST.	
*	WAINER MICHAEL	5	6 CHERRY AVE.	
*	WAINER MICHAEL V	1	163 ELM ST.	
*	WAINER VICTORIA O	5	6 CHERRY AVE.	
*	WAITE BRADFORD A	5	80 PLEASANT ST.	
*	WAITE LORRAINE	2	100 MOUNTAIN VIEW DRIV	402
*	WAITE MARION A	1	11 BRACKETT AVE.	
*	WAITE RICHARD A	1	11 BRACKETT AVE.	
*	WAITE STANTON B	4	27 WAVERLY ST.	
*	WALDEN ESTHER W	1	75 WASHINGTON AVE.	
*	WALDNER JOANNE	4	68 MAIN ST.	31C
*	WALES CATHERINE M	1	165 ELM ST.	
*	WALES JOSEPH W	1	165 ELM ST.	
*	WALKAMA SEAN K	6	5 SUMMER ST.	
	WALKER ALMETA T	1	10 MAPLE ST.	2
*	WALKER BARBARA A	3	14 LEE ST.	
*	WALKER BARBARA LYNN	2	11 GRANT ST.	
	WALKER BRADLEY H	6	7 CAMPBELL RD.	
*	WALKER CHARLES HOWARD	6	7 CAMPBELL RD.	
*	WALKER DONNA J	1	19 TREMONT ST.	
*	WALKER ELEANOR	6	40 FIELDSTONE DR.	
	WALKER ELIZABETH	3	7 STONEHILL DR.	2E
*	WALKER ELIZABETH A	3	18 LEE ST.	
*	WALKER ERNEST B	6	40 FIELDSTONE DR.	
*	WALKER FREDERICK L	3	18 LEE ST.	
*	WALKER GARY D	6	40 FIELDSTONE DR.	
	WALKER JAMES A	3	14 LEE ST.	
	WALKER JAMES A	6	7 CAMPBELL RD.	
	WALKER JENNIFER L	3	18 LEE ST.	
*	WALKER JINELLE M	3	18 LEE ST.	
*	WALKER JR JAMES L	2	11 GRANT ST.	
*	WALKER JUDITH D	4	200 CENTRAL ST.	2
*	WALKER KIMBERLY S	6	40 FIELDSTONE DR.	

* VOTER

NAME	PR	ADDRESS	APT
* WALKER LAURA L	2	9 COUNTRY CLUB RD.	
* WALKER MARIE J	6	7 CAMPBELL RD.	
* WALKER MARY	2	15 CABOT RD.	
WALKER PAUL	2	15 CABOT RD.	
* WALKER PAULA A	2	15 CABOT RD.	
* WALKER ROBERT E	2	9 COUNTRY CLUB RD.	
WALKER STACY A	2	15 CABOT RD.	
* WALKER STEVE	6	40 FIELDSTONE DR.	
* WALKER THOMAS E	2	9 COUNTRY CLUB RD.	
* WALKER VIRGINIA P	4	9 BROADWAY	
* WALL DONALD J	3	9 LEE ST.	
* WALL DONNA M	6	528 MAIN ST.	
* WALL ERIC D	6	1 JUNE RD.	
* WALL MARGARET M	3	2 ELAINE RD.	
* WALL MARIE	1	103 HANCOCK ST.	
* WALL MARSHA E	6	1 JUNE RD.	
* WALL MICHAEL	1	103 HANCOCK ST.	
* WALL MICHAEL C	6	528 MAIN ST.	
* WALL PHILIP J	3	2 ELAINE RD.	
* WALL SHIRLEY	6	528 MAIN ST.	
* WALL TERENCE K	6	5 WOODLAND RD.	7220
* WALLACE ELSIE M	1	21 ELMHURST RD.	
* WALLACE EVELYN	4	26 BROADWAY	
* WALLACE FRANCES M	5	6 BEACON ST.	
* WALLACE HARRIET B	1	14 PARKER CHASE RD.	4
WALLACE III RALPH E	4	26 BROADWAY	
* WALLACE JOHN W	5	6 BEACON ST.	
* WALLACE JR LEONARD B	1	14 PARKER CHASE RD.	4
* WALLACE JR RALPH E	4	26 BROADWAY	
* WALLACE KATHERINE M	5	6 BEACON ST.	
* WALLACE R SCOTT	1	21 ELMHURST RD.	
* WALLACE RICHARD W	1	21 ELMHURST RD.	
WALLACE ROBERT A	5	6 BEACON ST.	
* WALLACE WILLIAM F	1	21 ELMHURST RD.	
* WALLES PATRICIA A	2	10 CABOT RD.	
* WALLES ROBERT E	2	10 CABOT RD.	
* WALLES STEVEN H	2	10 CABOT RD.	
* WALLIS CHARLES T	3	22 HANFORD RD.	
* WALLIS M LOUISE	3	22 HANFORD RD.	
WALLIS MICHAEL C	3	22 HANFORD RD.	
* WALSH ALICE C	4	200 LEISURE LANE	116
* WALSH ANITA I	3	407 WILLIAM ST.	
* WALSH BARBARA A	5	114 SPRING ST.	
* WALSH BERNARD J	2	200 LEDGEWOOD DRIVE	609
* WALSH CAROL A	2	10 BUTTONWOOD RD.	
* WALSH CAROL M	5	15 DINANNO RD.	
* WALSH CHRISTOPHR P	2	10 GILMORE ST.	
WALSH DANIELLE D	3	46 OAK ST.	
* WALSH DEBERA A	5	3 BANCROFT PL.	
WALSH DIANE M	1	25 TREMONT ST.	
* WALSH DONALD M	5	309 GREEN ST.	
* WALSH DOROTHY T	1	25 TREMONT ST.	
* WALSH ELIZABETH A	3	26 VICTORIA LANE	
* WALSH EVELYN V	3	2 PINE RIDGE RD.	
WALSH FRANCIS J	2	10 BUTTONWOOD RD.	
* WALSH FRANK M	5	3 BANCROFT PL.	
* WALSH GAIL M	3	1 EVERGREEN RD.	
* WALSH GAIL V	6	10 SKYEWOOD DRIVE	
* WALSH HELEN F	4	2 CHASE RD.	
WALSH IRENE	1	16 PARKER CHASE RD.	4
* WALSH JAMES F	6	300 PARK TERR. DR.	310
* WALSH JANE A	2	200 LEDGEWOOD DRIVE	609
WALSH JO ANN A	3	46 OAK ST.	
* WALSH JOANNE M	5	309 GREEN ST.	
* WALSH JOHN J	6	10 SKYEWOOD DRIVE	
WALSH JOSEPH M	5	114 SPRING ST.	
* WALSH JOSEPH M	5	114 SPRING ST.	
WALSH KEVIN F	5	114 SPRING ST.	
* WALSH MARGARET A	6	34 PERKINS ST.	
* WALSH MARIE F	5	309 GREEN ST.	
* WALSH MARTIN J	3	407 WILLIAM ST.	
* WALSH MARY E	3	7 RODGERS RD.	
* WALSH MARY I	2	101 HILL ST.	4
* WALSH PATRICIA E	3	36 WESTWOOD RD.	
* WALSH PATRICK J	5	15 DINANNO RD.	
* WALSH PAUL M	6	34 PERKINS ST.	
WALSH PAULA A	3	1 EVERGREEN RD.	
* WALSH PETER R	6	19 WINDSOR RD.	
* WALSH RICHARD J	3	36 WESTWOOD RD.	
WALSH RICHARD K	1	25 TREMONT ST.	
* WALSH RITA F	2	74 MARBLE ST.	
* WALSH ROBERT J	2	74 MARBLE ST.	
* WALSH ROBERT J	2	74 MARBLE ST.	
WALSH RONALD	1	25 TREMONT ST.	
* WALSH RUSSELL S	1	25 TREMONT ST.	
* WALSH SALLY A	2	10 GILMORE ST.	
* WALSH THOMAS C	3	7 RODGERS RD.	
* WALSH WILLIAM J	3	1 EVERGREEN RD.	
* WALSH WILLIAM J	3	1 EVERGREEN RD.	
* WALSH-MCCUSKER HELEN F	3	18 ARNOLD RD.	
* WALSHE DOUGLAS	6	22 UPLAND RD.	
* WALSHE V DOUGLAS	6	22 UPLAND RD.	
* WALSTON WYNNE C	4	6 CHASE RD.	
* WALTER GRACE G	2	144 MARBLE ST.	203
* WALTERS DONALD W	5	21 ELLEN RD.	
* WALTERS EDWARD J	5	155 FRANKLIN ST.	
* WALTERS HELEN L	5	155 FRANKLIN ST.	
WALTERS ROBERT	1	50 FRANKLIN ST.	16
* WALTHALL JOHN L	4	100 MAIN ST.	-4 2
* WALTON ELIZABETH J	5	204 FRANKLIN ST.	
* WALTON HOMER	2	100 MOUNTAIN VIEW DRIV	506
* WANAMAKER EMMA K	1	78 DUNCKLEE AVE.	10
WANG CHING-WEN H	2	22 MARBLE ST.	
WANG HWA-TANG	2	22 MARBLE ST.	
* WANTMAN MARTIN H	5	20 GERALD RD.	
* WARD BRENDA	6	23 SUNSET RD.	
* WARD BRIDGIT	6	23 SUNSET RD.	
* WARD DIANE M	1	24 TREMONT ST.	1/2
* WARD DOREEN	6	23 SUNSET RD.	
* WARD HENRY J	3	78 ROBIN HOOD RD.	
* WARD JANET	2	9 KENWOOD AVE.	
* WARD JR GEORGE F	6	23 SUNSET RD.	
* WARD JULIA G	6	20 NEWCOMB RD.	
WARD KATHLEEN A	3	78 ROBIN HOOD RD.	
* WARD LAWRENCE H	5	1171 FRANKLIN ST.	
* WARD LORRAINE J	2	72 MARBLE ST.	
* WARD MARY J	3	33 ALBION AVE.	
* WARD MARY L	4	100 LEISURE LANE	63
* WARD MAUREEN T	3	78 ROBIN HOOD RD.	
* WARD NINA H	4	45 NORTH ST.	48
* WARD PATRICIA M	5	1171 FRANKLIN ST.	1
* WARD PETER R	2	72 MARBLE ST.	
* WARD REGINA	6	15 PLAZA AVE.	
WARD ROBIN A	1	99 FRANKLIN ST.	2
* WARD SARA	6	23 SUNSET RD.	
* WARD THERESA A	3	78 ROBIN HOOD RD.	
* WARDEN CHRISTINE	6	5 WOODLAND RD.	65
* WARK PAMELA F	6	8 HAMPTON RD.	
* WARK STEPHEN A	6	8 HAMPTON RD.	
* WARN CHARLOTTE L	2	109 HILL ST.	5
* WARN RICHARD A	2	109 HILL ST.	5
* WARNER PATRICIA A	2	106 HILL ST.	2
* WARNER WILLIAM S	2	106 HILL ST.	2
WARNOCK LESLIE J	3	159 MAIN ST.	53B
* WARREN BERNADETTE M	2	92 MARBLE ST.	
* WARREN BRADFORD P	2	92 MARBLE ST.	
WARREN CRISTINE E	6	20 WILSON RD.	
WARREN FELIX	2	100 MOUNTAIN VIEW DRIV	413
* WARREN FRANCES E	2	108 HILL ST.	7
* WARREN JAMES M	6	20 WILSON RD.	
* WARREN JOHN	2	25 DEAN ST.	
WARREN JOYCE M	2	100 MOUNTAIN VIEW DRIV	413
* WARREN JR JAMES M	6	20 WILSON RD.	
* WARREN MARGARET A	3	12 HANFORD RD.	
* WARREN MILDRED E	2	45 MARBLE ST.	
* WARREN PHYLLIS A	6	20 WILSON RD.	
* WARREN PHYLLIS A	6	20 WILSON RD.	
* WARREN RALPH W	3	12 HANFORD RD.	
* WARREN WENDY W	2	25 DEAN ST.	
* WARREN WILLIAM L	2	45 MARBLE ST.	
* WARRINGTON RUTH L	2	105 MARBLE ST.	10
WASHINGTON JAMES E	1	86 HANCOCK ST.	
WATCHKO GEORGE R	4	24 KEENE ST.	
* WATCHKO LINDA G	4	24 KEENE ST.	
* WATSON DAVID L	3	159 MAIN ST.	17C
* WATSON DONNA M	6	4 STONE AVE.	
WATSON JANET A	3	159 MAIN ST.	17C
* WATSON LYNDA	6	5 WOODLAND RD.	77
* WATSON PAUL W	6	4 STONE AVE.	
* WATSON ROSEMARY E	6	200 PARK TERR. DR.	243
* WATSON TERYL	6	1 CITATION AVE.	
* WATSON THOMAS	6	1 CITATION AVE.	
* WATTS FLORENCE M	1	35 HANCOCK ST.	
* WATTS RICHARD L	1	35 HANCOCK ST.	
* WATTSON RICHARD B	3	159 MAIN ST.	51C
* WAXMAN BERNARD NATHAN	5	157 FRANKLIN ST.	C4
WEATON DON	1	8 LINDENWOOD RD.	
* WEBB ALBERT C	1	11 WASHINGTON ST.	
WEBB CHRISTOPHER J	1	11 WASHINGTON ST.	
* WEBB JOAN M	1	11 WASHINGTON ST.	
WEBB JUDITH A	1	11 WASHINGTON ST.	
* WEBBER ANNA J	1	18 POND ST.	
WEBBER CARL D	1	18 POND ST.	
* WEBBER CARREN A	5	1 NINA ST.	
* WEBBER DANIEL	1	18 POND ST.	
WEBBER DONALD J	1	18 POND ST.	
* WEBBER ELIZABETH	6	29 WINDSOR RD.	
WEBBER HEATHER L	4	66 MAIN ST.	16A
WEBBER JR CARL D	1	18 POND ST.	
* WEBBER ROBERT S	2	300 MOUNTAIN VIEW DRIV	202
* WEBBER SCOTT P	5	1 NINA ST.	
WEDLOCK BRUCE	4	180 CENTRAL ST.	5
WEEKS NORMAN	5	133 FRANKLIN ST.	504
WEINBERG JON D	4	100 MAIN ST.	-5 3
* WEINER JANET K	2	300 MOUNTAIN VIEW DRIV	302
* WEINER MITCHELL	2	300 MOUNTAIN VIEW DRIV	302
* WEINSTEIN LORRAINE K	1	43 POMEWORTH ST.	27
* WEINTROB CHERYL A	3	6 KIRMES RD.	
* WEINTROB HARVEY N	3	6 KIRMES RD.	
* WEISMAN BRENDA S	3	13 ELAINE RD.	

* VOTER

NAME	PR	ADDRESS	APT
* WEISMAN NORMAN	3	13 ELAINE RD.	
WEISMAN SHARON	3	13 ELAINE RD.	
* WEISS DONNA M	5	170 FRANKLIN ST.	
* WEISS MANUEL	5	162 FRANKLIN ST.	
* WEISS SAUL	5	170 FRANKLIN ST.	
* WEISSE AGNES T	1	77 DUNCKLEE AVE.	4
* WEISSE BERNICE J	1	91 FRANKLIN ST.	
* WEISSE BONNIE M	1	91 FRANKLIN ST.	
* WEISSE BRADLEY J	1	91 FRANKLIN ST.	
* WEISSE DUANE A	1	91 FRANKLIN ST.	
WEISSE KENNETH F	1	91 FRANKLIN ST.	
* WEISSE WILLIAM F	1	91 FRANKLIN ST.	
WEISSMAN GAIL I	5	27 VALLEY RD.	
WEISSMAN MARCI H	5	27 VALLEY RD.	
* WELCH ANITA M	2	300 MOUNTAIN VIEW DRIV	104
* WELCH FRANCIS E	2	148 MARBLE ST.	101
* WELCH JEANNE	3	5 SAN JOSE TERR.	
* WELCH JOSEPH	3	5 SAN JOSE TERR.	
* WELCH MARY J	2	148 MARBLE ST.	101
* WELCH PAULINE F	4	200 LEISURE LANE	31
* WELCH-COSTANTINO MAUREEN	4	10 ARICIA LANE	
WELD SYLVIA C	2	224 PARK ST.	C3
* WELLMAN ERIC R	2	8 WEST ST.	A
* WELLMANN ROBERT W	2	8 WEST ST.	A
* WELLMANN VALERIE B	2	8 WEST ST.	A
WELLS BETTIANN	4	23 HIGH ST.	
* WELLS DAROLD D	3	263 WILLIAM ST.	
* WELLS DIANA E	4	223 CENTRAL ST.	
WELLS ELIZABETH	3	263 WILLIAM ST.	
* WELLS ERNEST E	5	280 GREEN ST.	
* WELLS JOAN M	1	43 WASHINGTON AVE.	
WELLS JOHN W	4	223 CENTRAL ST.	
* WELLS LORRAINE R	2	23 LINCOLN ST.	
* WELLS MARGARET M	5	280 GREEN ST.	
WELLS MICHAEL J	1	43 WASHINGTON AVE.	
WELLS REBECCA A	4	223 CENTRAL ST.	
WELLS RONALD J	4	23 HIGH ST.	
* WELLS ROSEMARY	3	263 WILLIAM ST.	
WELSH JOHN	6	200 FELLSVIEW TERR.	208
WELSH KENNETH W	1	6 PINE ST.	3
WELSH MARY D	1	6 PINE ST.	3
WELSH MONICA A	1	6 PINE ST.	3
* WENGEN FLORENCE H	1	56 WASHINGTON ST.	
* WENGEN GEORGE E	1	56 WASHINGTON ST.	
* WERBNER STUART A	4	100 MAIN ST.	-4 3
* WERLIN CHERYL W	1	5 WASHINGTON AVE.	
* WERLIN ROBERT N	1	5 WASHINGTON AVE.	
* WERNDLI ELIZABETH	2	10 CAROL ST.	
* WESLEY KEVIN C	1	21 VERNON AVE.	
* WESLEY MARY A	1	21 VERNON AVE.	
* WESLEY MICHAEL J	1	21 VERNON AVE.	
* WESLEY ROBERT P	1	21 VERNON AVE.	
* WESLEY ROBERT P	1	21 VERNON AVE.	
* WESOLOWSKI CHESTER	3	2 SPRUCE ST.	
WESOLOWSKI THOMAS	3	3 SPRUCE ST.	A
* WESOLOWSKI VERONICA E	3	2 SPRUCE ST.	
* WEST ALICIA A	2	62 MAPLE ST.	
WEST CRAIG E	2	62 MAPLE ST.	
* WEST KENNETH L	2	13 CONGRESS ST.	
* WEST KERRY M	1	4 CHURCH ST.	
* WEST LANCE E	1	19 CALTHEA ST.	
* WEST MARK R	1	15 PINE ST.	B
* WEST MARY A	2	13 CONGRESS ST.	
* WEST SUSAN L	1	15 PINE ST.	B
* WESTFALL JAMES M	4	141 CENTRAL ST.	
* WESTFALL KENNETH J	4	141 CENTRAL ST.	
* WESTFALL LUCIA C	4	141 CENTRAL ST.	
WESTWATER CATHERINE	4	100 MAIN ST.	-1 3
* WESTWATER DOROTHY A	5	137 FRANKLIN ST.	302
WESTWOOD DAVID D	2	224 PARK ST.	B8
WESTWOOD MARJORIE	2	224 PARK ST.	B8
* WETHERELL KAREN ANNE	6	10 HIGHROCK ROAD	
* WETHERELL RUSSELL JAMES	6	10 HIGHROCK ROAD	
* WETHERELL WILLIAM B	3	7 STONEHILL DR.	5C
* WETZLER HENRY J	2	9 DEAN ST.	
* WETZLER IRENE M	2	9 DEAN ST.	
WHARF ESTELLE M	5	135 FRANKLIN ST.	204
WHARF RUTH E	5	135 FRANKLIN ST.	204
* WHATELEY DOROTHY R	4	58 BROADWAY	
WHEATON DAVID	2	10 GLENDALE RD.	
WHEATON DON	1	8 LINDENWOOD RD.	3
* WHEELER DANIEL J	2	6 WINTHROP ST.	1
WHEELER DAVID B	2	6 WINTHROP ST.	1
* WHEELER DONALD K	2	6 WINTHROP ST.	1
* WHEELER DONALD W	2	9 POPLAR ST.	A
* WHEELER DOROTHY	2	6 WINTHROP ST.	1
* WHEELER MARY ELLEN	1	61 WRIGHT ST.	204
* WHEELOCK SCOTT D	5	137 FRANKLIN ST.	506
* WHEELOCK SUSAN H	5	137 FRANKLIN ST.	506
* WHELAN DANIEL C	6	19 HARRISON ST.	
* WHELAN DIANE P	6	19 HARRISON ST.	
* WHELAN ELIZABETH M	6	19 HARRISON ST.	
WHELAN III EDMUND L	5	47 GOULD ST.	
* WHELAN JAMES N	6	19 HARRISON ST.	
WHELAN JANET L	6	19 HARRISON ST.	
* WHELAN JR EDMUND L	5	47 GOULD ST.	
WHELAN MARY E	6	19 HARRISON ST.	
* WHELAN NANCY L	6	19 HARRISON ST.	
* WHELAN SERENA M	5	47 GOULD ST.	
* WHITCHER CHARLES W	3	10 MYOPIA RD.	
* WHITCHER GEORGE M	3	8 ROYAL ST.	
* WHITCHER MARION L	3	8 ROYAL ST.	
* WHITCHER RUTH M	3	10 MYOPIA RD.	
* WHITCOMB JR FRANK A	2	200 LEDGEWOOD DRIVE	202
* WHITE ANN P	6	22 GORHAM AVE.	
* WHITE CLARA M	5	3 FELSPA RD.	
* WHITE DAVID	6	410 FELLSVIEW TERR.	413
WHITE DAVID S	2	148 MARBLE ST.	207
WHITE DAVID W	6	2 LAURIE LANE	
* WHITE DIANA L	4	68 COLLINCOTE ST.	
* WHITE DIANE C	2	24 MARBLE ST.	
* WHITE EDITH E	3	159 MAIN ST.	24A
* WHITE ELIZABETH A	2	52 LINDENWOOD RD.	
WHITE ELSIE A	1	4 TREMONT ST.	
* WHITE FRANCIS G	2	148 MARBLE ST.	207
* WHITE FRANCIS X	3	18 HANFORD RD.	
* WHITE GERALD E	2	115 HILL ST.	10
WHITE GISSELLE	1	10 MAPLE ST.	2
WHITE III GEORGE H	1	9 TREMONT ST.	B
* WHITE JAMES G	6	100 PARK TERR. DR.	143
* WHITE JAMES J	4	68 COLLINCOTE ST.	
WHITE JANET M	3	3 STONEHILL DR.	3D
* WHITE JEANETTE M	3	18 HANFORD RD.	
* WHITE JOHN A	2	148 MARBLE ST.	207
* WHITE JOHN K	4	11 SHERIDAN RD.	
* WHITE JOYCE M	1	22 GOULD ST.	
WHITE JR GEORGE H	1	4 TREMONT ST.	
* WHITE JR JOHN J	2	52 LINDENWOOD RD.	
WHITE JR JOHN K	4	11 SHERIDAN RD.	
* WHITE JR PAUL F	1	11 NORVAL AVE.	
* WHITE KATHLEEN M	1	4 WASHINGTON CT.	
* WHITE KRISTEN A	6	22 GORHAM AVE.	
* WHITE LINDA J	6	12 LUCY ST.	
* WHITE LORETTA	4	11 SHERIDAN RD.	
* WHITE MARJORIE A	6	2 LAURIE LANE	
* WHITE MARY B	1	80 DUNCKLEE AVE.	4
* WHITE MARY G	2	148 MARBLE ST.	207
* WHITE PATRICIA A	1	9 TREMONT ST.	B
* WHITE PATRICK F	6	22 GORHAM AVE.	
* WHITE PAUL F	6	22 GORHAM AVE.	
WHITE RICHARD D	1	4 WASHINGTON CT.	
WHITE VINCENT	1	10 MAPLE ST.	2
WHITE ZOILA	6	5 WOODLAND RD.	8610
* WHITEHOUSE CHESTER E	2	5 WINTHROP ST.	
* WHITEHOUSE HENRIETTA A	2	5 WINTHROP ST.	
* WHITEHOUSE IRENE	6	33 UPLAND RD.	
* WHITEMAN ANN M	2	105 HILL ST.	8
WHITING II DOUGLAS B	3	159 MAIN ST.	52B
* WHITMARSH FRANKLIN C	2	224 PARK ST.	C7
* WHITNEY ANITA W	5	68 PLEASANT ST.	1
* WHITNEY BONNIE L	6	17 SUMMER ST.	
* WHITNEY CHRISTOPHER J	1	4 GERRY CT.	
* WHITNEY LINDA S	1	4 GERRY CT.	
* WHITNEY MICHELE L	5	68 PLEASANT ST.	1
* WHITNEY ROBERT L	5	68 PLEASANT ST.	1
* WHITTAKER GREGORY R	5	7 CHERRY AVE.	
* WHITTAKER PAULINE H	5	7 CHERRY AVE.	
* WHITTAKER RICHARD L	5	7 CHERRY AVE.	
* WHITTAKER SUZANNE L	5	7 CHERRY AVE.	
* WHITTEMORE JEFFREY M	3	159 MAIN ST.	34A
WHITTEMORE MR	6	220 FELLSVIEW TERR.	22
* WHITTEN NELLIE	2	100 LEDGEWOOD DRIVE	214
* WHITTEN ROGER A	2	100 LEDGEWOOD DRIVE	214
* WHOOLEY CIRO M	6	16 RUSTIC RD.	
* WHOOLEY EUGENE D	6	16 RUSTIC RD.	
* WHOOLEY GINO	6	16 RUSTIC RD.	
* WHOOLEY VIRGINIA A	6	16 RUSTIC RD.	
* WIBERG CHERYL A	4	72 HIGH ST.	
* WIBERG DOUGLAS D	4	72 HIGH ST.	
* WICKERSHAM DAVID P	4	12 BEAR HILL RD.	
* WICKS R JEAN	2	105 HILL ST.	9
* WICKS RALPH B	2	105 HILL ST.	9
* WIECZOREK MARY B	1	82 DUNCKLEE AVE.	1
* WIECZOREK VINCENT F	1	82 DUNCKLEE AVE.	1
* WIGANDT DOUGLAS E	2	24 CONGRESS ST.	
* WIGANDT EDWARD F	2	24 CONGRESS ST.	
* WIGANDT KRISTEN T	2	24 CONGRESS ST.	
* WIGANDT MAUREEN A	2	24 CONGRESS ST.	
* WIGANDT TRACY L	2	24 CONGRESS ST.	
* WIGGINS CHARLES	4	29 KEENE ST.	
* WIGGINS KAREN	4	29 KEENE ST.	
* WILCOX CRAIG A	5	84 SPRING ST.	B
WILCZYNSKI EDWARD R	1	84 FRANKLIN ST.	
WILCZYNSKI ROBERTA A	1	84 FRANKLIN ST.	
WILDAY KENDALYN K	6	5 WOODLAND RD.	34
* WILDE LORIN F	2	48 CHESTNUT ST.	1
* WILDER ELIZABETH A	6	3 JUNE RD.	
* WILDER MARK A	6	3 JUNE RD.	
* WILDER MARK A	2	99 PARK ST.	
WILDER MATT	4	52 MAIN ST.	2H

* VOTER

	NAME	PR	ADDRESS	APT
*	WILEY FREDERICK L	3	5 ELIZABETH RD.	
*	WILEY JOHN J	4	200 LEISURE LANE	95
*	WILEY MARGARET M	4	200 LEISURE LANE	95
*	WILEY MARY A	3	5 ELIZABETH RD.	
*	WILEY STUART V	3	5 ELIZABETH RD.	
	WILHELM DAVID J	6	5 WOODLAND RD.	5OC
	WILHELM ELEANOR J	6	5 WOODLAND RD.	5OC
*	WILHELM JOHN D	6	5 WOODLAND RD.	5OC
	WILHELM WAYNE A	6	5 WOODLAND RD.	5OC
*	WILK EUFEMIA M	4	19 BEAR HILL RD.	
*	WILKE SUSAN L	2	10 GLEN RD.	
	WILKINS BEVERLY F	6	5 WOODLAND RD.	9M
	WILKINS CHERYL	6	5 WOODLAND RD.	3E
*	WILKINS KENNETH B	6	5 WOODLAND RD.	3E
*	WILKINSON MILDRED B	3	7 STONEHILL DR.	2K
*	WILLAND CHARLES A	6	16 PARKWAY RD.	
	WILLETT EDWARD R	4	56 PARK AVE.	
	WILLETT FRANCES C	4	56 PARK AVE.	
*	WILLETT JESSIE E	5	3 PLEASANT ST. TER	
*	WILLETT MERILYN L	5	3 PLEASANT ST. TER	
*	WILLEY ELSIE C	2	144 MARBLE ST.	506
	WILLEY LILLA	6	117 POND ST.	
*	WILLEY WINTHROP H	2	144 MARBLE ST.	506
	WILLIAMS ALFRED M	2	107 MARBLE ST.	2
*	WILLIAMS CHARLES B	1	104 HANCOCK ST.	
*	WILLIAMS DEBORAH A	3	24 EVERGREEN RD.	
*	WILLIAMS DONNA M	3	24 EVERGREEN RD.	
*	WILLIAMS EVELYN B	3	24 EVERGREEN RD.	
*	WILLIAMS GEORGE L	1	37 PENNY LANE	
	WILLIAMS GORDON	6	120 FELLSVIEW TERR.	1
*	WILLIAMS JACQUELINE S	4	70 HIGH ST.	
*	WILLIAMS JR HUGH E	1	61 WRIGHT ST.	303
	WILLIAMS JR LARRY F	3	24 EVERGREEN RD.	
*	WILLIAMS JULIE K	6	57 NEWCOMB RD.	
	WILLIAMS LAUREN L	1	368 MAIN ST.	B
*	WILLIAMS LAWRENCE F	3	24 EVERGREEN RD.	
*	WILLIAMS RALPH A	6	57 NEWCOMB RD.	
	WILLIAMS RICHARD	4	202 CENTRAL ST.	5
*	WILLIAMS RUTH S	6	6 AVALON RD.	
	WILLIAMS SHIRLEY M	2	107 MARBLE ST.	2
	WILLIAMS STEPHEN D	3	24 EVERGREEN RD.	
*	WILLIAMSON BARBARA L	3	159 MAIN ST.	34B
	WILLIS FLORENCE	1	12 BENTON ST.	
*	WILLIS JANE B	5	42 WALSH AVE.	
	WILLIS K	1	43 POMEWORTH ST.	33
*	WILLOUGHBY LEON L	3	19 DANBY RD.	
	WILLOUGHBY MARGUERITE H	3	19 DANBY RD.	
*	WILLOUGHBY RODNEY L	3	19 DANBY RD.	
	WILLOWS GREGORY M	2	9 CONGRESS ST.	
	WILLOWS JR CHESTER S	2	9 CONGRESS ST.	
*	WILLOWS MIRIAM J	2	9 CONGRESS ST.	
	WILLS JOANN	3	154 NORTH ST.	2
*	WILSON ANDREW J	5	83 PLEASANT ST.	
	WILSON AVRIL J	1	29 PINE ST.	2
*	WILSON CATHERINE M	2	178 PARK ST.	
*	WILSON DOROTHY D	5	2 CARMEN AVE.	
	WILSON EDITH A	6	99 FELLSVIEW RD.	
*	WILSON ELEANOR F	4	100 LEISURE LANE	5
*	WILSON ELIZABETH A	4	32 WAVERLY ST.	
*	WILSON GAIL	4	5 BROADWAY	2
	WILSON HELEN	2	300 MOUNTAIN VIEW DRIV	210
*	WILSON III WILLIAM J	2	178 PARK ST.	
*	WILSON JAMES M	3	3 STONEHILL DR.	4A
	WILSON JAMES T	1	38 NORVAL AVE.	
*	WILSON JANICE C	2	7 GRANT ST.	1
*	WILSON JR JAMES	1	38 NORVAL AVE.	
*	WILSON KATHLEEN B	3	3 STONEHILL DR.	4A
*	WILSON LAURIE ANN	3	159 MAIN ST.	50A
*	WILSON MARGARET J	2	5 GILMORE ST.	
*	WILSON MARJORIE J	1	38 NORVAL AVE.	
*	WILSON MARY C	5	150 SPRING ST.	
	WILSON MARY E	1	95 ELM ST.	
	WILSON NANCY A	1	25 CALTHEA ST.	
*	WILSON PATRICIA A	4	32 WAVERLY ST.	
*	WILSON PHILLIP W	1	95 ELM ST.	
	WILSON RICHARD M	2	71 MONTVALE AVE.	31
*	WILSON ROBERT H	2	8 COUNTRY CLUB RD.	
	WILSON ROBIN E	4	12 COLONIAL CT.	94
*	WILSON RUTH	2	8 COUNTRY CLUB RD.	
*	WILSON SHARON K	6	5 WOODLAND RD.	36
*	WILSON THEODORE S	6	5 WOODLAND RD.	36
*	WINDHOUSEN JULIA M	3	159 MAIN ST.	4B
*	WING JR CHARLES R	5	9 EAST ST.	
	WINKLAAR VICTOR	2	71 MONTVALE AVE.	2
	WINN DEBORAH A	1	10 HERSAM ST.	1
*	WINN KATHLEEN C	2	28 WINTHROP ST.	
*	WINN LAURA J	2	28 WINTHROP ST.	
	WINN MICHAEL H	1	10 HERSAM ST.	1
*	WINN RICHARD A	2	28 WINTHROP ST.	
*	WINSON BERNICE S	2	66 WRIGHT ST.	
*	WINSON EUGENE A	2	66 WRIGHT ST.	
*	WINSOR ELAINE P	6	9 SKYEWOOD DRIVE	
*	WINSOR STEPHEN C	6	9 SKYEWOOD DRIVE	
*	WINTER CRAIG T	2	452 WILLIAM ST.	
*	WINTER KATHLEEN R	3	159 MAIN ST.	16B
	WINTERS JR FREDERICK E	4	150 MAIN ST.	5
	WIREN WALTER	6	8 HARRISON ST.	
*	WISEMAN HAYLEY D	2	16 CONGRESS ST.	1
*	WISEMAN JANE D	2	16 CONGRESS ST.	1
*	WISNIEWSKI DELORES L	2	4 MEADOW RD.	
*	WISNIEWSKI FREDERICK W	2	4 MEADOW RD.	
	WISSEKERKE CARL	2	182 PARK ST.	
*	WISSER NATALIE J	3	14 SAN JOSE TERR.	
*	WISWALL ALICE	2	490 WILLIAM ST.	
*	WITHROW BARBARA R	2	8 LEXINGTON ST.	
*	WITHROW GORDON C	2	8 LEXINGTON ST.	
	WITTEN HELEN J	5	6 PEBBLE PLACE	
*	WITTER ALICE M	1	79 DUNCKLEE AVE.	1
*	WOHRLE ANNETTE J	6	80 PERKINS ST.	
*	WOHRLE HANS	6	80 PERKINS ST.	
*	WOHRLE MARGARET M	6	80 PERKINS ST.	
*	WOHRMAN IRENE L	4	66 MAIN ST.	22A
*	WOLF KATHLEEN M	2	115 HILL ST.	6
*	WOLLER LAUREEN	2	12 RICHARDSON RD.	
*	WOLONSAVICH BETH V	1	69 WILLIAM ST.	
*	WOLONSAVICH BRIAN W	1	69 WILLIAM ST.	
*	WOLONSAVICH JOANNE R	1	69 WILLIAM ST.	
*	WOLONSAVICH WALTER A	1	69 WILLIAM ST.	
	WOLPE CAROLYN A	6	542 MAIN ST.	2ND
	WOLPE MICHAEL	6	542 MAIN ST.	
*	WONG ADA	6	44 SOUTH ST.	
	WONG CONNIE S K	6	300 PARK TERR. DR.	337
	WONG FRANCIS G	6	300 FELLSVIEW TERR.	302
	WONG HETTY	6	4 SKYEWOOD DRIVE	
	WONG KENNY	5	100 SUMMER ST.	
	WONG LAWRENCE	4	8 GRACEWOOD RD.	
*	WONG LAWRENCE N T	6	4 SKYEWOOD DRIVE	
	WONG MARVIN	5	100 SUMMER ST.	
	WONG MARY	5	100 SUMMER ST.	
*	WONG MICHAEL S C	6	300 PARK TERR. DR.	337
*	WONG RHODA GEE	3	159 MAIN ST.	18B
	WOOD ANTIONETTE	1	30 POMEWORTH ST.	46
*	WOOD BARBARA T	3	8 RODGERS RD.	
*	WOOD BARRY A	3	8 RODGERS RD.	
*	WOOD CHARLOTTE M	2	131 PARK ST.	
	WOOD CHRISTINE M	5	8 THERESA RD.	
	WOOD JOHN F	5	8 THERESA RD.	
	WOOD LAURA J	1	33 WASHINGTON AVE.	
*	WOOD LIZABETH A	2	16 LINCOLN ST.	
*	WOOD RONALD L	2	16 LINCOLN ST.	
*	WOOD RONALD S	2	16 LINCOLN ST.	
*	WOOD RUTHANN	2	16 LINCOLN ST.	
	WOOD TIMOTHY M	1	33 WASHINGTON AVE.	
	WOOD WILLIAM J	1	30 POMEWORTH ST.	46
*	WOODBERRY INEZ K	4	26 KEENE ST.	
*	WOODBURN FREDERICK C	5	5 VETERANS LANE	
*	WOODBURN ROBERTA N	5	5 VETERANS LANE	
*	WOODLAND ANITA J	1	72 FRANKLIN ST.	1
	WOODLAND ARTHUR H	1	153 ELM ST.	
	WOODLAND CHRISTINA R	1	72 FRANKLIN ST.	1
	WOODLAND ELVA A	1	153 ELM ST.	
*	WOODLAND FREDERICK S	1	72 FRANKLIN ST.	1
	WOODLAND KENNETH J	1	72 FRANKLIN ST.	1
*	WOODLAND PAUL A	1	72 FRANKLIN ST.	1
*	WOODLOCK EDWARD G	3	91 OAK ST.	
*	WOODLOCK HAZEL M	3	91 OAK ST.	
*	WOODMAN CHRISTINE H	3	16 SAN JOSE TERR.	
	WOODMAN DANIEL F	3	8 MOULTON AVE.	
*	WOODMAN ESTHER O	1	12 BENTON ST.	
*	WOODMAN JOHN WADE	3	16 SAN JOSE TERR.	
*	WOODMAN PAUL A	3	8 MOULTON AVE.	
	WOODMAN PENNY A	3	8 MOULTON AVE.	
	WOODRIDGE CLIFTON E	4	100 LEISURE LANE	47
	WOODRIDGE SHIRLEY P	4	100 LEISURE LANE	47
*	WOODS DAVID P	1	1 BRACKETT AVE.	
	WOODS HELEN M	2	65 PARK ST.	
*	WOODS III THOMAS D	6	100 POND ST.	
*	WOODS JOHN J	6	3 JEFTS TERR.	
*	WOODS JR FRANCIS J	1	1 BRACKETT AVE.	
	WOODS KATHLEEN C	3	27 ALDEN AVE.	A
	WOODS MARK	6	588 MAIN ST.	4D
*	WOODS MAUREEN	6	3 JEFTS TERR.	
	WOODS NORA A	4	200 LEISURE LANE	70
*	WOODS PHILIP J	2	100 MOUNTAIN VIEW DRIV	102
*	WOODS POLLY A	1	1 BRACKETT AVE.	
	WOODS SR MARK J	6	588 MAIN ST.	4H
*	WOODS SUSAN	1	1 BRACKETT AVE.	
*	WOODS SUSAN D	2	100 MOUNTAIN VIEW DRIV	102
	WOOLDRIDGE CLIFTON E	4	100 LEISURE LANE	47
	WOOLDRIDGE SHIRLEY P	4	100 LEISURE LANE	47
	WOOLFORD PETER	5	135 FRANKLIN ST.	304
	WOOLLEY MARGARET F	4	40 MAIN ST.	304
*	WOOSTER LESLIE R	6	35 FAIRVIEW RD.	
*	WOOSTER VIRGINIA B	6	35 FAIRVIEW RD.	
	WOOTEN DEAN A	6	110 FELLSVIEW TERR.	11
	WOOTEN PATRICIA	6	110 FELLSVIEW TERR.	11
*	WOOTTEN VIRGINIA	1	67 PINE ST.	
*	WORONICKI ALEXANDER R	6	128 POND ST.	
*	WORONICKI PAULINE M	6	128 POND ST.	
*	WORTH KIMBERLEE A	6	300 PARK TERR. DR.	333

* VOTER

	NAME	PR	ADDRESS	APT
*	WORTHEN GORDON A	4	8 DIANNE RD.	
*	WORTHEN MARILYN E	4	8 DIANNE RD.	
	WORTHEN WILLIAM A	2	101 HILL ST.	11
*	WORTMAN ANN M	6	75 PERKINS ST.	
	WORTMAN ANNE M	4	122 MAIN ST.	303
*	WORTMAN MARC J	3	3 STONEHILL DR.	3E
*	WOSTREL FRANK	2	8 LINCOLN ST.	
*	WOSTREL SHIRLEY G	2	8 LINCOLN ST.	
*	WOZNIAK ANTHONY R	3	84 OAK ST.	
*	WOZNIAK JANIS M	3	84 OAK ST.	
	WRIGHT DWAINE	2	23 MOUNTAIN VIEW DRIV	
*	WRIGHT GAIL	1	69 WASHINGTON ST.	1
	WRIGHT IRENE	1	30 POMEWORTH ST.	38
	WRIGHT JAMES	2	23 MOUNTAIN VIEW DRIV	
*	WRIGHT MARY ELIZABETH	6	220 FELLSVIEW TERR.	225C
	WRIGHT PETER W	1	4 GERRY ST.	
*	WRIGHT SCOT W	1	69 WASHINGTON ST.	2
	WRIGHT VERIDEAN	2	23 MOUNTAIN VIEW DRIV	
*	WRIGHT WILLIAM R	1	6 GERRY CT.	
	WU KIU HOUO	1	77 WASHINGTON AVE.	
	WYMAN EDNA S	4	100 MAIN ST.	-3 1
	WYMAN FAITH E	5	83 SPRING ST.	
	WYMAN JR JOHN R	5	83 SPRING ST.	
*	WYNNE HELEN L	4	26 COLLINCOTE ST.	
*	WYNNE KEVIN J	4	26 COLLINCOTE ST.	
*	XINOS BERTHA	3	159 MAIN ST.	54C
*	XINOS NICK	3	159 MAIN ST.	54C
*	YABLONSKY VICTORIA V	1	43 POMEWORTH ST.	37
*	YAHOODIK PETER	2	521 MAIN ST.	
	YALTO MICHAEL	1	3 WARREN ST.	2
	YAN MAY	3	159 MAIN ST.	10C
*	YANCEY MARY D	1	81 HANCOCK ST.	
*	YANCOVITZ JR JOSEPH J	3	22 ALBION AVE.	
*	YANCOVITZ SUSAN E	3	22 ALBION AVE.	
*	YANUCCI LOUIS	5	21 EAST ST.	
*	YARDUMIAN ANN	4	42 HIGH ST.	
*	YARDUMIAN MATTHEW S	4	42 HIGH ST.	
*	YARDUMIAN REBECCA A	4	42 HIGH ST.	
*	YARDUMIAN ROBERT G	4	42 HIGH ST.	
*	YARJAN HEATHER	4	100 MAIN ST.	-2 6
*	YARJAN YEPRAD J	3	19 CROSBY ST.	
	YEE T JEANNE	2	148 MARBLE ST.	503
	YEN CHYAN-HUNI	4	222 CENTRAL ST.	4
	YEN LI CHWEN-CHUNG	4	222 CENTRAL ST.	4
*	YENARI MIDORI A	1	43 POMEWORTH ST.	26
*	YEOMELAKIS ARTHUR	3	3 SPRUCE ST.	
*	YEOMELAKIS ELAINE	3	3 SPRUCE ST.	
*	YEOMELAKIS ROBIN A	3	3 SPRUCE ST.	
*	YEOMELAKIS THEODORE J	3	3 SPRUCE ST.	
*	YERXA PATRICIA	3	10 KIRMES RD.	
*	YERXA ROBERT B	3	10 KIRMES RD.	
*	YESHILIAN ALBERT	4	9 NIXON LANE	
*	YESHILIAN ROSE	4	9 NIXON LANE	
*	YESHULAS DAVID A	6	27 WINDSOR RD.	
*	YESHULAS RITA M	6	27 WINDSOR RD.	
*	YIANACOPOLUS GLENN L	2	46 MAPLE ST.	
	YIANACOPOLUS KEVIN J	2	46 MAPLE ST.	
*	YIANACOPOLUS LOUIS	2	46 MAPLE ST.	
*	YIANACOPOLUS MARY A	2	46 MAPLE ST.	
*	YIANACOPOLUS NEIL J	2	46 MAPLE ST.	
*	YIANACOPOLUS PAUL K	2	46 MAPLE ST.	
*	YORK EVELYN M	4	30 SEWARD RD.	
*	YORK SR ROBERT W	4	30 SEWARD RD.	
*	YOSHIZUM GALEN	6	45 UPLAND RD.	
*	YOSHIZUMI JOYCE A	6	45 UPLAND RD.	
*	YOUNG ANDREA L	1	86 WILLIAM ST.	
*	YOUNG BARBARA	3	8 JANICE LANE	
	YOUNG BARBARA A	5	88 SPRING ST.	A
	YOUNG CATHERINE A	1	51 CALTHEA ST.	1
	YOUNG CY C	5	88 SPRING ST.	1
*	YOUNG DAVID M	2	422 WILLIAM ST.	
*	YOUNG DEBORAH J	1	13 POMEWORTH ST.	1
*	YOUNG EARLE C	2	422 WILLIAM ST.	
*	YOUNG GERRY A	3	9 RODGERS RD.	
*	YOUNG GUY JOSEPH	5	88 SPRING ST.	1
*	YOUNG HARRY C	2	146 MARBLE ST.	215
	YOUNG HELEN H	2	11 PARK ST.	
*	YOUNG JOAN A	5	88 SPRING ST.	1
*	YOUNG JOHN A	1	64 CENTRAL ST.	
	YOUNG JOHN A	5	88 SPRING ST.	A
	YOUNG JOSEPH J	1	3 FRANKLIN ST.	4
*	YOUNG JR BRUCE W	1	22 POND ST.	
*	YOUNG JR EARLE C	2	422 WILLIAM ST.	
*	YOUNG JUDITH E	3	9 RODGERS RD.	
*	YOUNG KELLI L	1	22 POND ST.	
	YOUNG KIM	6	8 SPARHAWK CIR.	
*	YOUNG LAURENCE S	3	8 JANICE LANE	
*	YOUNG MARJORIE A	2	146 MARBLE ST.	215
*	YOUNG MICHAEL JOHN	4	5 GREENVIEW RD.	
*	YOUNG PEGGY H	1	22 POND ST.	
*	YOUNG REGINA A	1	7 TREMONT ST.	
	YOUNG RICHARD Y K	2	11 PARK ST.	
*	YOUNG RUSSELL P	3	8 JANICE LANE	
*	YOUNG SHIELA	4	66 HIGH ST.	2
*	YOUNG SHIRLEY P	2	422 WILLIAM ST.	
*	YOUNG STUART K	1	86 WILLIAM ST.	
*	YOUNKER DOROTHY	2	44 MARBLE ST.	1
	YU ANNA N	5	7 PEBBLE PLACE	
*	YU WING C	5	7 PEBBLE PLACE	
	YU YUK LEE	2	230 HANCOCK ST.	2
	YUE CHUN SING	2	230 HANCOCK ST.	2
	YUE YIU B	2	230 HANCOCK ST.	2
	YUE YUK MEI	2	230 HANCOCK ST.	2
*	ZABOLY JANICE L	5	19 WALSH AVE.	
*	ZABOLY SHARON L	5	19 WALSH AVE.	
*	ZACCARDI III JOHN M	4	77 WASHINGTON ST.	
*	ZACCARDI JOHN M	4	77 WASHINGTON ST.	
*	ZACCARDI SYLVIA	4	77 WASHINGTON ST.	
*	ZACCARDO ANTHONY	1	24 MONTVALE AVE.	1
*	ZACCARDO CARMELA	1	24 MONTVALE AVE.	1
*	ZACCARDO JR ANTHONY M	1	24 MONTVALE AVE.	1
*	ZACCARIA ROSE A	6	518 MAIN ST.	
*	ZACCARO MARGUERITE V	1	23 SPRING ST.	
*	ZACCONE BEVERLY J	5	8 EASTERN AVE.	
	ZACCONE CATHY A	5	8 EASTERN AVE.	
*	ZACCONE DOMINIC J	3	1 WAGNER RD.	
	ZACCONE GUY T	3	1 WAGNER RD.	
*	ZACCONE JOHN L	5	8 EASTERN AVE.	
*	ZAHOS HOPE	5	3 ELWOOD AVE.	
*	ZALTMAN CHARLOTTE	3	463 WILLIAM ST.	
*	ZALTMAN MARSHA	3	463 WILLIAM ST.	
*	ZALTMAN SIMON	3	463 WILLIAM ST.	
*	ZAMAGNI ARLENE J	5	3 GERALD RD.	
*	ZAMAGNI DEREK A	5	3 GERALD RD.	
*	ZAMAGNI JR WILLIAM E	5	3 GERALD RD.	
*	ZAMAGNI WILLIAM E	5	3 GERALD RD.	
	ZAMMITTI GRACE	4	100 LEISURE LANE	73
*	ZAMMUTO FRANK	1	8 AVON ST.	
*	ZAMMUTO JR FRANK	5	59 GOULD ST.	
*	ZAMMUTO MARIANNE	1	8 AVON ST.	
*	ZAMMUTO MARY M	1	8 AVON ST.	
*	ZAMPELL ANN L	3	12 ELAINE RD.	
*	ZAMPELL RONALD J	3	12 ELAINE RD.	
*	ZAMPELL SALLY ANN S	4	111 COLLINCOTE ST.	
*	ZAMPELL VINCENT L	4	111 COLLINCOTE ST.	
*	ZANI JULIE	4	100 MAIN ST.	-2 5
*	ZANI JULIO L	4	30 WAVERLY ST.	
*	ZANI PAMELA J	3	18 RODGERS RD.	
*	ZANI SHIRLEY I	4	30 WAVERLY ST.	
*	ZAPPA CHRISTOPHR J	3	7 FOREST ST.	
*	ZAPPA DORA E	3	7 FOREST ST.	
*	ZAPPA OSWALD L	3	7 FOREST ST.	
	ZARBANO ANTHONY	6	50 FIELDSTONE DR.	
*	ZARBANO ELENA	6	50 FIELDSTONE DR.	
	ZARBANO LISA	6	50 FIELDSTONE DR.	
	ZARBANO ROY	6	50 FIELDSTONE DR.	
*	ZARELLA DOROTHY E	2	146 MARBLE ST.	406
	ZARRELLA LENA	1	63 WASHINGTON AVE.	
	ZAYA CHRISTOPHR S	6	30 WILSON RD.	
*	ZAYA NANCY L	6	30 WILSON RD.	
*	ZAYA ROBERT J	6	30 WILSON RD.	
	ZAZZARA MARY	4	44 MAIN ST.	404
*	ZDANEWICZ CARLA A	4	28 WAVERLY ST.	
*	ZDANOWICZ DANIEL P	4	28 WAVERLY ST.	
	ZDANOWICZ ERIC D	4	28 WAVERLY ST.	
*	ZIBELL CELIA M	1	24 WASHINGTON ST.	
*	ZIBELL IRENE K	4	24 ENDICOTT RD.	
*	ZIBELL LINDA L	1	24 WASHINGTON ST.	
*	ZIBELL STUART	4	24 ENDICOTT RD.	
*	ZIMMAN-SMITH WENDY J	2	109 HILL ST.	9
*	ZINCHUK JAMES	5	3 PEBBLE PLACE	
*	ZINCHUK JOYCE E	5	3 PEBBLE PLACE	
	ZINITI BRIDGET M	2	9 LEXINGTON ST.	
	ZINITI CHARLES F	2	9 LEXINGTON ST.	
	ZINITI CHRISTOPHER C	2	9 LEXINGTON ST.	
	ZINITI MARY T	2	9 LEXINGTON ST.	
	ZIRNGIEBEL LAURA L	1	69 WASHINGTON ST.	2
*	ZIRPOLO PATRICIA	3	159 MAIN ST.	8A
*	ZIRPOLO RALPH J	3	159 MAIN ST.	8A
*	ZIRPOLO RALPH J	3	159 MAIN ST.	8A
*	ZIRPOLO RITA R	3	159 MAIN ST.	8A
*	ZIZZA ACCURSIA	5	6 FATIMA RD.	
*	ZIZZA ANTHONY	5	6 FATIMA RD.	
*	ZIZZA DEANA	5	6 FATIMA RD.	
*	ZIZZA FRANCIS R	2	32 EVERETT ST.	
	ZIZZA J	1	43 POMEWORTH ST.	24
*	ZIZZA JOHN	5	6 FATIMA RD.	
*	ZIZZA KATHLEEN	2	32 EVERETT ST.	
	ZIZZA MICHAEL	2	32 EVERETT ST.	
*	ZIZZA MICHAEL	2	501 MAIN ST.	
*	ZIZZA ROCCO L	2	501 MAIN ST.	
*	ZIZZA ROCCO R	5	6 FATIMA RD.	
	ZIZZA SUSAN	5	6 FATIMA RD.	
*	ZOLADKOWSKI NANCY O'GRADY	2	314 WILLIAM ST.	
	ZOLADKOWSKI WILLIAM	2	314 WILLIAM ST.	
	ZOLLO J	1	43 POMEWORTH ST.	33
*	ZONA PATRICIA A	3	7 STONEHILL DR.	4E
	ZRAIK SAMER	6	200 FELLSVIEW TERR.	2
*	ZUBICK RHODA	4	1 COWDREY ST.	
*	ZUCCOLA JAMES F	1	6 CRESCENT AVE.	

* VOTER

	NAME	PR	ADDRESS	APT
*	ZUCCOLA JR JOSEPH R	6	11 SKYEWOOD DRIVE	
*	ZUCCOLA SUSAN L	6	11 SKYEWOOD DRIVE	
*	ZUK LORETTA C	3	1 GREENWAY CIRCLE	
*	ZUK MARIELLE	1	19 BRACKETT AVE.	
*	ZUK MARYELLEN	1	19 BRACKETT AVE.	
*	ZUK ROBERT S	1	19 BRACKETT AVE.	
*	ZUK STANLEY R	1	19 BRACKETT AVE.	
*	ZULLO CARMELA	3	125 FOREST ST.	
	ZULLO COSIMINA C	3	127 FOREST ST.	
	ZULLO ERSILIO	3	127 FOREST ST.	
*	ZULLO FRANCO	3	125 FOREST ST.	
	ZUREK MARY J	1	9 WALNUT ST.	
	WYMAN JR JOHN R	5	83 SPRING ST.	
*	ZACCARO MARGUERITE V	1	23 SPRING ST.	

NAME	PR	ADDRESS	APT

* VOTER

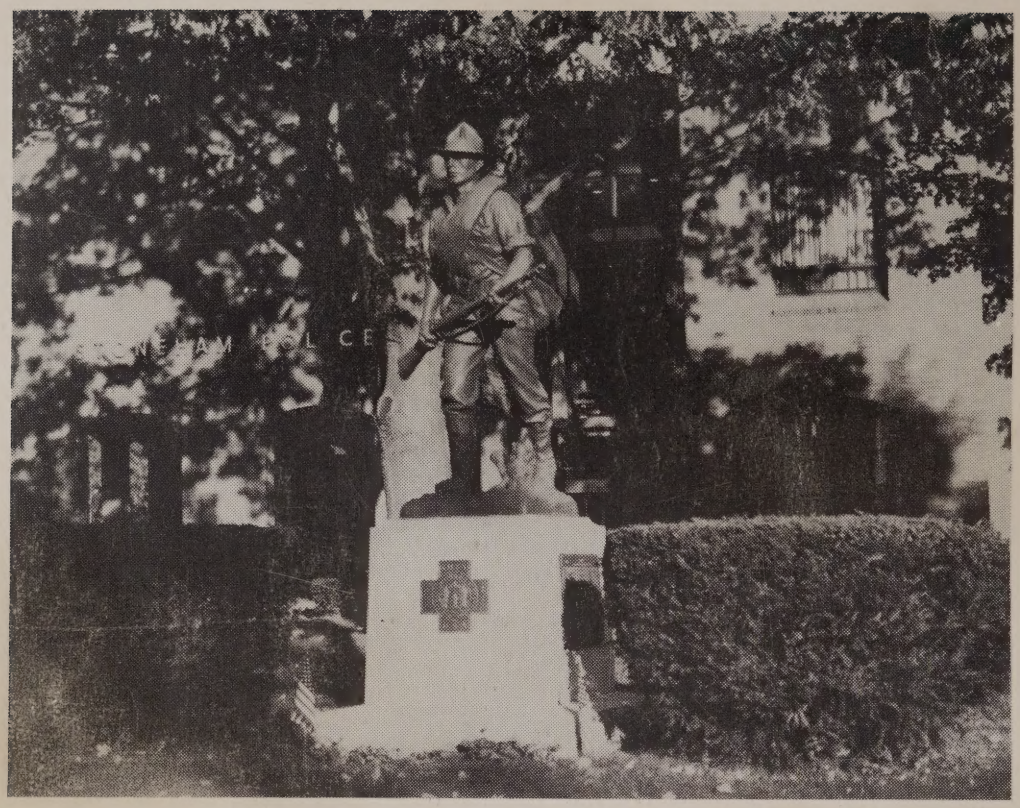

Cuban War Memorial

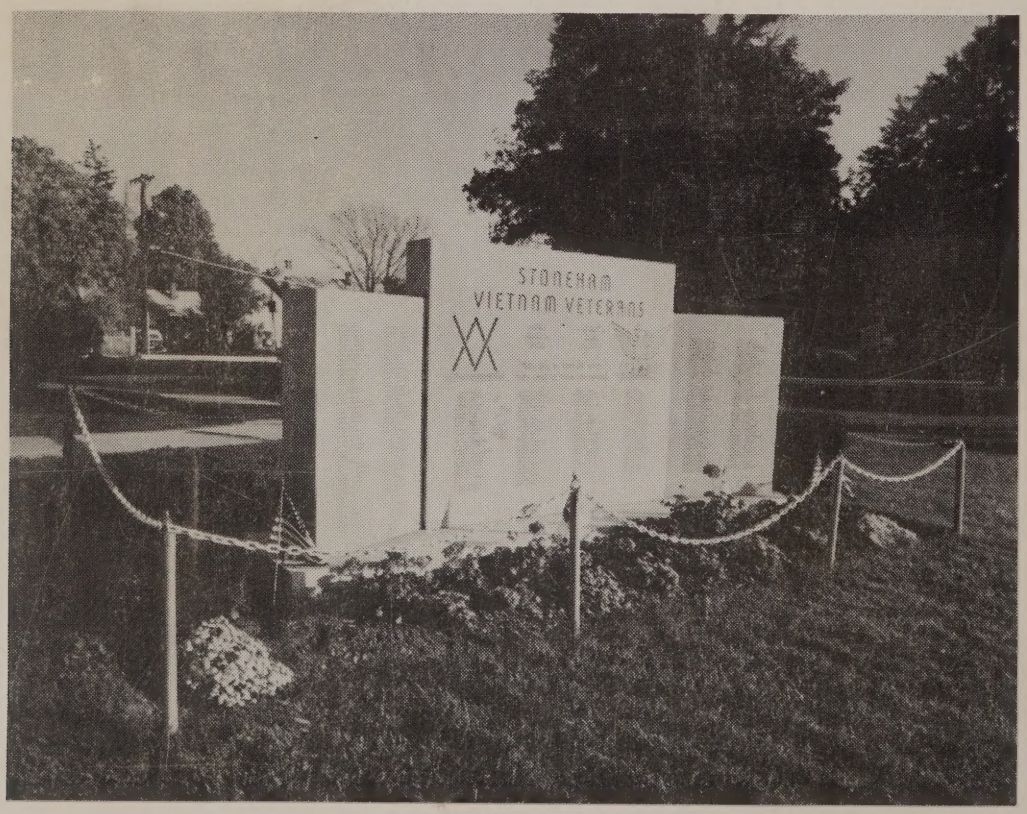

Vietnam Veterans Memorial